This is a digital copy of a book that was preserved for generations on library shelves before it was carefully scanned by Google as part of a project to make the world's books discoverable online.

It has survived long enough for the copyright to expire and the book to enter the public domain. A public domain book is one that was never subject to copyright or whose legal copyright term has expired. Whether a book is in the public domain may vary country to country. Public domain books are our gateways to the past, representing a wealth of history, culture and knowledge that's often difficult to discover.

Marks, notations and other marginalia present in the original volume will appear in this file - a reminder of this book's long journey from the publisher to a library and finally to you.

Usage guidelines

Google is proud to partner with libraries to digitize public domain materials and make them widely accessible. Public domain books belong to the public and we are merely their custodians. Nevertheless, this work is expensive, so in order to keep providing this resource, we have taken steps to prevent abuse by commercial parties, including placing technical restrictions on automated querying.

We also ask that you:

+ *Make non-commercial use of the files* We designed Google Book Search for use by individuals, and we request that you use these files for personal, non-commercial purposes.

+ *Refrain from automated querying* Do not send automated queries of any sort to Google's system: If you are conducting research on machine translation, optical character recognition or other areas where access to a large amount of text is helpful, please contact us. We encourage the use of public domain materials for these purposes and may be able to help.

+ *Maintain attribution* The Google "watermark" you see on each file is essential for informing people about this project and helping them find additional materials through Google Book Search. Please do not remove it.

+ *Keep it legal* Whatever your use, remember that you are responsible for ensuring that what you are doing is legal. Do not assume that just because we believe a book is in the public domain for users in the United States, that the work is also in the public domain for users in other countries. Whether a book is still in copyright varies from country to country, and we can't offer guidance on whether any specific use of any specific book is allowed. Please do not assume that a book's appearance in Google Book Search means it can be used in any manner anywhere in the world. Copyright infringement liability can be quite severe.

About Google Book Search

Google's mission is to organize the world's information and to make it universally accessible and useful. Google Book Search helps readers discover the world's books while helping authors and publishers reach new audiences. You can search through the full text of this book on the web at `http://books.google.com/`

NYPL RESEARCH LIBRARIES
3433 06275186 6

SALE OF GOVERNMENT PUBLICATIO

The undermentioned Firms have been appointed sole Agents for the sale
Publications, including Parliamentary Reports and Papers, Acts of Parli
Office Publications, &c., &c. (with the undermentioned exceptions), and all
to be purchased from them either directly or through retail Booksellers, who
discount of 25 per cent. from the published prices:—

IN ENGLAND.—Messrs. Wyman & Sons, Ltd., Fetter Lane, E.C.
IN SCOTLAND.—Messrs. Oliver & Boyd, Tweeddale Court, E
IN IRELAND.—Mr. E. Ponsonby, 116 Grafton Street, Dublin.

Hydrographical Works of the Admiralty are sold by Mr. J. D. Potter, 145
Patent Office Publications are sold at the Patent Office. (Classified Abridg
Specifications are sold also by Wyman & Sons, Ltd.)

The Publications of the Ordnance Survey and of the Geological S
purchased from Agents in most of the chief towns in the United Kingdom
Bookseller, or from the Director-General of the Ordnance Survey, Southamp
case of Ireland, from the Superintendent, Ordnance Survey, Dublin. In
Scale Maps are, as a rule, procurable at Railway Bookstalls in England and
The Journal of the Board of Agriculture is published monthly by the Roy
hall Place, S.W. Price 6d. April 1907 it was published by Messrs. Laughto
3 Wellington Street, Strand, W.C. Price 1d.

The following is a list of some of the more important Parliamentary
Publications recently issued:—

Bills, &c.

Public General Acts, 1907. In separate chapters, at varying prices.
Local and Personal Acts, 1907. 2d. per 4 pp.
Army Act. Consolidation—including amendments to 1907.
Public General, Session 1906. With Index, Tables, &c. Cloth.
Index to Local and Personal Acts, 1801-1899.
Index to Local and Personal Acts, 1900-1906. Each year may be purchase
Second Revised Edition. 1235-1899. XVI. Vols.
Revised Statutes. Tables showing subsequent Repeals effected by
2 Edward VII. 1902.
Statutes in Force. Chronological Table and Index of. 22nd Edition. To
Session 6 Edward VII. (1906.) 2 Vols.
Statutory Rules and Orders, other than those of a Local, Personal, or Tempo
With a List of Statutory Orders of a Local Character arranged in classes
of certain Orders in Council, &c., and an Index. Issued in 1890 to 190
Statutory Rules and Orders Revised. Statutory Rules and Orders, oth
of a Local, Personal, or Temporary Character, in force on December 31
I. to XIII.
Statutory Rules and Orders in force on 31st December 1903. Index to
Historical Manuscripts. Reports of the Royal Commissioners. In course
Royal Commission. Evidence, in separate parts:—Canals; Mines; Ir
Shipping Rings.
[Cd. 3384.] Tuberculosis (Human and Bovine). Royal Commission.
Part II., Appendix, Vol. I.
[Cd. 3471, 3487.] Universal Decimal Classification. Report, Evidence, &c.
[Cd. 3503, 3504, 3505.] Workmen's Compensation. Four Special Departmen
Committees, with Evidence, &c.
[Cd. 3506, 3507.] Ventilation of Factories and Workshops. Joint
Departmental Committee, with Appendix.
[Cd. 3509.] Factories and Workshops. Report of Chief Inspectors, 190
[Cd. 3514, 3515.] Accounts of Local Authorities, &c. 1. Report
Committee. Vol. II. Evidence.
[Cd. 3527.] Universal Conference on Uniform Annotated Postal Nomencla
[Cd. 3528.] International Dairy Congress. Report.
Mines. Reports of H.M. Inspectors for 1906. Division Nos. I to IV.
Trade of the United Kingdom and the Isle of Man. List of, for 1906.
Quarterly. Other. ditto. 1906.

FIFTY-FIRST

DETAILED ANNUAL REPORT

OF THE

REGISTRAR-GENERAL

OF

BIRTHS, DEATHS, AND MARRIAGES

IN

SCOTLAND.

[ABSTRACTS OF 1905.]

Presented to both Houses of Parliament by Command of His Majesty.

NEW YORK PUBLIC LIBRARY

GLASGOW:
PRINTED FOR HIS MAJESTY'S STATIONERY OFFICE
BY JAMES HEDDERWICK & SONS LIMITED,
AT THE "CITIZEN" PRESS, ST. VINCENT PLACE.

to be purchased, either directly or through any Bookseller, from
OLIVER & BOYD, EDINBURGH; or
WYMAN & SONS, LTD., FETTER LANE, E.C., and
32 ABINGDON STREET, WESTMINSTER, S.W.; or
E. PONSONBY, 116 GRAFTON STREET, DUBLIN.

1907.

Price 2s. 9d.

THE NEW YORK
PUBLIC LIBRARY
ASTOR, LENOX AND
TILDEN FOUNDATIONS.
R 1907 L

REPORT.

TO THE RIGHT HONOURABLE

JOHN SINCLAIR, M.P.,

His Majesty's Secretary for Scotland.

GENERAL REGISTRY OFFICE OF BIRTHS, &c.,
EDINBURGH, *July* 25, 1907.

SIR,

I HAD the honour in 1906, in conformity with the requirements of the seventh section of the Scottish Registration Act, 17 and 18 Vict., cap. 80, to transmit to you as His Majesty's Secretary for Scotland, General Abstracts of the Births, Deaths, and Marriages registered in Scotland during the year 1905, along with the usual Explanation and Commentary.

At the same time my Forty-first Annual Report on Vaccination was transmitted, in accordance with the nineteenth section of the Scottish Vaccination Act, 26 and 27 Vict., cap. 108.

I have now the honour to transmit the Detailed Annual Report, together with the relative Tables, regarding the Births, Deaths, and Marriages registered in Scotland during the same year (1905).

I have the honour to be,

SIR,

Your most obedient Servant,

STAIR AGNEW,

Registrar-General.

CONTENTS.

PAGE.

ORT BY THE REGISTRAR-GENERAL TO THE SECRETARY FOR SCOTLAND . . .

ORT BY DR. DUNLOP TO THE REGISTRAR-GENERAL, ...

On Population, ... ix
On Births, ... x
On Marriages xiv
On Deaths, ... xix
On Causes of Death, ... xxiv
On Influence of Weather on Mortality, ... xxx

PPLEMENTARY REPORT ON INFANTILE MORTALITIES, BY DR. DUNLOP, . . . xliii

APPENDIX TABLES.

ble 1. Births, Deaths, and Marriages in Scotland, and Equivalent Rates, 1855–1905, . liv

,, 2. Births, Deaths, and Marriages in Five Groups of Registration Districts, 1855–1905, ... lv

,, 3. Birth-, Death-, and Marriage-Rates in Five Groups of Registration Districts, 1855-1905, ... lv

,, 4. Births, Deaths, and Marriages in Principal Towns, ... lvii

,, 5. Births, Deaths, and Marriages in Counties, ... lviii

,, 6. Illegitimacy in Scotland, in the Counties and Principal Towns, . . . lix

,, 7. Births in Scotland since 1855, ... lx

,, 8. Marriages according to Religious Denominations in Scotland, and in the Counties and Principal Towns, ... lxi

,, 9. Marriages in Scotland according to each Denomination since 1855, . . lxii

,, 10. Percentage of Marriages according to Religious Denominations since 1855, . lxiii

,, 11. Ages of Persons Married, ... lxiv

,, 12. Percentage of Persons Married in Age-Periods, ... lxv

,, 13. Ages of Persons Married since 1855, ... lxv

,, 14. Marriages since 1855, ... lxvi

,, 15. Marriage-Rates, etc., since 1855, ... lxvii

,, 16. Marriages in the Counties, and in Edinburgh and Glasgow, . . . lxviii

, 17. Deaths in Scotland and in its Five Groups of Registration Districts since 1855, . lxviii

			PAGE.
Table	18.	Death-Rates in Scotland and in its Five Groups of Registration Districts since 1855,	lxx
,,	19.	Corrected Death-Rates in Counties and Principal Towns,	lxxi
,,	20.	Deaths in Principal Towns, 1895–1905,	lxxii
,,	21.	Death-Rates in Principal Towns, 1895–1905,	lxxii
,,	22.	Ages at Death in Scotland and in the Groups of Registration Districts,	lxxii
,,	23.	Death-Rates at various Age-Periods in Scotland and in the Groups of Registration Districts,	lxxiii
,,	24.	Percentage of Deaths at Age-Periods,	lxxiii
,,	25.	Percentage of Deaths at Age-Periods since 1895,	lxxiv
,,	26.	Deaths at different Ages in Principal Towns,	lxxv
,,	27.	Death-Rates at various Age-Periods in Principal Towns,	lxxv
,,	28.	Infantile Mortality in Counties and Principal Towns,	lxxvi
,,	29.	Infantile Mortality in Scotland, 1855-1905,	lxxvii
,,	30.	Deaths at Age-Periods from certain Causes in Scotland,	lxxviii
,,	31.	Death-Rates from certain Causes in Scotland and in the Groups of Registration Districts,	lxxx
,,	32.	Proportion of Total Deaths from certain Causes in Scotland and in the Groups of Registration Districts,	lxxxii
,,	33.	Death-Rates from certain Causes in Principal Towns,	lxxxiv
,,	34.	Proportion of Deaths from certain Causes in Principal Towns,	lxxxv
,,	35.	Deaths in Scotland from the Principal Epidemic and certain other Diseases in each of the Years 1855-1905,	lxxxvi
,,	36.	Death-Rate per 100,000 of the Population from the Principal Epidemic and certain other Diseases, 1855-1905,	lxxxvii
,,	37.	Deaths from Influenza during each Month of the Year 1905,	lxxxviii
,,	38.	Deaths from Malignant Disease, classified according to Age and part of the Body affected,	xc
,,	39.	Deaths from Suicide, showing Methods by which it was accomplished,	xcii
,,	40.	Certified and Uncertified Deaths in Counties and Towns,	xciv
,,	40A.	Classification of Uncertified Causes of Death in Scotland, its Five Groups of Registration Districts, and Eight of the Principal Towns,	xcv
,,	41.	Vaccination Returns for the several Counties of Scotland, 1905,	xcviii
,,	42.	Vaccination Returns since 1895,	xcix
,,	43.	Vaccination Returns since 1895, with deduction of the number of children who died before Vaccination,	xcix
,,	44.	Distribution of Deaths throughout the Year,	c
,,	45.	Meteorology of Scotland, 1905,	ci
,,	46.	Weather and Deaths from certain Causes,	cii
,,	47.	Weather and Weekly Death-Rates,	cii
,,	48.	Monthly Deaths at Four Age-Periods,	ciii
,,	49.	Monthly Deaths at Four Age-Periods, corrected,	ciii

ABSTRACTS.

PAGE.

Summary Table of the Births, Deaths, and Marriages in the Groups of Districts, Divisions, and Counties of Scotland in 1905, distinguishing the Sexes, the Number of Illegitimate Births, the Population in 1891 and 1901, the Excess of Births over Deaths, and the Area in Square Miles of each County, ... 1

Tables of the Population in 1891 and 1901, and of the Births, Deaths, and Marriages during the year 1905, also of the Illegitimate Births in every Registration District, . . 2

MARRIAGES.

Table of the Marriages in Scotland and its Counties in 1905; distinguishing the Number of Marriages solemnized according to the Rites of the several Religious Denominations, the Number of Irregular Marriages, and the Number of the respective Sexes who signed the Register by Mark, ... 24

Tables showing the Civil Condition and the Ages in combination of the parties who intermarried in 1905; distinguishing the Marriages of Bachelors with Spinsters; Bachelors with Widows; Widowers with Spinsters; and Widowers with Widows, . . 26

Table of the Ages of the Men who married in Scotland and its Counties in 1905, . . 32

Table of the Ages of the Women who married in Scotland and its Counties in 1905, . . 34

DEATHS.

Deaths in 1905 at different age-periods, in Scotland, in the Groups of Districts, and in the Counties and Principal Towns; together with the Population in 1891 and in 1901—

Both Sexes 36
Males, ... 38
Females, ... 40

Deaths in 1905 at different age-periods, in each of the Large Town Districts, and in the Small Town Districts of the Counties of Scotland—

Both Sexes, ... 42
Males, ... 44
Females, ... 46

Deaths in 1905 at different age-periods, in the Mainland-Rural and in the Insular-Rural Districts of Scotland—

Both Sexes, ... 48
Males, ... 50
Females, ... 52

Summary Table of the Causes of Death in each County in 1905—

Males, ... 54
Females, ... 55

Summary Table of the Causes of Death in each of the Principal Towns in 1905—

Males, ... 74
Females, ... 75

Summary Table of the Causes of Death in each of the Large Town Districts in 1905—

Males, ... 84
Females, ... 85

Summary Table of the Causes of Death in the Small Town Districts of each County in 1905—

Males, ... 104
Females, ... 105

Summary Table of the Causes of Death in the Mainland-Rural Districts in 1905—

Males, ... 124
Females, ... 125

Summary Table of the Causes of Death in the Insular-Rural Districts in 1905—

Males and Females, ... 144

Causes of Death in Scotland at different Periods of Life—

Males, ... 150
Females, ... 151

PAGE.

Causes of Death in the Principal Town Districts at different Periods of Life—
Males, ... 170
Females, ... 171

Causes of Death in the Large Town Districts at different Periods of Life—
Males, ... 190
Females, ... 191

Causes of Death in the Small Town Districts at different Periods of Life—
Males, ... 210
Females, ... 211

Causes of Death in the Mainland-Rural Districts at different Periods of Life—
Males, ... 230
Females, ... 231

Causes of Death in the Insular-Rural Districts at different Periods of Life—
Males, ... 250
Females, ... 251

Causes of Death in Glasgow at different Periods of Life— { Males, . . . 270 / Females, . . . 271

Causes of Death in Edinburgh at different Periods of Life— { Males, . . . 290 / Females, . . . 291

Causes of Death in Dundee at different Periods of Life— { Males, . . . 310 / Females, . . . 311

Causes of Death in Aberdeen at different Periods of Life— { Males, . . . 330 / Females, . . . 331

Causes of Death in Govan at different Periods of Life— { Males, . . . 350 / Females, . . . 351

Causes of Death in Paisley at different Periods of Life— { Males, . . . 370 / Females, . . . 371

Causes of Death in Leith at different Periods of Life— { Males, . . . 390 / Females, . . . 391

Causes of Death in Greenock at different Periods of Life— { Males, . . . 410 / Females, . . . 411

Causes of Death in Partick at different Periods of Life— { Males, . . . 430 / Females, . . . 431

Causes of Death in Coatbridge at different Periods of Life— { Males, . . . 450 / Females, . . . 451

Causes of Death in Kilmarnock at different Periods of Life— { Males, . . . 470 / Females, . . . 471

Causes of Death in Kirkcaldy at different Periods of Life— { Males, . . . 490 / Females, . . . 491

Causes of Death in Perth at different Periods of Life— { Males, . . . 510 / Females, . . . 511

Causes of Death in Hamilton at different Periods of Life— { Males, . . . 530 / Females, . . . 531

Causes of Death in Motherwell at different Periods of Life— { Males, . . . 550 / Females, . . . 551

Constitution of the Compound Districts, ... 570

List of Registration Districts which include Burghs, or Towns of 2000 Inhabitants and upwards, or parts thereof, bearing a different name from the Districts in which they are situated, ... 572

Districts, Index to, ... 574

REPORT TO THE REGISTRAR-GENERAL,

BY JAMES CRAUFURD DUNLOP, M.D., F.R.C.P. (EDIN.).

SIR,

I have the honour to submit the Detailed Report regarding the Births, Deaths, and Marriages registered in Scotland during the year ending 31st December 1905.

The more salient features of the Report are that it records the lowest birth and death rates since the institution in Scotland of national registration, and a marriage rate which is lower than that of several years past.

At the suggestion of some Medical Officers of Health, I give as a special appendix a record of the infantile mortality rates in Scotland, in the Counties and in the Principal Towns, since the commencement of registration. In the earlier years of registration the infantile mortality rate was not calculated in the manner in which it now is, and consequently this appendix will fill a blank in the record of our national statistics.

POPULATION.

The population of Scotland as enumerated on the census day 1901 was 4,472,103—of whom 2,173,755 were male and 2,298,348 female. The population at the previous census, 1891, was 4,025,647—of whom 1,942,717 were male and 2,082,930 female. Assuming that the rate of increase found to have occurred between the census of 1891 and that of 1901 has continued, it is estimated that the population of Scotland in the middle of the year 1905 amounted to 4,676,603, of whom 2,280,085 were male and 2,396,518 female.

TABLE I.—Population of Scotland, in its Five Groups of Districts, by the Censuses of 1891 and 1901, and estimated to the middle of 1905.

FIVE GROUPS OF DISTRICTS.	CENSUS 1891.			CENSUS 1901.			Estimated to 30th June 1905.		
	Males.	Females.	Both Sexes.	Males.	Females.	Both Sexes.	Males.	Females.	Both Sexes.
Principal Town	800,032	872,732	1,672,764	942,139	1,014,422	1,956,561	1,011,836	1,083,080	2,094,916
Large Town	244,823	260,596	505,419	282,357	294,916	577,273	297,853	308,760	606,613
Small Town	380,566	408,364	788,930	437,400	459,090	896,490	460,808	479,457	940,265
Mainland-Rural	459,646	475,495	935,141	456,807	468,303	925,110	455,605	465,279	920,884
Insular-Rural	57,650	65,743	123,393	55,052	61,617	116,669	53,983	59,942	113,925
SCOTLAND	1,942,717	2,082,930	4,025,647	2,173,755	2,298,348	4,472,103	2,280,085	2,396,518	4,676,603

The population for the purpose of these reports is divided into five g of registration districts. The Principal Town Registration Districts i the population of all towns which on last census day had a populat over 30,000; the estimated population of these districts in the mid 1905 is 2,094,916, of whom 1,011,836 were male and 1,083,080 female. Large Town Districts include the population of all towns which o census day had a population of between 10,000 and 30,000; the esti population of them in the middle of 1905 is 606,613, of whom 297,85 male and 308,760 female. The Small Town Registration Districts i those registration districts which on the day of the last census con towns having a population of between 2000 and 10,000; the populat them in the middle of 1905 is estimated to have been 940,265, of 460,808 were male and 479,457 female. The Mainland-Rural Di include all the mainland registration districts or parts of districts whi not included in the above urban districts; the population of them middle of 1905 is estimated at 920,884, of whom 455,605 were mal 465,279 female. The Insular-Rural Districts include the population insular portions of Scotland other than what is included in the above districts; the population of this group of registration districts f middle of 1905 is estimated at 113,925, of whom 53,983 were mal 59,942 female.

The estimated population of the counties and divisions of countie be seen in Table 5, and that of each of the principal towns in Table 4

The estimated population for 1905 is 48,947 more than that for The natural increase, the excess of births over deaths from the mid 1904 to the middle of 1905 was 56,289. The difference between the figures may be taken as an indication of the probable effect of emig and immigration on the population during the period.

BIRTHS.

*ible 1.** The births of 131,410 living children were registered in Scotland the year 1905. These births are 1193 fewer than those registered in but are 597 more than the average number of births registered duri preceding ten years. They are fewer than were registered in an since 1900, but are more than were registered in 1900, or in an before then.

The birth-rate of the year per thousand of the estimated popula found to be 28·10, a rate which is the lowest recorded for the cou these reports. It is 0·55 lower than the birth-rate of 1904, and 1·54 than the mean of the birth-rates of the last ten years. Previous to the birth-rate of Scotland was more than 30 per thousand, between and 1903 it was in three years over 30, and in the remaining seven over 29, but in 1904 it fell below 29, amounting to 28·65, and this ye had a further fall to 28·10.

The national birth-rate of the year expressed as per thousand estimated number of women of child-bearing age, 15 to 45, amounts to a rate which is 2·2 lower than that of 1904, 4·2 less than the rate of and 4·2 less than that of 1902.

ibles 2 d 3. Births registered during the year in the Principal Town Regist Districts numbered 60,493, the birth-rate being 28·88. These birt 295 fewer than in 1904, and the rate is 0·61 lower. Births registe

* The References in the margin are to the Appendix Tables.

Districts numbered 18,451, the birth-rate being 30·42; fewer than those registered in these districts in 1904, ·52 lower than that of that year. Births registered Districts numbered 27,131, the birth-rate being 28·85; 89 fewer than those registered in the previous year, and lower than the rate of that year. Births registered in the ral Districts numbered 22,960, the birth-rate being 24·93. hs are 490 fewer than those registered in these districts in the year, and the birth-rate is 0·57 lower than the rate of that year. irths registered in the Insular-Rural Districts numbered 2375, and birth-rate was 20·85; these births are 60 fewer than those registered in ese districts in 1904, and the birth-rate is 0·40 lower. Thus in each of the groups of registration districts both the number of births registered and the birth-rate were less than in 1904, and the shrinkage of the national birth-rate appears to be due to a general shrinkage and not to a shrinkage in any one group of districts. The birth-rate in each of these groups of registration districts is lower than the corresponding birth-rate of all preceding years. In the Principal Town Districts the previous lowest was in 1904, when it was 29·49. In the Large Town Districts the previous lowest was in 1904, when it was 30·94. In the Small Town Districts the previous lowest was in 1903, when it was 29·26. In the Mainland-Rural Districts the previous lowest was in 1902, when it was 25·40. In the Insular-Rural Districts the previous lowest was in 1904, when it was 21·25.

The birth-rates of the divisions of the counties ranged from 31·26 in the South-Western to 21·44 in the North-Western. In the West-Midland it was 27·56, in the North-Eastern 27·42, in the South-Eastern 26·08, in the East-Midland 25·49, in the Southern 23·58, and in the Northern 21·61. In the Northern and Southern Divisions the birth-rate is slightly higher than it was in the previous year; in all the other divisions it is lower than it was in that year. *Table*

In the counties the birth-rate ranged from 35·05 in Linlithgow, 32·22 in Lanark, 31·29 in Stirling, and 30·02 in Dumbarton, to 17·95 in Bute, 18·17 in Sutherland, 18·76 in Argyll, 19·62 in Orkney, and 19·66 in Berwick. In four counties the birth-rate was more than 30 per 1000, in eleven

TABLE II.—Birth-rate in Scotland and in its Groups of Registration Districts in 1905.

GROUPS OF DISTRICTS.	Estimated Number of Women aged 15–45.	Births.	Birth-rate per 1000 of Population.		Birth-rate per 1000 Women aged 15–45.	
			Rate.	Relative Quantity, Scotland being=100.	Rate.	Relative Quantity, Scotland being=100.
SCOTLAND .	1,128,719	131,410	28·10	100	116·4	100
Principal Town	542,072	60,493	28·88	102·8	111·6	95·9
Large Town	144,395	18,451	30·42	108·3	127·8	109·8
Small Town	217,524	27,131	28·85	102·7	124·7	107·1
Mainland-Rural	200,098	22,960	24·93	88·7	114·7	98·5
Insular-Rural	24,630	2,375	20·85	74·2	96·4	82·8

counties it was between 25 and 30 per 1000, in thirteen counties it was between 20 and 25 per 1000, in five counties it was less than 20 per 1000. In eleven counties the birth-rate of the year was higher than that of the previous year, 1904; in twenty-two counties the birth-rate was lower than in 1904.

ble 4. The birth-rate in the principal towns ranged from 38·03 in Hamilton to 23·01 in Edinburgh. In Coatbridge it was 36·74, in Motherwell 35·12, in Govan 32·59, in Partick 31·62, in Greenock 30·46, in Glasgow 30·02, in Leith 29·69, in Aberdeen 29·23, in Dundee 27·98, in Kilmarnock 27·73, in Paisley 27·70, in Kirkcaldy 25·26, and in Perth 23·97. In seven of these towns the birth-rate exceeded 30 per 1000, in six of them the rate was between 25 and 30 per 1000, while in two of them, Edinburgh and Perth, it was less than 25 per 1000. In Dundee, Leith, Greenock, Coatbridge, Perth, and Motherwell the birth-rate was higher in this than in the previous year, in each of the other principal towns it was lower than in that year.

Of the 131,410 children whose births were registered during the year, 66,750 were male and 64,660 female. Thus the proportion of male births to female births was 103·2 to 100. The birth-rate of male children per thousand of the estimated male population was 29·28, and of female children per thousand of the estimated female population 26·98 Both these rates are lower than the corresponding rates of the previous year, the male rate being 0·79 lower, and the female rate 0·33 lower.

The relative proportion of male to female births in Scotland during the year was 103·2 to 100, in the Principal Town Districts 103·2 to 100, in the Large Town Districts 103·8 to 100, in the Small Town Districts 102·3 to 100, in the Mainland-Rural Districts 103·6 to 100, and in the Insular-Rural Districts 106·5 to 100.

ble 1. Of the 131,410 births registered during the year, 9082, or 6·91 per cent., were illegitimate. Both the number of illegitimate births and the proportion of the total births which were illegitimate are greater in this than in the previous year. The illegitimate births are 72 more than in that year, and the illegitimate rate is 0·12 higher. The illegitimate births of 1905 are more than those recorded in any year since 1896, the illegitimate rate is higher than that of any year since 1897. Previous to 1903 the illegitimate rate was a steadily declining quantity, declining from 10·27 in 1866

TABLE III.—Births, 1905. Number of Legitimate, Illegitimate, and Total Births in Scotland, and its Five Groups of Districts, distinguishing the Sexes; also the number of Twin and Triplet Births.

Groups of Districts.	Total Births.			Legitimate Births.			Illegitimate Births.			Twin Births.	Triplet Births.
	Males.	Fem.	Both Sexes.	Males.	Fem.	Both Sexes.	Males.	Fem.	Both Sexes.		
Principal Town	30722	29771	60493	28639	27677	56316	2083	2094	4177	719	4
Large Town	9397	9054	18451	8843	8567	17410	554	487	1041	230	4
Small Town	13723	13408	27131	12869	12584	25453	854	824	1678	333	4
Mair Rural	11683	11277	22960	10621	10288	20889	1062	1009	2071	294	4
Ins l	1225	1150	2375	1167	1093	2260	58	57	115	43	1
	66750	64660	131410	62139	60189	122328	4611	4471	9082	1619	17

to 6·21 in 1903, but an increase of the rate occurred in 1904, and a further increase again in this year.

The illegitimate births registered in the Principal Town Districts numbered 4177, in the Large Town Districts 1041, in the Small Town Districts 1678, in the Mainland-Rural Districts 2071, and in the Insular-Rural Districts 115. The illegitimate rate ranged from 9·02 in the Mainland-Rural Districts, to 4·84 in the Insular-Rural Districts. In the Principal Town Districts it was 6·90, in the Small Town Districts 6·18, and in the Large Town Districts 5·64. In each of the three urban groups of registration districts the illegitimate rate was higher in this than in the previous year, but in the rural groups of registration districts it was lower than in that year. *Table 5*

In the divisions of the counties the illegitimate rate ranged from 11·81 in the North-Eastern and 11·25 in the Southern, to 5·02 in the West-Midland. In the Northern it was 7·85, in the East-Midland 7·25, in the South-Eastern 6·78, in the North-Western 6·20, and in the South-Western 5·85.

In the counties the illegitimate rate ranged from 13·29 per cent. in Wigtown, 13·05 in Banff, 12·78 in Caithness, 12·00 in Aberdeen, 11·96 in Elgin, and 11·69 in Kirkcudbright, to 3·14 in Kinross, 3·86 in Dumbarton, 4·38 in Renfrew, 4·44 in Stirling, 4·81 in Linlithgow, and 4·82 in Ross and Cromarty. In eight counties the rate exceeded 10 per cent., in seventeen counties it was between 5 and 10 per cent., in eight counties it was below 5 per cent. In seventeen counties this rate was higher than it was in the previous year, in sixteen it was lower than in that year.

The illegitimate rate in the principal towns ranged from 9·85 in Dundee and 9·17 in Aberdeen, to 3·43 in Coatbridge, and 3·49 in Partick. In Edinburgh it was 8·23, in Glasgow 7·27, in Perth 7·07, in Kirkcaldy 6·33, in Greenock 5·42, in Kilmarnock 5·27, in Leith 4·78, in Paisley 4·77, in Govan 4·32, in Motherwell 3·96, and in Hamilton 3·57. In eight of these towns this rate was higher than in the previous year, the largest increase being in Kirkcaldy, while in seven of these towns the rate was lower than in that year, the largest diminution occurring in Hamilton. *Table*

The legitimate birth-rate per thousand of the estimated number of married women of child-bearing age, 15 to 45, for the year was 258, which *Table*

TABLE IV.—Births, 1905. Birth-rate per 1000 of Population; Percentage of Illegitimate to the Total Births; Proportion of Males to Females in the Legitimate, Illegitimate, and Total Births; and Proportion of Mothers who bore Twins and Triplets; in Scotland, and its Five Groups of Districts, in 1905.

GROUPS OF DISTRICTS.	Births per 1000 of Population.	Per-centage of Illegit. to Total Births.	Proportion of Males to every 100 Females in the			Proportion of MOTHERS who bore TWINS. — One in every	Proportion of MOTHERS who bore TRIPLETS. — One in every
			Total Births.	Legitimate Births.	Illegit. Births.		
Principal Town	28·88	6·90	103·2	103·5	99·5	83·1	14941·5
Large Town	30·42	5·64	103·8	103·2	113·8	79·2	4553·2
Small Town	28·85	6·18	102·3	102·3	103·6	80·5	6697·5
Mainland-Rural	24·93	9·02	103·6	103·4	105·3	77·1	5664·5
Insular-Rural	20·85	4·84	106·5	106·8	101·8	54·2	2330·0
SCOTLAND . .	28·10	6·91	103·2	103·2	103·1	80·1	7632·8

is 5 lower than that of the previous year and is the lc Scottish rate yet recorded. This rate ranged from 279 in Northern Division of the counties and 272 in the West-Midlan 237 in the South-Eastern, and 242 in the East-Midland. In the cou this rate ranged from 310 in Caithness, 308 in Linlithgow, and 28 Stirling, to 207 in Bute, 210 in Berwick, and 225 in Selkirk. In the cipal towns this rate ranged from 316 in Hamilton and 306 in Coatbi to 206 in Edinburgh, and 223 in Kirkcaldy.

The illegitimate birth-rate per thousand of the estimated numb unmarried and widowed women aged 15 to 45 for the year was 13·9, a which is the same as that for the previous year, and which ranged 23·3 in the North-Eastern Division of the counties and 16·7 in the Sc ern Division, to 9·2 in the North-Western, and 10·5 in the West-Mid In the counties this rate ranged from 27·3 in Banff and 24·5 in Caith to 5·6 in Kinross, and 6·8 in Shetland. In the principal towns this ranged from 18·1 in Motherwell and 17·8 in Aberdeen, to 8·1 in Pa and 8·3 in Paisley.

Of the 131,410 living children whose births were registered durin year, 3238 were twins, and 51 triplets. Mothers of living chil numbered 129,757; of them 1 in each 80 gave birth to twins, and 1 in 7633 to triplets; the former proportion is somewhat higher than in previous year, the latter proportion is lower. Of the children register in each 41 was a twin, and 1 in each 2577 a triplet; the former propo is the same as in 1904, the latter is lower.

The average number of births registered daily throughout the year 360, which is 2 fewer than the daily average number registered during The daily average in May was 406, in June 392, in July 374, in March in April 371, in August 357, in January 347, in September 347, in F ary 346, in October 345, in December 333, and in November 328.

The birth-rate of the year in the United Kingdom was 26·9, in En and Wales 27·2, and in Ireland 23·4. The Scottish birth-rate of the is thus 1·2 higher than that of the United Kingdom, 0·9 higher than tl England and Wales, and 4·7 higher than that of Ireland.

The following are the birth-rates of 1905 in some European countri Roumania 38·6, Servia 37·3, Hungary 35·7, Spain 35·3, Prussia 33·5, 32·3, Denmark 28·4, Norway 27·4, Switzerland 27·4, Belgium 26·1, Sw 25·7, and France 20·6.

MARRIAGES.

ble 1. Marriages registered in Scotland during the year 1905 numbered 31 a number which is 1001 fewer than were registered in the previous and 250 fewer than the average number registered during the prec ten years. Marriages registered in 1905 are fewer than those regis in any year since 1897. The marriage-rate for the year is 6·6 thousand, a rate which is 0·28 lower than that of the previous yea 0·45 less than the mean of the rates of the previous ten years. It is than the marriage-rate of any year since 1894.

bles 2 l 3. Marriages registered in the Principal Town Districts numbered 1(and the marriage-rate in those districts was 7·93; these marriages ar fewer than in the previous year, and the marriage-rate is 0·26 lower in that year. Marriages registered in the Large Town Districts num 4081, the marriage-rate in those districts was 6·73; this number is 18

than the corresponding number of the previous year, and the rate is 0·37 lower. Marriages registered in the Small Town Registration Districts numbered 5844, and the marriage-rate was 6·22; these marriages are 223 fewer than in the previous year, and this rate is 0·30 lower. Marriages registered in the Mainland-Rural Districts numbered 4382, and the marriage-rate was 4·76; these marriages are 258 fewer than those of the previous year, and the rate is 0·29 lower. Marriages registered in the Insular-Rural Districts numbered 351, and the marriage-rate was 3·08; these are 53 fewer than in the previous year, and the rate is 0·45 lower. It is thus evident that the low marriage-rate of the year is due to a comparatively small number of marriages being registered in each of these groups of registration districts, and that the decline of the marriage-rate is general throughout the country, and not due to a decline limited to one or more groups of these registration districts.

In the divisions of the counties the marriage-rate ranged from 7·21 in *Tabl.* the South-Western and the same in the South-Eastern Divisions, to 4·43 in the Northern, and 4·45 in the North-Western. In the East-Midland Division it was 6·54, in the North-Eastern 6·33, in the Southern 6·17, and in the West-Midland 5·54. With the exception of the marriage-rate of the North-Western Division, that of each of these divisions is lower than it was in 1904.

In the counties the marriage-rate of the year ranged from 7·76 in Edinburgh, 7·56 in Lanark, 7·37 in Wigtown, and 7·31 in Selkirk, to 3·06 in Sutherland, and 3·75 in Argyll. In two counties the marriage-rate was less than four per thousand, in eight Counties it was between four and five per thousand, in ten counties it was between five and six per thousand, in nine counties it was between six and seven per thousand, in four counties it was more than seven per thousand.

In the principal towns the marriage-rate of the year ranged from 8·77 in *Tabl.* Perth, 8·65 in Edinburgh, 8·60 in Glasgow, and 8·24 in Aberdeen, to 5·53 in Govan, 5·74 in Coatbridge, and 5·97 in Motherwell. In three of these towns the marriage-rate was between five and six per thousand, in four it was between six and seven, in four between seven and eight, and in four between eight and nine per thousand.

TABLE V.—Marriages, 1905. Number of Marriages contracted in Scotland and its Five Groups of Districts according to the Rites of the several Religious Denominations, and their Proportion to the Total Marriages in each Group.

	Religious Denominations.	Number of Marriages.						Proportion in every 100 Marriages.					
		Scotland.	Principal Town.	Large Town.	Small Town.	Mainland-Rural.	Insular-Rural.	Scotland.	Principal Town.	Large Town.	Small Town.	Mainland-Rural.	Insular-Rural.
Regular Marriages	Established Church .	14245	6274	1877	2936	2977	181	45·55	37·77	45·99	50·24	67·94	51·57
	United Free Church	8240	4402	964	1736	1028	110	26·35	26·50	23·62	29·71	23·46	31·34
	Roman Catholic Ch. .	3376	2031	596	612	113	24	10·80	12·23	14·61	10·47	2·58	6·84
	Episcopal Church .	946	638	154	98	56	–	3·03	3·84	3·77	1·68	1·28	–
	Other Denominations	2601	1516	415	428	208	34	8·32	9·12	10·17	7·32	4·74	9·68
	Irregular Marriages .	1862	1751	75	34	–	2	5·95	10·54	1·84	0·58	–	0·57
	Total Marriages .	31270	16612	4081	5844	4382	351	100·00	100·00	100·00	100·00	100·00	100·00

ables 14 nd 15.

Of the 31,270 marriages registered during the year, 27,669, or 88·5 per cent. were between bachelors and spinsters; 820, or 2·6 per cent. between bachelors and widows; 1996, or 6·4 per cent. between widowers and spinsters; 761, or 2·4 per cent. between widowers and widows; while in 24, or 0·1 per cent. of the total, the civil condition of one or both of the contracting parties was not stated. Marriages between bachelors and spinsters are 980 fewer than in the previous year, between widowers and spinsters 59 fewer, but those between bachelors and widows are 26 more, and between widowers and widows 9 more than in that year. Bachelors marrying during the year were 954 fewer than in the previous year, widowers marrying were 50 fewer, spinsters marrying were 1039 fewer, but widows marrying during the year were 35 more than in the previous year.

The average age of all bachelors married during the year was 27·6 years, of spinsters 25·6, of widowers 43·0, of widows 38·6, of all husbands 29·0, of all wives 26·3, and of all persons 27·6. The average age of bachelors marrying spinsters was 27·4, of bachelors marrying widows 34·1, of widowers marrying spinsters 41·3, and of widowers marrying widows 47·2. The average age of spinsters marrying bachelors was 25·1, of spinsters marrying widowers 33·0, of widows marrying bachelors 34·8, and of widows marrying widowers 42·8.

The average age of men marrying in the Principal Town Districts was 29·1, in the Large Town Districts 28·5, in the Small Town Districts 28·5, in the Mainland-Rural Districts 29·4, and in the Insular-Rural Districts 32·5. The average age of women marrying in the Principal Town Districts was 26·4, in the Large Town Districts 25·8, in the Small Town Districts 25·9, in the Mainland-Rural Districts 26·5, and in the Insular-Rural Districts 28·9.

Compared with the average age of persons marrying in the previous year, 1904, that of all men marrying in this year was 0·1 year more, and of all women 0·2 year less. The average age of men marrying in the Principal Town Districts was the same as in the previous year, but that of those marrying in the Small Town Districts was 0·2 more, in the Large Town Districts 0·3 more, and in the Mainland-Rural Districts 0·4 more, while in the Insular-Rural Districts it was 0·5 less. The average age of women marrying in the Principal Town Districts and in the Large Town Districts was 0·1 year more than in the previous year, while the average age of those marrying in the Small Town Districts and in each of the Rural Districts was 0·2 more.

In Tables on pages 26 to 35 there are given the comparative ages of all men and women marrying during the year. These Tables shew that while in the vast majority of marriages the ages of the contracting parties are very similar, yet in many instances wide differences occur. Thus, of bachelors marrying spinsters during the year, nine of between 40 and 50 married girls of under 20, and four of over 65 married women of under 40. Of the spinsters marrying bachelors, twelve of between 25 and 30 married boys of under 20, and one of over 65 married a bachelor of under 35. Of bachelors marrying widows, two aged 20 married widows of over 35, two under 25 married widows of over 40, and three bachelors of under 45 married widows of over 60. Of widowers who married spinsters, three aged over 40 married girls of less than 20, and two of over 65 married women of under 25. One widower of between 80 and 85 years old is recorded to have married a woman of under 60.

The youngest bachelors on the year's marriage registers were three of 16 years of age, the youngest widowers were thirty of between 21 and 25 years old, the

youngest spinsters were one of 14 years of age and five of 15. The youngest widows were one of 17, one of 19, and three of 20. The oldest bachelors married during the year were one between 75 and 80, and one between 80 and 85. The oldest widowers married were two of over 80, and eight of between 75 and 80. The oldest spinsters married during the year were two of between 65 and 70, and one of between 70 and 75. The oldest widows married were two of between 70 and 75, and three of between 75 and 80.

When the proportions of the total marriages of the year in each age group are compared with those proportions of the total marriages registered in Scotland since the institution of national registration, 1855, it is found that this year's proportions for age groups under 25 and over 40 are smaller than those of the total marriages referred to, while the proportions between 25 and 35 are higher. *Tables 12 and 13.*

Of the 31,270 marriages registered during the year, 29,408, or 94·05 per cent., were celebrated according to the rites of religious denominations, while 1862, or 5·95 per cent., were irregular. The former are 1001 fewer than in the previous year, the latter are of the same number as in that year. The proportion of the total marriages celebrated according to religious rites is 0·18 lower than in the previous year, the proportion which were irregular marriages was 0·18 higher than in that year. In 1900,1901, 1902, and 1903 the number of irregular marriages exceeded those registered in this year. The proportion of irregular marriages to the total, though higher than it was in the previous year, was exceeded in 1901 and 1902. *Tables 9 and 10.*

Marriages celebrated according to the rites of the Established Church numbered 14,245, according to those of the United Free Church 8240, according to those of the Roman Catholic Church 3376, according to those of the Episcopal Church 946, and according to the rites of other denominations 2601. Established Church marriages are 558 fewer than in the previous year, United Free Church marriages 536 fewer, Roman Catholic Church marriages 48 more, Episcopal Church marriages 21 more, and marriages according to the rites of other denominations 24 more than in that year.

The proportion of the total marriages celebrated according to the rites of the Established Church was 45·55 per cent., according to the rites of the United Free Church 26·35 per cent., according to the rites of the Roman Catholic Church 10·80 per cent., according to the rites of the Episcopal Church 3·03 per cent., and according to the rites of other denominations 8·32 per cent. The proportion in the Established Church is of normal amount; that in the United Free Church is less than in any year since the union of the Free and United Presbyterian Churches, and less than the proportions in these two churches combined in any year before the union; the proportion of the total in the Roman Catholic Church is the highest yet recorded, the previous highest being 10·78 in the year 1903; the proportion in the Episcopal Church is 0·16 higher than in the previous year, but is lower than that proportion in several past years.

In the groups of registration districts the percentage of the total marriages celebrated according to the rites of the Established Church ranged from 67·94 in the Mainland-Rural, to 37·77 in the Principal Town Districts. In the Insular-Rural Districts it was 51·57, in the Small Town Districts 50·24, and in the Large Town Districts 45·99. In the counties this proportion ranged from 74·67 in Kirkcudbright and 73·59 in Kincar- *Table 8.*

dine, to 30·74 in Ross and Cromarty and 36·60 in Lanark. In the principal towns this proportion ranged from 48·74 in Kirkcaldy and 48·40 in Aberdeen, to 27·59 in Coatbridge and 34·21 in Paisley.

The proportion of the total marriages of the year celebrated according to the rites of the United Free Church ranged from 31·34 in the Insular-Rural Districts, to 23·46 in the Mainland-Rural Districts; in the Small Town Districts it was 29·71, in the Principal Town Districts 26·50, and in the Large Town Districts 23·62. In the counties this proportion ranged from 45·71 in Kinross and 44·10 in Orkney, to 16·98 in Kincardine and 20·00 in Kirkcudbright. In the principal towns the proportion ranged from 37·91 in Kirkcaldy and 34·36 in Kilmarnock, to 19·33 in Govan and 19·73 in Motherwell.

The proportion of the total marriages celebrated according to the rites of the Roman Catholic Church ranged from 14·61 per cent. in the Large Town Districts, to 2·58 per cent. in the Mainland-Rural Districts. In the Principal Town Districts it was 12·23, in the Small Town Districts 10·47, and in the Insular-Rural Districts 6·84. This proportion in the counties ranged from 22·70 in Dumbarton, 17·62 in Lanark, and 17·38 in Renfrew, to 0 in eight counties. In the principal towns this proportion ranged from 32·33 in Coatbridge, 22·87 in Motherwell, and 21·65 in Hamilton, to 2·32 in Aberdeen, 3·25 in Kirkcaldy, and 5·09 in Edinburgh.

The proportion of the total marriages which were celebrated according to the rites of the Episcopal Church ranged from 3·84 per cent. in the Principal Town Districts, to 0 in the Insular-Rural Districts. In the Large Town Districts it was 3·77, in the Small Town Districts 1·68, and in the Mainland-Rural Districts 1·28. In the counties this proportion ranged from 7·55 in Kincardine and 6·46 in Forfar, to 0 in Shetland, Sutherland, Nairn, and Kinross. In the principal towns this proportion ranged from 8·68 in Dundee and 6·67 in Edinburgh, to 1·38 in Govan and 1·44 in Kirkcaldy.

The proportion of the total marriages which were celebrated according to the rites of churches other than those already named—the Established Church, the United Free Church, the Roman Catholic Church, and the Episcopal Church—was 8·32 per cent., a proportion ranging from 10·17 in the Large Town Districts, to 4·74 in the Mainland-Rural Districts. In the Insular-Rural Districts it was 9·68, in the Principal Town Districts 9·12, and in the Small Town Districts 7·32. This proportion in the counties ranged from 37·22 in Ross and Cromarty, 26·15 in Sutherland, to 0 in Kinross and and 0·94 in Kincardine. In the principal towns this proportion ranged from 12·40 in Greenock and 12·07 in Coatbridge, to 5·36 in Edinburgh and 5·79 in Kilmarnock.

Of the total marriages 5·95 per cent. were irregular. This proportion ranged from 10·54 in the Principal Town Districts, to 0 in the Mainland-Rural Districts. In the Large Town Districts it was 1·84, in the Small Town Districts 0·58, and in the Insular-Rural Districts 0·57. In the counties this proportion ranged from 15·11 in Edinburgh and 8·80 in Lanark, to 0 in nine counties. In the principal towns this proportion ranged from 19·79 in Edinburgh and 12·78 in Glasgow, to 0·86 in Coatbridge and 0·90 in Motherwell.

Of the total marriages in Scotland 71·90 per cent. were in one or other of the two great Presbyterian churches. This proportion ranged from 91·40 per cent. in the Mainland-Rural Districts to 64·27 in the Principal Town Districts. In the Insular-Rural Districts it was 82·91, in the Small Town Districts 79·95, and in the Large Town Districts 69·61.

Of the 31,270 men married during the year, 30,765 signed the marriage register by writing, and 505, or 1·61 per cent. by the "mark." Of the 31,270 women married during the year, 30,592 signed the marriage register by writing, and 678, or 2·17 per cent., by the "mark." The number of illiterates marrying during the year is the smallest yet recorded in these reports; the previous smallest number of such men was in 1904, when it was 554, and the previous smallest number of such women was also in 1904, when it was 742. The proportions these illiterates form of the total married are also the smallest recorded, the previous smallest among men being 1·72 in 1904, and among women 2·30 in 1903 and in 1904. The number of men married during the year who used the "mark" is 49 fewer than in the previous year, and 128 fewer than the average number during the previous ten years; the number of such women is 64 fewer than in the previous year, and 252 fewer than the average number during the previous ten years. *Tables 1 and 15.*

The proportion of men using the "mark" ranged from 2·85 per cent. in the Insular-Rural Districts, to 0·75 per cent. in the Mainland-Rural Districts. In the Small Town Districts it was 2·10, in the Large Town Districts 1·72, and in the Principal Town Districts 1·62. The proportion of women using the "mark" for this purpose ranged from 5·70 in the Insular-Rural Districts, to 0·98 per cent. in the Mainland-Rural Districts. In the Small Town Districts this proportion was 3·29, in the Principal Town Districts 2·16, and in the Large Town Districts 1·57. In the counties this proportion of men married ranged from 4·82 in Bute and 3·08 in Sutherland, to 0 in nine counties, and the proportion of women using the "mark" ranged from 13·92 in Ross and Cromarty, 7·69 in Sutherland, 4·38 in Inverness, and 3·68 in Lanark, to 0 in six counties. In six counties, namely, Orkney, Caithness, Kinross, Peebles, Selkirk, and Kirkcudbright, all persons married during the year were able to sign the register by writing, and none of them required to use the mark. *Table 16*

The average number of marriages registered in Scotland daily throughout the year was 86. In June that average was 150, in July 131, in December 129, in January 114, in April 82, in September 72, in October 69, in November 64, in August 63, in February 61, in March 52, and in May 38.

The marriage-rate of the year, 1905, in the United Kingdom was 7·3, in England and Wales 7·6, and in Ireland 5·3. The Scottish rate is thus 0·6 lower than the rate of the United Kingdom, 0·9 lower than the English rate, but 1·4 higher than the Irish rate.

The following are the marriage-rates of the year in some European countries:—Servia 9·9, Hungary 8·5, Prussia 8·1, Belgium 7·9, Roumania 7·9, France 7·7, Italy 7·6, Switzerland 7·6, Holland 7·3, Spain 7·2, Denmark 7·1, Sweden 5·8, and Norway 5·8.

DEATHS.

Deaths registered in Scotland during the year 1905 numbered 74,536. They are 3445 fewer than the deaths registered in the previous year, 1904, and 3863 fewer than the average number registered annually in the previous ten years. They are fewer than the deaths registered in any year since 1896. Of the deaths, 37,196 were of males and 37,340 of females; the former are 1655 fewer than in the previous year, and the latter 1790 fewer. *Table 1.* *Table 17*

The death-rate of the year is 15·94 per thousand, a rate which is 0·91 lower than that of the previous year, 1·83 lower than the mean of the rates *Ta*

of the previous ten years, and is the lowest death-rate yet recorded for Scotland. It is 0·66 lower than the death-rate of 1903, which is the lowest *Table 18.* previously recorded. The death-rate of the male population is 16·31, and of the female population 15·58; that of the male population is 0·92 lower than the corresponding death-rate of the previous year, and that of the female population 0·91 lower than the death-rate of the female population of the previous year.

Tables 2 and 3. Deaths registered in the Principal Town Registration Districts numbered 34,980, the death-rate of those districts being 16·70. Deaths in the Large Town Districts numbered 9883; in them the death-rate was 16·29. Deaths in the Small Town Registration Districts numbered 14,061, the death-rate being 14·95. Deaths in the Mainland-Rural Registration Districts numbered 13,824, the death-rate in them being 15·01. Deaths in the Insular-Rural Districts numbered 1788, the death-rate in them being 15·69. The deaths in each of these groups of registration districts, Insular-Rural excepted, were fewer in 1905 than in the previous year. The death-rate in each of these groups of registration districts, Insular-Rural excepted, is lower than in 1904; in the Principal Town Districts it is 1·27 lower, in the Large Town Districts 0·99 lower, in the Small Town Districts 0·67 lower, in the Mainland-Rural Districts 0·51 lower, but in the Insular-Rural Districts it is 0·54 higher. In each of the three urban groups of districts the death-rate is the lowest recorded, in the Mainland-Rural Districts it is the lowest with the exception of that of 1896, but in the Insular-Rural Districts there are several lower death-rates recorded.

In a supplement to the Detailed Annual Report of 1904 attention was directed to the fact that a noticeable feature of the death-rates of recent years is that the difference between the urban and rural death-rates is a diminishing quantity. There is a further diminution of this difference in this year's statistics, for the difference between the death-rate of the Principal Town Districts and that of the Mainland-Rural Districts is only 1·69 per thousand, a difference which is smaller than that of any previous year, the previous smallest being in 1904, when it was 2·45.

Table 5. The death-rate in the divisions of the counties ranged from 16·57 in the South-Western, to 15·05 in the West-Midland. In the Northern it was 16·44, in the North-Western 16·16, in the Southern 15·72, in the East-

TABLE VI.—Showing Deaths and Death-rates in the Groups of Registration Districts in 1904 and 1905.

	1905.			1904.		
	Population.	Deaths.	Death-rate.	Population.	Deaths.	Death-rate.
Principal Town Districts, -	2,094,916	34,980	16·70	2,061,296	37,033	17·97
Large Town Districts -	606,613	9,883	16·29	601,565	10,398	17·28
Small Town Districts, -	940,265	14,061	14·95	930,593	14,540	15·62
Mainland-Rural Districts, -	920,884	13,824	15·01	919,637	14,274	15·52
Insular-Rural Districts -	113,925	1,788	15·69	114,565	1,736	15·15
SCOTLAND, - - - -	4,676,603	74,536	15·94	4,627,656	77,981	16·85

Midland 15·67, in the South-Eastern 15·36, and in the North-Eastern 15·09. Compared with the death-rates of the previous year, those of each of these divisions of the counties are lower, except that of the Northern Division, which is slightly higher.

In the counties the death-rate of the year ranged from 17·43 in Caithness, 17·27 in Dumfries, 16·93 in Shetland, and 16·92 in Lanark, to 12·53 in Peebles, 12·57 in Berwick, 12·96 in Kincardine, and 13·51 in Kinross. In two counties the death-rate was more than 17, in eight counties it was between 16 and 17, in ten it was between 15 and 16, in eight it was between 14 and 15, in two between 13 and 14, and in three less than 13.

In the principal towns the death-rate ranged from 18·79 in Greenock, *Table 4.* 17·99 in Dundee, and 17·85 in Glasgow, to 12·67 in Partick, 13·64 in Kirkcaldy, and 13·86 in Motherwell. In Hamilton it was 17·12, in Perth 17·07, in Coatbridge 16·21, in Aberdeen 16·17, in Edinburgh 16·13, in Paisley 16·10, in Kilmarnock 15·62, in Govan 14·27, and in Leith 13·95. Compared with the death-rates of these towns in the previous year, with the exception of those of Greenock, Kirkcaldy, and Hamilton, they are *Table 21* all lower. Compared with the mean of the death-rates of these towns in the previous ten years, they are all without exception lower. That of Motherwell is 3·9 lower, of Coatbridge 3·5 lower, of Paisley and Leith each 3·4 lower, of Glasgow 3·0 lower, of Partick 2·8 lower, of Edinburgh 2·5 lower, of Dundee and Govan each 2·4 lower, of Aberdeen and Kilmarnock each 2·1 lower, of Perth 1·9 lower, of Kirkcaldy and Hamilton each 1·4 lower, and of Greenock 0·6 lower.

When the death-rates of the counties are corrected—that is, adjusted so *Table 1* as to allow for the differences of the age and sex distribution of the population—it is found that the highest county death-rates of the year were in Renfrew 19·00, Lanark 18·01, Edinburgh 16·62, Forfar, 16·29, and Dumbarton 16·29; and the lowest death-rates in Kinross 11·01, Berwick 11·48, Orkney 11·60, Kincardine 11·70, and Sutherland 11·79.

The corrected death-rates of the principal towns ranged from 19·77 in Glasgow, 19·74 in Greenock, and 18·96 in Dundee, to 13·97 in Partick, 14·27 in Kirkcaldy, and 14·82 in Leith. In Hamilton it was 17·97, in Coatbridge, 17·54, in Perth 17·13, in Paisley 16·85, in Edinburgh 16·80, in Kilmarnock 16·57, in Aberdeen 16·06, in Govan 15·74, and in Motherwell 15·29.

In five counties the corrected death-rate was higher than that of Scotland, namely, in Renfrew, Lanark, Edinburgh, Forfar, and Dumbarton; in the remaining 28 counties the corrected death-rate was lower than the national rate. In five of the principal towns the corrected death-rate was less than the national death-rate, namely, in Govan, Motherwell, Leith, Kirkcaldy, and Partick; in the remaining 10 principal towns the correctad death-rate was higher than the national death-rate.

Of males dying during the year, 12,997, or 34·94 per cent., were aged *Tables 2* less than five years; 972, or 2·61 per cent., were aged between five and ten; *and 24.* 672, or 1·81 per cent., between ten and fifteen; 910, or 2·45 per cent., between fifteen and twenty; 2180, or 5·86 per cent., between twenty and thirty; 2388, or 6·41 per cent., between thirty and forty; 2918, or 7·85 per cent., between forty and fifty; 3685, or 9·91 per cent., between fifty and sixty; 4642, or 12·48 per cent., between sixty and seventy; while 5819, or 15·64 per cent., were aged more than seventy.

The death-rate of males per thousand of the estimated male population *Table 2.* of the year was 16·31. For those under five, 46·17; between five and ten,

7 were men and 14 women. The oldest men were a crofter aged 104, and man of unstated occupation aged 103. The oldest women were one of 106, two of 103, and one of 102.

The average number of deaths registered daily throughout the year was 204. In January that daily average was 242, in February 230, in March 222, in May 216, in November 212, in April 209, in December 202, in June 193, in October 190, in July 182, in August 181, and in September 172.

The death-rate of the United Kingdom for the year was 15·5, of England and Wales 15·2, and of Ireland 17·1. The Scottish death-rate of the year is thus 0·4 higher than that of the United Kingdom, 0·7 higher than that of England and Wales, but 1·2 lower than the Irish death-rate.

The following are the death-rates of the year in some European countries:—Norway 14·8, Denmark 15·0, Holland 15·3, Sweden 15·6, Belgium 16·5, Switzerland 17·9, France 19·6, Prussia 19·6, Italy 21·7, Servia 24·4, Roumania 25·0, Spain 25·9, Hungary 27·8.

CAUSES OF DEATH.

Table 40. Of the total deaths registered in Scotland during the year 72,795, or 97·7 per cent., were certified as to the cause of death by a qualified medical practitioner or by a procurator-fiscal, while 1741, or 2·3 per cent., were not so certified. The percentage of deaths uncertified is 0·1 lower than the corresponding percentage of the previous year, and 0·4 lower than the mean of these percentages of the previous five years.

The percentage of deaths uncertified ranged from 28·8 in the Insular-Rural Districts to 0·9 in the Large Town Districts. In the Small Town Districts it was 1·1, in the Principal Town Districts 1·4, and in the Mainland-Rural Districts 3·5. Compared with the mean of the last five years each of these percentages is less. In the divisions of the counties this rate ranged from 21·5 in the North-Western and 16·3 in the Northern, to 0·5 in the Southern and 0·9 in the East-Midland and South-Western. In the counties this rate ranged from 26·4 in Sutherland, 26·0 in Shetland, and 24·5 in Ross and Cromarty, to 0 in Peebles, Selkirk, and Roxburgh. In the principal towns this rate ranged from 4·0 in Edinburgh and 3·5 in Paisley, to 0 in Coatbridge and 0·1 in Dundee.

Table 40a. An analysis of these 1741 uncertified deaths is given in Table 40A. In 1579 of them the cause of death was stated, but in 162, or 9·3 per cent., the cause of death was not stated. The largest number of these deaths ascribed to one cause was 505, or 29·0 per cent., which were ascribed to old age; of these 230 were in the Mainland-Rural Districts, 202 in the Insular-Rural Districts, and only 73 in the three urban groups of districts combined. Next in frequency to the deaths from old age are those attributed to premature birth debility; they number 161, and constitute 9·2 per cent. of the total uncertified; of them 146 were in the urban districts, and only 15 in the rural districts. Among other causes of death attributed to these uncertified causes were atrophy and debility 120, tubercle 106, including 89 cases of phthisis, heart disease and syncope 96, bronchitis 86, pneumonia 65, convulsions 40, apoplexy 19, measles 17, malignant disease 17, and violence 11.

In the rural districts the frequency of these uncertified deaths may probably be rightly attributed to want of available medical assistance. In a

town such as Edinburgh, where the proportion of uncertified deaths is comparatively high, it cannot be attributed to that cause, but it is to a considerable extent attributable to the fact that a large section of the poor of the town are medically attended by senior medical students conducting under supervision the out-door work of the charitable dispensaries, and their certificates, though often as good as those of fully qualified men, cannot be accepted as certificates in terms of the Registration Act. A comparison of the analysis of the Edinburgh uncertified deaths with the Insular-Rural uncertified deaths demonstrates this point, for of the 219 uncertified deaths in Edinburgh, only seven are attributed to ill-defined causes such as debility, old age, and the like, while of the 515 uncertified Insular-Rural deaths no fewer than 289 are attributed to such causes.

In an endeavour to make the information as satisfactory as possible, letters of enquiry were during the year freely used in all cases where there were doubts as to the classification of the certified causes of death, or where there were doubts as to the interpretation of the nomenclature used. By this means special information was received in 963 cases. These letters, among other cases, dealt with 180 cases of "tumour," 128 of syncope, 105 of paralysis, 94 of old age in which the stated age was less than sufficient to account for a death from that cause, 62 of debility, atrophy, or such like term, 58 of general paralysis other than reported dying in lunatic asylums, 38 from natural causes, and 22 from convulsions. By these enquiries 168 cases of malignant disease were discovered, 91 cases of apoplexy, 34 cases of alcoholism, 31 cases of tuberculosis, 10 of syphilis, and a varying number of other diseases. In the replies to queries regarding cases certified as dying of old age at comparatively early age, a frequent answer was to the effect that the relatives must have deliberately understated the age and have done so for purposes connected with life assurance. Of the 105 enquiries regarding deaths certified as due to paralysis, 73 transpired to be due to apoplexy, 14 to softening of the brain, 2 to syphilis, 1 to alcoholism, and only 9 to diseases of the spinal cord. Of the 58 cases of general paralysis enquired into, 34 transpired to be genuine cases of general paralysis, *dementia paralytica*, while that term in the remaining 24 cases was found to refer to other conditions such as the paralysis of alcoholism, that of syphilis, of softening of the brain, of apoplexies and of other diseases of the brain and spinal column.

The total number of deaths during the year in which the cause of death was not stated was 451; these are 170 fewer than in the previous year, 222 fewer than in 1903, 253 fewer than in 1902, and 274 fewer than in 1901, and would appear year by year to be a diminishing quantity. They now amount to less than 0·6 per cent. of the total deaths.

Of the 74,085 deaths of which the cause was specified, 4725, or 6·4 per cent., were ascribed to diseases of the nervous system; 12,173, or 16·4 per cent., to diseases of the circulatory system; 5646, or 7·6 per cent., to diseases of the respiratory system; 4989, or 6·7 per cent., to diseases of the digestive system; 2223, or 3·0 per cent., to diseases of the urinary system; 176, or 0·2 per cent., to diseases of the reproductive system; 450, or 0·6 per cent., to diseases and accidents of parturition other than septic infection; 237, or 0·3 per cent., to diseases of the locomotor system; 106, or 0·1 per cent., to diseases of the skin; and 2949 or 4·0 per cent., to violence. *Tables 32, 33, & 34.*

Deaths from small-pox during the year numbered 4. This is the smallest number of such deaths recorded in any year since 1899, when there was only one such death. In the previous year, 1904, these deaths numbered *Table 35*

185. Of the 4 deaths recorded this year, two were of persons who had vaccinated and two of persons who had not been vaccinated. Of deaths, one was in Glasgow, one elsewhere in Lanarkshire, one in Dunbartonshire, and one in Stirlingshire.

"Fevers" were the ascribed cause of 431 deaths; of them 44 were typhus, 373 from enteric, two from cerebro-spinal, and 12 from ill-d fever. These deaths collectively are one fewer than in the previous y

Deaths from typhus fever numbered 44, which is 30 more than previous year and more than in any year since 1898. The excess of deaths is accounted for by limited epidemics of this disease in Glasgo in Aberdeen. The death-rate from this cause in Scotland amounte per 100,000, in Aberdeen 8 per 100,000, and in Glasgow 2 per 100,00

Deaths from enteric fever numbered 373, which is 37 fewer than previous year and smaller than the number of such deaths recorded i previous year. The national death-rate from this cause was 8 per 10

Table 36. a rate which is the lowest Scottish death-rate from that cause yet rec and which ranged from 16 in the Large Town Districts, to 5 in the land-Rural Districts. In the Insular-Rural Districts it was 8, i Principal Town Districts 7, and in the Small Town Districts 7. principal towns this death-rate ranged from 30 in Greenock and Paisley and Motherwell, to 0 in Kirkcaldy and 2 in Aberdeen, Gova Partick.

Deaths from measles during the year numbered 1662, which is 150 than in the previous year and 159 more than the average number d the previous five years. The national death-rate from this cause amo to 36 per 100,000, a rate which ranged from 51 in the Principal Districts, to 6 in the Insular-Rural Districts. In the Large and Town Districts it was 30, and in the Mainland-Rural Districts 13. principal towns this rate ranged from 80 in Greenock, 72 in Govan and

Table 30. Glasgow, to 12 in Leith and 19 in Aberdeen. Of the deaths from m 93·1 per cent. were of children of under five, and only 1·6 per c persons over ten years old.

TABLE VII.—Deaths from Small-pox in Scotland, 1855-1905.

YEAR.	Small-pox Deaths.	YEAR.	Small-pox Deaths.	YEAR.	Small-pox Deaths.
1855	1,309	1872	2,448	1889	8
1856	1,306	1873	1,126	1890	0
1857	845	1874	1,246	1891	0
1858	332	1875	76	1892	11
1859	682	1876	39	1893	68
1860	1,495	1877	38	1894	129
1861	766	1878	4	1895	47
1862	426	1879	8	1896	2
1863	1,648	1880	10	1897	10
1864	1,741	1881	19	1898	2
1865	383	1882	3	1899	1
1866	200	1883	11	1900	53
1867	100	1884	14	1901	278
1868	15	1885	39	1902	80
1869	64	1886	24	1903	41
1870	114	1887	17	1904	185
1871	1,442	1888	3	1905	4

Hooping-cough was, as is frequently the case, the most fatal of the infectious diseases. To it 2243 deaths were ascribed. These are 162 fewer than in the previous year, but 107 more than the average number in the previous five years. The death-rate from hooping-cough in Scotland was 48 per 100,000, in the Principal Town Districts 60, in the Large Town Districts 55, in the Insular-Rural Districts 46, in the Small Town Districts 40, and in the Mainland-Rural Districts 27. In the principal towns this rate ranged from 103 in Govan and 79 in Glasgow, Greenock, and Hamilton, to 13 in Kirkcaldy and 20 in Aberdeen and Coatbridge. Of those dying from hooping-cough, 96·4 per cent. were of less than five years old, and only 0·3 per cent. of persons of over ten.

Deaths from scarlet fever numbered 211; they are 66 fewer than in the previous year, 280 fewer than the average number in the previous five years, and are the smallest number yet recorded as occurring in any one year. The national death-rate from this cause was 5 per 100,000, a rate which is the lowest yet recorded, and which ranged from 6 in the Large Town Districts, to 3 in the Small Town Districts. In the Principal Town and Insular-Rural Districts it was 5, and in the Mainland-Rural Districts 4. In the principal towns this rate ranged from 31 in Greenock and 7 in Aberdeen, to 0 in Govan, Partick, Coatbridge, and Kirkcaldy. Of those dying from scarlet fever, 85·3 per cent. were less than ten years old.

TABLE VIII.—Deaths from Fever in 1905.

FEVERS.	RURAL DISTRICTS.		TOWN DISTRICTS.	
	Deaths from each Fever.	Percentage to Total Fever Deaths.	Deaths from each Fever.	Percentage to Total Fever Deaths.
Typhus	–	–	44	11·76
Enteric	55	96·50	318	85·03
Relapsing	–	–	–	–
Cerebro-spinal	1	1·75	1	0·27
Ill-defined (Pyrexia)	1	1·75	11	2·94
ALL FEVERS	57	100·00	374	100·00

TABLE IX.—Monthly Deaths from Fever in Eight of the Principal Towns of Scotland during the Ten Years 1896–1905; specifying those from Typhus and Enteric Fever.

MONTHS.	Total Fever Deaths.	Typhus.	Enteric.	MONTHS.	Total Fever Deaths.	Typhus.	Enteric.
January	210	14	191	July	204	10	188
February	213	25	180	August	221	7	209
March	197	18	175	September	306	16	292
April	190	15	172	October	324	12	304
May	174	16	152	November	280	17	259
June	159	12	145	December	244	25	214

Deaths from diphtheria and croup numbered 721; they are 29 fewer than in the previous year and 97 fewer than the average number for the previous five years, and are the smallest number yet recorded for any year with the exception of 1903. The death-rate from these causes for the entire country was 16 per 100,000, in the Insular-Rural Districts 21, in the Large Town Districts 19, in the Principal Town Districts 15, in the Small Town Districts 15, and in the Mainland-Rural Districts 14. Of these 721 deaths, 657 were registered as due to diphtheria, and 64 as due to croup. Of those dying from diphtheria, 70 per cent. were under five years old.

ible 37. In 912 deaths influenza was stated to be the primary cause of death, and in 115 a secondary or contributing cause. The former are 238 more than in the previous year, and the latter 61 more. The deaths of which influenza was the primary cause are equivalent to a death-rate of 20 per 100,000, a rate which is 5 higher than in the previous year, and which ranged from 56 in the Insular-Rural Districts, to 15 in the Principal and Large Town Districts. These deaths were most frequent in the months of January, February, and March. Nairn is the only county in which no deaths from influenza were recorded. Of the deaths from influenza, 53·7 per cent. were of persons of over sixty.

Deaths from diarrhœal diseases numbered 2945; they are 213 fewer than in the previous year and 292 fewer than the average number during the previous five years. These deaths include 294 certified as due to epidemic diarrhœa or infective enteritis, 909 as due to diarrhœa or choleraic diarrhœa, 23 as due to dysentery, 776 as due to enteritis (not infectious), and 943 as due to gastro-enteritis. The death-rate from these causes amounted to 63 per 100,000, which is 6 lower than the rate of the previous year and 9 lower than the mean of the death-rates from these causes during the previous five years. Of the deaths from diarrhœal diseases, 80·4 per cent. were of children of less than five years old.

Deaths from diseases and accidents connected with pregnancy, including these from puerperal septic conditions, numbered 718; they are 103 more than in the previous year, and are equivalent to a mortality rate of 5·5 per thousand living children born. In the previous year that rate was 4·6. In the Insular-Rural Districts this rate was 5·9 per thousand births, in the Principal Town Districts 5·7, in the Small Town Districts 5·5, in the Large Town Districts 5·4, and in the Mainland-Rural Districts 4·9. In the principal towns this rate ranged from 9·1 in Motherwell, 8·6 in Hamilton, and 8·5 in Perth, to 1·2 in Leith, 3·4 in Coatbridge, and 4·2 in Kirkcaldy. In Glasgow it was 6·5, and in Edinburgh 5·8.

The total deaths ascribed to tuberculous disease numbered 9619; they constituted 13 per cent. of the total deaths, and are equivalent to a death-rate of 207 per 100,000. These deaths are 539 fewer than in the previous year, and 314 fewer than the average number during the previous five years. The death-rate from this cause is 14 lower than that of the previous year, and the same amount lower than the mean of the rates of the previous five years. In the Large Town Districts the death-rate from this cause was 231, in the Principal Town Districts 223, in the Small Town Districts 187, in the Insular-Rural Districts 182, and in the Mainland-Rural Districts 178. In the principal towns this rate ranged from 297 in Hamilton, 260 in Dundee, and 250 in Paisley, to 143 in Partick, 160 in Kirkcaldy, and 175 in Govan. The total deaths from tuberculous disease include 1723 ascribed to pulmonary tuberculosis, 4651 to phthisis (not otherwise defined), 1159 to tuberculous meningitis, 712 to tuberculous peritonitis, 293 to tabes

mesenterica, 14 to lupus, 294 to tubercle of other organs, 756 to general tuberculosis, and 17 to scrofula. Of the persons dying from tuberculosis during the year, 63·4 per cent. were between fifteen and sixty years old, and 20·5 per cent. less than five years old.

Malignant disease was the stated cause of death in 4132 instances. These are 212 more than in the previous year and 413 more than the average of the previous five years. These deaths constituted 5·6 per cent. of the total deaths in the country. The death-rate from these diseases amounted to 89 per 100,000, the death-rate among males being 70, and among females 107. The death-rate from malignant disease in the Mainland-Rural Districts was 99, in the Principal Town Districts 92, in the Large Town Districts 80, and in the Small Town and Insular-Rural Districts 79. In the principal towns this death-rate ranged from 135 in Edinburgh, 127 in Perth, and 124 in Dundee, to 44 in Partick, 48 in Motherwell, and 52 in Govan.

Of the deaths ascribed to malignant disease, 1984 were stated to be due to carcinoma, 244 to sarcoma, and 1904 to other forms of malignant tumour or to tumours described as cancer, but they do not include deaths ascribed to tumours not described as malignant, as for example tumours of the stomach, brain, and ovary.

The organs affected by the malignant growths which proved fatal during the year are shown in Table 38. *Table 38* The most common sites for cancerous growths among males were the stomach, 412 during the year, the liver 181, the intestines 160, and the rectum 131; and among females, the stomach 496, the uterus 437, the breast 334, the liver 329, the intestines 245, and the rectum 106.

Deaths from pneumonia numbered 6672; they constituted 9·0 per cent. of the total deaths; they are 312 fewer than in the previous year, but 174 more than the average number during the previous five years. The death-rate from pneumonia was 144 per 100,000, a rate which is 8 lower than that of the previous year, but is the same as the mean of the death-rates from this cause during the previous five years. The death-rate from pneumonia in the Principal Town Districts was 172, in the Large Town Districts 144, in the Small Town Districts 123, in the Mainland-Rural Districts 104, and in the Insular-Rural Districts 103. In the principal towns this death-rate ranged from 214 in Glasgow, 200 in Greenock, and 189 in Govan, to 101 in Hamilton, 109 in Perth, and 116 in Partick and Kilmarnock. Of those dying from pneumonia 48·3 per cent. were under five years old, 28·8 per cent. between fifteen and sixty, 19·7 per cent. were over sixty, and 3·2 between five and fifteen.

Deaths from bronchitis numbered 4821, and constituted 6·5 per cent. of the total deaths; they are 877 fewer than the number recorded in the previous year, and 1168 fewer than the average number recorded during the previous five years. The death-rate from bronchitis amounted to 104 per 100,000, a rate which is 20 lower than that of the previous year, and 29 less than the mean of the rates of the previous five years. This death-rate in the Principal Town Districts was 120, in the Large Town Districts 106, in the Small Town Districts 91, in the Mainland-Rural Districts 81, and in the Insular-Rural Districts 75. In the principal towns this rate ranged from 169 in Hamilton, 145 in Dundee, and 143 in Paisley, to 74 in Kilmarnock, 79 in Edinburgh, and 83 in Kirkcaldy. Of those dying from bronchitis, 34·8 per cent. were under five, and 46·5 per cent. over sixty.

Deaths from apoplexies numbered 4295, the death-rate from these causes

being 92 per 100,000. These deaths are 70 more than in the previous year, but the death-rate from them is the same as in that year.

Among other specified causes of death during the year were 7295 from diseases of the heart, 4878 from diseases of blood vessels, 2259 from premature birth debility, 610 from congenital defects, 1677 from nephritis and Bright's disease, 449 from anæmia, and 319 from diabetes.

Deaths from violent causes numbered 2949 and constituted 4·0 per cent. of the total deaths; they number the same as in the previous year. The death-rate from these causes amounted to 63 per 100,000, a rate which is 1 lower than that of the previous year. This rate in the male population was 94, and in the female population 34. In the Principal Town Districts this death-rate was 70, in the Insular-Rural Districts 66, in the Large Town and Mainland-Rural Districts 60, and in the Small Town Districts 53. In the principal towns this death-rate ranged from 110 in Coatbridge, 86 in Glasgow, and 85 in Leith, to 25 in Partick, 35 in Hamilton, and 38 in Motherwell.

Of the deaths from violent causes, 2617 were accidental, 305 suicidal, 26 homicidal, and 1 penal.

Of the accidental deaths, 498 were caused by drowning, 328 by burns and scalds, 315 by vehicles and horses, 216 by falls, 173 by suffocation, 143 by accidents in mines and quarries, 101 by overlaying, 86 by poisons and poisonous vapours, 56 by weather agencies, 47 by accidents on ships, boats, or at docks, 43 by machinery, 30 by building operations, 11 by weapons and implements, and 570 by other or not specified means.

Among the accidental deaths from poisons there were 13 from laudanum, 17 from chloroform, 6 from carbolic acid, 7 from coal gas, 7 from opium, 5 from alcohol, 3 from oxalic acid, 2 each by strychnine, salts of sorrel, ammonia, phosphorus, carbonic acid gas, and liniments containing belladonna, and 1 each from camphorated oil, ethyl chloride, carbon monoxide, belladonna, bichloride of mercury, rectified spirit, and laburnum vulgare.

'able 39. Among the deaths from suicide were 20 on railways, 23 by gunshot, 74 by cutting and stabbing, 12 by precipitation, 54 by drowning, 92 by hanging, 27 by poison, and three by other or unstated means. Of the suicidal poisonings, 6 were by carbolic acid, 6 by laudanum or opium, 4 by prussic acid, 2 by oxalic acid, 2 by hydrochloric acid, and 1 each by bichromate of potassium, coal gas, potassium cyanide, A.B.C. liniment, and strychnine.

WEATHER AND ITS INFLUENCE ON THE MORTALITY.

llowing remarks on the weather of the year are the Notes made
e Dr. Buchan, under the direction of the Council of the Scottish
gical Society, which appear in the Registrar-General's Quarterly
—

onth of *January* was characterised by a very high mean barometric
; a high mean temperature, with a slightly high mean daily range;
an hur an extremely low mean rainfall, with one less than
e r ainy days; a considerable excess of strong winds

pressure was 30·027 inches, or 0·224 inch above
d 17th a very deep depression occurred, minor
nonth and on 30th. From 18th to 31st the

barometer was unusually high, except during a rapid fall on 30th. The monthly range was large, the sea-level extremes at Leith being 30·750 inches at 9 p.m. on 28th, and 28·951 inches at 9 a.m. on 17th.

The mean temperature was 39°·5, or 2°·2 above the normal, the days being 2°·5 and the nights 1°·8 above their respective averages. In all districts the month was decidedly warmer than usual, being on the whole the mildest January since 1898. Very mild weather was experienced during the first few days, the mean temperature of the first week being at many places 6°·0 or 7°·0 above the normal. Highest readings for the month occurred at most stations between 4th and 8th, generally on the 6th; but at a few on 28th or 30th. Frosts occurred about 10th, 17th, 21st, and 26th, but were never severe or prolonged. Lowest temperatures were generally recorded on night of 16th. In the latter part of the month, temperature in Scotland was, as a rule, notably higher than that in England. Thus, during the third week the mean temperature of Aberdeen was nearly 5°·0 above that of London, and during the fourth week the nights at Braemar were 4°·0 warmer than those at Bath. The absolute maximum was 57°·0 at Airds on 9th, and the minimum 15°·0 at Leadhills on 17th.

The mean rainfall was 2·40 inches, or 38 per cent. below the normal. In Orkney and Shetland, at Stornoway, and, on the mainland, at Dunrobin, Lairg, and Glencarron, rainfall was much above the average, the excess at Lairg amounting to nearly 70 per cent.; whilst in the greater part of Inverness-shire about the average amount was recorded. Elsewhere there was a decided shortage, more pronounced in the east than in the west. Thus, of the eastern stations, some had aggregates of less than half an inch; several, such as Arbroath, Dundee, and Duns, less than one-fifth of their normal rainfalls; and many others only from one quarter to one half. The greater part of the month's rainfall was registered before the 12th, and rainy spells occurred also about the 17th, 23rd, and 30th. On the East Coast, however, but little rain fell after 17th.

TABLE X.—Monthly Mortality, Mean Temperature, and Mean Rainfall in Scotland during 1905, compared with the Mean of the Ten Years 1891-1900.

	Year 1905.				1891–1900.		
Months.	Mean Temperature.	Mean Rainfall.	Actual Deaths.	Proportion to 12,000 per Annum, or 1000 per Month.	Monthly Proportion of Deaths.	Mean Temperature.	Mean Rainfall.
	°	Inches.				°	Inches.
January .	39·5	2·40	7498	1207	1163	36·8	3·35
February	39·2	2·77	6427	1035	1087	37·4	3·09
March .	41·9	4·14	6895	1110	1155	39·7	2·84
April . .	42·0	2·68	6259	1008	1043	44·7	2·17
May . .	49·6	1·76	6699	1079	1005	48·8	2·39
June . .	56·0	1·19	5805	935	929	55·2	2·58
July . .	59·1	2·57	5645	909	892	57·3	3·17
August .	55·5	3·93	5601	902	898	57·1	4·19
September	52·2	2·76	5166	832	854	53·0	3·49
October .	43·7	3·64	5903	950	907	45·8	4·12
November	39·8	5·07	6355	1023	982	42·4	3·88
December	42·1	2·77	6273	1010	1085	38·7	4·89
Year	46·7	35·68	74,526	12,000	12,000	46·4	40·16

A north-west gale, with very high tides, occurred on 6th and 7th 14th to 17th strong and destructive southerly to easterly gales were continuous; and on the night of the 30th the weather was again s Snow in most districts about 9th and 16th. Thunder at Lo Rothesay, and Paisley on 9th; and at Glencarron, Edinburgh, and on 12th. Bright sunshine deficient in Orkney; but about or abo average in other districts. A fine display of Aurora observed in C and Shetland on 5th.

The month of *February* was characterised by a high mean baro pressure; a high mean temperature, with a rather high mean daily a low mean humidity; a slightly low mean rainfall, with two more th average number of rainy days; a large excess of winds of averag from W. and N.W.

The mean barometric pressure was 29·949 inches, or 0·103 inch the normal. The Leith barometer at sea-level was above 30 inche 3rd to 5th, from 7th to 15th, and from 20th to 23rd, the extremes being 30·699 inches on 21st and 28·689 inches on 27th; on 26th an the barometer remained continuously below 29 inches.

The mean temperature was 39°·2, or 1°·0 above the normal, the day 1°·4 and the nights 0°·6 above their respective averages. Temperatu 0°·6 below the average at Fort-Augustus, but in most districts the m the month was high, most of the more southerly stations having an of 1°·5 or more. A good deal of mild weather was experienced, and were no prolonged occurrences of frost. Temperature was somewh on 2nd; but on 5th, Aberdeen and Crathes, with readings of 57°·0 warmer than places in the South of England and Channel Isles. Ve temperatures occurred on night of 11th, Marchmont reporting 19° Leadhills 16°·0, and again between 20th and 24th, the night of 21st especially cold. The warmest days were the 5th, and between 13 18th. The absolute maximum was 57°·3 at Clathick on 14th, a minimum 11°·1 at Kingussie on night of 21st.

The mean rainfall was 2·77 inches, or 10 per cent. below the r There was a decided shortage in the eastern half of the countr Peterhead to Berwick, a less pronounced deficiency in central Pert the Clyde area and the Southern Counties, and in other districts a more or less above the average but largely in excess towards the In east and south-east many stations had less than half their amounts, and about a dozen had aggregates of less than 1 inch. other hand, Lairg had an excess of 80 per cent., and Stornoway, carron, and Fort-Augustus of more than 40 per cent. There was a dry spell from 21st to 23rd, and in the east practically no rain fel 2nd to 11th. The last few days of the month were very wet, Laud Loch Sunart, reporting 2·39 inches on 25th. Glencarron had 1·38 i 3rd, and heavy falls occurred at many places between 12th and 18th

The weather was stormy on 1st, 18th, and 19th, and very un towards the end of the month. Hail, sleet, and snow were of frequent occurrence, but the falls were generally slight. Thunder a on 1st, in Mull on 2nd, at Paisley on 11th, and at Glasgow or Bright sunshine in general above the average, but below at Deerne Marchmont. An Aurora observed in Shetland on 1st and 13th.

The month of *March* was characterised by an extremely low barometric pressure; a high mean temperature, with a mean daily

about the average; a mean humidity, nearly equal to the average; a very high mean rainfall, with a large number of rainy days; a large excess of moderate winds from between S.E. and W.

The mean barometric pressure was 29·544 inches, or 0·265 inch below the normal. At Leith the barometer at sea-level was above 30 inches only from 2nd to 4th and on the evening of 31st, whilst it was below 29 inches on 11th and 12th and from 14th to 16th. During the passage of a very deep depression on the 15th the Leith barometer at noon fell as low as 28·381 inches.

The mean temperature was 41°·9, or 2°·3 above the normal, the days being 2°·2 and the nights 2°·4 above their respective averages. Temperature was decidedly above the normal in all districts, and at a few stations frost in shade was not recorded. Lowest temperatures were in general registered on the night of the 2nd, though at some places on the nights of 9th, 17th, or 21st. The mildest weather of the month was experienced from about 19th to 23rd, highest temperatures as a rule occurring on 22nd, when readings above 60°·0 were noted at Paisley, Glasgow, Dunfermline, in the Lothians and Border Counties, and at Dumfries. The absolutely highest temperature was 64°·7 at Corstorphine on 22nd, and the lowest 16°·4 at Braemar on night of 2nd.

The mean rainfall was 4·14 inches, or 42 per cent. above the normal. At Duns, rainfall was just equal to the average; and at Marchmont, Wolfelee, and Glencarron there was only a trifling excess, but the general rainfall of the country was greatly above the normal. Lednathie and Fearn had two and a half times their average amounts; and at Dunrobin, Keith, Kingussie, Braemar, Montrose, Comrie, Stobo, and Drumlanrig there was an excess of 80 per cent. or over. The weather was unsettled and wet from 3rd to 17th, with heavy falls on several days, Dunrobin registering 1·58 inch and Glencarron 1·39 on 11th, and Leadhills 2·09 on 15th. Rain was again frequent in most districts after 23rd, with heavy falls on 23rd and 25th, Lednathie having 1·91 inch on the latter day, and Aberdeen 0·94. The rainfall was in great contrast to the small amounts for January and February, the aggregate for these two months at a good many eastern stations being less than the total for March.

On 15th a gale of great severity was experienced from S. and S.S.E. Showers of hail and sleet were frequent during the earlier half of the month. Thunder at Rothesay on 10th, at Dumfries on 12th, at Cally on 14th, at Leadhills on 15th, in east and south-east generally on 23rd, and at several places on some later day. Bright sunshine above the average on the east coast, below on the west, and very deficient in Orkney. An Aurora observed at several western stations on 2nd, and in Shetland on 6th, 9th, 15th, 29th, and 31st.

The month of *April* was characterised by a rather low mean barometric pressure; a low mean temperature, with a low mean daily range; an average mean humidity; a rather high mean rainfall, with a somewhat large number of rainy days; an excess of moderate winds from N.W. and N.

The mean barometric pressure was 29·803 inches, or 0·080 inch below the normal. The most important depressions occurred about 4th, 10th, 28th, and 30th, whilst at Leith the barometer at sea-level was above 30 inches on 1st, 2nd, 6th, and from 16th to 22nd, the extremes there being 30·287 inches on 17th and 29·223 inches on 30th.

The mean temperature was 42°·0, or 2°·1 below the normal, the days being

2°·7 and the nights 1°·4 below their respective averages. Temperature was decidedly below the average in all districts, and a great deal of very cold weather was experienced, especially during the first half of the month. The coldest period was from 6th to 9th, when the temperature at many stations failed to reach 40°·0 on one or more days. The night of the 7th was nearly everywhere the coldest of the month, the minimum at Balruddery, Leadhills, Wolfelee, Drumlanrig and Cally falling to 20°·0 or under. In central and northern districts the 4th was as a rule the warmest day, but towards the south temperature was highest between 13th and 15th, whilst a few stations had their maxima towards the end of the month. The absolutely highest temperature was 63°·4 at Cally on 30th, and the lowest 16°·0 at Leadhills on 8th.

The mean rainfall was 2·68 inches, or 18 per cent. above the normal, the distribution being rather irregular. At Lairg, Arbroath, Edinburgh, and Wolfelee the amounts were about the average, whilst at Dunrobin and in the greater part of the counties of Inverness, Perth, and Fife, there was a shortage of varying amount. On the other hand, Kelso had more than twice its average rainfall, and in the Nith Valley, Berwickshire, part of Aberdeenshire, and at Montrose, there was an excess of 50 per cent. or over. Falls of 1 inch or over in a day occurred on the 1st at Lochbuie, Greenock and Leadhills, on 14th at Lednathie, and on 28th at Duns, Marchmont and Broomlands, the largest of these being 1·43 inch at Duns on 28th. The last few days of the month were very unsettled and wet. Lairg and Tillypronie had as many as 26 days with rain, and the only stations with more than six consecutive dry days were Clathick, Dunfermline, Glasgow and Bothwell, where no rain fell from 18th to 25th.

A good deal of snow fell between 5th and 9th, the storm being of considerable severity in the north, and about the end of the third week the weather was again of a very wintry character. Thunder on 15th at Buchlyvie, Rothesay, Leadhills, Stobo, Broomlands, Wolfelee, and Drumlanrig. Bright sunshine below the average, especially towards the south-east. An Aurora was observed in Shetland on 1st, 3rd, and 9th.

The month of *May* was characterised by an extremely high mean barometric pressure; a somewhat high mean temperature, with a slightly high mean daily range; a rather low mean humidity; a low mean rainfall, with 1 less than the average number of rainy days; an excess of moderate winds from W. and N.W.

The mean barometric pressure was 30·095 inches, or 0·151 inch above the normal. At Leith the sea-level pressure remained continuously above 30 inches from 3rd to 22nd, the highest reading there being 30·449 inches on 5th, and the lowest 29·109 inches on 1st, the weather at the beginning of the month being affected by the passage of a depression of considerable intensity.

The mean temperature was 49°·6, or 0°·6 above the normal, the days being 0°·8 and the nights 0°·5 above their respective averages. Temperature was decidedly above the normal over an area stretching from the Grampians towards the south-west, but a good many stations differed but little from their means, whilst towards the north-west and north-east the
was slightly colder than usual. Low temperatures ruled about the
thereafter until the 20th, warm weather was experienced. Under
nce of winds from north and north-east an exceedingly cold spell
for a few days from 21st with low day temperature and sharp

ground frosts. Thus Aberdeen had a maximum below 50° on 21st, 22nd and 25th, whilst even at Dumfries and Cally frost in shade was reported. Highest temperatures occurred generally about 17th, but in east and south-east more usually towards the end of the month. The absolutely highest temperature was 78°·0 at Stronvar on 17th and at Poltalloch on 19th, and the lowest 24°·0 at Leadhills on 22nd.

The mean rainfall was 1·76 inch, or 23 per cent. below the normal. In parts of the counties of Banff, Ross, Inverness and Argyll there was a moderate excess, but over the greater part of the country a decided deficiency, which was most pronounced in the Lothians and Border Counties. Thus the Lothians had less than half, and Berwickshire only about one-third of their normal rainfalls. In general the month was the driest May since 1896. In some districts the earlier part of the month was unsettled and on 10th Lochbuie had a fall of 1·50 inch; but the chief feature of the month was an all but absolute period of general drought from 13th to 22nd, whilst at Cupar no rain fell until 24th and at Crathes none from 2nd to 23rd. Thereafter the weather was wet with heavy falls between 24th and 29th, Dumfries registering 1·37 inch on 28th.

Hail at a few places early in the month, and thunder at Stobo on 13th, Deerness on 29th, and Fort-Augustus on 31st. Fog general in east and north from 13th to 19th and towards south-west at end of month. Sunshine below the average, except towards north-west. For the week ending 27th, Edinburgh had an aggregate of only 15 hours.

The month of *June* was characterised by a rather high mean barometric pressure; a high mean temperature, with a very high mean daily range; a low mean humidity; a very low mean rainfall, with a remarkably small number of rainy days; a very large excess of moderate winds from an easterly quarter.

The mean barometric pressure was 29·982 inches, or 0·036 inch above the normal. At Leith the sea-level pressure was above 30 inches from 5th to 14th and from 22nd to 26th, the extremes there being 30·429 inches on 23rd and 29·663 inches on 2nd.

The mean temperature was 56°·0, or 1°·1 above the normal, the days being 2°·0 and the nights 0°·3 above their respective averages. Except at some eastern stations the month was much warmer than usual, and towards the west the temperature was at places from 2°·0 to 4°·0 above the normal. The month opened with fairly high temperatures, followed by a cold spell until 12th with winds from north-east. Thereafter temperature was much higher, though in the east the only really warm weather experienced was on one or two days towards the end of the month. In general the coldest days were 7th, 11th and 12th, some unusually low temperatures occurring, and Crathes and Lednathie reporting frost in shade on 11th. Almost everywhere the warmest days were from 23rd to 27th, Dumfries and Cargen recording shade maxima above 80°·0 on each of these five days. The absolutely highest temperature was 85°·0 at Buchlyvie on 25th, and the lowest 31°·3 at Crathes on 11th.

The mean rainfall was 1·19 inch, or 53 per cent. below the normal, being the smallest June rainfall since 1891. At Kingussie there was a slight excess and Drumlanrig had nearly its average rainfall, but over the country generally there was a most pronounced deficiency. At Bothwell and in parts of East Lothian and Berwickshire the aggregate was less than half-an-inch, and nearly one-half of the stations had falls of less than 1 inch

deficiencies of from 40 to 60 per cent. were common, and at several places, such as Gordon Castle, Glasgow, and Duns, the shortage was at least 75 per cent. Rain was more or less general until 3rd or 4th; an absolute drought then set in, lasting until 17th, when heavy rains became general until 20th. Thereafter in most western districts no rain fell, whilst towards the close of the month thunderstorms in central and eastern Scotland were associated with heavy rainfalls. The largest daily amounts were 1·05 inch at Stronvar on 19th, 0·96 at Glencarron on 26th, 0·94 at Kingussie on 27th, and 0·92 at Cargen on 20th.

A thunderstorm of great severity took place in the Lochaber district on 23rd and 24th, and a destructive "wash-out" occurred at Tulloch on the West Highland Railway. Thunderstorms in east and north about 26th and 27th followed somewhat irregular courses, and the accompanying rains were very local. The amount of sunshine was unusually large, especially in the west. During the latter part of the month fog was somewhat prevalent in the east and north, especially between 24th and 27th.

The month of *July* was characterised by a rather high mean barometric pressure; a high mean temperature, with a high mean daily range; a low mean humidity; a low mean rainfall, with one more than the average number of days with rain; a large excess of moderate westerly winds.

The mean barometric pressure was 29·950 inches, or 0·058 inch above the normal. There was no long continued period of high pressure, but the sea-level pressure at Leith was above 30 inches on 1st, 3rd, 4th, from 6th to 9th, on 13th and 14th, from 19th to 21st, and on 28th, the extremes there being 30·219 inches on 19th and 29·570 inches on 29th.

The mean temperature was 59°·1, or 1°·8 above the normal, the days being 2°·5 and the nights 1°·2 above their respective averages. The month was the warmest July since 1901, but much less warm than that month which had a mean temperature of 61°·8. All districts were warmer than usual, nearly all by at least 1°·0 and several southerly stations by as much as 3°·0. Readings of 80°·0 or over were noted at Crathes on 7th, at several southerly stations on 9th, at Perth on 10th, at Clathick on 11th, at Smeaton on 14th, and in Dundee district on 21st. In general the week ending 15th was the warmest of the month, whilst lowest temperatures occurred during the first week, on 19th, or from 27th to 29th. The absolutely highest temperature was 85°·0 at Stobo on 9th, and the lowest 33°·2 at Kingussie on 19th.

The mean rainfall was 2·57 inches, or 18 per cent. below the normal. At Deerness and in Shetland there was an excess, as also to a trifling degree at a few mainland stations such as Glencarron, Peterhead, Helensburgh, and Bothwell. In general, however, there was a decided deficiency, less than half the normal being registered in parts of the counties of Inverness, Forfar, Perth, Peebles, Kirkcudbright, and Dumfries. Heavy falls occurred on the east coast on 2nd, Smeaton registering 1·01 inch, and we note a fall of 1·65 inch at Laudale, on Loch Sunart, on 9th, and falls of one inch or more at Bothwell on 9th, at Dumfries on 16th, and at Lochbuie on 11th, 21st, and 29th, the weather being unsettled around these various dates. On the east coast practically no rain fell from 6th to 10th, whilst the number of days with rain ranged from 26 at Lairg, and 23 at Glenmorly 8 at Montrose.

A thunderstorm was general on 9th, with heavy rains in places, there minor occurrences in various districts on other days. At

Marchmont thunder was reported on 6 days, and at Leadhills, Aberdeen, and Crathes on 5 days. Sunshine above the average, especially towards the south-east, Marchmont having 1½ hour a day more than the normal. A good deal of fog on 2nd, from 9th to 14th, and from 20th to 22nd.

The month of *August* was characterised by a slightly low mean barometric pressure; a rather low mean temperature, with a fractionally low mean daily range; a rather low mean humidity; a mean rainfall a little above the normal, with 3 more than the average number of days with rain; a slight excess of winds of average strength from north-east and from west.

The mean barometric pressure was 29·809 inches, or 0·047 inch below the normal. Depressions of some depth occurred on 19th and 28th, whilst at Leith the sea-level pressure was above 30 inches from 12th to 17th, and on 30th and 31st, the extremes there being 30·240 inches on 30th, and 29·337 inches on 19th.

The mean temperature was 55°·5, or 1°·0 below the normal, the days being 1°·2 and the nights 0°·9 below their respective averages. In Midlothian and at Poltalloch, Lochbuie and Deerness, the month was of fully average warmth, but in most districts there was a decided temperature deficiency, amounting at Fort-Augustus to as much as 2°·4. No spell of markedly cold or warm weather occurred, temperature varying with the direction of the wind. At most stations south of the Grampians the 31st was the coldest day of the month, but towards north-west and north lowest readings occurred usually about 9th, 15th, or 24th. Highest readings were noted between 2nd and 4th, 14th and 17th, or 22nd and 24th. The absolute maximum of 75°·5, at Dumfries on 15th, was low for the month of August, but the minimum, 32°·0 at Lednathie on 31st, about the average.

The mean rainfall was 3·93 inches, or 7 per cent. above the normal. The distribution was rather irregular, the variations ranging from an excess of 40 per cent. at Dumbarton to a deficiency of 40 per cent. at Cupar. There was a slight shortage in Moray and Nairn and in parts of the counties of Inverness, Forfar, Fife, and Dumfries, whilst the excess was most decided around the Clyde estuary and towards the south-west. Some heavy falls were reported, and we may note the following:—1·24 inch at Lednathie on 3rd, 1·57 at Poltalloch and 1·38 at Greenock on 4th, 1·17 at Dumbarton on 7th, and 1·18 at Glencarron on 16th. Stronvar registered more than 1 inch on 4th, 17th and 18th. In southern districts there was a dry spell from 12th to 16th, and in northern from 14th to 16th; also towards north-east from 22nd to 25th.

Thunder at many stations on one or more days, Duns reporting it on the 4th, 10th, and 23rd, Glasgow on 4th, 6th, and 21st, Balruddery on 4th, 9th, and 11th, and Aberdeen on 1st and 22nd. Sunshine below the average on the mainland but slightly above it at Deerness. The weather of the month was on the whole extremely unsettled, especially around 19th and 26th, when the wind force became rather high.

The month of *September* was characterised by a slightly high mean barometric pressure; a slightly low mean temperature, with a slightly low mean daily range; a low mean humidity; a low mean rainfall, with 1 more than the average number of days with rain; a slight excess of winds of average force from N.E.

The mean barometric pressure was 29·905 inches, or 0·052 inch above the normal. Cyclonic disturbances were frequent early in the month, and

on 7th the barometer fell to 29·0 inches in the North of Scotland Leith the sea-level pressure was above 30 inches from 14th to 17th, 20th to 23rd, and from 28th to 30th, the extremes there being inches on 17th and 29·150 inches on 7th.

The mean temperature was 52°·2, or 0°·6 below the normal, the days 0°·9 and the nights 0°·4 below their respective averages. At a few sea stations, such as Leith, Aberdeen, and Inverness, temperature was ec or above the average, but at most, and particularly towards the south the month was colder than usual. Some fairly high temperatures oc early in the month, especially on 3rd and 4th, but after the 9th the w was markedly cooler with lowest readings in most districts on 21st, a good many stations, including Crathes, Perth, Broomlands, and Dru rig, registered frost in shade. The absolutely highest temperatu 71°·0 at Arbroath on 3rd and Dumfries on 4th, and the lowest 27°·0 at on 21st.

The mean rainfall was 2·76 inches, or 22 per cent. below the norm Berwickshire and at Poltalloch the average amount was recorded, Glencarron had an excess of 30 per cent. and Airds, with more t inches for the month, nearly twice its normal. But in most district was a large deficiency, which was perhaps most marked in the cour Forfar, Perth, Fife, and Dumfries, these having only about half their a rainfalls. The first ten days of the month were very wet with heav in the west. Thus Glencarron registered more than 1 inch on 1s 7th, 9th, and 10th, whilst we may note a fall of 1·00 inch at G observatory on 6th, at Fort-William 1·41 on 9th, and at Glenquoic on 3rd and 2·03 on 8th. From 13th until the end of the month bu rain fell in the west, but in the east some considerable falls took after the 23rd, and on 26th and 27th heavy falls in East Lothi Berwickshire caused damage to crops.

Thunder at Duns on 5th, at Braemar on 7th, and at Lednathie 6th, and 7th. Sunshine above the average especially towards the From 1st to 10th strong S.W. winds prevailed. Thereafter the w was of a settled character until about the 23rd, after which N.E. adversely affected conditions in the east. Auroras observed in Shetl 5th, 18th, 19th, 22nd, and 25th.

The month of *October* was characterised by an extremely high barometric pressure; an extremely low mean temperature, with mean daily range; a low mean humidity; a slightly low mean rainfa one more than the average number of days with rain; a very large e moderate winds from N.W. and N.

The mean barometric pressure was 29·970 inches, or 0·156 incl the normal. A deep depression influenced the weather around 3rd a and depressions of varying depth were in evidence from 25th o At Leith the sea-level pressure was above 30 inches from 6th to 13 from 18th to 25th, the extremes there being 30·519 inches on 10t 29·060 inches on 30th.

The mean temperature was 43°·7, or 2°·8 below the normal, the day 2°·3 and the nights 3°·4 below their respective averages. The mor the coldest October since 1896, the nights being especially cold, a temperature deficiency well marked in all districts. Some fairly weather was experienced during the second week, but thereafter unti 25th temperature remained exceedingly low under the influence of no

winds; indeed in some districts the week ending 21st had a mean temperature as much as 7°·0 below the average. About one-third of the stations had shade temperatures below 25°·0 on one or more days between 16th and 20th, and Perth, for example, had frost in shade each day from 15th to 25th. The absolute maximum was 67°·0 at Arbroath on 9th, and Clathick on 10th, and the minimum 19°·0 at Leadhills on 16th, and Stronvar on 20th. We note also shade readings of 20°·0 at Drumlanrig on 20th, and Kilmarnock on 22nd.

The mean rainfall was 3·64 inches, or 10 per cent. below the normal. In the Moray Firth area and in the extreme northerly counties rainfall was above the average, the excess in Banffshire being very large, as much as 83 per cent. at Gordon Castle. At Aberdeen, Braemar, Arbroath, Smeaton, Broomlands, and Cally the normal amount was registered, but elsewhere there was a shortage of varying amount. Glencarron had 30, Deerness 29, and Gordon Castle 27 days with rain. Heavy falls occurred in the west on 3rd, Bowhill (Ayrshire) having 1·75 inch, Lochbuie 1·54 inch, and Fort-William 1·37 inch. Heavy falls were registered also at the end of the month, Inverness, Braemar, Arbroath, and Lednathie all having 1 inch or more on 30th or 31st. Except in the northern and south-eastern districts hardly any rain fell between 16th and 24th.

The weather was of an unsettled character early in the month and towards the close, with showers of snow, sleet, or hail in many districts between 14th and 20th. Thunder occurred at Braemar, Marchmont, and a few other stations on 30th. Sunshine was of irregular distribution, but the third week was everywhere exceptionally sunny.

The month of *November* was characterised by an extremely low mean barometric pressure; a low mean temperature, with a somewhat low mean daily range; a mean humidity about the average; a very high mean rainfall, with a large number of days with rain; a large excess of moderate winds from an easterly quarter.

The mean barometric pressure of 29·632 inches, or 0·202 inch below the normal, was the lowest mean for November since 1883. Depressions were frequent and considerable, the deepest occurring on 26th, when the sea-level pressure in the south of Scotland fell to 28·7 inches. At Leith pressure reached 30 inches on 8th, 9th, 17th, 18th, 20th, 21st, and 29th, the extremes there being 30·245 inches on 17th, and 28·703 inches at 4 p.m. on 26th.

The mean temperature was 39°·8, or 1°·1 below the normal, the days being 1°·4 and the nights 0°·8 below their averages. The temperature deficiency was well marked in nearly all districts, and, on the whole, the month was the coldest November since 1893. Some fairly mild weather was experienced early in the month, but about the middle of the third week there set in a frost of unusual severity for the time of year. On the night of 17th the sheltered minimum at Braemar fell to 5°·2, and on the following night shade readings of 15°·0 or under were noted at several stations, including Kingussie, Lednathie, and Drumlanrig. There was a rapid recovery of temperature after this cold spell, with high readings on 22nd and 23rd. The absolutely highest temperature was 56°·5 at Leadhills on 3rd, and the lowest 5°·2 at Braemar on the night of 17th.

The mean rainfall was 5·07 inches, or 33 per cent. above the normal. At Kingussie, in the extreme west, and in parts of the southern counties, the amounts were below or just equal to the average, but in nearly all other

districts there was a large excess, which was very pronounced towards the north-east. Thus, Keith, Tillypronie, and Montrose had more than twice their usual amounts, whilst the largest total reported was 9·41 inches at Crathes (Kincardine), 2·25 inches falling there on 11th. Very wet spells occurred, especially in the east, from 1st to 7th, and from 10th to 14th. The west coast rainfall was heavy from 22nd to 26th, and the 26th a very wet day in all districts. We may note falls of 2·02 inches at Bendamph (Loch Torridon) on 22nd, and 2·05 inches at Lochbuie (Mull) on 26th.

The weather of the month was of a most variable character, the early days being stormy in the north, and gales general around 13th and 26th. Snow fell in most districts during the cold spell towards the end of the third week. Sunshine was rather above the average. Thunder occurred at Leadhills on several days, and in Orkney and at some north-eastern stations on some one day. On the night of 15th, an unusually brilliant display of Aurora was generally observed, the colours being described by the Deerness observer as "scarlet and orange."

The month of *December* was characterised by an extremely high mean barometric pressure; a notably high mean temperature, with a low mean daily range; a mean humidity about the average; an extremely low mean rainfall, but with the average number of days with rain; a large excess of south-westerly winds of about average force.

The mean barometric pressure of 30·010 inches, or 0·230 inch above the normal, was the highest mean for December since 1890. The most important depressions appeared between 5th and 9th, and at the very end of the month, and at Leith there were only nine days on which sea-level pressure failed to reach 30 inches, the extremes there being 30·883 inches on 12th and 29·380 inches on 6th.

The mean temperature was 42°·1, or 4°·0 above the normal, the days being 3°·5 and the nights 4°·6 above their respective averages. The temperature excess was well marked in all districts, and within the last thirty years only in 1898 and 1900 has the mean for December been higher. The only important interruptions of cold were experienced about 12th and 13th, and again at the very close of the month, when south-easterly winds displaced the prevailing south-westerly air currents to which the remarkable mildness of the month was due. It is noteworthy that the mean temperatures of both day and night were above those for November, and that of the nights above even that of October. The absolutely highest temperature was 58°·9 at Loanhead (Logie Coldstone) on 20th, and the lowest 14°·0 at Lednathie on 12th.

The mean rainfall was 2·77 inches, or 33 per cent. below the normal, and the month was, on the whole, the driest December since 1892. Only a few isolated stations approached their average amounts, but the deficiency was more marked in the east than in the west, and greatest in north-eastern and south-eastern districts. Some stations registered less than 1 inch, and Gordon Castle and Duns had only about one-fifth of their usual amounts. The rainiest periods were from 5th to 8th, and from 19th to 24th, and we may note the f" wing heavy falls:—1·39 inch at Stronvar on 5th, 1·63 at Fort-Willi 0th, and on 24th, 1·31 at Kilmarnock, and 1·12 at Drumlan

The w ormy on 30th and 31st, and rather stormy between and ider at a few western and northern stations on 7th

or 8th. At only a few stations was snow, sleet, or hail recorded. Sunshine was above the average in the east, but deficient in the west and in the Orkneys.

I have the honour to be,

Sir,

Your most obedient Servant,

JAMES C. DUNLOP.

GENERAL REGISTRY OFFICE OF BIRTHS, &c.,
EDINBURGH, *20th June*, 1907.

APPENDIX.

ON THE INFANTILE MORTALITY IN THE COUNTIES AND TOWNS OF SCOTLAND SINCE THE INSTITUTION OF NATIONAL REGISTRATION, 1855, BY J. C. DUNLOP, M.D.

In the earlier years of the publication of these reports which deal with the national statistics, infantile mortalities were not expressed as so many per thousand living children born, as is now the custom, and to make good this omission the deaths of children in each of the counties and principal towns has been compared with the number of births registered in them in each year since national registration was instituted, and the results are shown in the annexed Table (No. XI.). The infantile mortality rates of Scotland and of the groups of registration districts were published in the Decennial Supplement to the Forty-Eighth Detailed Annual Report of the Registrar-General, and are given in Table 29 of this Report. In this appendix all rates are expressed as per thousand living children born.

The infantile mortality of Scotland for the period previous to 1860 was 119·6 per thousand births, from 1861 to 1870 it was 121·1, between 1871 and 1880 it was 122·7, between 1881 and 1890 it was 119·0, between 1891 and 1900 it was 127·9, and since 1901 it has ranged between 113·4 and 129·4.

In Shetland the infantile mortality during the entire period, 51 years, has been low; in 1897 it was 45, in 1889 and 1904 it was 46, and in all the remaining years, 1866 and 1881 excepted, it was less than 100. In 1866 it was 102, and in 1881 it was 104. The rate of each decennial period above referred to was between 60 and 70, and since 1901 it has ranged between 46 and 75.

In Orkney, as in Shetland, the infantile mortality has been low, it having ranged from 25 in 1905, 32 in 1868, and 36 in 1874, to 89 in 1904, and 77 in 1875 and 1891. The infantile mortalities of the decennial periods have varied from 46 in the period 1861 to 1870, to 62 in the period 1891 to 1900. Since 1901 it has ranged from 25 in 1905 to 89 in 1904.

In Caithness the infantile mortality has also been low, the extremes being 58 in 1858, and 128 in 1897. The rate for the period previous to 1860 was 76, between 1861 and 1870 it was 81, between 1871 and 1880 it was 85, between 1881 and 1890 it was 95, and between 1891 and 1900 it was 98. Since 1901 it has ranged between 93 and 117. The rate of this county, unlike those of Orkney and Shetland, appears to be an increasing quantity.

The infantile mortality rate of Sutherland has been more like those of Shetland and Orkney than like that of Caithness, for it has been low, and shows no indication of increase. The extremes in this county were 53 in 1872, 56 in 1898, and 107 in 1899. The rates of the decennial periods have ranged between 73 and 78, and the annual rates since 1901 have ranged between 71 and 90.

In Ross and Cromarty the infantile mortality rate resembles that of Sutherland; it is low and not increasing. The extremes were 62 in 1888,

... rate ranged between 77 and
... and 195.
... Inverness has been moderate.
... named. The extremes are 79
... years it was 100 or more. In
... to 1870 it was 101, from 1871
... was 93, from 1891 to 1900 it was
... ween 90 and 108.
... the whole has been higher than
... subject to greater variations. The
... in 1895, and 156 in 1888 and 243
... fantile mortality rate of any county
... ods the rate has varied from 99 in
... period 1861 to 1870. Since 1901 it

... te in the earlier years was low, but is
... extremes were 69 in 1857 and 144 in
... was 83, between 1861 and 1870 it was 97,
... between 1881 and 1890 it was 104, and
... Since 1901 it has varied from 87 to

... ch the infantile mortality rate was low.
... period before 1860 it was 84, between 1861
... 871 and 1880 it was 91, between 1881 and
... 1891 and 1900, 107. The extremes were
... d in 1899. Previous to 1880 it was always
... been twenty times more than 100, and only
... 1901 it has ranged between 81 in 1903, and

... which there has been a large increase of the
... at increase there has been an increase of the
... the period before 1860 the infantile mortality
... and 1870 it was 96, between 1871 and 1889 it
... 1890 it was 109, between 1891 and 1900 it
... ranged between 115 and 121. The extremes
... in 1895. Since 1872 it has only three times
... it was only four times over 100.
... tile mortality has remained fairly low, although
... to rise within recent years. Before 1860 it was
... it was 72, between 1871 and 1880 it was 82,
... was 87, and between 1891 and 1900, 98. Since
... ween 96 and 126. The extremes were 57 in 1857
... in 1899 and in 1904.
... which the infantile mortality has been high.
... anted to 136 per thousand, between 1861 and 1870
... 1 and 1880 it was 138, between 1881 and 1890 it
... and 1900 it was 150, which last was the highest
... or any decennial period. Since 1901 it has
... and 151 in 1901. The extremes were 179 in
... 1881.
... ty has been low. It has ranged between 76
... n 1899, and 117 in 1876. In the period
... 1861 and 1870 it was 95, between 1871

and 1880 it was 100, between 1881 and 1890 it was 94, and between 1891 and 1900 it was 97. Since 1901 it has ranged between 91 and 93.

In Fife the infantile mortality rate has been an increasing quantity. Before 1860 it was 95, between 1861 and 1870 it was 99, between 1871 and 1880 it was 107, between 1881 and 1890 it was 107, and between 1891 and 1900 it was 117. Since 1901 it has ranged between 98 and 124. The extremes noted in this county are 84 in 1859, and 130 in 1898.

The infantile mortality in Kinross has been low. Before 1860 it was 83 per thousand, between 1861 and 1870 it was 84, between 1871 and 1880 it was 100, between 1881 and 1890 it was 96, and between 1891 and 1900 it was 88. Since 1901 it has ranged between 69 and 105. During the entire period the extremes were 52 in 1863, 55 in 1864, and 150 in 1890.

In Clackmannan the infantile mortality rate has been comparatively high. In the period previous to 1860 it was 107, between 1861 and 1870 it was 127, between 1871 and 1880 it was 126, between 1881 and 1890 it was 116, and between 1891 and 1900 it was 119. The extremes were 66 in 1855, 79 in 1902, and 171 in 1863. Since 1901 it has ranged between 79 and 120.

In Stirling the infantile mortality rate since the commencement has been moderate, but is showing a tendency to increase. Previous to 1860 it was 109, between 1861 and 1870 it was 113, between 1871 and 1880 it was 116, between 1881 and 1890 it was 116, and between 1890 and 1900 it was 122. The extremes were 96 in 1883, the only year in which this rate fell below 100, and 137 in 1893. Since 1901 it has ranged between 100 and 120.

In Dumbarton the infantile mortality rate is moderate. Previous to 1860 it was 112, between 1861 and 1870 it was 118, between 1871 and 1880 it was 115, between 1881 and 1890 it was 110, and between 1891 and 1900 it was 123. Since 1901 it has ranged between 110 and 126. In three years only has this rate fallen below 100, namely, in 1859, 1881, and 1892; the highest rate was 146 in 1893.

In Argyll the infantile mortality has been low. Previous to 1860 it was 81, between 1861 and 1870 it was 81, between 1871 and 1880 it was 82, between 1881 and 1890 it was 75, and between 1891 and 1900 it was 77. Since 1901 it has ranged between 64 and 96. The extremes noted are 59 in 1892, and 96 in 1905.

In Bute the infantile mortality rate in the period previous to 1860 was 110, between 1861 and 1870 it was 108, between 1871 and 1880 it was 103, between 1881 and 1890 it was 110, and between 1891 and 1900 it was 91. Since 1901 it has ranged between 77 and 106. The extremes were 62 in 1894, and 144 in 1882.

In Renfrew the infantile mortality rate has been high, but is showing a tendency to diminish. In the period previous to 1860 it was 146, between 1861 and 1870 it was 141, between 1871 and 1880 it was 134, between 1881 and 1890 it was 126, and between 1891 and 1900 it was 126. Since 1901 it has ranged between 103 and 123. The extremes were 103 in 1905, and 158 in 1875.

In Ayr the infantile mortality rate has been moderate. In the period before 1860 it was 114, between 1861 and 1870 it was 108, between 1871 and 1880 it was 115, between 1881 and 1890 it was 110, and between 1891 and 1900 it was 118. Since 1901 it has ranged between 99 and 116. The extremes were 91 in 1859, and 130 in 1895. In four years only was the rate less than 100.

Lanark is the county which has been subject to the highest infantile

mortality rates. In the period previous to 1860 it was 155 per thousand births, between 1861 and 1870 it was 149, between 1871 and 1880 it was 145, between 1881 and 1890 it was 136, and between 1891 and 1900 it was 143. Since 1901 it has ranged between 125 and 147. The extremes were 118 in 1879, and 168 in 1871.

Linlithgow is a county with a somewhat high infantile mortality rate. In the period previous to 1860 it was 114, between 1861 and 1870 it was 125, between 1871 and 1880 it was 121, between 1881 and 1890 it was 117, and between 1891 and 1900 it was 128. Since 1901 it has ranged between 97 and 127. The extremes were 96 in 1857, and 152 in 1897. In three years only was this rate less than 100.

In Edinburgh the infantile mortality rate has been high. In the period previous to 1860 it was 139, between 1861 and 1870 it was 137, between 1871 and 1880 it was 134, between 1881 and 1890 it was 130, and between 1891 and 1900 it was 138. Since 1901 it has ranged between 116 and 143. The extremes were 117 in 1859, and 161 in 1858.

In Haddington the infantile mortality rate has been moderate. In the period previous to 1860 it was 104, between 1861 and 1870 it was 100, between 1871 and 1880 it was 99, between 1881 and 1890 it was 94, and between 1891 and 1900 it was 110. Since 1901 it has ranged between 91 and 126. The extremes were 69 in 1859, and 131 in 1898.

Berwick is a county with a low infantile mortality rate. In the period previous to 1860 it was 81, between 1861 and 1870 it was 91, between 1871 and 1880 it was 91, between 1881 and 1890 it was 89, and between 1891 and 1900 it was 103. Since 1901 it has ranged between 81 and 110. The extremes were 58 in 1857, 67 in 1855, and 127 in 1891.

Peebles is another county with a low infantile mortality rate. In the period previous to 1860 it was 75, between 1861 and 1870 it was 94, between 1871 and 1880 it was 107, between 1881 and 1890 it was 90, and between 1891 and 1900 it was 95. Since 1901 it has ranged between 61 and 99. The extremes of the entire period since 1855 were 57 in 1859, and 138 in 1897.

In Selkirk the infantile mortality rate has been moderate. In the period previous to 1860 it was 95, from 1861 to 1870 it was 126, from 1871 to 1880 it was 124, from 1881 to 1890 it was 108, from 1891 to 1900 it was 113. From 1901 to 1905 it varied between 87 and 118. The extremes were 56 in 1856, and 158 in 1871.

In Roxburgh the infantile mortality rate has also been moderate. In the period previous to 1860 it was 110, between 1861 and 1870 it was 113, between 1871 and 1880 it was 110, between 1881 and 1890 it was 114, and between 1891 and 1900 it was 115. Since 1901 it has ranged between 88 and 116. The extremes were 88 in 1902, and 142 in 1887.

In Dumfries the infantile mortality rate has also been moderate. In the period previous to 1860 it was 104, between 1861 and 1870 it was 105, between 1871 and 1880 it was 108, between 1881 and 1890 it was 111, and between 1891 and 1900 it was 109. Since 1901 it has ranged between 98 and 1[illegible]

[illegible]e extremes were 94 in 1896, and 127 in 1878.

[illegible]bright the infantile mortality rate has been low. In the [illegible] to 1860 it was 92, between 1861 and 1870 it was 101, [illegible]d 1880 it was 96, between 1881 and 1890 it was 98, and [illegible] 1900 it was 105. Since 1901 it has ranged between 59 [illegible]mes were 59 in 1902, and 128 in 1896.

[illegible]nfantile mortality has been low, but is showing a

tendency to increase. In the period previous to 1860 it was 87, between 1861 and 1870 it was 95, between 1871 and 1880 it was 93, between 1881 and 1890 it was 93, and between 1891 and 1900 it was 110. Since 1901 it has ranged between 85 and 102. The extremes were 74 in 1857, and 125 in 1892.

The counties which may be described as those with the highest infantile mortality rates are Lanark, Edinburgh, Forfar, and Renfrew, all of them counties with a large proportion of urban population; and the counties which may be described as having low infantile mortality rates are Orkney, Shetland, Caithness, Sutherland, Ross and Cromarty, Kincardine, Perth, Kinross, Argyll, Berwick, and Peebles, all of which are counties with a low proportion of urban population.

This study of the infantile mortality rates, so far as it concerns the principal towns, is not quite complete, for the necessary figures to calculate those rates for the towns of Govan, Partick, and Motherwell are not available for all years. That this is so is due to the fact that Govan and Partick, for statistical purposes, from 1855 to 1880 and from 1892 to 1900 were considered as one town, and between 1881 and 1891 were dealt with along with other districts near Glasgow in what was styled the Glasgow Landward and Suburban Districts. Motherwell has been considered a principal town only since 1901, and since then only are figures available.

In Glasgow the infantile mortality rate has been high. In the period previous to 1860 it was 178, between 1861 and 1870 it was 165, between 1871 and 1880 it was 157, between 1881 and 1890 it was 147, and between 1891 and 1900 it was 149. Since 1901 it has ranged between 130 and 150. These figures show a decided fall, the rate in the later periods being lower than those in the earlier periods. The extremes were 127 in 1878, and 196 in 1855 and 191 in 1871.

In Edinburgh the infantile mortality rate has also been high, but in general not so high as in Glasgow. In the period previous to 1860 it was 148, between 1861 and 1870 it was 144, between 1871 and 1880 it was 137, between 1881 and 1890 it was 131, and in the period 1891 to 1900 it was 142. Since 1901 it has ranged between 121 and 148. The extremes were 119 in 1878, and 170 in 1869.

In Dundee the infantile mortality rate in the period previous to 1860 was 172, between 1861 and 1870 it was 173, between 1871 and 1880 it was 165, between 1881 and 1890 it was 159, and between 1891 and 1900 it was 177. With the exception of the Glasgow rate for the period previous to 1860, these Dundee rates are higher than those of any other of the principal towns. Since 1901 the rate in Dundee has ranged from 133 to 180. The extremes recorded are 218 in 1893 and 208 in 1890, and 133 in 1905.

In Aberdeen the rate was moderate in the earlier periods, but in the later periods it was higher. In the period previous to 1860 it was 127, between 1861 and 1870 it was 132, between 1871 and 1880 it was 131, between 1881 and 1890 it was 133, and between 1891 and 1900 it was 145. Since 1901 it has ranged between 135 and 152. The extremes were 99 in 1869, and 172 in 1866.

In Govan and Partick combined the infantile mortality rate in the period previous to 1860 was 127, between 1861 and 1870 it was 131, between 1871 and 1880 it was 142, and between 1892 and 1900 it was 142. The figures for calculating the rates for the years 1881 to 1891 are not available. The extremes were 100 in 1859, and 160 in 1869 and 1875.

mortality rates. In the period previ… …een 111 and 154, and in births, between 1861 and 1870 it wa… 145, between 1881 and 1890 it was 1… …n the earlier periods, but 143. Since 1901 it has ranged betw… …ious to 1860 it was 151, 118 in 1879, and 168 in 1871. …871 and 1880 it was 141,

Linlithgow is a county with a s… …1891 and 1900 it was 132. In the period previous to 1860 it … …6. The extremes were 103 125, between 1871 and 1880 it was … and between 1891 and 1900 it wa… …period previous to 1860 was 97 and 127. The extremes were … …een 1871 and 1880 it was 140. years only was this rate less than … …een 1891 and 1900 it was 145.

In Edinburgh the infantile m… … Since 1901 it has shown an previous to 1860 it was 139, i… …2. The extremes were 174 in 1871 and 1880 it was 134, betw… 1891 and 1900 it was 138. S… …as been decreasing. In the period The extremes were 117 in 18… …and 1870 it was 159, between

In Haddington the infant… …and 1890 it was 133, between period previous to 1860 it … …1 it has ranged between 116 and between 1871 and 1880 it w… …nd 200 in 1855 and 199 in 1863. between 1891 and 1900 it w… …ity rate has been an increasing and 126. The extremes we… …60 it was 133, between 1861 and

Berwick is a county wit… …60 it was 135, between 1881 and previous to 1860 it was 81 … …and 1900 it was 140. Since 1901 both and 1880 it was 91, betw… …mum rate was in 1905, when it was 99, and 1900 it was 103. Si… …was 170. extremes were 58 in 185… …ality rate has been moderate. In the

Peebles is another co… …between 1861 and 1870 it was 132, period previous to 1860 … …between 1881 and 1890 it was 133, and 1871 and 1880 it was 1… …. Since 1901 it has ranged between 120 1891 and 1900 it wa… …in 1868, and 175 in 1895. The extremes of the e… …tality rate has been low in comparison 1897. …owns. In the period previous to 1860 it

In Selkirk the in… …it was 118, between 1871 and 1880 it was previous to 1860 … …was 125, and between 1891 and 1900 it was 1880 it was 124. …ged between 98 and 149. The extremes 113. From 190… …and 169 in 1872. were 56 in 1856 …oderate. In the period previous to 1860 it

In Roxburgh … …it was 124, between 1871 and 1880 it was period previou… …was 120, and between 1891 and 1900 it was between 1871 … …ed between 99 and 129. The extremes were between 1891 … and 116. T… …been low in comparison with the rates of the

In Dumfr… …has latterly shown a tendency to increase. In period prev… …it was 118, from 1861 to 1870 it was 110, from between 1… …om 1881 to 1890 it was 125, and from 1891 to between 1… …901 it has ranged between 115 and 133. The and 113. …and 159 in 1895.

In Kir… …Motherwell is available only since 1901; period p… …om 100 in 1903 to 142 in 1901. between … …would appear that Glasgow and Dundee between … …h the infantile mortality rate is high, and 100 … …in which that rate is low, Aberdeen and

In W…

he infantile mortality rate is an increasing
enock as towns in which it is a decreasing

were 218 in Dundee in 1893 and 208 in 1890,
855. The lowest annual rates were 73 in Kirk-
, and 81 in Hamilton in 1858. The town with
e is Hamilton, 159, and the town with the highest
ee, 133.

TABLE XI.—Table showing the Infantile Mortality in

Coun

Scotland, its Counties, and Principal Towns, 1855–1905.

Lanark.	Linlithgow.	Edinburgh.	Haddington.	Berwick.	Peebles.	Selkirk.	Roxburgh.	Dumfries.	Kirkcudbright.	Wigtown.	Glasgow.	Edinburgh.	Dundee.	Aberdeen.	Govan.	Partick.	Paisley.	Leith.	Greenock.	Coatbridge.	Kilmarnock.	Kirkcaldy.	Perth.	Hamilton.	Motherwell.
138	146	109	67	75	89	101	110	109	96	196	162	185	129	123		154	143	200	154	121	102	157	112	..
107	136	113	88	74	56	107	98	97	86	179	149	191	127	136		147	150	160	138	156	130	115	136	..
98	128	110	58	70	79	100	101	74	74	182	128	160	128	138		182	148	163	136	137	73	132	111	.
108	161	113	78	101	129	118	100	91	77	179	169	178	109	122		148	149	143	142	156	131	150	81	..
129	117	69	100	57	91	115	103	79	111	154	128	137	116	100		115	116	179	113	107	108	128	111	..
114	146	110	93	73	125	119	111	106	80	182	156	186	150	144		159	154	155	111	160	121	166	156	..
114	139	104	81	75	95	110	104	92	87	178	148	172	127	127		151	143	166	133	139	111	141	118	..
125	122	89	83	73	88	123	96	84	88	154	135	169	118	136		144	119	133	129	115	86	106	92	..
122	144	87	102	90	120	111	95	95	88	156	157	194	128	144		142	151	162	117	126	138	114	95	..
119	133	107	99	130	108	123	124	99	93	163	142	164	126	124		130	137	190	122	123	73	117	114	..
113	137	106	87	99	116	106	101	99	91	175	141	181	143	142		157	149	170	123	134	139	174	119	..
131	143	110	90	74	146	109	101	100	98	172	150	165	136	126		147	143	173	145	115	131	130	145	..
132	138	107	93	90	140	112	112	113	99	159	142	177	172	121		139	151	138	124	158	117	134	120	..
112	135	112	82	91	144	114	106	91	109	158	138	164	120	120		155	145	139	109	147	118	107	83	..
120	128	101	85	71	123	103	110	114	99	168	131	164	151	108		126	131	154	100	105	112	115	100	..
137	159	97	81	102	136	112	100	103	108	184	170	171	99	160		165	161	162	156	148	136	130	102	..
138	133	89	105	113	123	112	104	107	91	155	132	180	124	129		152	148	154	164	157	122	114	132	..
132	137	100	91	94	126	113	105	101	95	165	144	173	132	131		146	144	159	129	132	118	124	110	..
127	147	106	90	119	158	118	102	88	90	191	151	185	137	137		154	153	164	143	150	108	112	105	..
121	146	99	76	114	130	93	101	105	82	159	147	177	128	140		161	157	156	136	141	109	112	145	..
137	128	85	93	91	153	131	109	96	88	167	129	162	137	157		142	141	176	110	156	120	130	146	..
136	130	119	88	117	107	95	120	91	101	162	133	182	130	144		132	137	123	151	131	141	122	134	..
130	135	109	118	129	124	111	117	99	114	163	144	159	132	160		134	133	176	161	165	115	134	116	..
125	123	97	79	126	130	107	105	106	92	151	122	160	140	133		137	139	124	129	136	134	148	120	..
110	131	76	99	116	102	115	100	92	81	147	137	144	109	136		123	137	137	114	133	110	126	105	..
118	141	106	98	88	114	112	127	112	94	127	119	147	120	124		131	139	119	151	134	123	117	117	..
113	120	90	71	96	104	119	102	83	92	159	145	160	143	157		150	132	120	113	113	84	138	103	..
111	139	113	109	76	125	102	103	86	93	150	143	177	132	134		143	132	148	145	163	117	145	125	..
121	134	99	91	107	124	110	108	96	93	157	137	165	131	142		141	140	144	135	142	121	129	121	..
122	124	105	89	84	109	94	99	95	90	144	128	139	119	..		119	131	123	131	120	102	144	108	..
96	123	88	91	91	99	112	110	84	79	150	122	151	135	..		150	128	133	159	129	131	134	121	..
106	126	85	92	76	103	112	109	88	79	155	128	166	123	..		115	145	148	139	132	105	124	136	..
118	138	112	85	72	98	124	108	89	98	151	136	143	146	..		159	154	128	123	113	144	126	125	..
110	120	88	117	106	112	96	113	108	95	156	120	158	108	..		151	124	163	127	151	98	114	128	..
102	134	88	81	75	128	116	102	105	98	140	136	146	129	..		118	147	117	159	139	103	101	139	..
118	135	90	77	108	130	142	115	106	103	138	138	176	159	..		145	162	148	162	125	152	117	104	..
107	137	105	94	106	104	102	120	96	97	133	128	160	120	..		138	120	106	120	125	111	93	138	..
106	130	77	75	88	89	122	118	106	86	154	132	147	131	..		136	151	132	157	145	151	114	135	..
122	144	102	95	103	123	127	118	106	104	149	144	208	159	..		103	164	132	131	146	156	135	110	..
117	130	94	89	90	108	114	111	98	93	147	131	159	133	..		134	143	133	141	133	125	120	125	..
121	139	91	127	72	120	128	105	103	99	148	139	184	143	..		141	139	163	158	130	145	114	125	..
111	131	111	83	117	97	106	105	97	125	139	135	146	149	133		116	143	116	117	118	152	119	129	..
124	147	118	89	102	98	111	115	114	128	155	148	218	125	157		142	156	134	120	157	141	129	144	..
114	122	102	102	102	128	118	108	83	103	130	125	159	149	124		122	131	133	136	106	117	140	108	..
133	152	107	108	97	110	128	125	114	118	155	152	186	167	131		137	170	152	151	175	112	138	159	..
121	118	103	100	85	112	89	94	128	87	136	122	158	128	131		108	117	120	122	120	130	130	113	..
132	160	116	118	138	139	129	118	110	110	160	169	193	141	157		135	174	159	138	140	139	130	133	..
143	140	131	105	73	101	116	116	108	120	157	144	182	158	157		153	144	136	173	129	125	140	133	..
133	148	105	89	88	110	111	103	86	110	152	151	170	144	144		132	160	142	149	139	95	116	139	..
115	127	116	111	67	102	109	106	101	103	154	135	177	149	141		134	119	130	131	117	95	134	129	..
125	138	110	103	95	113	115	109	105	110	149	142	177	145	*142		132	145	138	140	133	124	129	131	.
138	143	109	110	99	87	109	113	94	96	150	148	180	152	140	154	123	142	132	170	124	149	129	133	142
122	116	110	97	96	113	88	109	59	90	130	122	142	137	131	116	123	113	122	117	120	98	111	117	133
97	121	126	91	90	118	99	98	101	85	143	121	142	135	157	111	130	138	144	127	127	106	99	115	100
125	126	100	82	76	109	116	106	109	86	146	131	175	151	136	138	136	122	123	150	128	119	127	115	122
127	122	91	81	61	96	100	112	86	102	131	133	133	139	127	122	117	101	116	99	122	106	113	132	123

* Average 1892–1900.

TABLE XI.—Table showing th

YEAR.	SCOTLAND	Shetland.	Orkney.	Caithness.	Sutherland.	Ross and Cromarty.	Inverness.	Nairn.	Elgin.	Banff.	Aberdeen.	Kincardine.	Forfar.	...rth.
1855	125·2	71			101	73	109	91	73					
1856	118·4	83	53											
1857	117·9	44					124							
1858	121·3	44	53				115							
1859	109·2	56	18				112	117						
1860	127·0	54	11	105		110	117	79						
Average 1855–60	119·6	59	31	76	71	92	101	99	83	84	78	68		
1861	110·9	71	46	66	74	78	83	122	76	72				
1862	117·3	66	44	84	75	91	115	84	104	75				
1863	120·0	52	50	79	75	93	93	101	83	88				
1864	126·2	54	55	101	84	91	116	140	90	95				
1865	124·7	62	39	94	78	117	109	74	102	81				
1866	122·4	102	48	87	69	84	99	98	144					
1867	118·6	67	40	73	70	101	110	140	85					
1868	117·7	53	32	69	65	66	98	95	72					
1869	120·3	45	56	83	67	91	114	243	12					
1870	122·8	54	51	69	67	113	107	119						
Average 1861–70	121·1	63	46	81	73	92	104	121						
1871	130·3	47	62	65	57	76	105	16						
1872	123·9	76	42	77	53	75	104							
1873	124·9	70	60	84	93	85	104							
1874	124·9	65	36	77	90	92	93							
1875	132·1	89	77	113	90	114	103							
1876	121·2	64	50	106	76	89								
1877	114·9	66	53	94	79	82								
1878	123·0	64	47	77	62									
1879	107·9	65	57	79	73									
1880	124·6	64	62	79	74									
Average 1871–80	122·7	67	55	85	77									
1881	112·5	101	51	96										
1882	118·0	52	39	91										
1883	119·0	54	60	97										
1884	117·9	54	56											
1885	120·5	65	65											
1886	115·7	80	54											
1887	122·2	55	58											
1888	113·1	74	56											
1889	121·3	46												
1890	130·6	63												
Average 1881–90	119·0													
1891	127·9													
1892	117·5													
1893	136·0													
1894	116·7													
1895	133·1													
1896	115·													
1897	137													
1898	134·													
1899	131·													
	12													
	1													

Scotland, its Counties, and Principal Towns, 1855–1905.

TIES.											PRINCIPAL TOWNS.													
Lanark.	Linlithgow.	Edinburgh.	Haddington.	Berwick.	Peebles.	Selkirk.	Roxburgh.	Dumfries.	Kirkcudbright.	Wigtown.	Glasgow.	Edinburgh.	Dundee.	Aberdeen.	Govan.	Partick.	Paisley.	Leith.	Greenock.	Coatbridge.	Kilmarnock.	Kirkcaldy.	Perth.	Hamilton.	Motherwell.
166	138	146	109	67	75	89	101	110	109	96	196	162	185	129	123		154	143	200	154	121	102	157	112	..
157	107	136	113	88	74	56	107	98	97	86	179	149	191	127	136		147	150	160	138	156	130	115	136	..
157	96	128	110	58	70	79	100	101	74	74	182	128	160	128	138		182	148	163	136	137	73	132	111	..
157	108	161	113	78	101	129	118	100	91	77	179	169	178	109	122		148	149	143	142	156	131	150	81	..
133	123	117	69	100	57	91	115	103	79	111	154	128	137	116	100		115	116	179	113	107	108	128	111	..
162	114	146	110	93	73	125	119	111	106	80	182	156	186	150	144		159	154	155	111	160	121	166	156	..
155	114	139	104	81	75	95	110	104	92	87	178	148	172	127	127		151	143	166	133	139	111	141	118	..
140	125	122	89	83	73	88	123	96	84	88	154	135	169	118	136		144	119	133	129	115	86	106	92	..
139	122	144	87	102	90	120	111	95	95	88	156	157	194	128	144		142	151	162	117	126	138	114	95	..
147	119	133	107	99	130	108	123	124	99	93	163	142	164	126	124		130	137	199	122	123	73	117	114	..
158	113	137	106	87	99	116	106	101	99	91	175	141	181	143	142		157	149	170	123	134	139	174	119	..
156	131	143	110	90	74	146	109	101	100	98	172	150	165	136	126		147	143	173	145	115	131	130	145	..
145	132	135	107	93	90	140	112	112	113	90	159	142	177	172	121		139	151	138	124	158	117	134	120	..
142	112	135	112	82	91	144	114	106	91	109	158	138	164	120	120		155	145	139	109	147	118	107	83	..
149	120	128	101	85	71	123	103	110	114	99	168	131	164	151	108		126	131	154	100	105	112	115	100	..
165	137	159	97	81	102	136	112	100	103	108	184	170	171	99	160		165	161	162	156	148	136	130	102	..
145	138	133	89	105	113	123	112	104	107	91	155	132	180	124	129		152	148	154	164	157	122	114	132	..
149	125	137	100	91	94	126	113	105	101	95	165	144	173	132	131		146	144	159	129	132	118	124	110	..
168	127	147	106	90	119	158	118	102	88	90	191	151	185	137	137		154	153	164	143	150	108	112	105	..
148	131	146	90	76	114	130	93	101	105	82	159	147	177	128	140		161	157	156	136	141	169	112	145	..
153	127	128	85	93	91	153	131	109	96	88	167	129	162	137	157		142	141	176	110	156	120	130	146	..
149	126	130	119	88	117	107	95	120	91	101	162	133	182	130	144		132	137	123	151	131	141	122	134	..
154	120	138	109	118	129	124	111	117	99	114	163	144	159	132	160		134	138	176	161	165	115	134	116	..
141	123	123	97	79	126	130	107	105	106	92	151	122	160	140	133		137	139	124	129	136	134	148	120	..
136	110	131	76	90	116	102	115	100	92	81	147	137	144	109	136		123	137	137	114	133	110	126	105	..
147	118	141	106	98	88	114	112	127	112	94	127	119	147	120	124		131	139	119	151	134	123	117	117	..
118	115	120	90	71	96	104	119	102	83	92	159	145	160	143	157		150	132	120	113	113	84	138	103	..
139	111	139	113	109	76	125	102	103	86	93	150	143	177	132	134		143	132	148	145	163	117	145	125	..
145	121	134	99	91	107	124	110	108	96	93	157	137	165	131	142		141	140	144	135	142	121	129	121	..
132	123	124	105	89	84	100	94	99	95	90	144	128	139	119	..		119	131	123	131	120	102	144	108	..
136	98	123	88	91	91	99	112	110	84	79	150	122	151	135	..		150	128	133	159	129	131	134	121	..
140	106	126	85	92	76	103	112	109	88	79	155	128	166	123	..		115	145	148	139	132	105	124	136	..
135	118	138	112	85	72	98	124	108	89	98	151	136	143	146	..		159	154	128	123	113	144	126	125	..
144	110	120	88	117	106	112	96	113	108	95	156	120	158	108	..		151	124	163	127	151	98	114	128	..
132	142	134	88	81	75	128	116	102	105	98	140	136	146	129	..		118	147	117	159	139	103	101	139	..
132	118	135	90	77	108	120	142	115	106	103	138	138	176	159	..		145	162	148	162	125	152	117	104	..
124	107	127	105	94	106	104	102	120	96	97	133	128	160	120	..		138	120	106	120	125	111	93	138	..
141	116	130	77	75	88	89	122	118	106	86	154	132	147	131	..		136	151	132	157	145	151	114	135	..
141	125	144	102	95	103	129	127	118	106	104	149	144	208	159	..		103	164	132	131	146	156	135	110	..
136	117	130	94	89	90	108	114	111	98	93	147	131	159	133	..		134	143	133	141	133	125	120	125	..
139	131	139	91	127	72	126	128	105	103	99	148	139	184	143	..		141	139	163	158	130	145	114	125	..
135	111	131	111	83	117	97	106	105	97	125	139	135	146	149	133		116	143	116	117	118	152	119	129	..
151	124	147	118	89	102	98	111	115	114	128	155	148	218	125	157		142	156	134	120	157	141	129	144	..
125	114	122	102	102	102	128	118	108	83	103	130	125	159	149	124		122	131	133	136	106	117	140	108	..
149	133	152	107	108	97	110	128	125	114	118	155	152	186	167	131		137	170	152	151	175	112	138	159	..
129	121	118	103	100	85	112	89	94	128	87	136	122	158	128	131		108	117	120	122	120	130	130	113	..
152	152	160	116	118	138	139	129	118	110	110	160	169	193	141	157		135	174	159	138	140	139	130	133	..
151	142	140	131	105	73	101	116	116	108	120	157	144	182	158	157		153	144	136	173	129	125	140	133	..
148	131	148	105	89	88	110	111	103	86	110	152	151	170	144	144		132	160	142	149	139	95	116	139	..
148	115	127	116	111	67	102	109	106	101	103	154	135	177	149	141		134	119	130	131	117	95	134	129	..
143	128	138	110	103	95	113	115	109	105	110	149	142	177	145	*142		132	145	138	140	133	124	129	131	.
147	124	143	109	110	99	87	109	113	94	90	150	148	180	152	140	154	123	142	132	170	124	149	129	133	142
125	122	116	110	97	96	113	88	109	59	90	130	122	142	137	131	116	123	113	122	117	120	98	111	117	133
135	97	121	126	91	90	118	99	98	101	85	143	121	142	135	157	111	130	138	144	127	127	106	99	115	100
138	125	126	100	82	76	109	116	106	109	86	146	131	175	151	136	138	136	122	123	150	128	119	127	115	122
129	127	123	91	81	61	96	100	112	86	102	131	133	133	139	127	122	117	101	116	99	122	106	113	132	123

* Average 1892–1900.

APPENDIX TABLES.

Table 1.—Population estimated to the middle of each year; with the Num and Marriages registered in Scotland during each of the Years 1855 to tion to the Population; also the Excess of Births over Deaths, the Ille Proportion to the Total Births.

Year	Estimated Population.	Births.		Deaths.	Marriages.	Excess of Births over Deaths.	Ra					
		Total.	Illegit.				Birt					
1855	2,978,065	93,349	7,357	62,004	19,680	31,345	31					
1856	2,995,771	101,821	8,695	58,529	20,740	43,292						
1857	3,012,310	103,415	8,869	61,906	21,369	41,509						
1858	3,027,665	104,018	9,354	63,539	19,655	40,479						
1859	3,041,812	106,543	9,715	61,714	21,201	44,829						
1860	3,054,738	105,629	9,736	68,170	21,225	37,359						
1861	3,069,404	107,009	9,929	62,341	20,893	44,6						
1862	3,097,009	107,069	10,376	67,195	20,597	39,8						
1863	3,126,879	109,341	10,948	71,481	22,234	37,8						
1864	3,156,021	112,333	11,197	74,416	22,725	37,9						
1865	3,185,437	113,070	11,262	70,891	23,611	42,1						
1866	3,215,129	113,667	11,673	71,348	23,688	4						
1867	3,245,098	114,044	11,148	69,067	22,618							
1868	3,275,350	115,514	11,354	69,416	21,855							
1869	3,305,885	113,354	11,066	75,875	22,144							
1870	3,336,707	115,390	11,108	74,165	23,854							
1871	3,368,921	116,128	11,077	74,712	24,019							
1872	3,404,798	118,765	10,927	75,794	25,641							
1873	3,441,056	119,700	10,925	76,946	26,74							
1874	3,477,704	123,711	10,991	80,720	26,3							
1875	3,514,744	123,578	10,786	81,767	25,0							
1876	3,552,183	126,534	11,029	74,129	26							
1877	3,590,022	126,822	10,568	73,937	2							
1878	3,628,268	126,773	10,641	76,793	2							
1879	3,665,443	125,730	10,727	73,347	2							
1880	3,705,994	124,570	10,589	75,803	2							
1881	3,742,564	126,171	10,484	72,325								
1882	3,770,657	126,158	10,546	72,989								
1883	3,798,961	124,458	10,114	76,891								
1884	3,827,478	129,157	10,439	75,16								
1885	3,856,307	126,100	10,680	74,9								
1886	3,885,155	127,890	10,506	73,6								
1887	3,914,318	124,418	10,380	74,7								
1888	3,943,701	123,269	9,968	7								
1889	3,973,305	122,783	9,770	7								
1890	4,003,132	121,526	9,241	7								
1891	4,036,245	125,986	9,647									
1892	4,078,910	125,043	9,24									
1893	4,122,029	127,110	9,46									
1894	4,165,606	124,367	9,06									
1895	4,209,645	126,494	9,26									
1896	4,254,153	129,172	9,3									
1897	4,29	128,877	9,1									
1898	4	130,861	9									
1		130,733										
1		131,401										
		132,19										
		132,9										
		13										
		13										
	76,69	13										

											13·91	4·55
											15·81	4·85
											16·54	4·50
											16·69	4·77
											25·05	18·23	4·23
										26·13	16·09	4·70
									1·81	25·03	16·17	4·06
									5·54	25·19	14·80	4·59
									5·18	25·16	16·60	4·46
									5·15	25·29	15·72	4·10
									5·30	25·12	15·53	3·89
									5·49	24·67	15·54	4·22
									5·20	24·28	16·32	4·06
									5·19	24·94	15·16	4·57
									5·17	24·98	16·17	4·13
									4·88	25·49	15·56	3·73
									4·95	24·73	15·78	3·46
									4·72	24·12	16·19	3·32
									4·73	23·72	14·71	3·55
									5·09	22·29	15·65	3·30
									5·27	22·72	17·89	3·58
									5·36	22·95	16·15	3·41
									4·94	22·01	15·08	3·51
									5·09	22·51	15·27	3·28
									5·20	22·96	15·29	3·91
									5·20	22·70	13·65	3·38
									5·37	22·10	16·69	3·65
									5·42	22·20	15·04	3·36
									5·45	21·51	15·72	3·98
									5·03	21·49	18·00	3·62
									4·89	21·81	15·41	3·79
									4·81	21·94	17·02	3·72
									5·02	21·63	16·02	3·21
									5·05	21·25	15·15	3·53
									4·76	20·85	15·69	3·08

...s of Scotland during
...egitimate Births, and

					Deaths.		Marriages.	
					Number.	Per 1000 of Pop.	Number.	Per 1000 of Pop.
				7·27	14,456	17·85	6,964	8·60
				8·23	5,425	16·13	2,910	8·65
			5	9·85	2,955	17·99	1,290	7·85
			449	9·17	2,709	16·17	1,380	8·24
			129	4·32	1,307	14·27	507	5·53
		70	113	4·77	1,378	16·10	570	6·66
		29·69	116	4·78	1,139	13·95	511	6·26
		30·46	116	5·42	1,320	18·79	524	7·46
	32	31·62	71	3·49	814	12·67	411	6·40
	1,485	36·74	51	3·43	655	16·21	232	5·74
	1,024	27·73	54	5·27	577	15·62	259	7·01
2	948	25·26	60	6·33	512	13·64	277	7·38
1,214	820	23·97	58	7·07	584	17·07	300	8·77
36,865	1,402	38·03	50	3·57	631	17·12	254	6·89
37,382	1,313	35·12	52	3·96	518	13·86	223	5·97

TABLE 3.—Birth-, Death-, and Marriage-rate per 1000 of the Population in th Five Groups of Districts of Scotland, during each of the Years 1855–1905.

YEAR.	PRINCIPAL TOWN.			LARGE TOWN.			SMALL TOWN.			MAINLAND-RURAL.			INSULAR-	
	Births.	Deaths	Mar-riages.	Births.	Deaths	Mar-riages.	Births.	Deaths	Mar-riages.	Births.	Deaths	Mar-riages.	Births.	Deaths
1855	33·97	27·47	8·38	35·25	25·06	8·33	33·24	20·75	6·98	29·55	16·84	5·31	21·92	12·9
1856	37·87	26·57	8·96	38·35	22·35	8·21	35·54	19·62	7·05	30·80	15·12	5·52	30·78	14·8
1857	38·55	27·57	8·82	38·58	24·09	8·68	36·41	20·42	7·02	30·62	16·06	5·80	31·73	15·4
1858	37·97	27·34	8·01	37·17	25·04	7·41	35·79	20·40	6·34	30·52	16·89	5·46	33·10	16·3
1859	38·07	25·77	8·71	38·33	23·19	7·70	37·24	20·18	7·32	31·90	16·32	5·59	33·62	19·5
1860	37·56	29·71	8·76	36·62	23·98	7·87	36·37	22·07	6·86	31·73	17·47	5·73	33·34	19·2
1861	38·63	26·03	8·72	37·97	22·84	7·60	36·63	20·58	6·68	31·21	16·07	5·43	32·82	21·1
1862	38·09	27·61	8·54	37·01	25·21	7·05	36·21	21·55	6·48	31·22	17·03	5·39	31·77	21·2
1863	38·87	29·29	9·25	37·24	25·52	7·67	36·31	22·40	6·83	31·50	18·07	5·69	31·53	21·1
1864	39·39	30·73	9·46	36·99	26·31	8·24	37·51	23·78	7·25	31·99	18·26	5·50	32·05	19·1
1865	39·75	29·06	9·75	38·31	24·93	8·33	37·18	21·70	7·28	30·96	16·90	5·62	38·10	17·6
1866	39·45	28·11	9·68	37·05	24·48	8·08	36·99	22·60	7·35	31·69	17·50	5·67	31·91	18·6
1867	39·58	26·91	9·00	37·01	23·54	7·49	36·45	21·96	6·85	31·51	16·75	5·54	32·10	18·5
1868	38·93	27·63	8·66	36·56	22·76	7·16	36·90	21·49	6·54	31·82	16·10	5·39	32·45	17·8
1869	38·22	30·44	8·86	35·45	24·99	7·35	35·39	22·29	6·36	30·85	17·17	5·17	30·92	20·1
1870	38·36	27·03	9·23	35·59	25·24	7·75	35·25	22·49	6·99	31·34	17·91	5·59	30·40	18·5
1871	37·39	29·06	9·07	38·21	24·48	8·06	34·32	20·97	6·58	31·17	16·32	5·57	28·46	13·9
1872	38·11	27·62	9·54	39·13	26·27	8·72	35·87	21·07	7·09	30·46	17·14	5·74	27·00	15·8
1873	37·54	27·15	9·58	39·94	26·49	8·94	36·41	21·91	7·74	30·20	17·10	5·94	25·55	16·5
1874	38·15	28·74	9·46	41·88	27·64	8·41	36·85	21·89	7·10	30·99	17·73	6·07	26·29	16·6
1875	38·61	27·42	9·44	39·10	26·18	8·00	35·61	22·51	6·89	31·12	19·09	5·79	25·05	18·2
1876	38·75	24·49	9·39	39·95	23·35	8·06	35·99	20·46	7·02	31·69	17·06	5·96	26·13	16·0
1877	38·60	24·44	9·27	39·76	22·70	7·36	35·43	19·28	6·52	31·42	17·28	5·81	25·03	16·1
1878	37·97	25·20	8·33	39·41	24·74	7·14	34·97	20·16	6·11	31·18	16·99	5·54	25·19	14·8
1879	36·94	22·99	8·04	37·38	22·18	6·54	35·17	19·39	5·96	30·60	16·78	5·18	25·16	16·6
1880	35·96	24·20	8·18	35·81	22·39	7·03	34·48	20·20	6·43	30·43	16·29	5·15	25·29	15·7
1881	36·13	22·70	8·59	34·77	19·10	7·40	34·51	18·76	6·38	30·43	15·60	5·30	25·12	15·5
1882	36·49	22·82	8·76	34·77	19·67	7·11	33·75	18·68	6·40	29·50	15·33	5·49	24·67	15·5
1883	35·96	24·34	9·04	33·45	19·78	6·93	32·81	19·04	6·41	28·90	15·97	5·20	24·28	16·3
1884	36·89	23·18	8·34	34·50	19·56	6·82	34·27	18·59	6·44	29·52	15·90	5·19	24·94	15·1
1885	35·04	22·03	7·82	33·32	18·93	6·80	33·54	19·08	6·23	29·25	16·16	5·17	24·98	16·1
1886	34·79	21·44	7·70	34·94	19·42	6·33	33·88	18·58	5·89	29·34	15·74	4·88	25·49	15·5
1887	33·41	21·47	7·73	34·06	20·21	6·44	32·01	18·49	5·91	28·95	15·68	4·95	24·73	15·7
1888	32·83	19·80	8·00	33·50	18·77	6·61	31·95	17·32	5·88	28·07	15·80	4·72	24·12	16·1
1889	32·72	20·80	8·27	32·96	18·63	7·04	31·29	17·59	6·04	27·56	15·73	4·73	23·72	14·7
1890	32·23	22·35	8·44	32·96	20·40	7·28	30·71	18·75	6·31	26·93	16·65	5·09	22·29	15·6
1891	32·85	22·94	8·38	33·83	21·76	7·39	31·92	20·34	6·43	27·95	17·37	5·27	22·72	17·8
1892	32·48	20·75	8·57	33·42	18·15	7·08	31·64	17·94	6·62	26·69	16·09	5·36	22·95	16·1
1893	32·49	21·61	8·04	33·31	20·61	6·87	31·89	18·38	6·12	27·71	16·68	4·94	22·01	15·0
1894	31·56	18·71	8·27	32·61	17·51	6·72	30·63	16·62	5·91	26·85	15·35	5·09	22·51	15·2
1895	31·61	21·93	8·40	32·25	19·92	6·58	31·32	18·58	6·17	27·43	17·18	5·20	22·96	15·2
1896	32·49	18·72	9·04	32·27	16·82	7·26	31·31	15·86	6·41	27·63	14·96	5·20	22·70	13·6
1897	31·95	20·85	9·15	32·49	18·74	7·31	31·08	17·66	6·47	27·35	16·19	5·37	22·10	16·6
1898	32·29	20·20	9·28	32·50	18·90	7·50	31·38	17·43	6·98	27·43	16·26	5·42	22·20	15·0
1899	31·42	19·92	9·35	31·83	18·57	7·63	30·33	16·97	6·78	25·96	15·94	5·45	21·51	15·7
1900	31·22	20·14	9·09	31·86	18·83	7·54	30·24	17·45	6·53	25·59	16·50	5·03	21·49	18·0
1901	30·65	19·79	8·50	31·54	17·65	7·01	30·02	16·62	6·32	26·17	15·45	4·89	21·81	15·41
1902	30·61	18·53	8·66	31·04	17·37	6·96	29·63	15·91	6·23	25·40	15·51	4·81	21·94	17·02
1903	30·57	17·68	8·50	31·31	16·57	7·25	29·26	15·72	6·32	25·50	15·19	5·02	21·63	16·02
1904	29·49	17·97	8·19	30·94	17·28	7·10	29·36	15·62	6·52	25·50	15·52	5·05	21·25	15·15
1905	28·88	16·70	7·93	30·42	16·29	6·73	28·85	14·95	6·22	24·93	15·01	4·76	20·85	15·69

ied and among Unmarried Women, and the
s, Counties, and Principal Towns in 1905.

				imated r of	Number of Illegitimate Children	Illegitimate Births per 1000 of Unmarried Women and of Widows between the ages of 15 and 45.
						13·9
					186	12·1
					215	9·2
				,542	1,529	23·3
				104,411	1,258	12·0
				49,084	513	10·5
				260,056	3,659	14·1
			·57·3	106,764	1,220	11·4
			244·7	30,065	502	16·7
			568	282·0	4,425	30	6·8
			522	257·1	3,789	27	7·1
			730	310·1	4,361	107	24·5
			364	253·0	2,791	22	7·9
			1,579	277·6	10,790	80	7·4
		,896	1,672	261·4	12,636	135	10·7
		700	177	252·9	1,366	22	16·1
		3,732	913	244·6	6,404	124	19·4
		5,374	1,446	269·1	7,946	217	27·3
	-	29,422	7,783	264·5	44,434	1,061	23·9
	-	4,138	1,096	264·9	5,392	105	19·5
	-	28,544	6,510	228·1	47,408	683	14·4
	-	10,584	2,484	234·7	19,796	204	10·3
	-	28,591	6,206	263·1	31,426	329	10·5
	-	670	154	229·9	896	5	5·6
	annan -	3,057	729	238·5	4,585	37	7·6
	ng -	15,997	4,584	286·6	17,545	213	12·1
	ubarton -	12,592	3,488	277·0	16,585	140	8·4
	rgyll -	5,656	1,324	234·1	11,705	137	11·7
	Bute - -	1 529	317	207·3	3,249	23	7·1
	Renfrew -	33,241	8,644	260·0	47,677	396	8·3
	Ayr - -	27,190	7,333	269·7	34,501	491	14·2
	Lanark -	161,148	42,959	266·6	177,878	2,772	15·6
	Linlithgow -	7,854	2,416	307·6	6,285	122	19·4
	Edinburgh -	58,410	12,107	226·7	83,422	915	11·0
	Haddington -	3,672	987	268·8	5,570	69	12·4
	Berwick -	2,560	537	209·8	4,759	57	12·0
	Peebles -	1,297	303	233·6	2,664	24	9·0
	Selkirk -	1,943	437	224·9	4,064	33	8·1
	Roxburgh -	4,021	933	232·0	8,502	90	10·6
	Dumfries -	6,299	1,507	239·2	10,951	196	17·9
	Kirkcudbright -	3,348	808	241·3	5,876	107	18·2
	Wigtown -	2,514	711	282·8	4,736	109	23·0
	PRINCIPAL TOWNS.						
	Glasgow - -	92,284	22,545	244·3	116,285	1,768	15·2
	Edinburgh -	34,564	7,103	205·5	61,486	637	10·4
	Dundee - -	17,517	4,144	236·6	28,721	453	15·8
	Aberdeen -	17,922	4,448	248·2	25,164	449	17·8
	Govan - -	10,954	2,857	260·8	10,315	129	12·5
	Paisley - -	9,087	2,258	248·5	13,560	113	8·3
	Leith - -	9,565	2,309	241·4	10,177	116	11·4
	Greenock -	7,474	2,024	270·8	9,142	116	12·7
	Partick -	7,964	1,961	246·2	8,769	71	8·1
	Coatbridge -	4,680	1,434	306·4	3,503	51	14·6
	Kilmarnock -	4,179	970	232·1	4,810	54	11·2
	Kirkaldy -	3,991	888	222·5	5,575	60	10·8
	Perth - -	3,250	762	234·5	5,858	58	9·9
	Hamilton -	4,276	1,352	316·2	3,359	50	14·9
	Motherwell -	4,771	1,261	264·3	2,870	52	18·1

TABLE 5.—Number of Births, Deaths, and Marriages in 1905, and their Proportion to Population estimated to the middle of the year, in Scotland, its Groups of Districts, Divisions and Counties; also the Number of Illegitimate Births, and their Proportion to the Total Births.

	Divisions and Counties.	Population Estimated to middle of the Year 1905.	Total Births.		Illegitimate Births.		Deaths.		Marri
			No.	Per 1000 of Pop.	No.	Per Cent of Total Births.	No.	Per 1000 of Pop.	No.
	SCOTLAND	4,676,603	131,410	28·10	9,082	6·91	74,536	15·94	31,270
	1. Principal Town Dists. .	2,094,916	60,493	28·88	4,177	6·90	34,980	16·70	16,612
	2. Large Town Districts .	606,613	18,451	30·42	1,041	5·64	9,883	16·29	4,081
	3. Small Town Districts .	940,265	27,131	28·85	1,678	6·18	14,061	14·95	5,844
	4. Mainland-Rural Dists.	920,884	22,960	24·93	2,071	9·02	13,824	15·01	4,382
	5. Insular-Rural Dists. .	113,925	2,375	20·85	115	4·84	1,788	15·69	351
	Divisions.								
I.	Northern	109,693	2,370	21·61	186	7·85	1,803	16·44	486
II.	North-Western .	161,692	3,466	21·44	215	6·20	2,613	16·16	720
III.	North-Eastern . .	472,048	12,944	27·42	1,529	11·81	7,125	15·09	2,989
IV.	East-Midland . .	680,237	17,341	25·49	1,258	7·25	10,661	15·67	4,448
V.	West-Midland . .	370,988	10,226	27·56	513	5·02	5,582	15·05	2,054
VI.	South-Western . .	2,002,394	62,595	31·26	3,659	5·85	33,176	16·57	14,430
VII.	South-Eastern . .	690,346	18,007	26·08	1,220	6·78	10,602	15·36	4,976
VIII.	Southern	189,205	4,461	23·58	502	11·25	2,974	15·72	1,167
	Counties.								
1	Shetland	27,941	598	21·40	30	5·02	473	16·93	130
2	Orkney	27,980	549	19·62	27	4·92	422	15·08	127
3	Caithness	32,525	837	25·73	107	12·78	567	17·43	164
4	Sutherland	21,247	386	18·17	22	5·70	341	16·05	65
5	Ross and Cromarty .	75,493	1,659	21·98	80	4·82	1,241	16·44	309
6	Inverness	86,199	1,807	20·96	135	7·47	1,372	15·92	411
7	Nairn	8,805	199	22·60	22	11·06	142	16·13	51
8	Elgin (or Moray) . .	45,047	1,037	23·02	124	11·96	632	14·03	249
9	Banff	61,708	1,663	26·95	217	13·05	925	14·99	297
10	Aberdeen	313,130	8,844	28·24	1,061	12·00	4,864	15·53	2,180
11	Kincardine	43,358	1,201	27·70	105	8·74	562	12·96	212
12	Forfar	286,622	7,193	25·10	683	9·50	4,747	16·56	1,949
13	Perth	123,718	2,688	21·73	204	7·59	1,870	15·12	728
14	Fife	231,224	6,535	28·26	329	5·03	3,472	15·02	1,545
15	Kinross	7,105	159	22·38	5	3·14	96	13·51	38
16	Clackmannan . . .	31,568	766	24·27	37	4·83	476	15·08	191
17	Stirling	153,295	4,797	31·29	213	4·44	2,264	14·77	933
18	Dumbarton	120,861	3,628	30·02	140	3·86	1,876	15·52	740
19	Argyll	77,892	1,461	18·76	137	9·38	1,125	14·44	292
20	Bute	18,940	340	17·95	23	6·76	317	16·74	88
21	Renfrew	316,084	9,040	28·60	396	4·38	5,192	16·43	1,996
22	Ayr	266,990	7,824	29·30	491	6·28	3,974	14·88	1,698
23	Lanark	1,419,320	45,731	32·22	2,772	6·06	24,010	16·92	10,736
24	Linlithgow	72,419	2,538	35·05	122	4·81	1,044	14·42	378
25	Edinburgh	511,607	13,022	25·45	915	7·03	8,100	15·83	3,971
26	Haddington . . .	39,188	1,056	26·95	69	6·53	575	14·67	222
27	Berwick	30,220	594	19·66	57	9·60	380	12·57	176
28	Peebles	15,159	327	21·57	24	7·34	190	12·53	78
29	Selkirk	21,753	470	21·61	33	7·02	313	14·39	156
30	Roxburgh	46,903	1,023	21·81	90	8·80	719	15·33	283
31	Dumfries	71,857	1,703	23·70	196	11·51	1,241	17·27	430
32	Kirkcudbright . . .	39,230	915	23·32	107	11·69	538	13·71	228
33	Wigtown	31,215	820	26·27	109	13·29	476	15·25	230

TABLE 6.—Showing the Birth-rate among Married and among Unmarried Women, and the state of Illegitimacy, in Scotland, and in its Divisions, Counties, and Principal Towns in 1905.

		Estimated Number of Married Women between the ages of 15 and 45.	Number of Legitimate Children born during 1905.	Legitimate Births per 1000 of Married Women between the ages of 15 and 45.	Estimated Number of Unmarried Women and of Widows between the ages of 15 and 45 at middle of 1905.	Number of Illegitimate Children born during 1905.	Illegitimate Births per 1000 of Unmarried Women and of Widows between the ages of 15 and 45.
SCOTLAND		474,005	122,328	258·1	654,714	9,082	13·9
	DIVISIONS.						
I.	NORTHERN	7,837	2,184	278·7	15,366	186	12·1
II.	NORTH-WESTERN	12,085	3,251	269·0	23,426	215	9·2
III.	NORTH-EASTERN	43,366	11,415	263·2	65,542	1,529	23·3
IV.	EAST-MIDLAND	66,446	16,083	242·0	104,411	1,258	12·0
V.	WEST-MIDLAND	35,774	9,713	271·5	49,084	513	10·5
VI.	SOUTH-WESTERN	221,579	58,936	266·0	260,056	3,659	14·1
VII.	SOUTH-EASTERN	70,736	16,787	237·3	106,764	1,220	11·4
VIII.	SOUTHERN	16,182	3,959	244·7	30,065	502	16·7
	COUNTIES.						
1	Shetland	2,014	568	282·0	4,425	30	6·8
2	Orkney	2,030	522	257·1	3,789	27	7·1
3	Caithness	2,354	730	310·1	4,361	107	24·5
4	Sutherland	1,439	364	253·0	2,791	22	7·9
5	Ross and Cromarty	5,689	1,579	277·6	10,790	80	7·4
6	Inverness	6,396	1,672	261·4	12,636	135	10·7
7	Nairn	700	177	252·9	1,366	22	16·1
8	Elgin (or Moray)	3,732	913	244·6	6,404	124	19·4
9	Banff	5,374	1,446	269·1	7,946	217	27·3
10	Aberdeen	29,422	7,783	264·5	44,434	1,061	23·9
11	Kincardine	4,138	1,096	264·9	5,392	105	19·5
12	Forfar	28,544	6,510	228·1	47,408	683	14·4
13	Perth	10,584	2,484	234·7	19,796	204	10·3
14	Fife	23,591	6,206	263·1	31,426	329	10·5
15	Kinross	670	154	229·9	896	5	5·6
16	Clackmannan	3,057	729	238·5	4,585	37	7·6
17	Stirling	15,997	4,584	286·6	17,545	213	12·1
18	Dumbarton	12,592	3,488	277·0	16,585	140	8·4
19	Argyll	5,656	1,324	234·1	11,705	137	11·7
20	Bute	1 529	317	207·3	3,249	23	7·1
21	Renfrew	33,241	8,644	260·0	47,677	396	8·3
22	Ayr	27,190	7,333	269·7	34,501	491	14·2
23	Lanark	161,148	42,959	266·6	177,878	2,772	15·6
24	Linlithgow	7,854	2,416	307·6	6,285	122	19·4
25	Edinburgh	53,410	12,107	226·7	83,422	915	11·0
26	Haddington	3,672	987	268·8	5,570	69	12·4
27	Berwick	2,560	537	209·8	4,759	57	12·0
28	Peebles	1,297	303	233·6	2,664	24	9·0
29	Selkirk	1,943	437	224·9	4,064	33	8·1
30	Roxburgh	4,021	933	232·0	8,502	90	10·6
31	Dumfries	6,299	1,507	239·2	10,951	196	17·9
32	Kirkcudbright	3,348	808	241·3	5,876	107	18·2
33	Wigtown	2,514	711	282·8	4,736	109	23·0
	PRINCIPAL TOWNS.						
	Glasgow	92,284	22,545	244·3	116,285	1,768	15·2
	Edinburgh	34,564	7,103	205·5	61,486	637	10·4
	Dundee	17,517	4,144	236·6	28,721	453	15·8
	Aberdeen	17,922	4,448	248·2	25,164	449	17·8
	Govan	10,954	2,857	260·8	10,315	129	12·5
	Paisley	9,087	2,258	248·5	13,560	113	8·3
	Leith	9,565	2,309	241·4	10,177	116	11·4
	Greenock	7,474	2,024	270·8	9,142	116	12·7
	Partick	7,964	1,961	246·2	8,769	71	8·1
	Coatbridge	4,680	1,434	306·4	3,503	51	14·6
	Kilmarnock	4,179	970	232·1	4,810	54	11·2
	Kirkcaldy	3,991	888	222·5	5,575	60	10·8
	Perth	3,250	762	234·5	5,858	58	9·9
	Hamilton	4,276	1,352	316·2	3,359	50	14·9
	Motherwell	4,771	1,261	264·3	2,870	52	18·1

Table 7.—Births in Scotland, 1855-1905; with the Proportion of Males to Females in the Legitimate, Illegitimate, and Total Births; also the Number of Twin and Triplet Births during each year; and the Proportion of Mothers who had Multiple Births.

Year.	Total Births.		Legitimate Births.		Illegit. Births.		Twin Births.	Triplet Births.	Proportion of Males to every 100 Females in the			Proportion of Mothers who had Multiple Births. One in every
	Males.	Fem.	Males.	Fem.	Males.	Fem.			Total Births.	Legit. Births.	Illeg. Births.	
1855	47804	45545	44044	41948	3760	3597	...	...	104·9	104·9	104·5	...
1856	52239	49582	47761	45365	4478	4217	1267	12	105·3	105·2	106·1	77
1857	53158	50257	48632	45924	4526	4333	1300	16	105·7	105·8	104·4	76
1858	53694	50324	48743	45921	4951	4403	1262	17	106·6	106·1	110·2	79
1859	54628	51915	49539	47289	5089	4626	1335	11	105·2	104·7	110·0	77
1860	54409	51220	49370	46523	5039	4697	1247	23	106·2	106·1	107·3	80
1861	54606	52403	49438	47642	5168	4761	1249	18	104·2	103·7	108·5	82
1862	55257	51812	49886	46807	5371	5005	1279	18	106·6	106·5	107·3	80
1863	56226	53115	50559	47834	5667	5281	1267	6	105·8	105·7	107·3	84
1864	57374	54959	51644	49492	5730	5467	1332	12	104·4	104·3	104·8	82
1865	58220	54850	52441	49367	5779	5483	1364	9	106·1	106·2	105·4	81
1866	58360	55307	52386	49608	5974	5699	1366	12	105·5	105·6	104·8	81
1867	58517	55527	52751	50145	5766	5382	1365	13	105·4	105·1	107·1	82
1868	59222	56292	53375	50785	5847	5507	1443	15	105·2	105·1	106·1	78
1869	58321	55033	52711	49577	5610	5456	1407	15	105·9	106·3	102·8	78
1870	58959	56431	53254	51028	5705	5403	1384	9	104·4	104·3	105·6	81
1871	60029	56099	54220	50831	5809	5268	1299	17	107·0	106·7	110·3	87
1872	61293	57472	55641	52197	5652	5275	1383	11	106·6	106·6	107·1	85
1873	61467	58233	55925	52850	5542	5383	1410	15	105·5	105·6	103·0	84
1874	63602	60109	57960	54760	5642	5349	1512	13	105·8	105·8	105·5	81
1875	63432	60146	57886	54906	5546	5240	1477	9	105·5	105·4	105·8	83
1876	64819	61715	59113	56392	5706	5323	1463	20	105·0	104·8	107·2	85
1877	65089	61733	59657	56597	5432	5136	1429	12	105·4	105·4	105·8	77
1878	65200	61573	59716	56416	5484	5157	1367	12	105·9	105·8	106·3	91
1879	64346	61384	58796	56207	5550	5177	1452	20	104·8	104·6	107·2	84
1880	63786	60784	58239	55742	5547	5042	1438	8	104·9	104·4	110·0	85
1881	64720	61451	59472	56215	5248	5236	1418	13	105·3	105·8	100·2	87
1882	64505	61653	59109	56503	5396	5150	1415	7	104·6	104·6	104·8	88
1883	63879	60579	58637	55707	5242	4872	1370	18	105·4	105·3	107·6	89
1884	66379	62778	60958	57760	5421	5018	1457	19	105·7	105·5	108·0	86
1885	64543	61557	59123	56297	5420	5260	1423	14	104·9	105·0	103·0	87
1886	65910	61980	60489	56895	5421	5085	1331	10	106·3	106·3	106·6	94
1887	63842	60576	58500	55538	5342	5038	1335	18	105·4	105·3	106·0	91
1888	63129	60140	58048	55253	5081	4887	1380	12	105·0	105·1	104·0	88
1889	63303	59480	58230	54783	5073	4697	1423	10	106·4	106·3	108·0	85
1890	62187	59339	57472	54813	4715	4526	1421	13	104·8	104·8	104·0	83
1891	64769	61217	59777	56562	4992	4655	1372	14	105·8	105·7	107·2	90
1892	64356	60687	59647	56148	4709	4539	1468	17	106·0	106·2	103·8	83
1893	65010	62100	60083	57560	4927	4540	1469	10	104·7	104·4	108·5	85
1894	63857	60510	59164	56139	4693	4371	1450	13	105·5	105·4	107.4	84
1895	64799	61695	60086	57204	4713	4491	1342	12	105·0	105·0	104·9	92
1896	66214	62958	61333	58446	4881	4512	1493	21	105·2	104·9	108·2	84
1897	65817	63060	61180	58629	4637	4431	1375	15	104·4	104·4	104·6	92
1898	66814	64047	62239	59752	4575	4295	1450	14	104·3	104·2	106·5	88
1899	66778	63955	62506	59741	4272	4214	1463	15	104·4	104·6	101·4	87
1900	67147	64254	62809	60058	4338	4196	1544	15	104·5	104·6	103·4	83
1901	67753	64439	63452	60381	4301	4058	1547	13	105·1	105·1	106·0	84
1902	67142	64825	63182	60785	4260	4040	1620	25	104·0	103·9	105·4	79
1903	68087	65438	63756	61474	4331	3964	1604	*13	104·0	103·7	109·3	82
1904	67794	64809	63186	60407	4608	4402	1603	18	104·6	104·6	104·7	81
	66750	64660	62139	60189	4611	4471	1619	17	103·2	103·2	103·1	79

* Includes one case of quadruplets.

TABLE 8.—Marriages, 1905. Number of Marriages contracted in Scotland and in each of the Counties and Principal Towns according to the Rites of the several Religious Denominations, and their Proportion to the Total Marriages in each.

		Population estimated to middle of 1905.	Total Marriages.	Marriages according to each Denomination.						Percentage to Total.					
				Established Church.	United Free Church.	Roman Catholic Church.	Episcopal Church.	Other Denominations.	Irregular Marriages.	Established Church.	United Free Church.	Roman Catholic Church.	Episcopal Church.	Other Denominations.	Irregular Marriages.
	SCOTLAND, . .	4676603	31270	14245	8240	3376	946	260[illegible]	1862	45·55	26·35	10·80	3·03	8·32	5·95
	COUNTIES.														
1	Shetland . . .	27941	130	78	36	–	–	15	1	60·00	27·69	0·00	0·00	11·54	0·77
2	Orkney . . .	27980	127	66	56	–	1	2	2	51·97	44·10	0·00	0·79	1·57	1·57
3	Caithness . . .	32525	164	69	70	–	1	24	–	42·07	42·68	0·00	0·61	14·64	0·00
4	Sutherland .	21247	65	25	23	–	–	17	–	38·46	35·39	0·00	0·00	26·15	0·00
5	Ross and Cromarty.	75493	309	95	93	1	3	115	2	30·74	30·10	0·32	0·97	37·22	0·65
6	Inverness . .	86199	411	190	98	43	6	63	11	46·23	23·84	10·46	1·46	15·33	2·68
7	Nairn . . .	8805	51	25	18	–	–	7	1	49·02	35·29	0·00	0·00	13·73	1·96
8	Elgin (or Moray) .	45047	249	130	84	1	2	24	8	52·21	33·74	0·40	0·80	9·64	3·21
9	Banff	61708	297	176	75	14	6	24	2	59·26	25·25	4·72	2·02	8·08	0·67
10	Aberdeen . . .	313130	2180	1254	537	39	83	159	108	57·52	24·63	1·79	3·81	7·29	4·96
11	Kincardine . .	43358	212	156	36	–	16	2	2	73·59	16·98	0·00	7·55	0·94	0·94
12	Forfar . . .	286622	1949	916	488	184	126	168	67	47·00	25·04	9·44	6·46	8·62	3·44
13	Perth . . .	123718	728	424	205	30	23	26	20	58·24	28·16	4·12	3·16	3·57	2·75
14	Fife	231224	1545	897	464	66	23	77	18	58·06	30·03	4·27	1·49	4·98	1·17
15	Kinross . . .	7105	35	19	16	–	–	–	–	54·29	45·71	0·00	0·00	0·00	0·00
16	Clackmannan . .	31568	191	110	56	9	2	14	–	57·59	29·32	4·71	1·05	7·33	0·00
17	Stirling . . .	153295	939	484	295	78	17	58	7	51·54	31·42	8·31	1·81	6·18	0·74
18	Dumbarton . .	120861	740	314	177	168	21	56	4	42·43	23·92	22·70	2·84	7·57	0·54
19	Argyll . . .	77892	292	175	63	16	11	23	4	59·93	21·57	5·48	3·77	7·88	1·37
20	Bute	18940	83	41	24	9	3	5	1	49·40	28·92	10·84	3·61	6·02	1·21
21	Renfrew . . .	316084	1996	780	560	347	73	213	23	39·08	28·06	17·38	3·66	10·67	1·15
22	Ayr	266990	1698	930	433	130	50	129	26	54·77	25·50	7·66	2·94	7·60	1·53
23	Lanark . . .	1419320	10736	3929	2695	1892	205	1070	945	36·60	25·10	17·62	1·91	9·97	8·80
24	Linlithgow . .	72419	375	216	94	40	2	22	1	57·60	25·06	10·67	0·53	5·87	0·27
25	Edinburgh . .	511607	3971	1628	1065	247	230	201	600	41·00	26·82	6·22	5·79	5·06	15·11
26	Haddington . .	39188	222	131	62	20	5	3	1	59·01	27·93	9·01	2·25	1·35	0·45
27	Berwick . . .	30220	170	88	73	1	1	7	–	51·76	42·94	0·59	0·59	4·12	0·00
28	Peebles . . .	15159	79	49	23	–	2	5	–	62·03	29·11	0·00	2·53	6·33	0·00
29	Selkirk . . .	21753	159	62	51	15	9	22	–	38·99	32·08	9·43	5·66	13·84	0·00
30	Roxburgh . .	46903	282	178	76	8	2	18	–	63·12	26·95	2·84	0·71	6·38	0·00
31	Dumfries . .	71857	430	287	92	10	17	18	6	66·74	21·39	2·33	3·95	4·19	1·40
32	Kirkcudbright .	39230	225	168	45	5	4	3	–	74·67	20·00	2·22	1·78	1·33	0·00
33	Wigtown . . .	31215	230	155	57	3	2	11	2	67·39	24·78	1·31	0·87	4·78	0·87
	PRINCIPAL TOWNS.														
	Glasgow . . .	809986	6800	2358	1724	1030	142	677	869	34·68	25·35	15·15	2·09	9·95	12·78
	Edinburgh . .	336390	2910	1042	794	148	194	156	576	35·81	27·28	5·09	6·67	5·36	19·79
	Dundee . . .	164269	1290	484	302	182	112	149	61	37·52	23·41	14·11	8·68	11·55	4·73
	Aberdeen . . .	167537	1380	668	386	32	64	122	108	48·40	27·97	2·32	4·64	8·84	7·83
	Govan . . .	91619	507	234	98	87	7	53	28	46·16	19·33	17·16	1·38	10·45	5·52
	Paisley . . .	85604	570	195	183	103	25	55	9	34·21	32·10	18·07	4·39	9·65	1·58
	Leith	81664	511	245	149	42	21	30	24	47·94	29·16	8·22	4·11	5·87	4·70
	Greenock . . .	70253	524	198	123	106	19	65	13	37·79	23·47	20·23	3·63	12·40	2·48
	Partick . . .	64254	411	141	120	69	7	49	25	34·31	29·20	16·79	1·70	11·92	6·08
	Coatbridge . .	40415	232	64	54	75	9	28	2	27·59	23·27	32·33	3·88	12·07	0·86
	Kilmarnock . .	36932	259	114	89	26	9	15	6	44·02	34·36	10·04	3·47	5·79	2·32
	Kirkcaldy . .	37532	277	135	105	9	4	21	3	48·74	37·91	3·25	1·44	7·58	1·08
	Perth . . .	34214	300	142	95	16	9	19	19	47·33	31·67	5·34	3·00	6·33	6·33
	Hamilton . . .	36865	254	88	69	55	8	28	6	34·65	27·17	21·65	3·15	11·02	2·36
	Motherwell . .	37382	223	93	44	51	8	25	2	41·70	19·73	22·87	3·59	11·21	0·90

TABLE 9.—Marriages, 1855–1905. Number of Marriages in Scotland according to the Rites of the several Religious Denominations during each of the Years 1855–1905.

YEAR.	TOTAL MARRIAGES.		REGULAR MARRIAGES according to Rites of the							IRREGULAR MARRIAGES.
	Number.	Proportion per 1000 of Population.	Established Church.	Free Church.	United Presbyterian Church.	Rom. Cath. Church.	Episcopal Church.	Other Denominations.	Denomination not stated.	
1855	19680	6·608	8879	4665	2952	1826	350	923	76	9
1856	20740	6·923	9863	4645	2875	1953	360	984	24	36
1857	21369	7·094	10194	4789	2926	1919	416	1017	101	7
1858	19655	6·492	9104	4650	2707	1697	379	1034	57	27
1859	21201	6·969	9769	4861	2936	1822	378	1175	243	17
1860	21225	6·948	9705	4870	2837	1857	414	1217	309	16
1861	20896	6·808	9332	4969	2925	1806	386	1290	163	25
1862	20597	6·651	9307	4930	2846	1778	371	990	348	27
1863	22234	7·160	9929	5242	3249	2119	487	1113	76	19
1864	22725	7·200	9907	5507	3198	2276	469	1231	115	22
1865	23611	7·412	10177	5636	3345	2399	476	1516	30	32
1866	23688	7·367	10392	5570	3385	2259	516	1483	41	42
1867	22618	6·970	10066	5347	3247	2039	488	1323	65	43
1868	21855	6·673	9736	5015	3244	1872	467	1403	58	60
1869	22144	6·698	9761	5095	3277	2043	450	1393	56	69
1870	23854	7·149	10678	5465	3422	2121	538	1496	60	74
1871	24019	7·130	10985	5404	3325	2087	551	1498	64	105
1872	25641	7·531	11794	5661	3312	2461	579	1681	5	148
1873	26748	7·773	12187	5806	3596	2451	648	1853	10	197
1874	26390	7·588	11820	5922	3586	2267	643	1923	13	216
1875	25974	7·390	11587	5889	3443	2254	658	1899	9	235
1876	26579	7·482	11996	5944	3603	2279	719	1703	37	298
1877	25817	7·191	11773	5833	3313	2368	651	1477	47	355
1878	24358	6·713	11330	5431	3013	2181	653	1350	12	388
1879	23519	6·416	10744	5314	2878	2171	653	1415	18	326
1880	24505	6·612	11275	5287	2981	2337	700	1529	33	363
1881	26004	6·948	12179	5402	3088	2537	695	1638	46	419
1882	26596	7·053	12356	5481	3128	2697	746	1678	59	451
1883	26869	7·073	12384	5478	3252	2726	728	1699	11	591
1884	26106	6·821	12000	5499	3001	2606	705	1678	0	617
1885	25304	6·562	11692	5344	2915	2443	700	1642	0	568
1886	24515	6·304	11507	5036	2821	2241	723	1597	0	590
1887	24876	6·348	11689	4866	2928	2422	685	1655	2	629
1888	25305	6·417	11647	5052	2876	2464	783	1724	0	759
1889	26344	6·630	11846	5263	3004	2653	791	1943	3	841
1890	27469	6·862	12408	5347	3097	2791	768	2025	0	1033
1891	27969	6·929	12698	5415	3207	2692	788	2050	0	1119
1892	28670	7·029	12865	5677	3284	2850	809	1981	0	1204
1893	27145	6·585	12371	5259	3048	2489	813	1920	0	1245
1894	27604	6·627	12650	5313	3074	2608	801	1992	0	1166
1895	28422	6·752	12832	5496	3051	2855	870	2075	0	1243
1896	30270	7·115	13694	5552	3316	2991	981	2268	0	1468
1897	31050	7·222	14002	5729	3467	3026	980	2316	0	1530
1898	32112	7·391	14567	6033	3486	3091	949	2418	0	1568
1899	32978	7·511	14687	6080	3567	3419	1033	2372	0	1820
1900	32444	7·312	14600	4705 / Un. Free Ch.* 1768	2769	3322	964	2402	0	1914
1901	31387	7·000	14167	8669		3184	942	2473	0	1952
1902	31913	7·043	14267	8803		3337	969	2446	0	2091
1903	32351	7·065	14692	8778		3487	876	2592	0	1926
1904	32271	6·974	14803	8776		3328	925	2577	0	1862
1905	31270	6·686	14245	8240		3376	946	2601	0	1862

* The Free Church and the United Presbyterian Church were united on 31st October 1900, under the name of the United Free Church.

Table 10.—Proportion of Marriages, 1855–1905. Percentage of Marriages contracted in Scotland according to the Rites of the several Religious Denominations during each of the Years 1855–1905.

Year.	Percentage of Regular Marriages according to the Rites of the							Irregular Marriages.
	Established Church.	Free Church.	United Presbyterian Church.	Rom. Cath. Church.	Episcopal Church.	Other Denominations.	Denomination not stated.	
1855	45·12	23·70	15·00	9·28	1·78	4·70	0·38	0·07
1856	47·55	22·40	13·87	9·42	1·73	4·74	0·12	0·14
1857	47·71	22·41	13·69	8·98	1·95	4·76	0·47	0·03
1858	46·32	23·66	13·77	8·63	1·93	5·26	0·30	0·13
1859	46·08	22·93	13·85	8·59	1·78	5·54	1·15	0·08
1860	45·73	22·95	13·36	8·75	1·95	5·73	1·45	0·08
1861	44·66	23·78	14·00	8·65	1·85	6·18	0·76	0·12
1862	45·19	23·94	13·81	8·64	1·80	4·80	1·69	0·13
1863	44·66	23·58	14·61	9·53	2·19	5·01	0·34	0·08
1864	43·60	24·24	14·06	10·02	2·07	5·41	0·51	0·09
1865	43·10	23·87	14·17	10·16	2·02	6·42	0·13	0·13
1866	43·87	23·52	14·29	9·54	2·18	6·26	0·17	0·17
1867	44·51	23·65	14·36	9·02	2·15	5·84	0·28	0·19
1868	44·55	22·95	14·85	8·57	2·13	6·42	0·26	0·27
1869	44·08	23·01	14·80	9·23	2·03	6·29	0·25	0·31
1870	44·76	22·91	14·35	8·89	2·26	6·26	0·26	0·31
1871	45·73	22·50	13·85	8·69	2·29	6·24	0·26	0·44
1872	46·00	22·08	12·92	9·60	2·26	6·55	0·02	0·57
1873	45·56	21·71	13·44	9·16	2·42	6·93	0·04	0·74
1874	44·79	22·44	13·59	8·59	2·44	7·29	0·05	0·81
1875	44·61	22·67	13·26	8·68	2·53	7·31	0·03	0·91
1876	45·13	22·36	13·56	8·57	2·71	6·41	0·14	1·12
1877	45·60	22·59	12·83	9·17	2·53	5·72	0·18	1·33
1878	46·51	22·30	12·37	8·96	2·68	5·54	0·05	1·59
1879	45·68	22·59	12·24	9·23	2·78	6·02	0·08	1·38
1880	46·02	21·58	12·17	9·53	2·85	6·24	0·13	1·48
1881	46·83	20·77	11·88	9·76	2·67	6·30	0·18	1·61
1882	46·46	20·61	11·76	10·14	2·80	6·31	0·22	1·70
1883	46·09	20·39	12·10	10·15	2·71	6·32	0·04	2·20
1884	45·97	21·06	11·50	9·98	2·70	6·43	0·00	2·36
1885	46·21	21·12	11·52	9·65	2·77	6·49	0·00	2·24
1886	46·94	20·54	11·51	9·14	2·95	6·5	0·00	2·41
1887	46·99	19·56	11·77	9·74	2·75	6·65	0·01	2·53
1888	46·03	19·96	11·37	9·74	3·09	6·81	0·00	3·00
1889	44·97	19·98	11·40	10·07	3·00	7·38	0·01	3·19
1890	45·17	19·47	11·27	10·16	2·80	7·37	0·00	3·76
1891	45·40	19·36	11·47	9·62	2·82	7·33	0·00	4·00
1892	44·87	19·80	11·46	9·94	2·82	6·91	0·00	4·20
1893	45·57	19·38	11·23	9·17	2·99	7·07	0·00	4·59
1894	45·82	19·25	11·14	9·45	2·90	7·22	0·00	4·22
1895	45·15	19·34	10·73	10·05	3·06	7·30	0·00	4·37
1896	45·24	18·34	10·96	9·88	3·24	7·49	0·00	4·85
1897	45·09	18·45	11·16	9·75	3·16	7·46	0·00	4·93
1898	45·36	18·79	10·86	9·63	2·95	7·53	0·00	4·88
1899	44·53	18·44	10·82	10·37	3·13	7·19	0·00	5·52
1900	45·00	14·50 United Free Ch.* 5·45	8·54	10·24	2·97	7·40	0·00	5·90
1901	45·14	27·62		10·14	3·00	7·88	0·00	6·22
1902	44·71	27·58		10·46	3·04	7·66	0·00	6·55
1903	45·42	27·13		10·78	2·71	8·01	0·00	5·95
1904	45·87	27·19		10·31	2·87	7·99	0·00	5·77
1905	45·55	26·35		10·80	3·03	8·32	0·00	5·95

* See Note on previous page.

TABLE 11.—Marriages, 1905. Ages of Men and Women at Marriage.

Ages	SCOTLAND.		PRINCIPAL TOWN DISTRICTS.		LARGE TOWN DISTRICTS.		SMALL TOWN DISTRICTS.		MAINLAND-RURAL DISTRICTS.		INSULAR-RURAL DISTRICTS.	
	Men.	Women.	Men.	Women.	Men.	Women.	Men.	Women.	Men.	Women.	Men.	Women.
Under 15	-	1	-	-	-	-	-	1	-	-	-	-
15—16	-	5	-	2	-	2	-	1	-	-	-	-
16—17	8	59	2	31	-	6	-	9	1	13	-	-
17—18	31	336	17	186	5	43	7	63	2	43	-	1
18—19	190	1112	106	579	25	152	35	243	21	136	1	2
19—20	538	1867	312	999	65	268	100	349	59	242	2	9
20—21	1133	2466	635	1297	148	334	224	511	122	312	4	12
21—25	9006	10768	4759	5664	1268	1483	1788	2106	1153	1432	38	81
25—30	10742	8676	5614	4586	1437	1127	2046	1593	1535	1289	110	141
30—35	4813	3168	2521	1658	592	357	864	571	789	532	97	50
35—40	2203	1445	1174	798	250	151	368	250	367	215	44	31
40—45	1089	702	591	407	129	88	174	111	167	90	28	11
45—50	705	381	392	232	82	47	112	47	104	48	15	7
50—55	376	159	219	96	33	11	67	29	51	19	6	4
55—60	217	70	131	42	25	11	28	11	29	5	4	1
60—65	131	41	75	25	12	6	20	4	22	5	2	1
65—70	61	8	39	5	8	-	6	3	8	-	-	-
70—75	20	3	13	3	1	-	4	-	2	-	-	-
75—80	9	3	7	2	1	-	1	-	-	1	-	-
80—85	3	-	3	-	-	-	-	-	-	-	-	-
85—90	-	-	-	-	-	-	-	-	-	-	-	-
Not stated	-	-	-	-	-	-	-	-	-	-	-	-
TOTAL MARRIAGES	31270		16612		4081		5844		4382		351	

TABLE 12.—Marriages, 1905. Percentage of Men and Women at different Ages who contracted Marriage in Scotland and its Groups of Districts in 1905.

Ages.	Men.						Women.					
	Scotland.	Principal Town.	Large Town.	Small Town.	Mainland-Rural.	Insular-Rural.	Scotland.	Principal Town.	Large Town.	Small Town.	Mainland-Rural.	Insular-Rural.
15—20 years	2·44	2·64	2·33	2·43	1·89	0·85	10·81	10·82	11·54	11·40	9·90	3·42
20—25	32·42	32·47	34·70	34·43	29·10	11·97	42·32	41·90	44·52	44·82	39·80	26·50
25—30	34·35	33·79	35·21	35·01	35·03	31·34	27·75	27·61	27·62	26·23	29·42	40·17
30—35	15·39	15·18	14·51	14·78	16·86	27·63	10·18	9·98	8·75	9·77	12·14	14·25
35—40	7·05	7·07	6·12	6·30	8·38	12·54	4·62	4·80	3·70	4·28	4·91	8·83
40—45	3·48	3·56	3·16	2·98	3·81	7·98	2·24	2·45	2·03	1·90	2·05	3·13
45—50	2·26	2·36	2·01	1·92	2·37	4·27	1·22	1·40	1·15	0·80	1·10	1·99
50 and above	2·61	2·93	1·96	2·15	2·56	3·42	0·91	1·04	0·69	0·80	0·68	1·71
Not stated	0·00	0·00	0·00	0·00	0·00	0·00	0·00	0·00	0·00	0·00	0·00	0·00
TOTAL	100·00	100·00	100·00	100·00	100·00	100·00	100·00	100·00	100·00	100·00	100·00	100·00

TABLE 13.—Marriages, 1855-1905. Number and Proportion of Men and Women in Scotland at each Quinquennial Period of Age who contracted Marriage during the Years 1855-1905.

Ages.	Men.		Women.	
	Number who Married at each Age.	Percentage at each Age to Total Marriages.	Number who Married at each Age.	Percentage at each Age to Total Marriages.
15—20 years	36,841	2·79	159,705	12·11
20—25	484,695	36·75	593,966	45·03
25—30	416,436	31·58	329,683	25·00
30—35	174,994	13·27	118,604	8·99
35—40	87,001	6·60	59,036	4·48
40—45	48,586	3·68	30,191	2·29
45—50	30,073	2·28	15,575	1·18
50 and above	39,556	3·00	10,911	0·83
Not stated	704	0·05	1,215	0·09
TOTAL	1,318,886	100·00	1,318,886	100·00

TABLE 14.—Marriages in Scotland, 1855-1905. Numbers.

YEARS.	Number who Married						Number who Signed				Number of Marriages between			
	Under 21 years.		Under 25 years.		Above 25 years.		By Writing.		By Mark.		Bachelors and Spinsters.	Bachelors and Widows.	Widowers and Spinsters.	Widowers and Widows.
	Men.	Women	Men.	Women	Men.	Women	Men.	Women	Men.	Women				
1855	?	?	7724	11118	11858	8390	17436	15174	2244	4506	15251	557	1863	619
1856	?	?	8433	12033	12307	8707	18485	15772	2455	4968	17035	536	1721	605
1857	1593	4568	8995	12513	12374	8856	13781	16064	2588	5305	17030	521	1648	601
1858	1448	4172	8096	11492	11511	8084	17328	14929	2327	4726	16196	492	1624	583
1859	1571	4565	8726	12425	12443	8704	13992	16494	2209	4707	17536	567	1864	603
1860	1561	4607	8668	12459	12525	8695	19036	16616	2189	4609	18157	508	1738	558
1861	1480	4403	8550	12235	12323	8601	18679	16439	2217	4457	17431	441	1768	517
1862	1569	4496	8663	12205	11912	8358	18535	16405	2062	4192	17392	464	1747	501
1863	1756	4897	8731	13304	12488	8896	19819	17319	2415	4915	19142	348	1856	584
1864	1695	4989	9662	13547	13033	9132	20120	17298	2605	5427	19383	497	1922	631
1865	1690	5010	9859	13864	13724	9696	20914	18364	2697	5247	20158	593	2055	642
1866	1706	4896	9923	13843	13752	9812	21032	18483	2656	5205	20080	601	2094	715
1867	1532	4611	9180	12991	13414	9595	20224	17931	2394	4687	19067	578	2075	689
1868	1459	4463	8668	12439	13169	9384	19712	17701	2143	4154	18609	484	1966	671
1869	1576	4622	9792	12699	13352	9445	19911	17723	2233	4421	18818	625	1949	651
1870	1744	5175	9657	13723	14176	10102	21403	19194	2451	4660	20262	653	2132	759
1871	1821	5321	9895	13945	14124	10074	21630	19315	2389	4704	20440	610	2099	778
1872	1978	5666	10714	14953	14927	10688	22965	20380	2676	5261	21637	798	2269	889
1873	2229	6129	11573	15938	15175	10810	24175	21754	2573	4994	22648	813	2368	851
1874	2176	6000	11425	15675	14965	10715	23989	21643	2401	4747	22291	840	2330	855
1875	2103	5829	11061	15252	14913	10722	23740	21581	2234	4393	21877	860	2353	837
1876	2173	6014	11472	15750	15107	10829	24586	22291	1993	4288	22438	794	2432	896
1877	2060	5767	11118	15349	14699	10468	23865	21839	1952	3978	21945	795	2285	778
1878	1877	5436	10418	14555	13940	9803	22684	20839	1674	3519	20809	691	2083	752
1879	1797	5188	9905	13877	13614	9642	21725	19919	1794	3600	19915	782	2083	725
1880	1769	5393	10220	14628	14285	9877	22696	20777	1809	3728	20848	764	2122	750
1881	1815	5792	10818	15522	15186	10482	24168	22380	1836	3624	22320	700	2151	826
1882	2062	5994	11131	15987	15465	10609	24774	23097	1822	3499	22984	684	2134	791
1883	2026	5935	11137	16010	15735	10859	25159	23617	1710	3252	23112	757	2224	765
1884	1925	5821	10631	15376	15472	10730	24498	23149	1608	2957	22354	745	2186	808
1885	1825	5430	10183	14782	15121	10522	23936	22854	1368	2450	21761	681	2063	794
1886	1687	5039	9505	14182	15007	10327	23374	22485	1141	2030	20917	659	2178	758
1887	1661	5063	9555	14137	15321	10739	23758	22836	1118	2040	21271	677	2166	758
1888	1664	5168	9708	14536	15597	10769	24305	23437	1000	1868	21807	672	2078	741
1889	1632	5154	10009	14869	16335	11475	25211	24401	1133	1943	22621	724	2176	808
1890	1713	5428	10520	15641	16949	11828	26391	25706	1078	1763	23715	747	2178	816
1891	1734	5450	10565	15683	17404	12286	27014	26385	955	1584	24183	740	2248	782
1892	1785	5641	10761	16036	17909	12634	27743	27244	927	1426	24873	769	2234	790
1893	1702	5224	10023	14948	17122	12197	26411	25940	734	1205	23575	705	2066	799
1894	1680	5185	10150	15130	17454	12474	26838	26360	766	1244	23964	721	2118	796
1895	1672	5293	10385	15721	18037	12701	27675	27211	747	1211	24745	769	2118	780
1896	1886	5666	11030	16490	19240	13780	29585	29125	685	1145	26160	775	2186	839
1897	1917	5801	11530	17284	19520	13766	30380	30036	670	1014	27329	844	2087	785
1898	1917	5916	11832	17810	20280	14302	31528	31146	584	966	28371	761	2153	819
1899	2009	6019	12214	18224	20764	14754	32349	32046	629	932	29198	863	2097	814
1900	2006	6039	12040	17763	20404	14681	31744	31547	700	897	28685	908	2044	801
1901	1927	5788	11429	16842	19958	14545	30769	30548	618	839	27702	892	1998	794
1902	1917	5608	11399	16801	20514	15112	31337	31099	576	814	28186	921	1988	805
1903	1953	5902	11747	17341	20604	15010	31787	31607	564	744	28602	920	2039	772
1904	1937	5922	11328	17191	20943	15080	31717	31529	554	742	28649	794	2055	752
1905	1895	5846	10901	16614	20369	14656	30765	30592	505	678	27669	820	1996	761

TABLE **15.**—Marriages in Scotland, 1855–1905. Proportions.

YEARS.	Percentage who Married						Percentage who Signed				Proportion in every 100 Marriages between			
	Under 21 years		Under 25 years		Above 25 years		By Writing.		By Mark.		Bachelors and Spinsters.	Bachelors and Widows.	Widowers and Spinsters.	Widowers and Widows.
	Men.	Women	Men.	Women	Men.	Women	Men.	Women	Men.	Women				
1855	!	!	39·44	57·99	60·56	42·01	88·60	77·10	11·40	22·90	83·48	3·04	10·20	3·38
1856	!	!	40·79	58·44	59·21	41·56	89·13	76·05	10·87	23·95	85·62	2·69	8·65	3·04
1857	7·47	21·43	42·19	58·84	57·81	41·16	87·89	75·34	12·11	24·66	86·01	3·63	8·32	3·04
1858	7·38	21·23	41·25	58·70	58·75	41·30	88·16	75·95	11·84	24·05	85·95	2·61	8·62	2·82
1859	7·42	21·60	41·22	58·80	58·78	41·20	89·58	77·80	10·42	22·10	85·25	2·76	9·06	2·93
1860	7·36	21·77	40·89	58·89	59·11	41·11	89·68	78·28	10·32	21·72	86·62	2·42	8·29	2·67
1861	7·09	21·13	40·96	58·72	59·04	41·28	89·39	78·67	10·61	21·33	86·48	2·19	8·77	2·56
1862	7·62	21·86	42·11	59·35	57·89	40·65	89·99	79·65	10·01	20·35	86·51	2·31	8·69	2·49
1863	7·91	22·05	43·79	59·93	56·21	40·07	89·14	77·89	10·86	22·11	87·29	1·59	8·46	2·66
1864	7·46	21·99	42·57	59·73	57·42	40·26	88·54	76·12	11·46	23·88	86·41	2·21	8·57	2·81
1865	7·16	21·26	41·38	58·84	58·62	41·16	88·58	77·78	11·42	22·22	85·97	2·53	8·77	2·73
1866	7·20	20·69	41·91	58·52	58·09	41·48	88·78	78·50	11·22	22·00	85·49	2·55	8·92	3·04
1867	6·77	20·41	40·63	57·47	59·37	42·53	89·41	79·27	10·59	20·73	85·09	2·58	9·26	3·07
1868	6·68	20·45	39·69	57·00	60·31	43·00	90·19	80·99	9·81	19·01	85·64	2·22	9·05	3·09
1869	7·08	20·87	39·70	57·34	60·30	42·66	89·92	80·04	10·08	19·96	85·38	2·83	8·84	2·95
1870	7·32	21·72	40·52	57·60	85·94	42·40	89·73	80·46	10·27	19·54	85·11	2·74	8·96	3·19
1871	7·58	22·15	41·20	58·06	58·80	41·94	90·05	80·42	9·95	19·58	85·10	2·54	8·74	3·24
1872	7·71	22·10	41·78	58·32	58·22	41·68	89·56	79·48	10·44	20·52	84·38	3·11	8·35	3·47
1873	8·33	22·91	43·26	59·58	56·74	40·42	90·38	81·33	9·62	18·67	84·89	3·05	8·88	3·18
1874	8·25	22·73	43·29	59·40	56·71	40·60	90·90	82·01	9·10	17·99	84·47	3·18	8·83	3·24
1875	8·10	22·44	42·58	58·72	57·42	41·28	91·40	83·09	8·60	16·91	84·23	3·31	9·06	3·22
1876	8·18	22·63	43·16	59·26	56·84	40·74	92·50	83·87	7·50	16·13	84·42	2·99	9·15	3·37
1877	7·98	22·34	43·06	59·46	56·94	40·54	92·44	84·59	7·56	15·41	85·00	3·08	8·89	3·01
1878	7·71	22·32	42·77	59·75	57·23	40·25	93·13	85·55	6·87	14·45	85·43	2·84	8·55	3·09
1879	7·64	22·06	42·11	59·00	57·89	41·00	92·37	84·69	7·63	15·31	84·68	3·32	8·86	3·08
1880	7·22	22·01	41·71	59·69	58·29	40·31	92·62	84·79	7·38	15·21	85·07	3·12	8·66	3·06
1881	6·98	22·27	41·60	59·69	58·10	40·31	92·94	86·06	7·06	13·94	85·83	2·69	8·27	3·18
1882	7·75	22·54	41·85	60·11	58·15	39·89	93·15	86·84	6·85	13·16	86·42	2·57	8·02	2·97
1883	7·54	22·09	41·45	59·59	58·55	40·41	93·64	87·90	6·36	12·10	86·02	2·82	8·28	2·85
1884	7·37	22·30	40·72	58·90	59·28	41·10	93·84	88·67	6·16	11·33	85·63	2·85	8·37	3·10
1885	7·21	21·46	40·24	58·42	59·76	41·58	94·59	90·32	5·41	9·68	85·93	2·69	8·15	3·14
1886	6·88	20·55	38·77	57·85	61·21	42·12	95·35	91·72	4·65	8·28	85·32	2·69	8·88	3·09
1887	6·68	20·35	38·41	56·83	61·59	43·17	95·51	91·80	4·49	8·20	85·51	2·72	8·71	3·05
1888	6·58	20·42	38·36	57·44	61·64	42·56	96·05	92·62	3·95	7·38	86·18	2·66	8·21	2·93
1889	6·19	19·56	34·20	56·44	65·80	43·56	95·70	92·62	4·30	7·38	85·87	2·75	8·26	3·06
1890	6·24	19·76	38·30	56·94	61·70	43·06	96·08	93·58	3·92	6·42	86·33	2·72	7·93	2·97
1891	6·19	19·49	37·77	56·07	62·23	43·93	96·59	94·34	3·41	5·66	86·46	2·65	8·04	2·80
1892	6·23	19·68	37·53	55·93	62·47	44·07	96·77	95·03	3·23	4·97	86·76	2·68	7·79	2·76
1893	6·27	19·24	36·92	55·07	63·08	44·93	97·30	95·56	2·70	4·44	86·85	2·60	7·61	2·94
1894	6·09	18·78	36·31	54·15	63·23	45·19	97·23	95·49	2·77	4·51	86·81	2·61	7·67	2·88
1895	5·88	18·62	36·54	55·31	63·46	44·69	97·37	95·74	2·63	4·26	87·06	2·71	7·45	2·74
1896	6·23	18·72	36·44	54·48	63·56	45·52	97·74	96·22	2·26	3·78	87·41	2·56	7·22	2·77
1897	6·17	18·68	37·13	53·11	62·87	44·33	97·84	96·73	2·16	3·27	88·01	2·72	6·72	2·53
1898	5·97	18·42	36·85	55 46	63·15	44·54	98·18	96·99	1·82	3·01	88·35	2·37	6·70	2·55
1899	6·09	18·25	37·04	55·26	62·96	44·74	98·09	97·17	1·91	2·83	88·54	2·62	6·36	2·47
1900	6·18	18·61	37·11	54·75	62·89	45·25	97·84	97·24	2·16	2·76	88·41	2·80	6·30	2·47
1901	6·14	18·44	36·41	53·66	63·59	46·34	98·03	97·33	1·97	2·67	88·26	2·84	6·37	2·53
1902	6·01	17·57	35·72	52·65	64·28	47·35	98·20	97·45	1·80	2·55	88·36	2·89	6·23	2·52
1903	6·13	18·24	36·31	53·60	63·69	46·40	98·26	97·70	1·74	2·30	88·46	2·84	6·31	2·39
1904	6·00	18·35	35·10	53·27	64·90	46·73	98·28	97·70	1·72	2·30	88·84	2·46	6·37	2·33
1905	6·06	18·70	34·86	53·13	65·14	46·87	98·39	97·83	1·61	2·17	88·55	2·62	6·39	2·44

TABLE **16.**—Marriages, 1905. Percentage of Men and Women who signed by Writing or Mark, of Persons under 21 years of age, and of Marriages between Persons in different conju conditions in Scotland, its Groups of Districts, Divisions, and Counties; also the percentage the same in Edinburgh and Glasgow.

1905.		Signed by Writing.		Signed by Mark.		Persons under 21 Years.		Percentage of Marriages between			
		Per cent. of Men.	Per cent. of Women.	Per cent. of Men.	Per cent. of Women.	Per cent. of Men.	Per cent. of Women.	Bachelors and Spinsters.	Bachelors and Widows.	Widowers and Spinsters.	Widowers and Widows.
SCOTLAND.		98·39	97·83	1·61	2·17	6·06	18·70	88·49	2·62	6·38	2·43
	GROUPS.										
	PRINCIPAL TOWN DISTS.	98·38	97·84	1·62	2·16	6·47	18·63	87·06	3·26	6·50	3·06
	LARGE TOWN DISTRICTS	98·28	98·43	1·72	1·57	5·95	19·73	88·95	2·67	6·05	2·28
	SMALL TOWN DISTRICTS	97·90	96·71	2·10	3·29	6·26	20·14	89·80	2·00	6·37	1·80
	MAINLAND-RURAL DISTS.	99·25	99·02	0·75	0·98	4·68	17·02	91·53	1·14	6·16	1·17
	INSULAR-RURAL DISTS.	97·15	94·30	2·85	5·70	1·99	6·84	90·31	0·86	7·69	0·86
	DIVISIONS.										
I.	NORTHERN	99·59	98·35	0·41	1·65	4·12	9·67	88·07	1·44	8·23	2·06
II.	NORTH-WESTERN	97·08	91·53	2·92	8·47	1·53	8·75	90·56	0·83	7·36	1·25
III.	NORTH-EASTERN	99·77	99·67	0·23	0·33	6·09	17·97	89·83	1·61	6·46	2·07
IV.	EAST-MIDLAND	99·39	98·94	0·61	1·06	6·72	15·65	89·41	1·66	6·47	2·41
V.	WEST-MIDLAND	98·30	98·64	1·70	1·36	4·43	19·04	90·26	2·14	5·94	1·61
VI.	SOUTH-WESTERN	97·51	96·77	2·49	3·23	6·96	21·66	87·64	3·34	6·12	2·85
VII.	SOUTH-EASTERN	99·12	99·02	0·88	0·98	4·76	16·80	88·41	2·83	6·27	2·25
VIII.	SOUTHERN	99·23	99·23	0·77	0·77	4·28	12·94	88·00	1·54	9·00	1·46
	COUNTIES.										
1	Shetland	100·00	97·69	0·00	2·31	2·31	4·62	86·15	0·00	12·31	1·54
2	Orkney	100·00	100·00	0·00	0·00	4·72	13·39	88·19	2·36	7·09	1·57
3	Caithness	100·00	100·00	0·00	0·00	6·10	9·76	87·80	2·44	7·32	2·44
4	Sutherland	96·92	92·31	3·08	7·69	1·54	12·31	92·31	0·00	4·61	3·08
5	Ross and Cromarty	97·09	86·08	2·91	13·92	1·29	8·74	89·64	0·97	8·42	0·97
6	Inverness	97·08	95·62	2·92	4·38	1·70	8·76	91·24	0·73	6·57	1·46
7	Nairn	100·00	98·04	0·00	1·96	1·96	3·92	88·24	0·00	9·80	1·96
8	Elgin	100·00	99·60	0·00	0·40	2·41	13·25	88·76	0·40	9·64	1·20
9	Banff	99·33	99·33	0·67	0·67	5·72	15·15	90·24	0·67	7·41	1·68
10	Aberdeen	99·86	99·82	0·14	0·18	6·56	19·22	90·00	1·88	5·96	2·11
11	Kincardine	99·06	99·06	0·94	0·94	7·08	17·92	89·15	1·89	5·66	3·30
12	Forfar	99·18	98·46	0·82	1·54	6·67	13·96	88·35	1·49	7·29	2·82
13	Perth	99·45	99·18	0·55	0·82	3·71	9·89	90·11	1·38	6·59	1·92
14	Fife	99·61	99·35	0·39	0·65	8·61	20·78	90·55	2·01	5·31	2·07
15	Kinross	100·00	100·00	0·00	0·00	5·71	20·00	88·57	0·00	8·57	2·86
16	Clackmannan	99·48	99·48	0·52	0·52	3·66	12·57	88·48	2·09	6·81	2·62
17	Stirling	99·04	99·36	0·96	0·64	5·32	24·17	90·20	1·81	6·07	1·81
18	Dumbarton	97·57	98·24	2·43	1·76	4·86	19·05	90·00	2·57	5·81	1·62
19	Argyll	98·63	97·26	1·37	2·74	1·03	6·16	92·12	1·71	4·80	1·37
20	Bute	95·18	98·80	4·82	1·20	2·41	6·02	86·75	3·61	9·64	0·00
21	Renfrew	98·15	98·35	1·85	1·65	6·46	18·09	87·72	2·81	5·96	3·46
22	Ayr	98·17	97·76	1·83	2·24	7·48	21·85	89·46	2·24	6·54	1·76
23	Lanark	97·28	96·32	2·72	3·68	6·98	22·29	87·34	3·61	6·08	2·91
24	Linlithgow	99·20	99·20	0·80	0·80	4·80	25·87	92·00	2·93	3·47	1·33
25	Edinburgh	99·07	98·92	0·93	1·08	4·91	16·77	87·23	3·12	6·83	2·54
26	Haddington	99·10	99·10	0·90	0·90	5·86	12·61	91·44	1·35	5·41	1·80
27	Berwick	98·82	99·41	1·18	0·59	2·94	12·35	96·47	0·59	1·76	1·18
28	Peebles	100·00	100·00	0·00	0·00	2·53	11·39	93·67	0·00	6·33	0·00
29	Selkirk	100·00	100·00	0·00	0·00	2·52	9·43	93·71	1·26	5·03	0·00
30	Roxburgh	99·65	99·29	0·35	0·71	5·32	8·16	85·82	1·77	9·57	2·84
31	Dumfries	99·07	98·84	0·93	1·16	4·19	14·42	88·84	1·39	8·14	1·63
32	Kirkcudbright	100·00	100·00	0·00	0·00	2·22	12·44	88·00	0·89	10·67	0·44
33	Wigtown	98·26	99·13	1·74	0·87	5·22	16·52	89·13	2·17	8·26	0·44
	EDINBURGH	99·14	99·21	0·86	0·79	4·74	15·43	86·26	3·57	7·15	2·68
	GLASGOW	97·76	96·88	2·24	3·12	6·87	20·10	86·20	3·75	6·82	3·16

tland, and its Five Groups of Districts,
75-1905.

									Mainland-Rural.		Insular-Rural.	
										Fem.	Males.	Fem.
								-	10681	10975	821	852
								157	9855	9607	920	977
								5098	10421	10285	996	972
								5	5030	10792	10997	1010	1056
								575	5070	10418	10672	1174	1278
								5480	5590	11169	11424	1175	1224
								5462	5150	5216	10346	10474	1061	1114
								3280	5368	5565	10967	11141	1288	1340
								3422	5862	5680	11510	11999	1277	1328
							5544	3588	6132	6162	11722	12082	1108	1233
							3352	3544	5598	5658	10906	11174	1071	1073
						13724	3378	3528	5777	6032	11334	11571	1124	1138
					13300	3322	3454	5786	5771	10964	11022	1072	1158	
				13883	3359	3325	5640	5752	10522	10642	987	1152		
			15723	3647	3839	6022	5879	11274	11342	1181	1224			
		14234	14274	3858	3854	5929	6168	11760	11894	1085	1109			
	15478	15948	4003	4068	7913	8287	8527	8653	906	929				
37355	15192	15007	4363	4240	8500	8315	8876	9217	1008	1076				
37909	15227	14781	4766	4540	8869	8488	9155	8943	1020	1157				
40042	16245	15879	5079	4947	8852	8708	9419	9397	1083	1111				
41444	15272	15711	4984	4818	9026	9259	9925	10378	1116	1278				
36725	14256	13721	4500	4524	8420	8406	9177	9015	1051	1059				
36764	14190	14037	4521	4536	8052	8008	9383	9092	1027	1091				
38404	14707	14718	5157	5031	8512	8493	9072	9140	941	1022				
37051	13397	13747	4682	4751	8217	8345	8999	9040	1001	1168				
37748	14578	14295	5019	4821	8635	8847	8800	8757	1023	1028				
36228	15996	16144	3814	3890	7318	7428	7970	7742	999	1024				
36664	16343	16354	4057	3997	7328	7457	7644	7792	953	1064				
38595	17728	17578	4074	4143	7422	7747	7987	8100	1085	1027				
37612	17058	16967	4042	4206	7403	7514	8105	7919	948	1006				
37675	16206	16521	3952	4151	7620	7792	8152	8135	1002	1076				
37208	15996	16240	4179	4257	7412	7704	7874	7986	971	1021				
37741	16009	16667	4453	4458	7574	7570	7784	8017	985	1029				
36221	15100	15405	4153	4247	6923	7361	7851	8076	926	1132				
36910	16046	16390	4259	4203	7067	7546	8012	7851	944	920				
39874	17594	17668	4054	4777	7752	7905	8194	8484	936	1040				
42451	18018	18580	5040	5175	8414	8705	8604	8786	1046	1205				
38082	16788	16589	4641	4727	7468	7958	7586	7763	980	1045				
40085	17684	17536	5377	5465	7813	8168	7841	7904	870	1012				
35960	15534	15341	4549	4787	7116	7466	7071	7352	883	1014				
41189	18203	18460	5502	5390	8138	8316	7922	8029	898	994				
35356	16002	15695	4678	4630	7021	7155	6807	7008	813	868				
39638	18258	17771	5280	5223	7758	7968	7265	7579	945	1067				
39053	17941	17426	5385	5344	7681	7930	7448	7411	889	942				
39690	18130	17740	5508	5238	7697	8065	7701	7612	867	1035				
41020	18550	18269	5588	5458	8167	8250	7934	7914	1037	1129				
39894	19756	19000	5120	5127	7417	7543	7088	7261	832	963				
38758	18945	18046	5134	5077	7136	7348	7039	7246	929	1041				
37866	18128	17725	4984	4873	7178	7290	6971	7007	875	971				
39130	18471	18562	5204	5194	7287	7253	7077	7197	812	924				
37340	17670	17310	4927	4956	6827	7234	6923	6901	849	939				

Table 18.—Proportion of Male and Female Deaths per 1000 of the Population in Scotland and its Five Groups of Districts, during each of the Years 1855–1905.

Year.	Scotland.		Principal Town.		Large Town.		Small Town.		Mainland-Rural.		Insular-Rural.	
	Males.	Fem.	Males.	Fem.	Males.	Fem.	Males.	Fem.	Males.	Fem.	Males.	Fem.
1855	21·62	20·03	29·29	25·84	26·44	23·82	21·63	19·95				
1856	20·65	18·50	28·87	24·60	23·78	21·07	20·70	18·63				
1857	21·61	19·58	29·91	25·56	25·39	22·92	21·09	19·81				
1858	22·02	20·05	29·76	25·27	26·12	24·07	21·52	19·39				
1859	21·20	19·40	27·69	24·12	25·09	21·79	21·07	19·38				
1860	23·21	21·50	31·68	28·01	23·36	23·04	23·04	21·25				
1861	21·25	19·46	27·96	24·38	23·86	21·93	21·57	19·24				
1862	22·60	20·87	29·31	26·03	26·75	23·84	22·31	20·85				
1863	24·02	21·81	31·88	27·06	26·76	24·41	23·63	21·14				
1864	24·70	22·56	33·24	28·42	27·64	25·12	25·10	22·77				
1865	23·25	21·35	32·02	27·77	25·59	24·35	22·74	20·76				
1866	23·13	21·34	30·21	26·28	25·24	23·79	23·29	21·98				
1867	22·26	20·40	28·53	25·04	24·30	22·86	23·15	20·88				
1868	22·22	20·25	29·85	25·69	24·05	21·59	22·40	20·67				
1869	24·04	21·96	32·52	28·60	25·56	24·48	23·74	20·98				
1870	23·17	21·37	28·80	25·52	26·47	24·12	23·19	21·85				
1871	22·90	21·51	30·39	27·86	25·44	23·59	21·43	20·55	16·69	15·96	14·84	13·09
1872	23·33	21·00	29·49	25·94	26·82	23·56	22·71	20·38	17·31	16·98	16·51	15·21
1873	23·72	21·11	29·23	25·29	28·34	24·79	23·38	20·56	17·78	16·45	16·71	16·39
1874	24·44	22·08	30·83	26·88	29·21	26·20	23·03	20·85	18·22	17·27	17·73	15·78
1875	23·94	22·63	28·65	26·32	27·72	24·76	23·17	21·91	19·13	19·05	18·26	18·20
1876	21·96	19·86	26·44	22·74	24·21	22·55	21·33	19·65	17·62	16·52	17·19	15·12
1877	21·57	19·69	26·03	23·02	23·52	21·94	20·12	18·50	17·94	16·64	16·80	15·62
1878	22·02	20·37	26·67	23·89	25·95	23·61	20·99	19·39	17·28	16·71	15·39	14·67
1879	20·59	19·47	24·01	22·08	22·78	21·62	19·99	18·33	17·07	16·51	16·37	16·80
1880	21·33	19·64	25·84	22·72	23·59	21·27	20·72	19·72	16·63	15·97	16·72	14·82
1881	20·02	18·68	23·74	21·72	19·48	18·74	19·33	18·23	16·10	15·12	16·35	14·81
1882	19·98	18·77	24·01	21·74	20·40	18·99	19·23	18·18	15·42	15·24	15·66	15·43
1883	20·90	19·61	25·72	23·09	20·17	19·40	19·34	18·76	16·08	15·86	17·90	14·94
1884	20·32	18·97	24·41	22·02	19·70	19·42	19·16	18·07	16·29	15·53	15·70	14·67
1885	19·83	18·87	22·95	21·19	18·97	18·89	19·58	18·61	16·36	15·97	16·66	15·74
1886	19·40	18·50	22·38	20·58	19·76	19·10	18·91	18·28	15·78	15·70	16·21	14·98
1887	19·44	18·63	22·13	20·87	20·73	19·72	19·19	17·84	15·57	15·78	16·52	15·14
1888	18·32	17·75	20·62	19·06	19·04	18·52	17·42	17·23	15·68	15·92	15·59	16·71
1889	18·88	17·96	21·64	20·04	18·84	18·06	17·66	17·54	15·98	15·49	15·96	13·62
1890	20·26	19·25	23·43	21·36	20·61	20·21	19·26	18·28	16·61	16·70	15·89	15·44
1891	21·11	20·33	23·74	22·22	21·96	21·56	20·73	19·98	17·44	17·30	17·82	17·95
1892	19·01	18·06	21·88	19·72	18·45	17·85	17·97	17·91	16·18	16·01	16·76	15·61
1893	19·87	18·82	22·75	20·58	20·97	20·27	18·59	18·18	16·89	16·47	14·97	15·18
1894	17·45	16·72	19·72	17·78	17·50	17·51	16·77	16·48	15·31	15·40	15·26	15·27
1895	19·95	18·96	22·81	21·13	20·62	19·26	19·00	18·19	17·36	17·01	15·60	15·03
1896	17·14	16·12	19·80	17·74	17·31	16·36	16·23	15·51	15·00	14·93	14·20	13·17
1897	18·96	17·89	22·13	19·68	19·30	18·21	17·98	17·36	16·12	16·27	16·92	16·76
1898	18·67	17·46	21·46	19·06	19·42	18·39	17·69	17·18	16·57	15·95	15·72	14·45
1899	18·72	17·57	21·02	18·90	19·35	17·81	17·01	16·93	16·24	15·84	15·14	16·25
1900	19·15	17·98	21·17	19·18	19·34	18·33	17·79	17·12	16·73	16·28	18·19	17·84
1901	18·45	17·32	20·95	18·72	18·03	17·29	16·89	16·37	15·45	15·45	15·13	15·65
1902	17·77	16·66	19·69	17·45	17·84	16·92	16·04	15·78	15·47	15·55	16·99	17·05
1903	17·11	16·11	18·53	16·88	17·10	16·07	15·94	15·50	15·32	15·05	16·06	15·99
1904	17·23	16·49	18·57	17·41	17·64	16·95	15·99	15·27	15·56	15·48	14·97	15·32
1905	16·31	15·58	17·46	15·98	16·54	16·05	14·82	15·09	15·20	14·83	15·73	15·67

TABLE 19.—Showing Corrected Death-rates in Counties and Principal Towns, 1905.

		Per Standard Death-rate.	Factor for Correction.	Recorded Death-rate.	Corrected Death-rate.	Comparative Mortality Figure.
SCOTLAND - - -		18·23	1·0000	15·94	15·94	1,000
	COUNTIES.					
1	Renfrew - - -	15·76	1·1567	16·43	19·00	1,192
2	Lanark - - -	17·13	1·0642	16·92	18·01	1,130
3	Edinburgh - -	17·36	1·0501	15·83	16·62	1,043
4	Forfar - - -	18·53	0·9838	16·56	16·29	1,022
5	Dumbarton - -	17·37	1·0495	15·52	16·29	1,022
6	Dumfries - - -	19·91	0·9156	17·27	15·81	992
7	Clackmannan - -	17·83	1·0224	15·08	15·42	967
8	Linlithgow - -	17·49	1·0423	14·42	15·03	943
9	Roxburgh - - -	18·72	0·9738	15·33	14·93	937
10	Stirling - - -	18·17	1·0033	14·77	14·82	930
11	Ayr - - - -	18·37	0·9924	14·88	14·77	927
12	Selkirk - - -	17·88	1·0196	14·39	14·67	920
13	Bute - - - -	20·83	0·8752	16·74	14·65	919
14	Aberdeen - - -	19·37	0·9411	15·53	14·62	917
15	Fife - - - -	18·85	0·9671	15·02	14·53	912
16	Haddington - -	18·55	0·9827	14·67	14·42	905
17	Perth - - -	20·08	0·9079	15·12	13·73	861
18	Wigtown - - -	20·32	0·8971	15·25	13·68	858
19	Nairn - - -	21·67	0·8413	16·13	13·57	851
20	Caithness - - -	23·51	0·7754	17·43	13·52	848
21	Argyll - - -	19·83	0·9193	14·44	13·27	832
22	Banff - - -	20·61	0·8845	14·99	13·26	832
23	Ross and Cromarty -	22·76	0·8010	16·44	13·17	826
24	Inverness - - -	22·31	0·8171	15·92	13·01	816
25	Shetland - - -	24·42	0·7465	16·93	12·64	793
26	Kirkcudbright - -	19·86	0·9179	13·71	12·58	789
27	Peebles - - -	18·75	0·9723	12·53	12·18	764
28	Elgin - - - -	21·10	0·8640	14·03	12·12	760
29	Sutherland - -	24·61	0·7348	16·05	11·79	740
30	Kincardine - -	20·19	0·9029	12·96	11·70	734
31	Orkney - - -	23·71	0·7689	15·08	11·60	728
32	Berwick - - -	19·96	0·9133	12·57	11·48	720
33	Kinross - - -	22·37	0·8149	13·51	11·01	691
	PRINCIPAL TOWNS.					
1	Glasgow - - -	16·46	1·1075	17·85	19·77	1,240
2	Greenock - - -	17·35	1·0507	18·79	19·74	1,238
3	Dundee - - -	17·30	1·0538	17·99	18·96	1,189
4	Hamilton - - -	17·37	1·0495	17·12	17·97	1,127
5	Coatbridge - -	16·85	1·0819	16·21	17·54	1,100
6	Perth - - -	18·17	1·0033	17·07	17·13	1,075
7	Paisley - - -	17·42	1·0465	16·10	16·85	1,057
8	Edinburgh - -	17·50	1·0417	16·13	16·80	1,054
9	Kilmarnock - -	17·19	1·0605	15·62	16·57	1,040
10	Aberdeen - - -	18·36	0·9929	16·17	16·06	1,008
11	Govan - - -	16·53	1·1028	14·27	15·74	987
12	Motherwell - -	16·52	1·1035	13·86	15·29	959
13	Leith - - -	17·16	1·0624	13·95	14·82	930
14	Kirkcaldy - - -	17·42	1·0465	13·64	14·27	895
15	Partick - - -	16·53	1·1028	12·67	13·97	876

TABLE 20.—Total Number of Deaths in the Principal Towns of Scotland during each of the Years 1895-1905.

TOWNS	1895	1896	1897	1898	1899	1900	1901	1902	1903	1904	1905
Glasgow . . .	16344	14385	15726	15328	15827	16392	16190	15530	15071	15413	14456
Edinburgh . . .	5679	4687	6223	5798	5858	5876	6173	5734	5522	5512	5425
Dundee . . .	3399	3103	3378	3455	3190	3391	3412	3078	2947	3308	2955
Aberdeen . . .	2817	2479	2472	2683	2719	2866	2813	2816	2741	2915	2709
Govan	1157	1133	1286	1174	1199	1373	1320	1357	1464	1341	1307
Paisley	1548	1351	1466	1584	1509	1608	1486	1551	1428	1578	1378
Leith	1487	1184	1528	1364	1411	1230	1373	1207	1286	1186	1139
Greenock . . .	1432	1102	1363	1308	1321	1300	1328	1365	1311	1245	1320
Partick	779	622	766	783	841	780	957	809	777	909	814
Coatbridge . .	790	528	608	700	761	752	828	708	668	778	655
Kilmarnock . .	600	534	545	562	639	545	654	612	629	593	577
Kirkcaldy . . .	487	491	482	532	494	477	544	487	473	489	512
Perth	631	589	668	628	595	706	570	603	560	612	584
Hamilton . . .	669	483	541	523	606	630	575	636	564	610	631
Motherwell . .	472	377	499	545	613	585	533	498	417	544	518

TABLE 21.—Proportion of Deaths per 1000 of the Population, in the Principal Towns of Scotland, during each of the Years 1895-1905.

TOWNS	1895	1896	1897	1898	1899	1900	1901	1902	1903	1904	Mean Annual Mortality.	1905
Glasgow .	23·4	20·3	21·8	21·0	21·3	21·8	21·2	20·0	19·2	19·3	*20·9*	17·85
Edinburgh	20·6	16·7	20·9	19·2	19·2	19·0	19·4	17·8	16·9	16·6	*18·6*	16·13
Dundee .	21·6	19·7	21·3	21·7	19·9	21·1	21·1	19·0	18·1	20·2	*20·4*	17·99
Aberdeen	20·7	17·8	17·4	18·5	18·4	19·0	18·2	17·9	17·0	17·8	*18·3*	16·17
Govan .	17·1	16·4	18·2	16·3	16·3	18·2	17·2	16·0	16·8	05·0	*16·7*	14·27
Paisley .	21·6	18·5	19·8	21·0	19·6	20·5	18·6	19·1	17·3	18·8	*19·5*	16·10
Leith . .	20·6	16·2	20·6	18·2	18·6	16·0	17·7	15·4	16·2	14·7	*17·4*	13·95
Greenock	21·9	16·7	20·5	19·6	19·6	19·2	19·5	19·9	18·9	17·8	*19·4*	18·79
Partick .	18·0	13·8	16·4	16·1	16·6	14·8	17·5	14·2	13·1	14·7	*15·5*	12·67
Coatbridge	24·1	15·8	17·8	20·0	21·3	20·6	22·3	18·6	17·1	19·7	*19·7*	16·21
Kilmarnock	19·5	17·1	17·1	17·3	19·3	16·2	19·1	17·5	17·7	16·4	*17·7*	15·62
Kirkcaldy	16·3	16·0	15·4	16·6	15·1	14·2	15·9	13·9	13·2	13·3	*15·0*	13·64
Perth . .	20·3	18·7	21·1	19·6	18·4	21·6	17·3	18·1	16·7	18·1	*19·0*	17·07
Hamilton	23·9	16·9	18·3	17·2	19·4	19·6	17·4	18·7	16·2	17·0	*18·5*	17·12
Motherwell	20·5	15·6	19·7	20·1	21·9	19·9	17·3	15·4	12·3	15·3	*17·8*	13·86

TABLE 22.—Ages of Males and Females who Died in Scotland, and in each of its Groups of Districts, during the Year 1905.

AGES.	SCOTLAND.		PRINCIPAL TOWN.		LARGE TOWN.		SMALL TOWN.		MAINLAND-RURAL.		INSULAR-RURAL.	
	Males.	Fem.	Males.	Fem.	Males.	Fem.	Males.	Fem.	Males.	Fem.	Males.	Fem.
Under 1 Year	8557	6718	4363	3366	1225	992	1666	1372	1198	901	105	87
1-2	2522	2353	1455	1368	318	338	474	403	258	235	17	9
2-3	939	952	541	540	137	139	142	178	104	90	15	10
3-4	622	549	336	313	101	92	107	92	68	45	10	7
4-5	357	383	190	221	57	50	60	58	43	47	7	7
Under 5 Years	12997	10955	6885	5808	1838	1611	2449	2098	1671	1318	154	120
5-10	972	996	525	508	129	143	186	190	117	134	15	21
10-15	672	703	333	334	77	101	126	125	122	124	14	19
15-20	910	944	394	396	145	141	187	203	156	171	28	33
20-30	2180	2308	1041	1130	296	320	365	437	407	378	71	43
30-40	2388	2437	1198	1259	328	309	400	437	409	384	53	48
40-50	2918	2654	1523	1356	374	368	451	426	517	457	53	47
50-60	3685	3493	1933	1745	478	450	617	616	614	618	43	64
60-70	4642	4812	2063	2127	621	603	822	968	1034	991	102	123
70-80	3926	4864	1296	1782	466	571	833	1020	1172	1294	159	197
80-90	1700	2729	453	774	157	288	351	632	621	851	118	184
90-100	186	430	23	89	16	50	40	79	78	175	29	37
100 and above	7	14	1	1	2	1	–	3	4	6	–	3
Not stated	13	1	2	1	–	–	–	–	1	–	10	–
ALL AGES	37196	37340	17670	17310	4927	4956	6827	7234	6923	6901	849	939

TABLE **23.**—Annual Rate of Mortality per 1000 of the Population at various Age-periods in 1905.

AGES.	SCOTLAND.		PRINCIPAL TOWN.		LARGE TOWN.		SMALL TOWN.		MAINLAND-RURAL.		INSULAR-RURAL.	
	Males.	Fem.	Males.	Fem.	Males.	Fem.	Males.	Fem.	Males.	Fem.	Males.	Fem.
Under 1 Year	140·61	113·70	156·43	123·70	146·30	124·61	133·32	112·39	108·91	84·19	87·21	79·96
1–2	45·56	43·56	59·17	56·14	42·21	46·47	40·61	35·81	24·52	23·15	15·64	8·88
2–3	16·80	17·29	21·79	21·87	17·90	18·27	12·16	15·30	9·84	8·62	12·30	8·73
3–4	11·34	10·06	14·04	13·13	13·32	12·37	9·28	8·05	6·37	4·19	8·73	6·24
4–5	6·55	7·20	8·13	9·56	7·67	6·93	5·23	5·16	3·93	4·48	5·36	6·15
Under 5 Y'rs.	46·17	39·70	55·25	47·13	47·65	42·96	41·62	36·53	31·12	25·14	25·83	21·79
5–10	3·72	3·92	4·72	4·67	3·63	4·13	3·36	3·54	2·21	2·64	2·40	3·69
10–15	2·69	2·92	3·18	3·22	2·30	3·13	2·38	2·51	2·35	2·54	2·16	3·28
15–20	3·77	4·01	3·73	3·61	4·51	4·55	3·78	4·33	3·18	3·99	5·26	6·28
20–30	5·31	5·26	5·20	5·17	5·49	5·70	4·57	5·21	5·70	5·18	10·39	5·20
30–40	8·03	7·55	8·46	8·22	8·52	7·48	6·95	7·02	7·55	6·52	8·53	6·31
40–50	12·69	10·83	14·66	12·08	12·67	11·97	9·98	8·92	11·30	9·56	9·44	7·12
50–60	23·53	19·71	28·38	22·50	25·10	20·90	20·19	17·71	17·93	16·51	9·81	11·33
60–70	47·82	38·51	56·08	43·23	53·97	40·88	41·95	37·52	41·81	33·43	26·40	24·81
70–80	91·13	77·32	101·97	83·77	99·74	82·03	90·48	77·32	85·80	73·41	69·49	60·62
80–90	171·04	155·39	203·60	155·33	163·71	156·78	168·43	171·74	164·85	152·37	165·73	150·20
90 and above	314·85	309·84	205·13	280·37	461·54	369·57	327·87	302·58	328·00	332·11	414·29	314·96
ALL AGES.	16·31	15·58	17·46	15·98	16·54	16·05	14·82	15·09	15·20	14·83	15·73	15·67

TABLE **24.**—Percentage of Deaths at each Age to the Total Deaths in 1905.

AGES.	SCOTLAND.		PRINCIPAL TOWN.		LARGE TOWN.		SMALL TOWN.		MAINLAND-RURAL.		INSULAR-RURAL.	
	Males.	Fem.	Males.	Fem.	Males.	Fem.	Males.	Fem.	Males.	Fem.	Males.	Fem.
Under 1 Year	23·01	17·99	24·69	19·44	24·36	20·02	24·40	18·97	17·31	13·06	12·37	9·26
1–2	6·78	6·30	8·23	7·90	6·45	6·82	6·94	5·57	3·73	3·41	2·00	0·96
2–3	2·52	2·55	3·06	3·12	2·78	2·80	2·08	2·39	1·50	1·30	1·77	1·06
3–4	1·67	1·47	1·90	1·81	2·05	1·86	1·57	1·27	0·98	0·65	1·18	0·75
4–5	0·96	1·03	1·08	1·28	1·16	1·01	0·88	0·80	0·62	0·68	0·82	0·75
Under 5 Y'rs.	34·94	29·34	38·96	33·55	37·30	32·51	35·87	29·00	24·14	19·10	18·14	12·78
5–10	2·61	2·67	2·97	2·94	2·62	2·89	2·72	2·63	1·69	1·94	1·77	2·24
10–15	1·81	1·88	1·89	1·93	1·56	2·04	1·84	1·73	1·76	1·80	1·65	2·02
15–20	2·45	2·53	2·23	2·29	2·94	2·84	2·74	2·81	2·25	2·48	3·30	3·51
20–30	5·86	6·18	5·89	6·53	6·01	6·46	5·35	6·04	5·88	5·48	8·36	4·58
30–40	6·41	6·53	6·78	7·27	6·66	6·23	5·86	6·04	5·91	5·56	6·24	5·11
40–50	7·85	7·11	8·62	7·83	7·59	7·42	6·61	5·89	7·47	6·62	6·24	5·01
50–60	9·91	9·35	10·94	10·08	9·70	9·08	9·04	8·51	8·87	8·95	5·06	6·82
60–70	12·48	12·89	11·68	12·29	12·60	12·17	12·04	13·38	14·93	14·36	12·01	13·10
70–80	10·55	13·02	7·33	10·29	9·46	11·52	12·20	14·10	16·93	18·75	18·73	20·98
80–90	4·57	7·31	2·56	4·47	3·19	5·81	5·14	8·74	8·97	12·33	13·90	19·59
90–100	0·50	1·15	0·13	0·51	0·33	1·01	0·59	1·09	1·13	2·54	3·42	3·94
100 and above	0·02	0·04	0·01	0·01	0·04	0·02	0·00	0·04	0·06	0·09	0·00	0·32
Not stated	0·04	0·00	0·01	0·01	0·00	0·00	0·00	0·00	0·01	0·00	1·18	0·00
TOTAL . .	100·00	100·00	100·00	100·00	100·00	100·00	100·00	100·00	100·00	100·00	100·00	100·00

TABLE 25.—Percentage of Deaths at each Age to the Total Deaths in Scotland, for the ten years 1895-1904, and the Mean of the same. Also the Percentage for 1905.

AGES.	1895.		1896.		1897.		1898.		1899.		1900.	
	Males.	Fem.	Males.	Fem.	Males.	Fem.	Males.	Fem.	Males.	Fem.	Males.	Fem.
Under 1 Year	23·46	17·81	24·00	18·24	24·95	19·98	24·76	20·03	23·97	19·06	23·04	17·99
— 2	7·73	7·05	7·14	6·82	7·85	6·96	8·03	7·18	6·82	6·47	6·79	6·20
— 3	3·05	2·93	2·96	2·82	2·94	2·68	2·92	2·85	2·55	2·66	2·60	2·42
— 4	1·84	1·64	1·69	1·62	1·73	1·63	1·54	1·60	1·49	1·52	1·48	1·55
— 5	1·16	1·16	1·15	1·17	1·19	1·18	1·14	1·30	1·03	0·96	1·04	1·02
0- 5	37·24	30·59	36·94	30·67	38·66	32·43	38·39	32·96	35·86	30·67	34·95	29·18
5-10	3·17	2·98	3·16	3·26	2·83	3·06	2·74	3·12	2·73	2·80	2·72	2·76
10-15	2·01	2·08	2·08	2·24	1·81	2·05	1·76	1·91	1·70	1·89	1·70	1·82
15-20	2·99	2·85	3·03	3·16	2·76	2·73	2·85	2·73	2·74	2·65	2·63	2·46
20-30	6·35	6·37	6·50	6·73	6·09	6·27	6·39	6·26	6·49	6·44	6·75	6·45
30-40	6·17	6·51	6·27	6·99	6·22	6·43	6·14	6·44	6·69	6·54	6·39	6·62
40-50	7·19	6·53	7·31	6·86	7·10	6·65	7·20	6·84	7·73	6·91	7·81	6·76
50-60	9·24	8·94	9·38	8·86	9·18	8·64	9·41	8·74	9·66	9·30	9·78	9·46
60-70	10·66	12·03	10·70	11·55	10·59	11·32	10·45	11·34	11·53	11·91	11·44	12·45
70-80	9·64	12·68	9·46	12·03	9·63	12·31	9·64	12·08	9·77	12·69	10·31	13·23
80-90	4·65	7·23	4·53	6·51	4·54	6·98	4·34	6·51	4·52	7·04	4·80	7·59
90-100	0·68	1·16	0·61	1·12	0·57	1·09	0·63	1·04	0·54	1·13	0·66	1·19
100 and above	0·00	0·05	0·02	0·02	0·01	0·04	0·01	0·03	0·00	0·03	0·01	0·03
Not stated	0·01	0·00	0·01	0·00	0·01	0·00	0·05	0·00	0·04	0·00	0·05	0·00
TOTAL	100·00	100·00	100·00	100·00	100·00	100·00	100·00	100·00	100·00	100·00	100·00	100·00

AGES.	1901.		1902.		1903.		1904.		Mean of Ten Years.		1905.	
	Males.	Fem.	Males.	Fem.	Males.	Fem.	Males.	Fem.	Males.	Fem.	Males.	Fem.
Under 1 Year	23·73	18·95	21·74	16·74	23·31	17·97	23·56	18·33	23·65	18·51	23·01	17·99
— 2	7·33	6·75	6·43	5·44	6·30	5·63	6·85	6·67	7·13	6·52	6·78	6·30
— 3	2·69	2·64	2·50	2·34	2·38	2·35	2·69	2·49	2·73	2·62	2·52	2·56
— 4	1·44	1·63	1·35	1·44	1·34	1·38	1·40	1·47	1·53	1·55	1·67	1·47
— 5	1·11	1·07	0·99	1·14	0·96	1·07	1·08	0·95	1·08	1·10	0·96	1·03
0- 5	36·30	31·04	33·01	27·10	34·29	28·40	35·58	29·91	36·12	30·30	34·94	29·34
5-10	2·76	3·07	2·60	2·91	2·65	2·77	2·56	2·79	2·79	2·95	2·61	2·67
10-15	1·67	1·90	1·64	1·90	1·74	1·76	1·76	1·99	1·79	1·95	1·81	1·88
15-20	2·60	2·75	2·74	2·76	2·60	2·66	2·60	2·53	2·75	2·73	2·45	2·53
20-30	6·20	6·45	6·22	6·47	6·32	6·55	6·07	6·12	6·34	6·41	5·86	6·18
30-40	6·41	6·77	6·67	6·85	6·51	7·14	6·02	6·73	6·35	6·70	6·41	6·53
40-50	7·80	6·86	8·48	7·21	7·98	7·11	7·62	6·80	7·62	6·85	7·35	7·11
50-60	9·64	8·90	10·62	9·56	10·21	9·23	10·02	9·06	9·71	9·07	9·91	9·35
60 70	11·69	12·16	12·61	13·08	12·28	12·75	12·02	12·75	11·40	12·13	12·48	12·89
70-80	10·01	12·26	10·15	13·16	10·14	12·99	10·55	13·01	9·93	12·65	10·55	13·02
80-90	4·34	6·68	4·73	7·75	4·79	7·47	4·72	7·19	4·60	7·10	4·57	7·31
90-100	0·54	1·11	0·52	1·21	0·43	1·14	0·45	1·09	0·56	1·13	0·50	1·15
100 and above	0·02	0·04	0·01	0·04	0·02	0·03	0·01	0·03	0·01	0·03	0·02	0·04
Not stated	0·02	0·01	0·00	0·00	0·04	0·00	0·02	0·00	0·03	0·00	0·04	0·00
TOTAL	100·00	100·00	100·00	100·00	100·00	100·00	100·00	100·00	100·00	100·00	100·00	100·00

TABLE **26.**—PRINCIPAL TOWNS.—Deaths at different Ages during the Year 1905.

AGES.	Glasgow.	Edinburgh.	Dundee.	Aberdeen.	Govan.	Paisley.	Leith.	Greenock.	Partick.	Coatbridge.	Kilmarnock.	Kirkcaldy.	Perth.	Hamilton.	Motherwell.
Under 1 Year	3194	1030	612	681	379	277	245	249	249	147	125	101	93	185	162
1- 2	1346	272	202	140	153	111	66	140	86	62	46	37	40	54	68
2- 3	543	118	70	51	44	46	20	54	32	26	11	13	14	17	22
3- 4	304	86	37	23	31	25	17	33	16	19	20	14	6	10	8
4- 5	204	50	26	19	23	12	9	16	9	4	3	4	7	14	11
Under 5 Years	5591	1556	947	914	630	471	357	492	392	258	205	169	160	280	271
5-10	472	120	98	62	40	49	42	46	15	19	20	8	16	21	5
10-15	283	87	60	48	26	31	22	35	11	11	15	14	8	5	11
15-20	344	123	52	66	26	42	22	36	15	7	15	8	13	9	12
20-30	931	356	158	145	76	88	67	85	34	41	47	38	40	32	33
30-40	1078	412	215	156	70	91	83	78	45	40	36	34	39	44	36
40-50	1273	491	234	196	102	118	80	90	49	55	39	31	48	35	38
50-60	1547	632	352	262	121	113	123	125	69	76	55	49	56	56	42
60-70	1597	744	397	327	118	185	172	166	71	71	72	61	99	74	36
70-80	989	588	322	341	65	130	121	115	83	66	46	65	61	60	26
80-90	328	287	108	168	31	53	49	47	27	11	25	32	40	13	8
90 and above	23	29	11	24	2	7	1	3	3	–	2	3	4	2	–
ALL AGES	14456	5425	*2955	2709	1307	1378	1139	†1320	814	655	577	512	584	631	518

* Including 1 "Age not stated." † Including 2 "Age not stated"

TABLE **27.**—PRINCIPAL TOWNS.—Annual rate of mortality per 1000 of the Population at various Age-periods in 1905.

AGES.	Glasgow.	Edinburgh.	Dundee.	Aberdeen.	Govan.	Paisley.	Leith.	Greenock.	Partick.	Coatbridge.	Kilmarnock.	Kirkcaldy.	Perth.	Hamilton.	Motherwell.
Under 1 Year	147·52	141·81	151·56	150·33	128·17	124·38	106·57	129·76	125·76	115·66	125·13	114·77	128·10	148·48	127·38
1- 2	70·38	41·66	56·02	33·85	60·72	53·34	32·97	84·54	50·38	54·29	53·12	42·63	58·57	50·70	61·59
2- 3	28·14	17·28	18·74	12·27	18·14	22·58	9·78	31·52	20·13	23·49	11·94	15·53	20·41	15·10	19·73
3- 4	16·26	13·32	10·47	5·69	13·11	12·79	9·04	20·13	10·24	17·06	22·99	15·70	8·63	9·34	7·15
4- 5	11·37	7·91	7·44	4·80	10·00	6·05	4·70	9·77	5·89	3·71	3·28	5·13	10·48	13·97	10·37
Under 5 Years.	57·81	46·59	51·44	43·90	50·13	45·81	35·21	57·44	46·86	45·18	44·86	39·70	46·26	50·81	47·79
5-10	5·58	3·87	5·75	3·35	3·79	5·04	4·75	6·07	2·17	3·78	4·79	2·01	4·77	4·77	1·04
10-15	3·57	2·79	3·59	2·71	2·77	3·32	2·64	4·88	1·80	2·60	3·76	3·56	2·37	1·27	2·71
15-20	4·22	3·55	2·94	3·68	2·77	4·58	2·67	4·93	2·40	1·78	3·79	1·93	3·60	2·36	3·41
20-30	5·54	5·10	5·22	4·74	4·22	5·38	4·31	6·32	2·51	5·13	6·70	5·50	6·22	4·31	4·36
30-40	9·23	8·32	9·59	7·28	5·51	7·98	7·24	8·32	4·62	7·30	7·39	6·91	8·26	9·30	6·98
40-50	15·16	13·41	13·15	12·11	11·25	13·45	9·45	12·61	7·90	14·53	10·55	7·91	13·09	10·92	11·17
50-60	28·03	24·36	28·61	22·43	20·24	20·58	21·26	24·81	16·96	32·42	22·76	17·76	21·04	27·28	22·23
60-70	52·05	46·29	50·71	42·20	41·03	55·17	51·33	51·67	34·00	53·34	49·32	34·62	54·67	61·06	38·96
70-80	89·71	86·62	101·93	88·34	73·03	91·68	101·68	96·88	106·82	137·21	74·43	83·55	68·39	126·32	78·31
80-90	158·84	174·47	174·76	172·84	175·14	194·14	173·14	207·05	177·63	132·53	174·83	202·53	181·00	117·12	126·98
90 and above	219·05	287·13	268·29	320·00	250·00	291·67	58·82	166·67	750·00	–	166·67	272·73	444·44	333·33	–
ALL AGES	17·85	16·13	17·99	16·17	14·27	16·10	13·95	18·79	12·67	16·21	15·62	13·64	17·07	17·12	13·86

Table 28.—Infantile Mortality in Scotland in 1905.

	Births in 1905.	Deaths under One Year of Age.	Death-rate per 1000 Births.
SCOTLAND . . .	**131,410**	**15,275**	**116·2**
Groups of Districts.			
PRINCIPAL TOWN .	60,493	7,729	127·8
LARGE TOWN . .	18,451	2,217	120·2
SMALL TOWN . .	27,131	3,038	112·0
MAINLAND-RURAL .	22,960	2,099	91·4
INSULAR-RURAL .	2,375	192	80·8
Divisions.			
I. NORTHERN . .	2,370	187	78·9
II. NORTH-WESTERN	3,466	353	101·8
III. NORTH-EASTERN	12,944	1,499	115·8
IV. EAST-MIDLAND .	17,341	1,933	111·5
V. WEST-MIDLAND .	10,226	1,092	106·8
VI. SOUTH-WESTERN	62,595	7,623	121·8
VII. SOUTH-EASTERN	18,007	2,132	118·4
VIII. SOUTHERN . .	4,461	456	102·2
Counties.			
I. NORTHERN.			
SHETLAND. . . .	598	45	75·3
ORKNEY	549	14	25·5
CAITHNESS . . .	837	98	117·1
SUTHERLAND . . .	386	30	77·7
II. NORTH-WESTERN.			
ROSS AND CROMARTY .	1,659	175	105·5
INVERNESS . . .	1,807	178	98·5
III. NORTH-EASTERN.			
NAIRN	199	28	140·7
ELGIN	1,037	90	86·8
BANFF	1,663	189	113·7
ABERDEEN . . .	8,844	1,072	121·2
KINCARDINE . . .	1,201	120	99·9
IV. EAST-MIDLAND.			
FORFAR	7,193	845	117·5
PERTH	2,688	251	93·4
FIFE	6,535	743	113·7
KINROSS . . .	159	12	75·5
CLACKMANNAN . .	766	82	107·0
V. WEST-MIDLAND.			
STIRLING . . .	4,797	481	100·3
DUMBARTON . . .	3,628	434	119·6
ARGYLL	1,461	141	96·5
BUTE	340	36	105·9
VI. SOUTH-WESTERN.			
RENFREW . . .	9,040	936	103·5
AYR	7,824	795	100·3
LANARK	45,731	5,902	129·1
VII. SOUTH-EASTERN.			
LINLITHGOW . . .	2,538	323	127·3
EDINBURGH . . .	13,022	1,600	122·9
HADDINGTON . . .	1,056	96	90·9
BERWICK . . .	594	48	80·8
PEEBLES	327	20	61·2
SELKIRK	470	45	95·7
VIII. SOUTHERN.			
ROXBURGH . . .	1,023	102	99·7
DUMFRIES . . .	1,703	191	112·2
KIRKCUDBRIGHT . .	915	79	86·3
WIGTOWN . . .	820	84	102·4
Principal Towns.			
GLASGOW . . .	24,313	3,194	131·4
EDINBURGH . . .	7,740	1,030	133·1
DUNDEE	4,597	612	133·1
ABERDEEN . . .	4,897	681	139·1
GOVAN	2,986	379	126·9
PAISLEY	2,371	277	116·8
LEITH	2,425	245	101·0
GREENOCK . . .	2,140	249	116·4
PARTICK	2,032	249	122·5
COATBRIDGE . . .	1,485	147	99·0
KILMARNOCK . . .	1,024	125	122·1
KIRKCALDY . . .	948	101	106·5
PERTH	820	93	113·4
HAMILTON . . .	1,402	185	132·0
MOTHERWELL . . .	1,313	162	123·4

Table 29.—INFANTILE MORTALITY in Scotland, 1855–1905.

Year.	Death-rate of Infants under One Year per 1000 Births.					
	Scotland.	Principal Towns.	Large Towns.	Small Towns.	Mainland-Rural.	Insular-Rural.
1855	125·2	169·3		97·3		97·0
1856	118·4	158·7		92·5		77·8
1857	117·9	158·5		91·1		87·0
1858	121·3	159·6		96·1		89·3
1859	108·2	136·2		89·1		94·9
1860	127·0	164·8		102·9		87·8
Average 1855–60	*119·6*	*157·5*		*94·8*		*88·8*
1861	110·9	140·8		91·0		73·6
1862	117·3	151·0		94·0		90·2
1863	120·0	149·4		99·6		88·1
1864	126·2	159·4		103·3		85·3
1865	124·7	156·2		102·6		80·7
1866	122·4	151·7		101·2		87·2
1867	118·6	144·3		99·8		82·5
1868	117·7	147·9		96·1		72·5
1869	129·3	163·3		103·6		82·8
1870	122·8	147·3		104·0		89·2
Average 1861–70	*121·1*	*151·2*		*99·6*		*83·1*
1871	130·3	172·9	139·1	126·3	84·8	69·5
1872	123·9	155·5	138·4	118·3	86·9	79·3
1873	124·9	155·6	141·7	119·0	87·1	85·9
1874	124·9	151·4	135·4	117·5	97·1	78·7
1875	132·1	154·8	145·9	129·2	101·6	100·9
1876	121·2	143·5	128·9	123·6	90·6	81·1
1877	114·9	139·6	125·4	105·6	88·8	79·6
1878	123·0	151·1	139·0	115·1	90·0	74·4
1879	107·9	127·6	113·4	103·7	85·8	80·9
1880	124·6	148·9	135·2	123·5	93·1	81·5
Average 1871–80	*122·7*	*149·8*	*133·9*	*118·1*	*90·6*	*81·0*
1881	112·5	134·5	114·4	107·0	83·1	82·5
1882	118·0	140·6	127·1	110·2	85·3	75·6
1883	119·0	143·2	126·6	110·2	84·3	78·3
1884	117·9	141·9	122·7	105·9	87·7	74·0
1885	120·5	142·8	124·2	113·2	91·1	75·7
1886	115·7	134·0	129·1	110·6	86·4	68·6
1887	122·2	143·3	134·4	118·7	88·5	65·3
1888	113·1	128·8	122·7	106·2	91·1	70·4
1889	121·3	142·1	129·2	114·5	90·9	68·9
1890	130·6	151·7	140·2	123·2	99·6	62·9
Average 1881–90	*119·0*	*140·3*	*127·2*	*111·9*	*88·7*	*72·4*
1891	127·9	142·7	129·7	126·5	95·3	95·1
1892	117·5	136·2	119·9	113·8	87·6	62·6
1893	136·0	154·8	152·2	128·8	101·0	75·4
1894	116·7	132·6	122·9	110·9	89·9	81·2
1895	133·4	156·4	126·3	125·4	99·4	69·7
1896	115·5	131·9	121·1	109·7	87·8	70·1
1897	137·9	160·7	143·8	126·8	101·6	83·2
1898	134·2	155·6	140·0	125·4	98·1	75·8
1899	131·0	150·6	134·3	125·1	97·6	68·0
1900	128·5	146·9	135·3	121·4	94·6	75·0
Average 1891–1900	*127·9*	*147·4*	*133·6*	*121·4*	*95·3*	*75·7*
1901	129·4	148·9	133·2	122·9	92·8	60·6
1902	113·4	127·1	113·9	106·5	88·5	85·5
1903	117·5	135·2	114·5	109·2	87·6	72·2
1904	123·1	141·5	129·9	111·6	89·0	71·5
1905	116·2	127·8	120·2	112·0	91·4	80·8

TABLE 30.—Number and Proportion of Deaths at different Ages from the Principal Epi and other Diseases in Scotland in 1905.

DISEASES.	NUMBER OF DEATHS AT EACH AGE.						PERCENTAGE AT EACH AG				
	0–5 Years.	5–10	10–15	15–60	Above 60	Total.	0–5 Years	5–10	10–15	15–60	Abov 60
Small-pox	2	–	–	2	–	4	50·00	–	–	50·00	–
Measles	1548	87	9	17	1	1662	93·14	5·24	0·54	1·02	0·0
Scarlet Fever	131	49	12	18	1	211	62·09	23·22	5·69	8·53	0·4
Influenza	104	11	16	291	490	912	11·40	1·21	1·75	31·91	53·7
Hooping-cough	2163	73	2	5	–	2243	96·43	3·26	0·09	0·22	–
Diphtheria	459	141	31	25	1	657	69·87	21·46	4·72	3·80	0·1
All Fevers, viz. :—	13	27	37	336	18	431	3·02	6·26	8·58	77·96	4·1
Typhus	–	2	–	40	2	44	–	4.55	–	90·90	4.5
Enteric	10	24	37	291	11	373	2·68	6·43	9·92	78·02	2·9
Relapsing	–	–	–	–	–	–	–	–	–	–	–
Cerebro-spinal	–	–	–	2	–	2	–	–	–	100·00	–
Ill-defined	3	1	–	3	5	12	25·00	8·33	–	25·00	41·6
All Diarrhœal Diseases*	2369	49	15	247	265	2945	80·44	1·66	0·51	8·39	9·0
Syphilis	203	–	–	38	7	248	81·86	–	–	15·32	2·8
Erysipelas	62	–	1	80	61	204	30·39	–	0·49	39·22	29·9
Pneumonia (all forms)	3224	140	72	1922	1314	6672	48·32	2·10	1·08	28·81	19·6
Lobar Pneumonia	149	21	11	520	247	948	15·72	2·22	1·16	54·85	26·0
Broncho-Pneumonia	1933	48	13	176	192	2362	81·84	2·03	0·55	7·45	8·1
Tuberculous Diseases	1967	601	547	6095	409	9619	20·45	6·25	5·69	63·36	4·2
Phthisis and Pulm. Tuberc.	225	150	294	5358	347	6374	3·53	2·35	4·61	84·06	5·4
Tuberculous Meningitis	854	157	66	82	–	1159	73·68	13·55	5·69	7·08	–
Tabes and Tub Peritonitis	577	165	79	176	8	1005	57·41	16·42	7·86	17·51	0·8
Other Tuberculous diseases	311	129	108	479	54	1081	28·77	11·93	9·99	44·31	5·0
Croup	59	5	–	–	–	64	92·19	7·81	–	–	–
Bronchitis	1676	32	11	800	2242	4821	34·76	0·66	0·23	17·84	46·5
All other diseases	9972	753	622	13981	18501	†43843	22·75	1·72	1·42	31·90	42·2
Total Deaths	23952	1968	1375	23917	23310	†74536	32·14	2·64	1·85	32·09	31·2

* Includes Epidemic Diarrhœa or Infective Enteritis, Diarrhœa undefined, Dysentery, Enteritis, and Gastro-

† Including 14 persons whose age was not stated.

TABLE 81.

SHOWING PROPORTION OF DEATHS FROM DIFFERENT DISEASES TO EVERY HUNDRED THOUSAND PERSONS OF THE POPULATION IN 1905, ALLOWING FOR CAUSES NOT SPECIFIED.

TABLE 31.—Proportion of Deaths from different Diseases

DISEASES AND CLASSES OF DISEASE.	Proportion of DEATHS in every 100,000 Persons Li							
	SCOTLAND.			PRINCIPAL TOWN DISTRICTS.			LARGE DIST	
	Both Sexes.	Males.	Females.	Both Sexes.	Males.	Females.	Both Sexes.	
ALL CAUSES . .	1594	1631	1558	1670	1746	1598	1629	1
Dis. of Nervous System . . .	102	114	90	104	121	88	119	
,, Circulatory System . .	262	250	273	250	247	253	256	
(*a*) Dis. of Heart . . .	157	154	160	150	150	150	153	
(*b*) ,, Blood Vessels	105	96	114	100	97	103	102	
Dis. of Respiratory System . .	121	122	121	135	137	133	126	
,, Digestive System . . .	107	111	104	114	122	108	99	
,, Urinary System . . .	48	59	37	53	64	43	42	
,, Generative System . .	4	–	7	5	–	9	3	
,, Parturition (not Septic).	10	–	19	10	–	19	11	
,, Locomotor System . .	5	6	4	6	8	5	4	
,, The Skin	2	2	3	2	2	2	2	
Violent deaths	63	94	34	70	101	41	60	
Small-pox	–	–	–	–	–	–	–	
Measles	36	36	36	51	51	51	30	
Scarlet Fever	5	5	4	5	5	5	6	
Influenza	20	19	20	15	14	15	15	
Hooping-cough	48	43	53	60	55	64	55	
Diphtheria	14	15	14	14	14	14	17	
All Fevers, viz.:—	9	11	8	9	11	7	17	
Typhus	1	1	1	2	2	1	1	
Enteric	8	10	7	7	9	6	16	
Relapsing	–	–	–	–	–	–	–	
Cerebro-spinal	–	–	–	–	–	–	–	
Ill-defined	–	–	–	–	–	–	–	
Diarrhœa, Infective Enteritis	26	28	24	29	32	26	29	
Puerperal Septic Infection .	6	–	11	6	–	12	5	
Erysipelas	4	5	4	4	5	4	4	
Pneumonia	144	169	120	172	203	144	144	
Tuberculous diseases, viz.:—	207	214	200	223	235	212	231	
Pulm. Tuberc. & Phthisis	137	141	133	143	148	139	147	
Tuberculous Meningitis .	25	26	24	30	33	27	34	
Tuberc. Peritonitis and Tabes Mesenterica . .	22	22	22	25	26	24	25	
Other Tuberc. diseases .	23	25	22	25	28	21	26	
Rheumatic diseases	10	9	11	9	8	10	10	
Malignant disease	89	70	107	92	70	112	80	
Developmental Diseases of Children	77	89	66	84	99	71	91	
Inflammation of Brain . . .	32	34	29	36	41	32	42	
Epilepsy	6	7	4	5	5	4	7	
Convulsions	21	25	18	26	32	21	22	
Cerebral Hæm., Hemiplegia .	92	82	102	87	81	93	91	
Croup	1	1	1	1	1	1	2	
Bronchitis	104	102	106	120	120	120	106	1
Diseases of Stomach (not Malig)	24	23	25	25	25	26	16	
Enteritis, Gastro-enteritis .	37	40	35	38	41	34	43	
All Liver diseases	13	12	13	14	13	14	9	
Bright's disease	23	26	20	24	28	21	22	
Atrophy, Debility	43	50	36	42	50	34	48	
Old Age	83	64	101	49	38	59	76	
Burns and Scalds	7	7	7	10	10	10	7	
Drowning (including Suicide)	12	20	4	8	12	3	12	

Hundred Thousand Persons of the Population in 1905, allowing for Causes not Specified.

DISEASES AND CLASSES OF DISEASE.	Proportion of DEATHS in every 100,000 Persons Living.								
	SMALL TOWN DISTRICTS.			MAINLAND-RURAL DISTRICTS.			INSULAR-RURAL DISTRICTS.		
	Both Sexes.	Males.	Females.	Both Sexes.	Males.	Females.	Both Sexes.	Males.	Females.
ALL CAUSES . .	1495	1482	1509	1501	1520	1483	1569	1573	1567
Dis. of Nervous System . . .	93	95	91	96	112	81	88	86	90
,, Circulatory System . .	254	228	278	306	289	322	233	242	226
(*a*) Dis. of Heart . .	150	144	157	184	182	185	151	154	147
(*b*) ,, Blood Vessels	104	85	122	122	108	137	83	88	78
Dis. of Respiratory System . .	109	109	108	102	98	106	109	88	128
,, Digestive System . .	114	115	114	92	94	89	85	86	85
,, Urinary System . . .	43	52	35	47	61	32	34	44	26
,, Generative System . .	3	–	5	3	–	6	3	2	3
,, Parturition (not Septic).	10	–	19	8	–	16	9	–	17
,, Locomotor System . .	4	5	3	4	4	4	4	6	2
,, The Skin	3	3	2	2	1	3	5	4	5
Violent deaths	53	79	28	60	94	27	66	116	21
Small-pox	–	–	–	–	–	–	–	–	–
Measles	30	31	29	13	13	13	6	2	10
Scarlet Fever	3	4	2	4	4	4	5	4	5
Influenza	20	20	19	29	28	31	56	46	66
Hooping-cough	40	37	42	27	23	31	46	42	50
Diphtheria	14	14	13	13	13	13	15	13	16
All Fevers, viz.:—	9	10	7	5	6	4	8	6	10
Typhus	1	–	1	–	–	–	–	–	–
Enteric	7	9	6	5	6	4	8	6	10
Relapsing	–	–	–	–	–	–	–	–	–
Cerebro-spinal	–	–	–	–	–	–	–	–	–
Ill-defined	1	1	1	–	–	–	–	–	–
Diarrhœa, Infective Enteritis	27	26	28	18	21	15	9	8	10
Puerperal Septic Infection .	6	–	12	4	–	9	4	–	7
Erysipelas	5	5	4	4	5	3	8	13	3
Pneumonia	123	147	100	104	118	90	103	118	88
Tuberculous diseases, viz.:—	187	184	189	178	186	171	182	217	149
Pulm. Tuberc. & Phthisis	120	120	121	132	138	125	154	190	121
Tuberculous Meningitis .	20	20	20	15	15	15	4	8	–
Tuberc. Peritonitis and Tabes Mesenterica . .	22	21	24	12	13	12	8	6	10
Other Tuberc. diseases .	24	23	24	19	19	19	15	13	17
Rheumatic diseases. . . .	10	9	11	11	8	14	23	27	19
Malignant disease	79	61	96	99	82	116	79	65	92
Developmental Diseases of Children	77	84	70	59	72	47	23	27	19
Inflammation of Brain . . .	27	26	28	20	21	19	19	15	23
Epilepsy	6	8	4	8	10	5	8	10	7
Convulsions	19	20	17	12	14	10	15	13	16
Cerebral Hæm., Hemiplegia .	93	74	111	106	93	120	74	80	69
Croup	1	2	1	2	2	1	6	6	7
Bronchitis	91	88	94	81	74	88	75	63	87
Diseases of Stomach (not Malig)	26	25	27	23	22	24	25	21	28
Enteritis, Gastro-enteritis. .	47	51	43	25	26	24	7	8	7
All Liver diseases	13	12	13	12	11	13	18	19	17
Bright's disease	20	21	19	24	26	21	17	17	17
Atrophy, Debility	49	54	44	34	38	30	36	42	31
Old Age	90	64	115	134	107	162	285	228	337
Burns and Scalds	5	5	5	3	4	3	5	4	5
Drowning (including Suicide)	13	22	4	17	27	7	44	82	9

TABLE 32.—Proportion of Deaths from dif

DISEASES AND CLASSES OF DISEASE.	Proportion of DEATHS in every 10,000 Specified Causes of D							
	SCOTLAND.			PRINCIPAL TOWN DISTRICTS.			LARGE TOW DISTRICTS	
	Both Sexes.	Males.	Females.	Both Sexes.	Males.	Females.	Both Sexes.	Males.
Dis. of Nervous System	638	698	578	620	691	548	731	776
,, Circulatory System	1643	1532	1754	1495	1412	1580	1569	1429
(*a*) Dis. of Heart	985	945	1024	896	858	936	942	868
(*b*) ,, Blood Vessels	658	587	730	599	554	645	627	561
Dis. of Respiratory System	762	748	776	808	786	831	776	806
,, Digestive System	673	679	668	686	698	673	610	582
,, Urinary System	300	360	240	316	365	267	258	312
,, Generative System	24	3	44	28	3	55	19	2
,, Parturition (not Septic)	61	–	121	60	–	122	67	–
,, Locomotor System	32	38	26	38	45	32	26	35
,, The Skin	14	12	16	14	14	15	10	4
Violent deaths	398	577	220	421	579	259	366	539
Small-pox	1	1	1	–	1	–	2	–
Measles	224	220	230	307	292	322	186	196
Scarlet Fever	28	29	28	30	29	31	38	39
Influenza	123	117	130	89	81	97	91	94
Hooping-cough	303	266	339	357	315	400	340	274
Diphtheria	89	90	88	84	79	89	104	129
All Fevers, viz.:—	58	67	50	54	64	45	106	116
Typhus	6	6	5	9	11	8	6	4
Enteric	50	58	42	44	52	37	97	108
Relapsing	–	–	–	–	–	–	–	–
Cerebro-spinal	–	–	–	–	–	–	–	–
Ill-defined	2	1	2	–	–	1	3	4
Diarrhœa, Infective Enteritis	162	171	154	172	182	162	181	188
Puerperal Septic Infection	36	–	72	38	–	77	34	–
Erysipelas	28	31	25	25	27	23	27	27
Pneumonia	901	1033	769	1032	1160	900	884	1041
Tuberculous diseases, viz.:—	1298	1312	1285	1336	1347	1326	1417	1399
Pulm. Tuberc. & Phthisis	860	864	856	858	848	867	902	874
Tuberculous Meningitis	156	162	151	180	188	171	206	208
Tuberc. Peritonitis and Tabes Mesenterica	136	133	138	151	148	153	151	145
Other Tuberc. diseases	146	158	139	148	162	134	158	171
Rheumatic diseases	63	52	74	55	44	66	59	51
Malignant disease	558	427	688	551	401	704	491	390
Developmental Diseases of Children	485	544	427	505	566	444	559	600
Inflammation of Brain	198	209	188	218	237	200	257	272
Epilepsy	36	45	28	27	31	23	44	45
Convulsions	132	151	114	158	183	132	136	149
Cerebral Hæm., Hemiplegia	580	503	656	522	463	583	558	498
Croup	9	9	8	6	4	8	10	10
Bronchitis	651	623	679	718	689	748	651	645
Diseases of Stomach (not Malig)	149	140	159	151	140	161	101	94
Enteritis, Gastro-enteritis	232	242	222	225	236	214	265	257
All Liver diseases	79	73	85	81	72	91	57	61
Bright's disease	144	158	131	147	162	131	135	149
Atrophy, Debility	267	305	230	252	289	215	296	363
Old Age	520	390	649	291	215	368	464	349
Burns and Scalds	44	44	45	58	56	60	45	47
Drowning (including Suicide)	76	122	27	45	71	19	73	122

Diseases to the Total Deaths from Specified Causes in 1905.

DISEASES AND CLASSES OF DISEASE.	Proportion of DEATHS in every 10,000 Specified Causes of Death.								
	SMALL TOWN DISTRICTS.			MAINLAND-RURAL DISTRICTS.			INSULAR-RURAL DISTRICTS.		
	Both Sexes.	Males.	Females.	Both Sexes.	Males.	Females.	Both Sexes.	Males.	Females.
Dis. of Nervous System . .	621	641	603	642	735	549	561	545	576
,, Circulatory System . .	1697	1541	1843	2038	1904	2172	1486	1538	1440
(*a*) Dis. of Heart . .	1005	970	1037	1223	1196	1250	960	981	941
(*b*) ,, Blood Vessels	692	572	806	815	709	922	526	557	498
Dis. of Respiratory System . .	726	738	714	679	643	716	694	557	819
,, Digestive System . .	765	777	754	611	621	600	544	545	543
,, Urinary System . . .	287	349	229	312	404	219	220	278	166
,, Generative System . .	19	3	33	21	3	39	17	12	22
,, Parturition (not Septic)	65	–	126	53	–	107	58	–	111
,, Locomotor System . .	28	37	19	25	25	25	23	36	11
,, The Skin	17	21	14	12	6	19	29	24	33
Violent deaths	357	535	189	402	621	183	422	738	133
Small-pox	1	1	–	–	–	–	–	–	–
Measles	202	209	194	89	87	91	40	12	66
Scarlet Fever	21	28	14	26	23	28	29	24	33
Influenza	132	136	128	195	184	206	359	291	421
Hooping-cough	265	252	278	178	150	206	295	266	321
Diphtheria	92	97	86	86	83	89	93	85	100
All Fevers, viz. :—	58	68	49	35	41	29	52	36	66
Typhus	4	3	4	–	–	–	–	–	–
Enteric	49	60	37	34	39	28	52	36	66
Relapsing	–	–	–	–	–	–	–	–	–
Cerebro-spinal	1	–	1	1	1	–	–	–	–
Ill-defined	5	4	6	1	–	1	–	–	–
Diarrhœa, Infective Enteritis	181	178	183	118	137	99	58	48	66
Puerperal Septic Infection .	41	–	81	29	–	58	23	–	44
Erysipelas	32	34	28	28	34	23	52	85	22
Pneumonia	822	992	662	690	776	605	654	751	565
Tuberculous diseases, viz. :—	1248	1244	1253	1186	1219	1152	1157	1380	952
Pulm. Tuberc. & Phthisis	805	809	801	878	911	844	983	1211	775
Tuberculous Meningitis .	136	137	135	99	99	99	23	48	–
Tuberc. Peritonitis and Tabes Mesenterica . .	150	143	157	82	86	79	52	36	66
Other Tuberc. diseases .	157	155	160	126	122	130	98	85	111
Rheumatic diseases . . .	66	59	72	73	52	93	145	169	122
Malignant disease	528	411	637	660	539	781	503	412	587
Developmental Diseases of Children	513	564	464	396	474	318	145	169	122
Inflammation of Brain . . .	182	175	189	131	137	126	121	97	144
Epilepsy	39	55	24	50	69	32	52	61	44
Convulsions	125	137	114	77	90	64	93	85	100
Cerebral Hæm., Hemiplegia .	623	501	739	709	612	806	474	508	443
Croup	9	13	6	10	13	7	40	36	44
Bronchitis	611	597	624	542	490	594	480	400	554
Diseases of Stomach (not Malig)	173	167	179	155	146	165	156	133	177
Enteritis, Gastro-enteritis .	315	346	286	165	169	161	46	48	44
All Liver diseases	84	81	87	79	70	88	116	121	111
Bright's disease	134	143	126	158	173	143	110	109	111
Atrophy, Debility	327	363	293	227	252	202	231	266	199
Old Age	601	429	762	896	703	1090	1816	1453	2148
Burns and Scalds	32	31	33	23	23	22	29	24	33
Drowning (including Suicide)	84	147	24	115	179	50	278	521	55

TABLE 33.—Proportion of Deaths from various Diseases to the Population in the Principal Towns of Scotland during the Year 1905, allowing for Causes not Specified.

DISEASES AND CLASSES OF DISEASE.	Proportion of DEATHS to every 100,000 persons living														
	Glasgow.	Edinburgh.	Dundee.	Aberdeen.	Govan.	Paisley	Leith.	Greenock.	Partick.	Coatbridge.	Kilmarnock.	Kirkcaldy.	Perth.	Hamilton.	Motherwell.
ALL CAUSES	1785	1612	1799	1617	1427	1610	1395	1879	1267	1621	1562	1364	1707	1712	1386
Diseases of Nervous System	109	100	89	105	108	103	67	140	88	117	110	96	115	79	91
Do. Circulatory System	236	275	317	275	183	247	246	313	162	222	242	235	337	234	100
(*a*) Dis. of Heart	142	175	203	173	108	118	132	178	86	142	118	139	186	120	51
(*b*) Do. Blood Vessels	94	100	114	102	76	129	114	134	75	80	124	96	151	114	48
Do. Respiratory System	147	97	159	146	125	158	109	126	141	127	85	104	124	188	145
Do. Digestive System	128	112	97	127	102	90	72	84	111	142	124	99	118	112	83
Do. Urinary System	56	65	80	43	30	43	43	49	24	30	50	29	41	35	40
Violent deaths	86	66	63	45	40	57	85	80	25	110	74	53	80	35	38
Small-pox	–	–	–	–	–	–	–	–	–	–	–	–	–	–	–
Measles	70	31	54	19	72	21	12	80	41	57	47	37	56	24	46
Scarlet Fever	4	4	5	7	–	4	6	31	–	–	6	–	3	3	3
Influenza	11	21	12	20	8	27	11	4	9	32	25	11	32	14	16
Hooping-cough	79	39	38	20	103	75	31	79	68	20	47	13	71	79	46
Diphtheria	14	22	16	6	7	9	5	21	6	17	19	5	21	16	11
All Fevers, viz.:—	9	7	8	11	2	16	7	31	2	10	11	–	3	5	16
Typhus	2	–	1	3	–	–	1	1	–	–	–	–	–	–	–
Enteric	7	7	7	2	2	16	6	30	2	10	11	–	3	5	16
Relapsing	–	–	–	–	–	–	–	–	–	–	–	–	–	–	–
Cerebro-spinal	–	–	–	–	–	–	–	–	–	–	–	–	–	–	–
Ill-defined	–	–	–	–	–	–	–	–	–	–	–	–	–	–	–
Diarrhœa, Infective Enteritis	29	18	37	24	29	30	33	26	52	12	33	19	9	44	81
Pneumonia	214	133	157	153	189	122	138	200	116	162	116	163	109	101	172
Tuberculous diseases, viz.:—	234	216	260	190	175	250	232	246	143	182	231	160	198	297	221
Pulmonary Tuberc. and Phthisis	153	144	177	129	119	148	137	140	89	95	135	93	145	142	113
Tuberculous Meningitis	30	30	28	22	15	31	38	49	13	27	17	29	18	63	67
Tuberc. Peritonitis and Tabes	26	17	29	20	25	28	27	26	25	30	47	11	21	63	27
Other Tuberculous diseases	24	25	27	19	15	40	29	31	16	30	33	27	15	30	13
Rheumatic diseases	8	13	9	13	2	12	11	14	3	5	6	11	15	5	5
Malignant disease	86	135	124	99	52	62	82	66	44	55	69	72	127	76	48
Inflammation of Brain	46	22	28	14	56	40	12	59	36	60	61	32	27	22	30
Convulsions	29	20	27	39	30	9	21	26	25	17	36	13	27	19	38
Cerebral Hæmorrhage, Hemiplegia	81	84	95	93	68	188	102	120	64	75	110	93	133	109	40
Croup	1	1	–	1	–	1	1	–	3	–	–	3	3	–	–
Bronchitis	134	79	145	129	110	143	97	109	116	122	74	83	106	169	124
Dis. of Stomach (not Malignant)	24	24	26	29	27	29	16	30	33	32	25	21	35	27	16
Enteritis, Gastro-enteritis	45	32	29	43	46	13	25	17	46	67	47	27	18	41	30
All Liver diseases	15	13	10	12	10	18	13	11	8	22	14	21	9	11	11
Bright's disease	24	36	29	23	18	19	20	27	17	5	22	3	21	14	24
Old Age	41	48	54	73	22	63	48	53	46	70	58	69	56	76	38

TABLE **34.**—Proportion of Deaths from different Diseases to the Total Deaths from Specified Causes in the Principal Towns of Scotland, during the Year 1905.

DISEASES AND CLASSES OF DISEASE.	Proportion of DEATHS to every 10,000 Specified Causes of Death.														
	Glasgow.	Edinburgh.	Dundee.	Aberdeen.	Govan.	Paisley.	Leith.	Greenock	Partick.	Coatbridge.	Kilmarnock.	Kirkcaldy.	Perth.	Hamilton.	Motherwell.
Diseases of Nervous System	613	623	495	647	754	640	483	745	694	724	705	705	675	461	660
Do. Circulatory System	1322	1707	1763	1700	1286	1536	1766	1664	1276	1371	1552	1722	1972	1367	718
(a) Dis. of Heart	797	1086	1129	1071	754	735	949	950	682	878	758	1018	1090	700	369
(b) Do. Blood Vessels	525	621	634	628	531	801	817	714	595	493	794	705	882	668	350
Do. Respiratory System	824	599	885	900	878	983	782	669	1115	786	547	763	727	1097	1049
Do. Digestive System	717	693	539	785	716	560	518	448	880	878	794	724	692	652	602
Do. Urinary System	314	400	444	264	208	269	308	268	186	185	317	215	242	207	291
Violent deaths	483	409	349	279	277	357	606	426	198	678	476	391	467	297	272
Small-pox	1	–	–	–	–	–	–	–	–	–	–	–	–	–	–
Measles	395	192	302	119	508	131	88	426	322	354	300	274	329	143	330
Scarlet Fever	25	26	31	41	–	22	44	167	–	–	35	–	17	16	19
Influenza	62	133	68	123	54	167	79	23	74	200	159	78	190	79	117
Hooping-cough	441	240	214	126	724	466	220	418	533	123	300	98	415	461	330
Diphtheria	77	138	92	37	46	58	35	114	50	108	123	39	121	95	78
All Fevers, viz.:—	51	42	44	67	15	102	53	167	12	62	71	–	17	32	117
Typhus	10	2	7	52	–	–	9	8	–	–	–	–	–	–	–
Enteric	40	41	37	15	15	102	44	160	12	62	71	–	17	32	117
Relapsing	–	–	–	–	–	–	–	–	–	–	–	–	–	–	–
Cerebro-spinal	–	–	–	–	–	–	–	–	–	–	–	–	–	–	–
Ill-defined	1	–	–	–	–	–	–	–	–	–	–	–	–	–	–
Diarrhœa, Infective Enteritis	164	112	203	149	200	189	237	137	409	77	212	137	52	254	583
Pneumonia	1199	828	871	945	1324	757	993	1064	917	1002	741	1194	640	588	1243
Tuberculous diseases, viz.:—	1312	1338	1447	1175	1224	1550	1661	1307	1128	1125	1481	1174	1159	1733	1592
Pulmonary Tuberc. and Phthisis	857	894	983	796	831	917	984	745	706	586	864	685	848	837	816
Tuberculous Meningitis	170	186	156	134	108	211	272	258	99	169	106	215	104	366	485
Tuber. Peritonitis and Tabes	147	103	159	126	177	175	193	137	198	185	300	78	121	366	194
Other Tuberculous diseases	137	155	149	119	108	247	211	167	124	185	212	196	87	175	97
Rheumatic diseases	43	79	47	82	15	73	79	76	25	31	35	78	87	32	39
Malignant disease	482	835	692	614	362	386	589	350	347	339	441	528	744	445	350
Inflammation of Brain	258	138	156	89	393	247	88	312	285	370	388	235	156	127	214
Convulsions	161	122	153	242	208	58	149	137	198	108	229	98	156	111	272
Cerebral Hæmorrhage, Hemiplegia	453	524	525	573	477	735	729	628	508	462	705	685	779	636	291
Croup	6	6	–	7	–	7	9	–	25	–	–	20	17	–	–
Bronchitis	749	496	807	800	770	888	694	578	917	755	476	607	623	986	893
Dis. of Stomach (not Malignant)	133	147	142	179	192	182	114	160	260	200	159	157	208	159	117
Enteritis, Gastro-enteritis	250	195	159	264	323	80	176	91	359	416	300	196	104	238	214
All Liver diseases	83	83	58	74	69	109	97	61	62	139	88	157	52	64	78
Bright's disease	134	225	163	141	123	116	141	144	136	31	141	20	121	79	175
Old Age	227	297	302	454	154	393	343	281	359	431	370	509	329	445	272

TABLE 35.—DEATHS in SCOTLAND from the PRINCIPAL EPIDEMIC and certain other DISEASES in each of the Years 1855-1905.

YEAR.	NUMBER OF DEATHS FROM													
	Small-pox	Measles	Scarlet Fever	Diphtheria and Croup	Hooping-cough	* All Diarrhœal Diseases	Typhus	Enteric Fever	Syphilis	Cancer	Tubercle	Phthisis	Pneumonia	Bronchitis
1855	1309	1180	2138	873	1903	3017	2419		79	871	10,007	7129	2094	3036
1856	1306	1033	3011	1020	2331	2425	2363		81	908	9,077	6247	1970	2762
1857	845	1028	2235	1148	1539	4132	3087		60	960	10,326	7184	1890	2867
1858	332	1538	2871	1494	1963	3169	2790		86	963	10,265	7264	2355	3935
1859	682	972	3614	1336	2660	2736	2436		90	1004	9,951	7172	1900	3223
1860	1495	1587	2927	1485	1812	2379	2344		96	1014	11,212	8165	2416	5400
1861	766	971	1764	1571	2204	2416	2579		122	1165	10,582	7571	1974	5017
1862	426	1404	1281	2393	2799	2350	3021		126	1152	11,429	8211	1932	5764
1863	1646	2212	3413	3615	1649	2493	3441		139	1162	10,981	7614	2212	5484
1864	1741	1102	3411	3156	1993	2581	4804		125	1300	11,445	8083	2268	6383
1865	383	1195	2244	2010	2318	3180	5221		158	1257	11,417	8089	1969	6194
1866	200	1038	2706	1588	1860	3954	3859		156	1327	11,653	8283	2207	6629
1867	100	1341	2253	1535	1728	2811	3268		156	1288	11,668	8248	2070	6777
1868	15	1149	3141	1688	2490	3267	3110		185	1327	11,487	8154	2098	6261
1869	64	1670	4680	1639	2461	2880	3544		215	1426	12,079	8525	2630	8030
1870	114	834	4356	1487	1783	3150	3023		186	1373	13,027	9148	2415	7777
1871	1442	2057	2586	1850	1504	2839	1129	1234	227	1432	13,011	9102	2655	8663
1872	2448	925	2101	2190	2850	2732	795	1223	193	1559	12,596	8715	2570	7897
1873	1126	1450	2227	2335	1598	3491	628	1495	180	1537	11,952	8286	3012	8308
1874	1246	1103	6321	2234	1690	3343	726	1455	193	1646	11,303	7873	3440	8667
1875	76	1022	4720	1842	2431	3604	615	1625	212	1672	12,450	8699	3685	9864
1876	39	1241	2364	1672	2250	3321	471	1448	210	1695	12,219	8491	3296	8194
1877	38	1019	1374	1871	1571	2665	265	1427	222	1732	12,193	8342	3144	9182
1878	4	1372	1870	1892	2788	3576	263	1477	207	1829	12,567	8445	2964	8689
1879	8	769	1592	1590	2483	2374	210	1013	225	1830	12,098	8336	3067	9185
1880	10	1427	2165	1639	2641	3367	170	1338	228	1873	11,989	8074	3203	8562
1881	19	1012	1573	1615	1620	2552	229	1004	225	1914	11,275	7739	3237	8765
1882	3	1289	1583	1867	2108	3119	180	1204	244	2056	11,608	8012	3342	7715
1883	11	1629	1336	1699	2968	2528	152	998	240	2037	11,092	8401	4824	7983
1884	14	1440	1266	1775	2511	3147	138	1050	276	2110	10,795	7915	4539	7220
1885	39	1426	944	1445	2157	2485	111	889	243	2173	10,724	7922	4432	7899
1886	24	681	1058	1251	1882	2846	80	755	248	2313	10,942	7959	4040	7908
1887	17	1598	1179	1605	3212	2863	126	835	244	2373	10,275	7418	4220	7409
1888	3	1406	732	1614	1722	2190	102	665	229	2450	9,725	7044	4171	7140
1889	8	1948	701	1882	2268	3028	69	795	226	2643	9,722	7098	3994	73
1890	-	2509	739	1762	3039	2743	77	777	196	2428	10,294	7660	4923	8057
1891	-	1775	736	1450	2437	2989	107	799	214	2703	10,141	7361	5642	9309
1892	11	2280	871	1347	1792	2504	59	644	204	2715	9,318	6765	4901	7260
1893	68	3639	832	1679	2026	4312	51	932	181	2816	9,801	6921	5446	7119
1894	129	791	834	1828	2552	2272	36	702	164	2928	9,729	7108	4551	6111
1895	47	2063	782	1260	1948	4000	34	730	208	2993	10,688	7688	5606	8202
1896	2	1515	669	1126	1970	2854	38	662	217	3013	9,685	6893	4745	5579
1897	10	2056	716	812	2877	3849	29	655	200	3212	10,085	7200	5942	6768
1898	2	2290	909	850	2476	4351	63	814	229	3453	10,140	7090	5613	5789
1899	1	1599	831	856	1894	4771	29	803	202	3572	10,497	7275	5712	6140
1900	53	1825	654	961	1812	3301	35	644	215	3503	10,336	7299	6270	6914
1901	278	1655	595	878	2751	4336	35	717	206	3682	9,911	6776	5784	5818
1902	80	1388	524	787	1765	2396	18	552	180	3711	9,536	6572	6976	6092
1903	41	1133	407	715	1946	2996	13	552	213	3798	9,726	6680	6475	5421
1904	185	1512	277	750	2405	3158	14	410	184	3920	10,158	6738	6984	5698
1905	4	1662	211	721	2243	2945	44	373	248	4132	9,619	6374	6572	4821

* See Note—Table 30.

TABLE **36.**—DEATH-RATE per 100,000 of the Population in SCOTLAND from the PRINCIPAL EPIDEMIC and certain other DISEASES in each of the Years 1855–1905.

YEAR.	DEATH-RATE PER 100,000 PERSONS FROM													
	Small-pox	Measles	Scarlet Fever	Diphtheria and Croup	Hooping Cough	* All Diarrhœal Diseases	Typhus	Enteric Fever	Syphilis	Cancer	Tubercle	Phthisis	Pneumonia	Bronchitis
1855	44	40	72	29	64	101	81		3	29	336	239	70	102
1856	44	34	101	34	78	81	79		3	29	303	208	66	92
1857	28	34	74	38	51	137	102		3	32	343	238	63	95
1858	11	51	88	49	65	105	92		3	32	339	240	78	130
1859	22	32	119	44	87	90	80		3	33	327	236	62	106
1860	49	52	96	49	59	78	77		3	33	367	267	79	177
1861	25	32	57	51	72	79	84		4	38	345	247	64	163
1862	14	45	41	77	90	76	98		4	37	369	265	62	186
1863	53	71	109	116	53	80	110		4	37	351	244	71	175
1864	55	35	108	100	63	82	152		4	41	363	256	72	202
1865	12	38	70	63	73	100	164		5	39	358	254	62	194
1866	6	32	84	49	58	123	120		5	41	362	258	69	206
1867	3	41	69	47	53	87	100		5	38	362	254	64	209
1868	–	35	96	52	76	100	95		6	41	351	249	64	191
1869	2	51	142	50	74	87	107		7	43	365	258	80	243
1870	3	25	131	45	53	94	91		6	41	390	274	72	233
1871	43	61	77	55	45	84	34	37	7	43	386	270	79	257
1872	72	27	62	64	84	80	23	36	6	46	370	256	75	232
1873	33	42	65	68	46	101	18	43	5	45	347	241	88	241
1874	36	32	182	64	49	96	21	42	6	47	325	226	99	249
1875	2	29	134	52	69	103	17	46	6	48	354	247	105	281
1876	1	35	67	47	63	93	13	41	6	48	344	239	93	231
1877	1	28	38	52	44	74	7	40	6	48	340	232	88	256
1878	–	38	52	52	77	99	7	41	6	50	346	233	82	239
1879	–	21	43	43	68	65	6	28	6	50	330	227	84	251
1880	–	39	58	44	71	91	5	36	6	51	324	218	86	231
1881	1	27	42	43	43	68	6	27	6	51	301	207	86	234
1882	–	34	42	50	56	83	5	32	6	55	308	212	89	205
1883	–	43	35	45	78	67	4	26	6	54	292	221	127	210
1884	–	38	33	46	66	82	4	27	7	55	282	207	119	189
1885	1	37	24	37	56	65	3	23	6	56	278	205	115	205
1886	1	18	27	32	48	73	2	19	6	60	282	205	104	204
1887	–	41	30	41	82	73	3	21	6	61	262	190	108	189
1888	–	36	19	41	44	56	3	17	6	62	247	179	106	181
1889	–	49	18	47	57	76	2	20	6	67	245	179	101	177
1890	–	63	18	44	76	69	2	19	5	61	257	191	123	201
1891	–	44	18	36	60	74	3	20	5	67	251	182	140	231
1892	–	56	21	33	44	61	1	16	5	67	228	166	120	178
1893	2	88	20	41	49	105	1	23	4	68	238	168	132	173
1894	3	19	20	44	61	65	1	17	4	70	234	171	109	147
1895	1	49	19	30	46	95	1	17	5	71	254	183	133	195
1896	–	36	16	27	46	67	1	16	5	71	228	162	112	131
1897	–	48	17	19	67	90	1	15	5	75	235	167	138	157
1898	–	53	21	20	57	100	1	19	5	79	233	163	129	133
1899	–	36	19	19	43	109	1	18	5	81	239	166	130	140
1900	1	41	15	22	41	74	1	15	5	79	233	165	141	156
1901	6	37	13	20	62	98	1	16	5	82	223	153	130	131
1902	2	31	12	18	39	53	1	12	4	83	212	146	155	136
1903	1	25	9	16	43	66	–	12	5	84	214	146	143	119
1904	4	33	6	16	52	69	–	9	4	85	221	147	152	124
1905	–	36	5	15	48	63	1	8	5	89	207	137	144	104

* *See Note*—Table 30.

TABLE 37.—Deaths from INFLUENZA in Scotland, its Five Groups of Regis-

		January.		February.		March.		April.		May.	
		Mal.	Fem.	Mal.	Fem.	Mal.	Fem.	Mal.	Fem.	Mal.	Fem.
	SCOTLAND	89	92	103	100	86	119	43	69	42	26
	Groups.										
	PRINCIPAL TOWN DISTRICTS	27	33	32	33	27	32	12	13	14	11
	LARGE TOWN DISTRICTS	15	18	13	6	8	7	1	4	3	–
	SMALL TOWN DISTRICTS	22	17	24	28	15	26	8	14	8	3
	MAINLAND-RURAL DISTRICTS	23	21	34	26	31	44	17	27	10	8
	INSULAR-RURAL DISTRICTS	2	3	–	7	5	10	5	11	7	4
	Counties.										
	I. NORTHERN DIVISION.										
1	Shetland	–	–	–	7	1	6	1	3	1	1
2	Orkney	1	–	–	–	–	2	–	2	–	–
3	Caithness	–	–	2	2	4	2	1	1	1	1
4	Sutherland	–	–	2	–	–	2	–	2	1	1
	II. NORTH-WESTERN DIVISION.										
5	Ross and Cromarty	–	1	1	3	3	5	3	6	4	3
6	Inverness	2	1	–	–	3	6	4	5	2	2
	III. NORTH-EASTERN DIVISION.										
7	Nairn	–	–	–	–	–	–	–	–	–	–
8	Elgin (or Moray)	1	–	5	–	4	2	1	1	–	–
9	Banff	5	2	5	5	1	2	1	2	–	1
10	Aberdeen	4	5	8	8	17	17	9	10	6	2
11	Kincardine	–	2	–	–	–	–	1	–	–	–
	IV. EAST-MIDLAND DIVISION.										
12	Forfar	3	4	6	2	3	5	3	2	2	–
13	Perth	–	2	3	5	9	11	1	4	2	–
14	Fife	4	7	6	5	4	9	1	5	–	1
15	Kinross	–	–	–	1	–	–	–	–	–	–
16	Clackmannan	2	5	3	–	–	–	–	2	–	–
	V. WEST-MIDLAND DIVISION.										
17	Stirling	7	2	4	5	–	2	–	–	2	–
18	Dumbarton	4	2	4	1	3	2	–	1	–	1
19	Argyll	2	3	1	1	3	1	2	1	3	1
20	Bute	1	1	–	1	1	1	–	–	–	–
	VI. SOUTH-WESTERN DIVISION.										
21	Renfrew	6	7	3	6	–	6	2	2	1	1
22	Ayr	11	2	12	6	4	7	–	4	6	–
23	Lanark	19	27	15	18	14	11	3	7	9	7
	VII. SOUTH-EASTERN DIVISION.										
24	Linlithgow	1	–	–	1	1	–	1	–	–	–
25	Edinburgh	7	11	13	14	6	13	4	5	–	4
26	Haddington	–	–	–	1	1	–	1	–	–	–
27	Berwick	–	–	1	2	–	2	–	–	1	–
28	Peebles	1	2	–	1	–	–	–	–	–	–
29	Selkirk	–	1	–	–	–	–	1	–	–	–
	VIII. SOUTHERN DIVISION.										
30	Roxburgh	7	3	5	1	1	1	2	–	1	–
31	Dumfries	1	1	3	3	1	1	1	2	–	–
32	Kirkcudbright	–	–	1	–	1	3	–	1	–	–
33	Wigtown	–	1	–	1	1	–	–	1	–	–

* In this Table are included those deaths of

tation Districts and Counties during each Month of the Year 1905.

June.	July.		August.		September.		October.		November.		December.		Total.*		
Fem.	Mal.	Fem.	Mal.	Fem.	Mal.	Fem.	Mal.	Fem.	Mal.	Fem.	Mal.	Fem.	Mal.	Fem.	Both Sexes.
20	11	12	5	5	15	8	13	24	29	37	26	28	487	540	1027
7	3	3	1	3	6	2	5	10	11	19	11	13	154	179	333
1	–	–	–	1	3	–	–	2	4	7	4	3	52	49	101
2	3	2	1	–	2	2	4	4	6	7	7	5	107	110	217
8	3	6	2	1	4	3	1	6	5	2	2	3	142	155	297
2	2	1	1	–	–	1	3	2	3	2	2	4	32	47	79
1	2	–	–	–	–	–	1	1	–	1	–	–	6	20	26
1	–	–	–	–	1	–	2	–	–	–	1	–	5	5	10
–	–	1	–	–	–	–	–	–	1	–	–	–	9	7	16
–	–	–	–	1	1	1	–	3	–	–	–	–	4	10	14
1	–	–	1	–	2	–	1	–	–	–	–	1	18	20	38
–	–	1	1	1	1	–	1	1	3	2	1	2	18	21	39
–	–	–	–	–	–	–	–	–	–	–	–	–	–	–	–
–	1	–	–	–	–	–	–	–	–	1	–	–	13	4	17
–	–	–	–	–	1	1	–	–	–	–	–	1	14	14	28
3	1	1	–	–	1	1	–	–	2	1	2	1	52	49	101
–	1	–	–	–	–	–	–	–	–	–	–	–	2	2	4
1	–	–	–	–	4	–	–	2	–	–	3	1	27	17	44
–	–	1	–	–	–	–	–	1	–	4	1	2	17	30	47
2	–	1	1	–	–	–	1	1	2	2	–	2	21	35	56
–	–	–	–	–	–	–	–	–	–	1	–	–	–	2	2
–	–	–	–	–	–	–	–	–	–	–	–	–	6	7	13
1	–	–	–	–	–	1	–	1	–	2	1	1	14	15	29
–	–	1	–	–	1	1	–	–	1	2	2	1	15	12	27
1	–	–	–	–	–	1	–	–	–	–	–	1	11	10	21
–	–	–	–	–	–	–	–	–	–	–	–	2	2	5	7
3	–	–	–	–	–	–	2	2	4	4	1	1	20	32	52
1	1	–	–	–	–	–	–	2	–	1	–	1	34	24	58
1	2	2	1	1	1	2	3	4	11	11	5	2	86	93	179
–	–	–	1	–	–	–	–	–	1	–	–	–	7	1	8
3	1	1	–	2	1	–	2	5	2	4	8	8	47	70	117
–	–	–	–	–	–	–	–	1	–	–	–	–	3	2	5
–	–	1	–	–	1	–	–	–	–	–	–	–	3	5	8
–	–	–	–	–	–	–	–	–	2	–	–	–	4	3	7
–	–	–	–	–	–	–	–	–	–	–	–	1	1	2	3
–	–	1	–	–	–	–	–	–	–	1	–	–	16	7	23
–	1	1	–	–	–	–	–	–	–	–	1	–	8	8	
–	–	–	–	–	–	–	–	–	–	–	–	–	2	4	
1	1	–	–	–	–	–	–	–	–	–	–	–	2	4	

Influenza was only a secondary or contributory cause.

Table 38.—Deaths from MALIGNANT DISEASE in 1905, classified according to Age and the Part of the Body affected.

Part of the Body Affected	Total.		Ages.															
			Under 25		25–35		35–45		45–55		55–65		65–75		75–85		85 and upwards	
	Males.	Females.	Males.	Females.	Males.	Females.	Males.	Females.	Males.	Females.	Males.	Females.	Males.	Females.	Males.	Females.	Males.	Females.
Lip	20	3	–	–	–	–	–	–	2	–	6	–	6	3	4	–	2	–
Mouth	22	2	–	–	–	–	1	–	3	–	9	–	7	1	2	–	–	1
Tongue	56	10	–	–	–	–	6	–	14	4	15	2	16	4	4	–	1	–
Jaw	51	24	1	–	1	1	3	1	4	6	16	6	16	4	8	5	2	1
Pharynx, Throat	29	9	–	–	–	–	–	2	9	2	11	2	6	1	3	1	–	1
Œsophagus	73	28	1	–	–	–	2	7	11	5	22	5	22	5	15	5	–	1
Stomach	412	496	–	1	4	7	27	34	83	89	142	157	122	129	32	74	2	5
Intestine	160	245	1	4	9	8	8	19	27	31	53	60	47	97	15	22	–	4
Rectum	131	106	7	1	6	10	10	12	18	13	40	29	35	26	15	14	–	1
Salivary Glands	3	3	–	–	–	–	1	–	–	–	1	1	1	1	–	1	–	–
Liver	181	329	–	1	4	4	4	31	33	60	70	112	47	77	19	40	4	4
Pancreas	27	36	–	–	1	1	5	1	4	7	8	17	9	7	–	2	–	1
Peritoneum, Mesentery	10	49	–	2	1	2	3	2	1	18	4	11	–	10	1	4	–	–
Abdomen	36	68	1	–	2	–	2	5	11	9	11	22	7	20	2	10	–	2
Larynx	20	12	–	–	–	2	–	3	5	1	10	2	4	2	1	2	–	–
Lung	18	18	2	–	–	2	3	1	4	5	4	4	5	6	–	–	–	–
Pleura	3	3	–	–	–	–	–	–	1	2	1	–	–	1	1	–	–	–
Heart	1	2	–	–	–	–	1	1	–	–	–	1	–	–	–	–	–	–
Mediastinum	15	13	–	–	2	2	2	3	5	3	5	3	1	2	–	–	–	–
Thorax	1	7	–	–	–	1	–	–	–	3	1	1	–	1	–	1	–	–
Kidney	13	10	4	–	–	–	–	1	–	2	6	3	2	3	–	1	1	–
Bladder and Urethra	35	16	–	–	–	1	1	1	5	2	6	2	13	8	9	2	1	–
Testis and Penis	22	–	1	–	1	–	6	–	3	–	4	–	3	–	3	–	1	–
Prostate	20	–	–	–	–	–	–	–	2	–	8	–	9	–	1	–	–	–
Breast	5	334	–	–	–	6	–	38	1	80	3	87	1	74	–	38	–	11
Ovary	–	30	–	2	–	3	–	9	–	9	–	2	–	3	–	1	–	1
Uterus	–	437	–	1	–	26	–	86	–	134	–	99	–	70	–	20	–	1
Pelvis	15	24	4	6	2	1	–	1	2	3	1	3	6	5	–	4	–	1
Brain	4	4	2	–	–	–	1	–	–	1	1	1	–	2	–	–	–	–
Spinal Cord	–	2	–	–	–	1	–	–	–	1	–	–	–	–	–	–	–	–
Eye and Orbit	–	5	–	2	–	–	–	1	–	–	–	–	–	1	–	–	–	1
Skull and Spinal Column	3	7	–	–	1	1	1	1	–	1	–	2	1	2	–	–	–	–
Spleen	5	2	–	–	2	–	1	–	–	1	2	–	–	1	–	–	–	–
Thyroid	3	12	–	–	–	1	–	1	1	–	1	2	–	5	1	2	–	1
Lymphatic Glands	53	29	2	1	1	1	6	2	11	7	16	8	12	7	4	2	1	1
Ribs and Sternum	4	1	–	–	–	–	–	–	2	–	2	1	–	–	–	–	–	–
Arm and Leg	34	22	5	3	2	3	1	2	6	2	10	7	7	2	2	2	1	1
Skin	20	40	–	1	–	–	4	–	2	3	3	6	10	7	8	17	2	6
Part not stated	66	114	6	4	3	2	4	9	7	28	18	34	19	19	9	15	–	3
Total	1580	2552	37	29	42	86	103	274	277	532	510	692	434	606	159	285	18	48

TABLE 39.

SHOWING DEATHS FROM SUICIDE, AND THE METHODS BY WHICH IT WAS ACCOMPLISHED, IN SCOTLAND, ITS GROUPS OF DISTRICTS, COUNTIES, AND PRINCIPAL TOWNS, DURING THE YEAR 1904.

TABLE 39.—Showing Deaths from SUICIDE, and the methods by which it was
Towns, during

		Railways.		Gunshot Wounds.		Cut; Stab.	
		Males.	Fem.	Males.	Fem.	Males.	Fem.
SCOTLAND		15	5	22	1	56	18
Groups.							
PRINCIPAL TOWN DISTRICTS		–	1	7	–	30	4
LARGE TOWN DISTRICTS		4	1	1	–	5	3
SMALL TOWN DISTRICTS		4	–	4	–	8	9
MAINLAND-RURAL DISTRICTS		7	3	10	1	12	2
INSULAR-RURAL DISTRICTS		–	–	–	–	1	–
	Counties.						
1	Shetland	–	–	–	–	–	–
2	Orkney	–	–	–	–	–	–
3	Caithness,	–	–	1	–	1	–
4	Sutherland	–	–	–	–	–	–
5	Ross and Cromarty	–	–	–	–	–	–
6	Inverness	–	–	3	–	–	–
7	Nairn	–	–	–	–	–	–
8	Elgin (or Moray)	–	–	–	–	–	–
9	Banff	1	1	2	–	–	–
10	Aberdeen	2	–	3	–	3	–
11	Kincardine	2	–	–	–	–	–
12	Forfar	1	–	1	1	6	2
13	Perth	2	1	–	–	4	–
14	Fife	1	1	2	–	–	3
15	Kinross	–	–	–	–	–	1
16	Clackmannan	–	–	–	–	1	–
17	Stirling	–	–	–	–	–	–
18	Dumbarton	–	–	–	–	–	–
19	Argyll	–	–	–	–	1	1
20	Bute	–	–	–	–	1	–
21	Renfrew	1	1	–	–	6	–
22	Ayr	1	–	1	–	7	2
23	Lanark	1	1	2	–	16	3
24	Linlithgow	1	–	–	–	–	1
25	Edinburgh	1	–	5	–	8	2
26	Haddington	–	–	–	–	1	2
27	Berwick	–	–	1	–	–	–
28	Peebles	–	–	–	–	–	–
29	Selkirk	–	–	–	–	1	–
30	Roxburgh	–	–	–	–	–	–
31	Dumfries	1	–	1	–	–	1
32	Kirkcudbright	–	–	–	–	–	–
33	Wigtown	–	–	–	–	–	–
	Glasgow	–	–	1	–	11	2
	Edinburgh	–	–	4	–	5	1
	Dundee	–	–	1	–	3	1
	Aberdeen	–	–	1	–	1	–
	Govan	–	–	–	–	–	–
	Paisley	–	1	–	–	2	–
	Leith	–	–	–	–	1	–
	Greenock	–	–	–	–	2	–
	Partick	–	–	–	–	1	–
	Coatbridge	–	–	–	–	1	–
	Kilmarnock	–	–	–	–	1	–
	Kirkcaldy	–	–	–	–	–	–
	[illegible]th	–	–	–	–	1	–
	[illegible]wilton	–	–	–	–	1	–
	[illegible]erwell	–	–	–	–	–	–

accomplished in Scotland, its Groups of Districts, Counties, and Principal the Year 1905.

Precipitation.		Drowning.		Hanging.		Poison.		Otherwise or Not Stated.		TOTAL.	
Males.	Fem.	Males.	Fem.	Males.	Fem.	Males.	Fem.	Males.	Fem.	Males.	Fem.
6	6	30	24	71	21	15	12	2	1	217	88
6	6	3	9	28	11	12	7	1	1	87	39
–	–	5	1	10	4	1	2	–	–	26	11
–	–	5	4	13	4	–	2	–	–	34	19
–	–	16	8	18	1	2	1	1	–	66	16
–	–	1	2	2	1	–	–	–	–	4	3
–	–	–	–	–	–	–	–	–	–	–	–
–	–	–	–	–	–	–	–	–	–	–	–
–	–	1	1	–	–	–	–	–	–	3	1
–	–	–	–	2	–	–	–	–	–	2	–
–	–	–	–	1	1	–	–	–	–	1	1
–	–	–	–	2	1	–	1	–	–	5	2
–	–	–	–	–	–	–	–	–	–	–	–
–	–	–	–	–	–	–	–	–	–	–	–
–	–	1	3	3	–	–	–	–	–	7	4
–	–	5	1	6	1	2	1	–	–	21	3
–	–	1	2	2	–	–	–	–	–	5	2
–	1	2	–	15	1	2	1	–	–	27	6
–	–	2	1	2	–	1	1	–	1	11	4
–	–	3	2	6	1	1	–	–	–	13	7
–	–	–	–	–	–	–	–	–	–	–	1
–	–	–	–	1	1	–	–	–	–	2	1
–	–	–	–	–	–	–	–	–	–	–	–
–	–	–	–	1	–	–	–	–	–	1	–
–	–	1	–	1	1	–	1	–	–	3	3
–	–	1	2	1	–	–	–	–	–	3	2
1	–	4	3	4	–	1	2	–	–	17	6
–	–	1	2	1	4	1	–	1	–	13	8
1	2	5	–	12	7	1	–	–	–	38	13
–	–	–	1	3	–	–	–	–	–	4	2
4	3	1	4	4	2	6	4	1	–	30	15
–	–	–	–	1	–	–	–	–	–	2	2
–	–	–	1	–	–	–	1	–	–	1	2
–	–	–	–	–	–	–	–	–	–	–	–
–	–	–	1	–	–	–	–	–	–	1	1
–	–	–	–	1	–	–	–	–	–	1	–
–	–	1	–	2	1	–	–	–	–	5	2
–	–	1	–	–	–	–	–	–	–	1	–
–	–	–	–	–	–	–	–	–	–	–	–
–	1	1	1	8	6	1	–	–	–	22	10
2	2	–	4	4	2	4	4	1	–	20	13
–	1	–	–	7	–	1	–	–	–	12	2
–	–	2	–	5	1	1	1	–	–	10	2
–	–	–	–	–	1	–	–	–	–	–	1
1	–	–	–	–	–	–	1	–	–	3	2
2	1	–	–	–	–	1	–	–	–	4	1
–	–	–	3	1	–	1	–	–	–	4	3
–	–	–	–	–	1	–	–	–	–	1	1
–	–	–	–	2	–	–	–	–	–	3	–
–	–	–	–	–	–	1	–	–	–	2	–
–	–	–	–	–	–	1	–	–	–	1	–
–	–	–	1	1	–	1	1	–	1	3	3
1	1	–	–	–	–	–	–	–	–	2	1
–	–	–	–	–	–	–	–	–	–	–	–

ERTIFIED and from UNCERTIFIED
ributed to the Total Deaths in Scotland,
and Principal Towns in 1905 with
and for the Mean of the Five Years

		Certified Causes.	Uncertified Causes.	Percentage of Uncertified to Total Deaths.		
				1905	1904	Mean of Five Years 1901-1905
	74,536	72,795	1,741	2·3	2·4	2·7
	34,980	34,490	490	1·4	1·5	1·6
	2,883	2,792	91	0·9	1·0	1·0
	14,061	13,904	157	1·1	1·3	1·4
	13,824	13,336	488	3·5	3·5	4·0
	1,788	1,273	515	28·8	31·1	32·9
	1,803	1,510	293	16·2	17·1	18·4
	2,613	2,051	562	21·5	21·6	23·5
	7,125	7,043	82	1·2	1·4	1·4	
	10,661	10,565	96	0·9	0·9	1·1
	5,582	5,466	116	2·1	2·5	2·8
	33,176	32,862	314	0·9	1·1	1·1
	10,602	10,339	263	2·5	2·4	2·5
	2,974	2,959	15	0·5	0·8	0·9
	473	350	123	26·0	30·7	33·0
	422	383	39	9·2	13·9	12·7
	567	526	41	7·2	7·2	8·8
	341	251	90	26·4	20·9	22·3
	1,241	937	304	24·5	24·1	25·9
	1,372	1,114	258	18·8	19·3	21·3
	142	141	1	7·0	5·6	5·3
	632	623	9	1·4	3·1	2·1
	925	896	29	3·1	3·3	3·5
	4,864	4,828	36	0·7	0·7	0·9
	562	555	7	1·2	1·2	1·2
	4,747	4,720	27	0·6	0·6	0·6
	1,870	1,842	28	1·5	1·2	1·9
	3,472	3,434	38	1·1	1·3	1·4
	96	94	2	2·1	0·0	2·8
	476	475	1	0·2	0·6	0·6
	2,264	2,250	14	0·6	0·5	0·8
	1,876	1,859	17	0·9	1·3	1·0
	1,125	1,043	82	7·3	8·5	9·5
	317	314	3	0·9	4·1	2·8
	5,192	5,090	102	2·0	1·9	2·2
	3,974	3,957	17	0·4	0·6	0·6
	24,010	23,815	195	0·8	1·0	1·0
	1,044	1,041	3	0·3	0·5	0·6
	8,100	7,856	244	3·0	2·9	3·0
	575	562	13	2·3	2·4	2·7
	380	377	3	0·8	0·8	0·6
	190	190	–	0·0	0·4	0·4
	313	313	–	0·0	0·3	0·2
	719	719	–	0·0	0·7	0·6
	1,241	1,233	8	0·6	1·3	1·4
	538	536	2	0·4	0·6	0·6
	476	471	5	1·1	0·2	0·6
	14,456	14,315	141	1·0	1·3	1·3
	5,425	5,206	219	4·0	3·8	3·9
	2,955	2,951	4	0·1	0·4	0·3
	2,709	2,703	6	0·2	0·2	0·4
	1,307	1,294	13	1·0	0·9	1·0
	1,378	1,330	48	3·5	2·4	3·3
	1,139	1,129	10	0·9	1·1	1·2
	1,320	1,298	22	1·7	1·8	2·2
	814	808	6	0·7	1·0	0·8
	655	655	–	0·0	0·1	0·0
	577	573	4	0·7	0·8	0·7
	512	511	1	0·2	1·0	0·9
	584	580	4	0·7	0·2	0·8
	631	622	9	1·4	0·7	1·2
	518	515	3	0·6	0·2	0·2

Table 40a.—Classification of UNCERTIFIED CAUSES of DEATH in Scotland, its Groups of Districts, and Eight of the Principal Towns in 1905.

CAUSES OF DEATH.	Scotland.	Principal Towns.	Large Towns.	Small Towns	Mainland-Rural.	Insular-Rural.	Glasgow.	Edinburgh.	Dundee.	Aberdeen.	Paisley.	Leith	Greenock.	Perth.
Small-pox { Vaccinated	–	–	–	–	–	–	–	–	–	–	–	–	–	–
Small-pox { Not Vaccinated	–	–	–	–	–	–	–	–	–	–	–	–	–	–
Small-pox { Doubtful	–	–	–	–	–	–	–	–	–	–	–	–	–	–
Cow-pox, Effects of Vaccination	–	–	–	–	–	–	–	–	–	–	–	–	–	–
Chicken-pox	–	–	–	–	–	–	–	–	–	–	–	–	–	–
Measles	17	10	1	1	2	3	2	6	–	–	1	–	1	–
German Measles	–	–	–	–	–	–	–	–	–	–	–	–	–	–
Scarlet Fever	–	–	–	–	–	–	–	–	–	–	–	–	–	–
Typhus	–	–	–	–	–	–	–	–	–	–	–	–	–	–
Plague	–	–	–	–	–	–	–	–	–	–	–	–	–	–
Relapsing Fever	–	–	–	–	–	–	–	–	–	–	–	–	–	–
Influenza	59	2	–	2	24	31	–	2	–	–	–	–	–	–
Hooping-cough	54	26	2	5	2	18	3	15	–	–	5	–	2	–
Mumps	1	–	–	–	1	–	–	–	–	–	–	–	–	–
Diphtheria	2	–	–	–	1	1	–	–	–	–	–	–	–	–
Cerebro-spinal Fever	–	–	–	–	–	–	–	–	–	–	–	–	–	–
Pyrexia (origin uncertain)	–	–	–	–	–	–	–	–	–	–	–	–	–	–
Enteric Fever	–	–	–	–	–	–	–	–	–	–	–	–	–	–
Asiatic Cholera	–	–	–	–	–	–	–	–	–	–	–	–	–	–
Epidemic Diarrhœa, Infective Enteritis	2	2	–	–	–	–	–	1	–	–	1	–	–	–
Diarrhœa (not otherwise defined)	11	9	–	–	–	2	2	5	–	–	1	–	–	–
Dysentery	2	–	–	–	2	–	–	–	–	–	–	–	–	–
Malaria	–	–	–	–	–	–	–	–	–	–	–	–	–	–
Rabies, Hydrophobia	–	–	–	–	–	–	–	–	–	–	–	–	–	–
Glanders	–	–	–	–	–	–	–	–	–	–	–	–	–	–
Anthrax (Splenic Fever)	–	–	–	–	–	–	–	–	–	–	–	–	–	–
Tetanus	2	–	–	–	–	2	–	–	–	–	–	–	–	–
Syphilis	9	9	–	–	–	–	2	7	–	–	–	–	–	–
Gonorrhœa	–	–	–	–	–	–	–	–	–	–	–	–	–	–
Puerperal Septicæmia, Sapræmia	–	–	–	–	–	–	–	–	–	–	–	–	–	–
Puerperal Pyæmia	–	–	–	–	–	–	–	–	–	–	–	–	–	–
Phlegmasia Alba Dolens	–	–	–	–	–	–	–	–	–	–	–	–	–	–
Puerperal Fever (not otherwise defined)	–	–	–	–	–	–	–	–	–	–	–	–	–	–
Erysipelas	2	1	–	–	–	1	–	1	–	–	–	–	–	–
Septicæmia (not Puerperal)	3	1	–	–	1	1	–	1	–	–	–	–	–	–
Pyæmia (not Puerperal)	–	–	–	–	–	–	–	–	–	–	–	–	–	–
Phlegmon, Carbuncle (not Anthrax)	–	–	–	–	–	–	–	–	–	–	–	–	–	–
Phagedæna	1	1	–	–	–	–	1	–	–	–	–	–	–	–
Infective Endocarditis	–	–	–	–	–	–	–	–	–	–	–	–	–	–
Pneumonia { Lobar	1	1	–	–	–	–	–	1	–	–	–	–	–	–
Pneumonia { Broncho	22	19	–	–	1	2	1	17	–	–	–	–	–	–
Pneumonia { Epidemic	–	–	–	–	–	–	–	–	–	–	–	–	–	–
Pneumonia { Not defined	42	10	1	4	7	20	3	7	–	–	–	–	–	–
Other Infective Conditions	–	–	–	–	–	–	–	–	–	–	–	–	–	–
Pulmonary Tuberculosis (Tuberculous Phthisis)	8	7	–	–	1	–	2	5	–	–	–	–	–	–
Phthisis (not otherwise defined)	81	28	1	7	15	30	2	25	–	–	1	–	–	–
Tuberculous Meningitis	4	4	–	–	–	–	–	4	–	–	–	–	–	–
Tuberculous Peritonitis	3	3	–	–	–	–	1	2	–	–	–	–	–	–
Tabes Mesenterica	2	2	–	–	–	–	1	1	–	–	–	–	–	–
Lupus	–	–	–	–	–	–	–	–	–	–	–	–	–	–
Tubercle of other Organs	1	–	–	–	–	1	–	–	–	–	–	–	–	–
General Tuberculosis	7	6	1	–	–	–	–	5	–	–	1	–	–	–
Scrofula	–	–	–	–	–	–	–	–	–	–	–	–	–	–
Parasitic Diseases	–	–	–	–	–	–	–	–	–	–	–	–	–	–
Starvation	–	–	–	–	–	–	–	–	–	–	–	–	–	–
Scurvy	–	–	–	–	–	–	–	–	–	–	–	–	–	–
Alcoholism, Delirium Tremens	1	1	–	–	–	–	–	–	–	–	1	–	–	–
Opium, Morphia Habit	–	–	–	–	–	–	–	–	–	–	–	–	–	–
Ptomaine Poisoning	–	–	–	–	–	–	–	–	–	–	–	–	–	–
Industrial Poisoning—														
By Lead	–	–	–	–	–	–	–	–	–	–	–	–	–	–
,, Phosphorus	–	–	–	–	–	–	–	–	–	–	–	–	–	–
,, Arsenic and other Metals	–	–	–	–	–	–	–	–	–	–	–	–	–	–

TABLE **40.**—NUMBER of DEATHS from CERTIFIED and CAUSES, with the Proportion of the Uncertified to the ... its Groups of Districts, Divisions, Counties, and Prin... the corresponding Proportion for 1904, and for ... 1901-1905.

		Total Deaths.	Certified Causes.									Perth.
	SCOTLAND, - -	74,536	72,7									
	Groups of Districts.											
1	PRINCIPAL TOWN - -	34,980										
2	LARGE TOWN - - -	9,883										
3	SMALL TOWN - - -	14,061										
4	MAINLAND-RURAL - -	13,824										
5	INSULAR-RURAL - - -	1,788										
	Divisions.											
I.	NORTHERN, - - -	1										
II.	NORTH-WESTERN, -											
III.	NORTH-EASTERN, - -											
IV.	EAST-MIDLAND, - - -											
V.	WEST-MIDLAND, - -											
VI.	SOUTH-WESTERN, - -											
VII.	SOUTH-EASTERN, -											
VIII.	SOUTHERN, - - -											
	Counties.											
	I. NORTHERN											
1	Shetland, - -											
2	Orkney, - - -											
3	Caithness, - -											
4	Sutherland, -											
	II. NORTH W											
5	Ross and Crom											
6	Inverness,											
	III. Nor											
7	Nairn,											
8	Elgin (or ...											
9	Banff,											
10	Aberd											
11	Kinca											
12	Per											
13	Pe											
14	F											
15												
16												
17												
18												
19												

'RTIFIED CAUSES of DEATH in Scotland, he Principal Towns in 1905—*continued.*

								Inverness-Rural.	Glasgow.	Edinburgh.	Dundee.	Aberdeen.	Paisley.	Leith.	Greenock.	Perth.
								1	1	–	–	–	–	–	–
								1	1	4	–	1	–	–	–
								–	2	4	–	–	–	–	–
								–	1	–	1	2	–	1	–	–	–
								–	–	–	3	–	–	–	–	–	–
								–	–	–	–	–	–	–	–	–	–
	1	1	–	–	–	–	–	–	1	–	–	–	–	–	–	–	–
	1	1	–	–	–	–	–	–	–	1	–	–	–	–	–	–	–
	3	2	–	–	–	1	1	–	1	1	–	–	–	–	–	–	–
	2	1	–	–	–	1	–	–	–	1	–	–	–	–	–	–	–
	1	1	–	–	–	–	–	–	–	1	–	–	–	–	–	–	–
...ad Gall																	
	4	1	–	1	–	2	–	–	1	–	–	–	–	–	–	–	–
...e System	–	–	–	–	–	–	–	–	–	–	–	–	–	–	–	–	–
	–	–	–	–	–	–	–	–	–	–	–	–	–	–	–	–	–
Lymphatic System	1	–	–	–	–	1	–	–	–	–	–	–	–	–	–	–	–
Thyroid Body	–	–	–	–	–	–	–	–	–	–	–	–	–	–	–	–	–
Supra-renal Capsules	–	–	–	–	–	–	–	–	–	–	–	–	–	–	–	–	–
Nephritis, Uræmia	–	–	–	–	–	–	–	–	–	–	–	–	–	–	–	–	–
Bright's Dis., Albuminuria	4	1	–	–	1	2	–	–	1	–	–	–	–	–	–	–	–
...alus (not Biliary)	–	–	–	–	–	–	–	–	–	–	–	–	–	–	–	–	–
...s. of Bladder and of Prostate	–	–	–	–	–	–	–	–	–	–	–	–	–	–	–	–	–
Other Dis. of Urinary System	1	–	–	–	1	–	–	–	–	–	–	–	–	–	–	–	–
Ovarian Tumour (not Malignant)	–	–	–	–	–	–	–	–	–	–	–	–	–	–	–	–	–
Other Diseases of Ovary	–	–	–	–	–	–	–	–	–	–	–	–	–	–	–	–	–
Uterine Tumour (not Malignant)	–	–	–	–	–	–	–	–	–	–	–	–	–	–	–	–	–
Other Dis. of Uterus and Vagina	1	1	–	–	–	–	–	–	–	–	–	–	1	–	–	–	–
Disorders of Menstruation	–	–	–	–	–	–	–	–	–	–	–	–	–	–	–	–	–
Other Diseases of Generative and Mammary Organs	–	–	–	–	–	–	–	–	–	–	–	–	–	–	–	–	–
Abortion, Miscarriage	–	–	–	–	–	–	–	–	–	–	–	–	–	–	–	–	–
Puerperal Mania	1	–	–	–	–	1	–	–	–	–	–	–	–	–	–	–	–
Puerperal Convulsions	–	–	–	–	–	–	–	–	–	–	–	–	–	–	–	–	–
Placenta Prævia, Flooding	–	–	–	–	–	–	–	–	–	–	–	–	–	–	–	–	–
Other Accidents of Pregnancy and Childbirth	1	–	–	–	–	1	–	–	–	–	–	–	–	–	–	–	–
Caries, Necrosis	–	–	–	–	–	–	–	–	–	–	–	–	–	–	–	–	–
Arthritis, Periostitis	–	–	–	–	–	–	–	–	–	–	–	–	–	–	–	–	–
Other Dis. of Locomotor System	–	–	–	–	–	–	–	–	–	–	–	–	–	–	–	–	–
Ulcer, Bedsore	1	–	–	–	–	1	–	–	–	–	–	–	–	–	–	–	–
Eczema	–	–	–	–	–	–	–	–	–	–	–	–	–	–	–	–	–
Pemphigus	–	–	–	–	–	–	–	–	–	–	–	–	–	–	–	–	–
Other Diseases of the Skin	–	–	–	–	–	–	–	–	–	–	–	–	–	–	–	–	–
Atrophy, Debility	120	55	13	14	10	28	27	5	–	–	5	2	5	–	–	–	–
Old Age	505	9	17	47	230	202	2	2	–	–	4	–	–	–	–	–	–
Dropsy, Ascites, Anasarca	6	1	–	1	4	–	1	–	–	–	–	–	–	–	–	–	–
Tumour	–	–	–	–	–	–	–	–	–	–	–	–	–	–	–	–	–
Abscess	1	1	–	–	–	–	1	–	–	–	–	–	–	–	–	–	–
Hæmorrhage	–	–	–	–	–	–	–	–	–	–	–	–	–	–	–	–	–
Sudden Death (cause unascer.)	11	3	1	–	7	–	2	–	–	–	–	–	–	–	–	–	–
Other ill-defined causes	3	–	–	–	1	2	–	–	–	–	–	–	–	–	–	–	–
Causes not specified	151	9	8	19	58	57	1	–	1	–	1	–	–	–	–	–	2
In Mines and Quarries	–	–	–	–	–	–	–	–	–	–	–	–	–	–	–	–	–
Vehicles and Horses	–	–	–	–	–	–	–	–	–	–	–	–	–	–	–	–	–
Ships, Boats, Docks (not Drowning)	–	–	–	–	–	–	–	–	–	–	–	–	–	–	–	–	–
Building Operations	–	–	–	–	–	–	–	–	–	–	–	–	–	–	–	–	–
Machinery	–	–	–	–	–	–	–	–	–	–	–	–	–	–	–	–	–
Weapons and Implements	–	–	–	–	–	–	–	–	–	–	–	–	–	–	–	–	–
Burns and Scalds	1	–	–	–	–	1	–	–	–	–	–	–	–	–	–	–	–
Poisons, Poisonous Vapours	–	–	–	–	–	–	–	–	–	–	–	–	–	–	–	–	–
Drowning	5	1	–	1	1	2	–	–	–	–	–	–	–	–	–	–	1
Suffocation { From Overlaying	–	–	–	–	–	–	–	–	–	–	–	–	–	–	–	–	–
Suffocation { Otherwise	1	–	–	–	1	–	–	–	–	–	–	–	–	–	–	–	–
Falls	1	1	–	–	–	–	1	–	–	–	–	–	–	–	–	–	–
Weather Agencies	–	–	–	–	–	–	–	–	–	–	–	–	–	–	–	–	–
Otherwise, or not stated	2	1	1	–	–	–	–	–	–	–	1	–	–	–	–	–	–
Homicide	1	1	–	–	–	–	1	–	–	–	–	–	–	–	–	–	–
Suicide	–	–	–	–	–	–	–	–	–	–	–	–	–	–	–	–	–
Execution	–	–	–	–	–	–	–	–	–	–	–	–	–	–	–	–	–
TOTAL	1741	490	91	157	488	515	141	219	4	6	48	10	22	4			

VACCINATION RETURNS relative to the BIRTHS regist
in 1905.

	Insusceptible of Vaccine Disease						
	Vaccination Postponed.	On the ground of Constitutional Insusceptibility.	In respect of the Children having already had Small-pox.	On the ground of previous Successful Vaccination.	Died before Vaccination.	Removed from District before Vaccination, or otherwise unaccounted for.
[illegible]	211164	2831	511	1	764	12168	4014
[illegible]							
[illegible]	50192	1,017	302	0	472	6169	2348
[illegible]	15704	349	64	0	108	1774	457
[illegible]	23021	838	77	0	162	2431	619
[illegible]	2264	585	56	0	22	1651	395
[illegible]	1983	42	12	1	0	143	195
[illegible]							
[illegible]							
[illegible]	1958	109	8	0	17	176	103
[illegible]	2853	125	13	1	2	270	202
[illegible]	11261	306	22	0	56	1142	166
[illegible]	14094	438	101	0	316	1640	763
[illegible]	8779	267	36	0	29	871	247
[illegible]	38979	1,152	248	0	306	6023	2000
[illegible]	13448	327	77	0	15	1663	477
[illegible]	3890	107	6	0	23	388	56
[illegible]							
[illegible]							
I. NORTHERN.							
[illegible]	488	18	2	0	0	32	58
[illegible]	312	15	5	0	0	14	3
[illegible]	634	46	1	0	17	110	30
[illegible]	324	30	0	0	0	20	12
II. NORTH WESTERN.							
[illegible]	1361	75	3	0	0	123	97
[illegible]	1494	50	10	1	2	147	105
III. NORTH EASTERN.							
[illegible]	178	3	0	0	0	16	2
[illegible]	902	29	1	0	4	71	20
[illegible]	1473	25	6	0	0	140	20
[illegible]	7651	214	15	0	52	824	112
[illegible]	1073	25	0	0	0	91	12
IV. EAST MIDLAND.							
[illegible]	5338	136	66	0	271	792	571
[illegible]	2406	48	7	0	1	208	27
[illegible]	3321	233	26	0	38	569	153
[illegible]	143	3	0	0	0	7	6
[illegible]	666	18	2	0	6	69	6
V. WEST MIDLAND.							
[illegible]	4236	85	14	0	10	384	69
[illegible]	3070	89	13	0	10	339	99
[illegible]	1795	65	7	0	0	119	76
[illegible]	278	28	2	0	0	29	3
VI. SOUTH WESTERN.							
[illegible]	7616	238	54	0	76	800	258
[illegible]	6762	182	15	0	42	643	183
[illegible]	38401	732	179	0	188	4380	1559
VII. SOUTH EASTERN.							
[illegible]	2130	30	7	0	0	241	61
[illegible]	11127	191	67	0	7	1248	382
[illegible]	944	8	2	0	2	83	17
[illegible]	341	10	0	0	0	34	9
[illegible]	300	9	1	0	0	14	3
[illegible]	408	10	0	0	6	43	5
SOUTHERN.							
[illegible]	883	24	2	0	8	85	7
[illegible]	1404	38	0	0	11	162	34
[illegible]	810	24	2	0	2	68	9
[illegible]	728	16	2	0	2	68	6

[illegible] being compiled from Vaccination Returns furnished by the Registrars, [illegible] with those given in other parts of this Report.

TABLE **42.**—Vaccinations in Scotland, 1895-1905, and Proportion to the Births of each Year.

Years.		Successfully Vaccinated.	Vaccination Postponed.	Insusceptible of Vaccination. From Constitutional Insusceptibility.	Insusceptible of Vaccination. From having had Small-pox.	Insusceptible of Vaccination. From previous Vaccination.	Died before Vaccination.	Removed from District before Vaccination, or otherwise unaccounted for.	* TOTAL BIRTHS.
1895	Numbers .	108,035	2,567	492	1	232	12,474	2,760	126,561
1896	Numbers .	110,033	2,843	544	0	286	12,181	3,358	129,245
1897	Numbers .	108,378	2,945	569	1	255	13,552	3,314	129,014
1898	Numbers .	108,981	3,198	513	0	359	13,891	4,004	130,946
1899	Numbers .	109,261	2,942	597	0	355	13,719	3,920	130,794
1900	Numbers .	111,487	2,367	435	0	450	13,070	3,662	131,471
1901	Numbers .	110,664	2,834	997	1	496	13,436	3,852	132,280
1902	Numbers .	112,321	2,858	512	0	454	12,239	3,976	132,360
1903	Numbers .	113,599	2,557	375	10	547	12,699	3,806	133,593
1904	Numbers .	111,575	2,842	550	2	808	12,951	2,935	132,663
10 Years	*Average* .	*110,484*	*2,795*	*559*	*1*	*424*	*13,021*	*3,659*	*130,803*
1905	**Numbers .**	**111,164**	**2,831**	**511**	**1**	**764**	**12,168**	**4,014**	**131,453**
1895	Percentage	85·362	2·028	0·389	0·001	0·183	9·856	2·181	100·000
1896	Percentage	85·135	2·200	0·421	0·000	0·221	9·425	2·598	100·000
1897	Percentage	84·005	2·283	0·441	0·001	0·197	10·504	2·569	100·000
1898	Percentage	83·226	2·442	0·392	0·000	0·274	10·608	3·058	100·000
1899	Percentage	83·537	2·249	0·457	0·000	0·271	10·489	2·997	100·000
1900	Percentage	84·890	1·800	0·331	0·000	0·342	9·941	2·786	100·000
1901	Percentage	83·659	2·142	0·754	0·001	0·375	10·157	2·912	100·000
1902	Percentage	84·860	2·159	0·387	0·000	0·343	9·247	3·004	100·000
1903	Percentage	85·034	1·914	0·281	0·007	0·409	9·506	2·849	100·000
1904	Percentage	84·104	2·142	0·415	0·002	0·609	9·762	2·966	100·000
10 Years	*Percentage*	*84·370*	*2·135*	*0·427*	*0·001*	*0·324*	*9·948*	*2·795*	*100·000*
1905	**Percentage**	**84·566**	**2·154**	**0·389**	**0·001**	**0·581**	**9·256**	**3·053**	**100·000**

* See Note—Table 41.

TABLE **43.**—Vaccinations in Scotland, 1895-1905, deducting from the Births those who died before they could be Vaccinated, and giving the Proportion of the Vaccinated to the surviving Births of each Year.

Years.		Successfully Vaccinated.	Vaccination Postponed.	Insusceptible of Vaccination. From Constitutional Insusceptibility.	Insusceptible of Vaccination. From having had Small-pox.	Insusceptible of Vaccination. From previous Vaccination.	Removed from District before Vaccination, or otherwise unaccounted for.	TOTAL LIVING.
1895	Numbers .	108,035	2,567	492	1	232	2,760	114,087
1896	Numbers .	110,033	2,843	544	0	286	3,358	117,064
1897	Numbers .	108,378	2,945	569	1	255	3,314	115,462
1898	Numbers .	108,981	3,198	513	0	359	4,004	117,055
1899	Numbers .	109,261	2,942	597	0	355	3,920	117,075
1900	Numbers .	111,487	2,367	435	0	450	3,662	118,401
1901	Numbers .	110,664	2,834	997	1	496	3,852	118,844
1902	Numbers .	112,321	2,858	512	0	454	3,976	120,121
1903	Numbers .	113,599	2,557	375	10	547	3,806	120,894
1904	Numbers .	111,575	2,842	550	2	808	3,935	119,712
10 Years	*Average*	*110,483.*	*2,795*	*558*	*2*	*424*	*3,659*	*117,871*
1905	**Numbers .**	**111,164**	**2,831**	**511**	**1**	**764**	**4,014**	**119,285**
1895	Percentage	94·695	2·250	0·431	0·001	0·204	2·419	100·000
1896	Percentage	93·994	2·429	0·465	0·000	0·244	2·868	100·000
1897	Percentage	93·865	2·550	0·493	0·001	0·221	2·870	100·000
1898	Percentage	93·102	2·732	0·438	0·000	0·307	3·421	100·000
1899	Percentage	93·226	2·513	0·510	0·000	0·303	3·348	100·000
1900	Percentage	94·161	1·999	0·367	0·000	0·380	3·093	100·000
1901	Percentage	93·117	2·385	0·839	0·001	0·417	3·241	100·000
1902	Percentage	93·507	2·379	0·426	0·000	0·378	3·310	100·000
1903	Percentage	93·966	2·115	0·310	0·008	0·453	3·148	100·000
1904	Percentage	93·203	2·374	0·459	0·002	0·675	3·287	100·000
10 Years	*Percentage*	*93·690*	*2·371*	*0·473*	*0·002*	*0·360*	*3·104*	*100·000*
1905	**Percentage**	**93·192**	**2·373**	**0·428**	**0·001**	**0·641**	**3·365**	**100·000**

TABLE 44.—Showing the Distribution of Deaths according to Months, or the Influence of on the Mortality, 1905.

		DEATHS IN EACH MONTH OF 1905.										
		Jan.	Feb.	Mar.	Apr.	May	June	July	Aug.	Sep.	Oct.	No
	SCOTLAND. - -	7498	6427	6895	6259	6699	5805	5645	5601	5166	5903	632
	Mean Temperature in 1905	39°·5	39°·2	41°·9	42°·0	49°·6	56°·0	59°·1	55°·5	52°·2	43°·7	39°·
	Groups of Districts.											
1	PRINCIPAL TOWN DISTS.	3610	2894	3085	2894	3149	2728	2634	2516	2405	2855	316
2	LARGE TOWN "	1030	853	929	796	883	752	745	766	683	805	82
3	SMALL TOWN "	1334	1270	1324	1202	1234	1132	1084	1145	991	1100	113
4	MAINLAND-RURAL "	1385	1246	1377	1206	1258	1051	1057	1042	954	1002	108
5	INSULAR-RURAL "	139	164	180	161	175	142	125	132	133	141	14
	Divisions.											
I.	NORTHERN, - - -	144	176	202	168	182	148	123	118	109	156	14
II.	NORTH-WESTERN, - -	243	236	288	250	250	189	188	181	175	174	21
III.	NORTH-EASTERN, - -	763	713	779	626	691	535	483	439	443	515	55
IV.	EAST-MIDLAND, - -	1028	950	1023	880	961	815	794	801	726	856	89
V.	WEST-MIDLAND, - -	566	486	508	476	462	437	412	460	392	456	46
VI.	SOUTH-WESTERN, - -	3421	2674	2859	2757	2933	2625	2574	2514	2337	2680	299
VII.	SOUTH-EASTERN, - -	1048	907	958	834	961	805	840	852	772	854	86
VIII.	SOUTHERN, - - -	285	285	278	268	259	251	231	236	212	212	22
	Counties.											
	I. NORTHERN.											
1	Shetland, - - - -	31	51	55	36	40	33	35	33	27	46	3
2	Orkney - - - -	35	42	39	35	45	44	29	30	34	23	3
3	Caithness, - - - -	44	57	70	61	57	46	33	27	29	58	5
4	Sutherland, - - -	34	26	38	36	40	25	26	28	19	29	2
	II. NORTH-WESTERN.											
5	Ross and Cromarty - -	113	115	153	127	111	92	88	90	65	81	10
6	Inverness, - - - -	130	121	135	123	139	97	100	91	110	93	11
	III. NORTH-EASTERN.											
7	Nairn, - - - -	5	17	9	10	10	8	21	11	10	12	1
8	Elgin (or Moray), - -	55	45	67	64	65	57	44	40	37	49	5
9	Banff, - - - -	92	107	112	74	101	61	65	47	72	71	67
10	Aberdeen, - - - -	542	492	541	428	454	374	316	298	292	341	380
11	Kincardine, - - -	69	52	50	50	61	35	37	43	32	42	38
	IV. EAST-MIDLAND.											
12	Forfar, - - - -	428	417	444	356	432	348	345	324	335	411	449
13	Perth, - - - -	169	160	199	156	168	167	157	155	116	134	139
14	Fife, - - - -	359	329	327	328	302	259	256	278	230	257	266
15	Kinross - - - -	9	11	3	2	9	3	9	8	14	15	10
16	Clackmannan, - - -	63	33	50	38	50	38	27	36	31	39	31
	V. WEST-MIDLAND.											
17	Stirling, - - - -	253	216	195	199	186	182	147	175	160	175	208
18	Dumbarton, - - -	187	146	173	151	164	151	147	155	122	152	156
19	Argyll, - - - -	102	94	113	101	90	80	85	93	82	109	80
20	Bute, - - - - -	24	30	27	25	22	24	33	37	28	20	24
	VI. SOUTH-WESTERN											
21	Renfrew, - - - -	488	391	484	420	463	413	418	414	330	412	465
22	Ayr, - - - - -	418	353	347	357	326	319	292	304	309	300	327
23	Lanark, - - - -	2515	1930	2028	1980	2144	1893	1864	1796	1698	1968	2198
	VII. SOUTH-EASTERN.											
24	Linlithgow, - - -	87	93	94	95	82	76	83	112	79	72	91
25	Edinburgh, - - -	831	674	737	636	739	609	640	622	590	675	655
26	Haddington, - - -	41	69	45	41	56	43	49	47	49	45	38
27	Berwick, - - - -	37	36	40	22	31	34	29	29	28	25	34
28	Peebles, - - - -	18	15	16	14	14	17	16	18	11	16	16
29	Selkirk, - - - -	34	20	26	26	39	26	23	24	15	21	28
	VIII. SOUTHERN.											
30	Roxburgh, - - - -	73	86	70	58	67	60	53	47	51	52	44
31	Dumfries, - - - -	115	108	103	121	119	107	95	106	84	83	97
32	Kirkcudbright, - - -	50	47	66	44	44	45	42	44	32	40	43
33	Wigtown, - - - -	47	44	39	45	29	39	41	39	45	37	37

The numbers given above are compiled from the Returns, furnished by the Registrars, which appear in t
-eral's Quarterly Reports, and do not in all cases exactly correspond with those given in other parts of this

TABLE 45.—Meteorology of Scotland for 1905, deduced from Observations made at 60 Stations of the Meteorological Society of Scotland, the particulars for each of the Stations having been published in the Quarterly Reports of the Registrar-General; also the Number of Births, Deaths, and Marriages registered during each Month of the Year 1905.*

1905.	Jan.	Feb.	Mar.	April.	May.	June.	July.	Aug.	Sept.	Oct.	Nov.	Dec.	YEAR.
Mean Barometer (inch)	30·027	29·949	29·544	29·803	30·095	29·982	29·950	29·809	29·905	29·970	29·632	30·010	29·890
Mean of Max. Tem. .	44°·4	44°·7	47°·8	48°·6	57°·5	64°·8	67°·2	62°·6	58°·9	50°·3	44°·7	46°·3	53°·1
,, ,, Min. ,, .	34°·5	35°·7	35°·9	35°·4	41°·7	47°·3	51°·0	48°·4	45°·4	37°·1	34°·9	37°·9	40°·3
Mean Temperature	39°·5	39°·2	41°·9	42°·0	49°·6	56°·0	59°·1	55°·5	52°·2	43°·7	39°·8	42°·1	46°·7
Absolute Maximum .	57°·0	57°·3	64°·7	63°·4	78°·0	85°·0	85°·0	75°·5	71°·0	67°·0	56°·5	58°·9	85°·0
Absolute Minimum .	15°·0	11°·1	16°·4	16°·0	24°·0	31°·3	33°·2	32°·0	27°·0	19°·0	5°·2	14°·0	5°·2
Dry-bulb Temperature	39°·6	38°·6	41°·1	41°·7	49°·3	55°·7	58°·6	55°·2	51°·8	43°·1	39°·5	42°·3	46°·4
Depression of Wet-bulb	2°·1	2°·0	2°·0	2°·4	3°·2	3°·6	3°·5	2°·8	2°·5	2°·1	1°·4	1°·8	2°·5
Vapour Pressure (inch)	·203	·196	·216	·215	·275	·346	·388	·357	·321	·233	·214	·232	·266
Humidity of Air °/₀ .	83	84	84	82	78	78	79	82	83	83	89	87	83
Number of Rainy Days	16	17	22	18	12	8	16	19	17	18	20	17	200
Amount of Rain (inch)	2·40	2·77	4·14	2·68	1·76	1·19	2·57	3·93	2·76	3·64	5·07	2·77	35·68
Amount of Cloud (0–10)	6·7	6·5	6·7	7·0	6·5	5·7	6·7	7·1	6·3	6·2	6·7	6·9	6·6
Easterly Winds . .	11	6	14	22	17	32	10	19	15	11	12	12	181
Westerly Winds . . (Observations twice daily)	40	39	33	24	31	17	43	31	33	33	11	36	371
Births*	10754	9674	11576	11143	12585	11748	11587	11056	10401	10706	9836	10315	131381
Deaths*	7498	6427	6895	6259	6699	5805	5645	5601	5166	5903	6355	6273	74526
Marriages*	3549	1711	1607	2467	1178	4508	4058	1963	2157	2137	1914	3994	31243
Daily Births* . . .	347	346	373	371	406	392	374	357	347	345	328	333	360
Daily Deaths* . . .	242	230	222	209	216	193	182	181	172	190	212	202	204

* *See* Note to preceding Table.

TABLE 46.—Showing the connection between certain Atmospheric Phenomena, especially T perature, and the Deaths from certain Diseases and Classes of Diseases, in Eight of the Prin Towns of Scotland, during each Month of the Year 1905. †

1905.	Jan.	Feb.	Mar.	April.	May.	June.	July.	Aug.	Sept.	Oct.	Nov.	I
Mean Temperature	39°8	40°1	42°8	42°9	50°6	56°3	60°5	56°8	53°3	44°7	40°6	4
Highest Temperature	55°0	57°0	64°6	60°4	71°8	82°4	81°7	72°0	69°5	65°7	54°7	5
Lowest Temperature	22°0	21°6	26°0	21°0	29°0	34°0	39°0	37°0	30°6	21°0	15°0	2
Rainfall in inches	1·40	2·19	3·71	2·34	1·45	0·99	2·11	3·62	1·85	2·73	4·49	
Easterly Winds (days)	10	6	16	20	19	35	9	20	16	8	21	
Westerly Winds (days)	43	40	34	25	30	16	43	32	34	39	24	
Total Deaths	3090	2450	2698	2446	2779	2308	2194	2124	2067	2484	2706	1
Daily Deaths	100	88	87	82	90	77	71	69	69	80	90	
Small-pox	1	–	–	–	–	–	–	–	–	–	–	
Measles	52	21	32	75	132	84	67	45	19	63	148	
Scarlet Fever	11	5	6	6	10	6	4	6	13	10	10	
Influenza	37	35	44	19	16	12	5	3	7	14	26	
Hooping-cough	176	107	117	115	122	109	84	63	38	35	24	
Diphtheria	23	22	24	19	22	10	12	8	26	28	24	
All Fevers	23	24	10	10	15	10	6	12	22	18	7	
Diarrhœa, Infective Enteritis	19	17	13	14	26	19	53	133	92	52	35	
Phthisis	225	242	254	211	252	224	192	192	175	203	210	
Dis. of Respiratory Organs*	771	483	547	497	505	335	288	208	268	445	583	
Diseases of Heart and Blood Vessels	440	369	400	350	409	335	338	325	319	425	412	
Brain, etc., Diseases	167	139	133	167	186	146	150	147	142	135	149	
Premature Birth	95	97	89	93	96	75	64	77	55	89	79	
Old Age	106	79	96	75	59	60	57	52	53	68	82	

* Including Pneumonia.

† The numbers in this Table referring to Deaths are compiled from incomplete Returns furnished week the Registrars, and may not exactly correspond with the figures given in other parts of this Report.

TABLE 47.—Deaths, Temperature, and Fall of Rain in Eight of the Principal Towns of Scotland each Week of the Year 1905; also the Proportion of Deaths to every Thousand of the Populati

No. of Week.	Week ending	Deaths.	Prop. to every 1000 of Population.	Temperature. Mean.	Highest	Lowest	Rain, in inches	No. of Week.	Week ending	Deaths.	Prop. to every 1000 of Population.	Temperature Mean.	Highest	Lo
				°	°	°						°	°	
1	January 7	690	20·6	43·6	54·7	29·6	0·32	27	July 8	494	14·7	59·1	78·3	
2	14	723	21·6	39·5	51·8	25·0	0·61	28	15	481	14·3	63·2	80·0	
3	21	674	20·1	35·8	45·4	22·0	0·23	29	22	510	15·2	61·8	81·7	
4	28	681	20·3	39·0	54·0	25·5	0·11	30	29	513	15·3	58·8	76·1	
5	February 4	668	19·9	41·9	55·0	26·0	0·49	31	August 5	496	14·8	57·8	71·0	
6	11	612	18·2	41·8	57·0	27·2	0·17	32	12	463	13·8	57·1	69·4	
7	18	633	18·9	42·7	55·3	24·4	0·68	33	19	505	15·1	58·0	70·2	
8	25	615	18·3	35·9	50·5	21·6	0·42	34	26	471	14·0	55·9	72·0	
9	March 4	582	17·4	39·7	53·0	26·0	0·82	35	September 2	496	14·8	55·7	66·3	
10	11	625	18·6	40·6	51·3	30·0	1·05	36	9	469	14·0	56·8	69·5	
11	18	610	18·2	43·2	58·0	30·0	0·99	37	16	503	15·0	52·5	66·0	
12	25	615	18·3	44·3	64·6	29·5	1·07	38	23	453	13·5	52·5	67·0	
13	April 1	568	16·9	44·2	55·0	31·0	0·73	39	30	487	14·5	50·4	64·8	
14	8	556	16·6	40·8	60·0	21·0	0·41	40	October 7	499	14·9	46·9	59·8	
15	15	603	18·0	43·3	61·4	25·5	0·58	41	14	547	16·3	50·5	65·7	
16	22	597	17·8	41·1	55·1	29·0	0·17	42	21	545	16·3	39·4	58·5	
17	29	632	18·8	45·5	59·1	30·0	0·70	43	28	626	18·7	42·5	54·1	
18	May 6	603	18·0	47·4	63·0	31·0	0·32	44	November 4	591	17·6	44·9	54·6	
19	13	653	19·5	50·9	67·5	34·0	0·13	45	11	587	17·5	42·8	51·2	
20	20	560	16·7	52·4	72·8	34·0	0·00	46	18	588	17·5	37·7	50·0	
21	27	606	18·1	47·5	61·8	29·0	0·78	47	25	735	21·9	39·0	54·7	
22	June 3	567	16·9	57·0	69·0	42·0	0·45	48	December 2	628	18·7	41·3	53·8	
23	10	551	16·4	51·4	67·0	34·0	0·01	49	9	666	19·9	45·4	54·5	
24	17	528	15·7	54·4	71·2	35·0	0·01	50	16	609	18·2	43·2	52·8	
25	24	508	15·1	59·7	81·4	45·0	0·44	51	23	582	17·4	44·1	52·5	
26	July 1	555	16·5	61·2	82·8	44·2	0·29	52	30	609	18·2	38·8	58·6	

† *See* Note—Table 46.

TABLE **48.**—Monthly Deaths at Four Periods of Life in Eight of the Principal Towns of Scotland during the Year 1905, and Proportion at each Age in every Hundred Deaths per Month. †

MONTHS.	Actual Number of Deaths in 1905.					Proportion at each Age in every Hundred Deaths per Month.				
	0–5 years.	5–20.	20–60.	60 and above.	Total Deaths.	0–5 years.	5–20.	20–60.	60 and above.	Total Deaths.
January . .	1074	185	999	832	3090	34·8	6·0	32·3	26·9	100·0
February .	808	168	816	658	2450	33·0	6·9	33·3	26·8	100·0
March . .	861	202	897	738	2698	31·9	7·5	33·2	27·4	100·0
April . . .	908	181	752	605	2446	37·1	7·4	30·8	24·7	100·0
May . . .	1018	206	874	681	2779	36·6	7·4	31·5	24·5	100·0
June . . .	776	202	804	526	2308	33·6	8·8	34·8	22·8	100·0
July . . .	771	179	728	516	2194	35·1	8·2	33·2	23·5	100·0
August . .	783	149	691	501	2124	36·9	7·0	32·5	23·6	100·0
September .	718	160	714	475	2067	34·7	7·7	34·6	23·0	100·0
October .	831	182	816	655	2484	33·5	7·3	32·8	26·4	100·0
November .	981	164	870	691	2706	36·3	6·1	32·1	25·5	100·0
December .	950	200	813	658	2621	36·3	7·6	31·0	25·1	100·0
YEAR .	10,479	2178	9774	7536	29,967	35·0	7·3	32·6	25·1	100·0

† *See* Note—Table 46.

TABLE **49.**—Months equalised to 31 Days, and Deaths at each Age corrected thereto, in order to show the relative Mortality at each Age in Eight of the Principal Towns during each Month of the Year 1905. †

MONTHS.	Relative Number of Deaths in 1905.					Monthly Deaths proportioned to 1000 per Month or 12,000 per annum.
	0–5 years.	5–20.	20–60.	60 and above.	Total.	
January . . .	1074	185	999	832	3090	1214
February . . .	895	186	903	729	2713	1066
March . . .	861	202	897	738	2698	1060
April . . .	938	187	777	625	2527	993
May . . .	1018	206	874	681	2779	1092
June . . .	802	209	831	543	2385	937
July . . .	771	179	728	516	2194	862
August . . .	783	149	691	501	2124	834
September . .	742	165	738	491	2136	839
October . . .	831	182	816	655	2484	976
November . .	1014	169	899	714	2796	1098
December . .	950	200	813	658	2621	1029
YEAR . .	10,679	2219	9966	7683	30,547	12,000

† *See Note*—Table 46.

ABSTRACTS.

;THS, DEATHS, and MARRIAGES registered in SCOTLAND during the YEAR 1905.

1905.	Area in Square Miles.*	POPULATION.		Total Births, including the Illegitimate.			Illegitimate Births.			Deaths.			Marriages.	Excess of Births over Deaths.
		1891.	1901.	Male.	Fem.	Total.	Mal.	Fem	Total.	Male.	Fem.	Total.		
SCOTLAND, - -	29796·1	4,025,647	4,472,103	66750	64660	131410	4611	4471	9082	37196	37340	74536	31270	56874
Groups of Districts.														
INCIPAL TOWNS .		1,672,764	1,956,561	30722	29771	60493	2083	2094	4177	17670	17310	34980	16612	25513
RGE TOWNS . .		505,419	577,273	9397	9054	18451	554	487	1041	4927	4956	9883	4081	8568
ALL TOWNS . .		788,930	896,490	13723	13408	27131	854	824	1678	6827	7234	14061	5844	13070
INLAND-RURAL .		935,141	925,110	11683	11277	22960	1062	1009	2071	6923	6901	13824	4382	9136
SCLAR-RURAL . .		123,393	116,669	1225	1150	2375	58	57	115	849	939	1788	351	587
Divisions.														
RTHERN . .	3640·8	118,237	112,175	1204	1166	2370	93	93	186	844	959	1803	486	567
RTH-WESTERN . .	7299·6	165,191	162,728	1772	1694	3466	113	102	215	1251	1362	2613	720	853
RTH-EASTERN . .	3621·5	433,199	460,371	6520	6424	12944	754	775	1529	3535	3590	7125	2989	5819
ST-MIDLAND . .	4008·6	630,098	665,215	8839	8502	17341	660	598	1258	5037	5624	10661	4448	6680
ST-MIDLAND . .	4025·6	312,820	352,981	5240	4986	10226	271	242	513	2835	2747	5582	2054	4644
TH-WESTERN . .	2251·1	1,563,097	1,862,775	31794	30801	62595	1833	1826	3659	16992	16184	33176	11430	29419
TH-EASTERN . .	1825·2	599,213	662,415	9139	8868	18007	628	592	1220	5281	5321	10602	4976	7405
THERN . . .	3124·3	203,792	193,443	2242	2219	4461	259	243	502	1421	1553	2974	1167	1487
Counties.														
I. NORTHERN.														
tland	551·4	28,711	28,166	290	308	598	19	11	30	205	268	473	130	125
ney	375·7	30,453	28,609	282	267	549	12	15	27	216	206	422	127	127
thness . . .	685·8	37,177	33,870	423	414	837	52	55	107	268	299	567	164	270
herland . . .	2027·9	21,896	21,440	209	177	386	10	12	22	155	186	341	65	45
I. NORTH-WESTERN.														
s and Cromarty . .	3088·6	78,727	76,450	863	796	1659	36	44	80	613	628	1241	309	418
erness	4211·0	86,464	86,278	909	898	1807	77	58	135	638	734	1372	411	435
II. NORTH-EASTERN.														
rm	161·6	8,516	8,721	111	88	199	12	10	22	75	67	142	51	57
rin (or Moray) .	476·7	43,175	44,499	505	532	1037	62	62	124	313	319	632	249	405
ff	630·3	61,980	61,789	829	834	1663	102	115	217	447	478	925	297	738
erdeen . . .	1971·7	284,036	304,439	4440	4404	8844	526	535	1061	2424	2440	4864	2180	3980
neardine . . .	381·2	35,492	40,923	635	566	1201	52	53	105	276	286	562	212	639
IV. EAST-MIDLAND.														
far	873·7	277,735	284,082	3650	3543	7193	353	330	683	2192	2555	4747	1949	2446
rth	2493·4	122,185	123,283	1398	1290	2688	97	107	204	882	988	1870	728	818
le	504·4	190,365	218,840	3326	3209	6535	188	141	329	1687	1785	3472	1545	3063
ross	81·9	6,673	6,981	70	89	159	2	3	5	41	55	96	35	63
ckmannan . . .	54·6	33,140	32,029	395	371	766	20	17	37	235	241	476	191	290
V. WEST-MIDLAND.														
rling	451·3	118,021	142,291	2460	2337	4797	125	88	213	1141	1123	2264	939	2533
mbarton . . .	246·0	98,014	113,865	1849	1779	3628	63	77	140	997	879	1876	740	1752
gyll	3110·1	78,381	78,038	741	720	1461	72	65	137	539	586	1125	292	336
te	218·2	18,404	18,787	190	150	340	11	12	23	158	159	317	83	23
VI. SOUTH-WESTERN.														
frew	239·6	245,067	293,497	4695	4345	9040	199	197	396	2611	2581	5192	1996	3848
r	1132·1	226,386	254,468	3952	3872	7824	250	241	491	1989	1985	3974	1698	3850
nark	879·4	1,091,644	1,314,810	23147	22584	45731	1384	1388	2772	12392	11618	24010	10736	21721
VII. SOUTH-EASTERN.														
nburgh . . .	120·1	53,532	66,443	1256	1282	2538	57	65	122	523	521	1044	375	1494
nburgh . . .	366·2	433,552	488,061	6657	6365	13022	478	437	915	4045	4055	8100	3971	4922
ddington . . .	267·2	37,377	38,665	525	531	1056	36	33	69	257	318	575	222	481
rwick	457·2	32,290	30,824	298	296	594	29	28	57	205	175	380	170	214
ebles	347·8	14,722	15,034	181	146	327	10	14	24	103	87	190	79	137
rk	266·8	27,740	23,888	222	248	470	18	15	33	148	165	313	159	157
VIII. SOUTHERN.														
rburgh	665·7	53,500	48,804	529	494	1023	48	42	90	369	350	719	282	304
mfries	1072·3	74,249	72,572	841	862	1703	99	97	196	582	659	1241	436	462
rcudbright . . .	899·3	40,163	39,510	464	451	915	57	50	107	246	292	538	225	377
town	486·9	35,880	32,557	408	412	820	55	54	109	224	252	476	230	344

e acreage of Scotland, excluding inland water, tidal water, and foreshore, as furnished by the Ordnance Survey Department, ıtes. is 19,069,500 acres.

A

No. of District.	Registration Districts.	Population.		Total Births, including the Illegitimate.			Illegitimate Births.			Deaths.		
		1891.	1901.	Males.	Fem.	Total.	Mal.	Fem	Tot.	Mal.	Fem	Total
	I. NORTHERN.											
	1. Shetland.											
1	Bressay,	802	686	6	4	10	1	–	1	7	5	12
2	Delting,	1512	1389	7	15	22	–	1	1	19	13	32
3	Dunrossness, etc.—											
	(1) Dunrossness,	1415	1375	14	12	26	1	–	1	7	11	18
	(2) Sandwick and Cunningsburgh,	2114	2116	18	28	46	–	–	–	21	10	31
	(3) Fair Isle,	223	147	2	3	5	1	–	1	2	1	3
4	Fetlar,	363	347	2	3	5	1	–	1	2	3	5
5	Lerwick—(1) Lerwick,	5013	5661	8	87	155	7	7	14	48	85	133
	(2) Burra Isles,	744	858	16	10	26	–	–	–	6	5	11
6	Yell—(1) Mid and South Yell,	1798	1792	19	20	39	2	1	3	9	14	23
	(2) North Yell,	713	691	6	6	12	–	–	–	4	1	5
7	Nesting, etc.—(1) Nesting,	776	726	4	2	6	–	–	–	2	11	13
	(2) Lunnasting,	719	655	6	3	9	–	–	–	3	4	7
	(3) Whalsay,	927	975	9	12	21	–	–	–	3	5	8
	(4) Whalsay Skerries,	167	124	5	2	7	–	–	–	1	2	3
8	Northmavine,	2197	2014	18	21	39	1	–	1	13	17	30
9	Sandsting and Aithsting,	2562	2396	21	18	39	2	1	3	17	27	44
10	Tingwall, etc.—											
	(1) Tingwall,	1515	1502	16	17	33	1	–	1	12	16	28
	(2) Whiteness & Weisdale,	814	771	13	9	22	1	–	1	7	8	15
11	Unst,	2280	1946	23	21	44	–	1	1	15	13	28
12	Walls, etc.—(1) Walls,	1062	990	3	8	11	–	–	–	2	9	11
	(2) Sandness,	512	503	9	5	14	–	–	–	3	4	7
	(3) Papa-Stour,	244	272	4	2	6	1	–	1	–	2	2
	(4) Foula,	239	230	1	–	1	–	–	–	2	2	4
	Total,	28711	28166	290	308	598	19	11	30	205	268	473
	2. Orkney.											
*13	Birsay,	1524	1329	9	13	22	–	–	–	6	12	18
*14	Deerness,	844	742	9	4	13	–	–		5	8	13
15	Eday and Pharay,	705	643	3	4	7	–	–	–	4	4	8
16	Evie and Rendall,	1233	1084	9	8	17	1	–	1	6	5	11
17	Firth and Stennes—											
	(1) Firth,	731	700	11	8	19	1	–	1	4	2	6
	(2) Stennes,	594	570	7	7	14	–	–	–	5	4	9
*18	Harray,	735	675	7	7	14	–	1	1	4	10	14
19	Holm and Paplay,	950	818	7	8	15	–	–	–	2	7	9
20	Hoy and Græmsay,	537	485	3	5	8	–	–	–	4	4	8
21	KIRKWALL and St Ola,	4755	4522	46	53	99	2	2	4	40	27	67
*22	North Ronaldshay,	501	442	6	6	12	–	1	1	2	2	4
23	Orphir,	1001	877	5	7	12	–	1	1	6	5	11
24	Rousay and Egilshay,	988	829	10	4	14	–	1	1	6	5	11
*25	St. Andrews,	763	737	4	3	7	–	–	–	3	3	6
*26	Sanday,	1929	1727	25	13	38	1	1	2	24	15	39
27	Sandwick,	1109	1071	9	9	18	–	–	–	5	10	15
28	Shapinshay,	903	769	9	8	17	1	1	2	3	7	10
29	South Ronaldshay and Burray,	3059	2707	24	23	47	–	3	3	24	17	41
30	Stromness,	2333	3180	27	24	51	–	–	–	24	20	44
31	Stronsay,	1309	1184	10	12	22	1	1	2	10	9	19
32	Walls, etc.—(1) Walls,	1006	926	10	6	16	1	1	2	8	4	12
	(2) Flotta,	499	431	11	5	16	1	1	2	2	2	4
33	Westray, etc.—(1) Westray	2108	1956	20	28	48	3	1	4	13	21	34
	(2) Papa-Westray,	337	295	1	2	3	–	–	–	6	3	9
	Total,	30453	28699	282	267	549	12	15	27	216	206	422

N.B.—Districts containing Parliamentary and Royal Burghs are printed in capitals, thus:—EDINBURGH. Districts cont
Police Burghs or Towns of 2000 Inhabitants and upwards are printed in small capitals, thus:—Carluke.
An asterisk "*" *is prefixed to those Districts which have different names from the Parishes in which they are situat*
which comprise more, or parts of more, than one Parish. The component parts of these Districts will be found as page 570.
A dagger "†" *is prefixed to those Districts* which consist of only a part of the Civil Parish of the same name.

Registration Districts.	Population.		Total Births, including the Illegitimate.			Illegitimate Births.			Deaths.			Marriages.
	1891.	1901.	Males.	Fem.	Total.	Mal.	Fem	Tot.	Mal.	Fem	Total.	
3. Caithness.												
Bower,	1506	1453	12	20	32	2	3	5	13	14	27	6
Canisbay,	2168	2006	15	22	37	4	2	6	18	11	29	5
Dunnet,	1488	1232	18	10	28	3	5	8	11	9	20	4
Halkirk,	2577	2355	34	31	65	2	2	4	10	14	24	10
Keiss,	1266	1110	17	3	20	–	1	1	9	9	18	4
Latheron,	5875	5223	56	43	99	10	6	16	36	45	81	25
Olrig,	1837	1555	19	23	42	5	2	7	8	18	26	4
Reay,	1182	974	12	10	22	3	1	4	9	13	22	4
Thurso,	5825	5406	65	73	138	8	10	18	38	50	88	44
Watten,	1390	1230	17	13	30	3	3	6	10	3	13	2
Wick,	12063	11326	158	166	324	12	20	32	106	113	219	56
Total,	37177	33870	423	414	837	52	55	107	268	299	567	164
4. Sutherland.												
Assynt—(1) Kirkton,	400	338	1	1	2	–	–	–	3	2	5	1
(2) Stoer,	2151	2048	20	19	39	–	1	1	12	19	31	–
Clyne,	1713	1724	18	14	32	–	–	–	10	19	29	5
Creich—(1) Bonar,	1436	1355	11	11	22	–	1	1	15	14	29	2
(2) Rosehall,	577	481	1	5	6	–	–	–	3	3	6	1
Dornoch,	2331	2794	32	30	62	1	2	3	26	23	49	11
Durness,	960	870	13	5	18	1	1	2	6	8	14	1
Eddrachillis—(1) Scourie,	511	541	6	7	13	–	–	–	4	7	11	2
(2) Kinlochbervie,	898	877	14	8	22	1	1	2	9	10	19	3
Farr—(1) Kirkton,	1081	1025	8	8	16	1	1	2	8	7	15	2
(2) Strathy,	1669	1532	16	5	21	1	–	1	16	19	35	4
Golspie,	1451	1665	21	19	40	3	1	4	5	13	18	7
Kildonan,	1828	1772	16	14	30	1	1	2	11	11	22	9
Lairg,	1169	1081	8	7	15	–	–	–	6	4	10	6
Loth,	528	449	3	1	4	–	1	1	2	4	6	2
Rogart,	1268	1105	11	4	15	1	–	1	5	9	14	7
Tongue,	1925	1783	10	19	29	–	2	2	14	14	28	2
Total,	21896	21440	209	177	386	10	12	22	155	186	341	65
II. North-Western.												
5. Ross and Cromarty. *Mainland.*												
Alness,	1039	956	11	6	17	1	2	3	3	11	14	2
Applecross—(1) Applecross,	890	813	5	14	19	–	–	–	1	7	8	–
(2) Shieldaig	987	864	10	1	11	1	–	1	12	12	24	1
Avoch,	1817	1852	28	26	54	1	3	4	9	17	26	11
Carnoch,	249	235	2	1	3	–	–	–	–	2	2	1
Contin—(1) Contin,	592	516	5	5	10	–	–	–	7	10	17	–
(2) Kinlochluichart,	630	589	7	4	11	–	–	–	3	3	6	2
Cromarty,	2007	1848	20	17	37	2	–	2	28	17	45	6
Dingwall,	2576	2758	40	31	71	2	3	5	31	26	57	37
Edderton,	642	577	6	5	11	1	1	2	3	5	8	1
Fearn,	1900	1761	16	22	38	–	2	2	17	11	28	6
Fodderty,	1897	1787	13	19	32	–	2	2	10	11	21	4
Gairloch—(1) Northern,	1317	1118	10	7	17	–	–	–	11	14	25	3
(2) Southern,	2773	2617	16	15	31	1	2	3	24	18	42	5
Glenshiel,	394	343	3	1	4	–	–	–	3	3	6	2
Killearnan,	951	933	9	13	22	–	3	3	4	8	12	3
Kilmuir-Easter,	1024	985	9	3	12	–	–	–	8	6	14	4
Kiltearn,	1301	1258	15	6	21	1	2	3	4	8	12	5
Kincardine—												
(1) Kincardine,	1078	1005	12	7	19	2	–	2	8	6	14	2
(2) Strathoykel,	339	260	–	2	2	–	–	–	2	–	2	2

No. of District.	Registration Districts.	Population.		Total Births, including the Illegitimate.			Illegitimate Births.			Deaths.		
		1891.	1901.	Males.	Fem.	Total.	Mal.	Fem	Tot.	Mal.	Fem	To
72	Kintail, ...	588	491	4	1	5	1	–	1	7	4	1
73	Knockbain, ...	1667	1504	22	17	39	1	1	2	9	12	2
74	Lochalsh, ...	1868	1830	20	24	44	2	5	7	12	16	2
75	Lochbroom—(1)Lochbroom	2836	2822	16	10	26	–	1	1	20	17	3
	(2) Coigach,	1074	885	6	5	11	–	–	–	8	6	1
76	Lochcarron, . . .	1642	1442	8	6	14	–	–	–	8	11	1
77	Logie-Easter, . .	870	819	5	9	14	–	2	2	6	4	1
78	Nigg, ...	930	892	14	7	21	2	–	2	2	6	
79	Resolis, ...	1339	1036	8	12	20	–	2	2	6		
80	ROSEMARKIE, . .	1343	1465	12	13	25	–	–	–	14		
81	Rosskeen, . . .	3480	3460	31	38	69	2	2	4	22		
82	TAIN, ...	2818	2756	21	32	53	–	–	–	18		
83	Tarbat, ...	1703	1358	13	16	29	–	1	1	13		
84	Urquhart & Logie-Wester.	2328	2102	26	25	51	2	3	5	6		
†85	Urray, ...	2248	2064	13	19	32	2	1	3	7		
	Insular.											
†86*a*	Barvas, ...	5699	5915	96	73	169	3	–	3	47		
*86*b*	Carloway, . . .	2959	3076	39	32	71	2	–	2	25		
*87	Lochs, ...	4717	4768	68	78	146	–	4	4	48		
88	Stornoway, . . .	11799	12983	187	155	342	7	2	9	124	1	
†89	Uig, ...	2416	2207	17	19	36	–	–	–	23		
	Total,	78727	76450	863	796	1659	36	44	80	613	6	
	6. Inverness. *Mainland.*											
90*a*	Abernethy & Kincardine,	1354	1279	15	10	25	2	3	5	11	1	
90*b*	Alvie, ...	656	533	4	3	7	2	–	2	6		
91*a*	Ardersier, . . .	1914	1594	12	16	28	–	1	1	11		
†91*b*	Arisaig, ...	929	1079	14	11	25	1	–	1	8		
92*a*	Boleskine, etc.—											
	(1) Boleskine, . .	508	838	15	19	34	–	–	–	5		
	(2) Fort-Augustus or Abertarff, . .	930	1005	4	9	13	1	1	2	7		
*92*b*	Cannich, ...	522	484	4	4	8	–	–	–	8		
93	Cromdale and Inverallan (now 128 *infra*).											
94	Croy and Dalcross, .	1225	1149	15	7	22	1	1	2	6	1	
95	Daviot and Dunlichty, .	1106	999	11	8	19	1	–	1	7		
96*a*	Dores, ...	923	835	8	5	13	–	–	–	3		
96*b*	Duthil, etc.—(1) Duthil,	2165	1788	19	16	35	3	2	5	13	1	
	(2) Rothiemurchus, .	266	207	2	–	2	1	–	1	–		
97	Glenelg—(1) Glenelg, .	644	543	4	3	7	–	–	–	3		
	(2) Knoydart, .	415	309	4	3	7	–	–	–	3		
	(3)North Morar,	444	651	10	3	13	–	–	–	1		
98	INVERNESS, . .	24186	27046	297	306	603	35	25	60	227	27	
99	Kilmonivaig—											
	(1) Glengarry, .	501	617	4	4	8	–	–	–	3		
	(2) Lochaber, . .	1704	1435	11	11	22	1	–	1	10		
†100	Kilmorack, . . .	1906	1814	14	14	28	–	–	–	15	2	
†101	Kiltarlity, . .	1587	1628	15	7	22	3	–	3	7	1	
102	Kingussie and Insh, .	1941	2194	22	20	42	2	4	6	17	2	
103	Kirkhill, . . .	1307	1296	11	18	29	2	–	2	4		
104	Laggan, . . .	857	738	10	7	17	–	1	1	4		
105	Moy and Dalarossie, .	730	761	2	8	10	–	–	–	4		
106	Petty	1298	1291	18	16	34	3	–	3	11	1	
107	Urquhart, etc.—											
	(1) Urquhart, .	1663	1499	12	16	28	–	5	5	16		
	(2) Glenmoriston,	377	329	3	4	7	–	–	–	3		
	Insular.											
108	Barra, ...	2365	2545	31	37	68	–	–	–	22	2	
109	Bracadale—(1) Bracadale	386	384	7	2	9	1	–	1	–		
	(2) Minginish	534	488	–	5	5	–	1	1	1		

Registration Districts.	Population.		Total Births, including the Illegitimate.			Illegitimate Births.			Deaths.			Marriages.
	1891.	1901.	Males.	Fem.	Total.	Mal.	Fem	Tot.	Mal.	Fem	Total.	
Duirinish—(1) Duirinish,	3056	2610	31	26	57	2	1	3	20	19	39	9
(2) Waternish,	877	757	4	5	9	–	–	–	3	6	9	1
Harris—(1) North Harris,	2981	3191	48	40	88	2	1	3	28	28	56	12
(2) South Harris,	1468	1476	25	20	45	2	1	3	10	15	25	6
(3) Bernera, .	504	527	7	7	14	–	1	1	3	4	7	2
(4) St Kilda, .	71	77	–	–	–	–	–	–	–	–	–	–
Kilmuir—(1) Kilmuir, .	1148	948	10	8	18	–	1	1	5	11	16	3
(2) Stenscholl,	1261	1185	7	13	20	1	–	1	6	5	11	–
North Uist, . . .	4187	3891	34	43	77	5	2	7	24	31	55	8
Portree—(1) Portree, .	2506	2152	21	19	40	1	1	2	14	14	28	11
(2) Raasay, .	670	629	6	3	9	–	–	–	3	8	11	–
Sleat, ...	1843	1665	22	20	42	–	1	1	10	13	23	1
Small Isles, . . .	436	495	5	3	8	–	–	–	2	1	3	–
Snizort—(1) North, .	665	614	9	7	16	1	–	1	7	6	13	2
(2) South, .	1228	1035	8	18	26	–	–	–	7	12	19	4
South Uist—												
(1) Benbecula, . .	1659	1497	20	17	37	2	3	5	17	15	32	5
(2) Howmore, . .	1879	1726	16	15	31	–	–	–	9	10	19	14
(3) Boisdale, . .	2283	2293	23	25	48	1	1	2	21	23	44	7
Strath, ...	2399	2152	15	17	32	1	1	2	18	16	34	2
Total,	86464	86278	909	898	1807	77	58	135	638	734	1372	411
III. NORTH-EASTERN.												
7. Nairn.												
Ardclach, . . .	942	772	11	7	18	1	2	3	9	4	13	2
Auldearn, . . .	1315	1292	22	15	37	1	1	2	8	10	18	4
Cawdor, . . .	1009	925	6	7	13	1	–	1	2	5	7	–
NAIRN, . . .	5250	5732	72	59	131	9	7	16	56	48	104	45
Total,	8516	8721	111	88	199	12	10	22	75	67	142	51
8. Elgin (or Moray).												
Abernethy and Kincardine (now 90*a* *supra*).												
Alves, ...	1096	1025	18	22	40	1	3	4	6	6	12	3
Bellie, ...	1914	1801	27	13	40	2	1	3	7	12	19	10
Birnie, ...	405	356	5	2	7	1	–	1	1	3	4	–
Cromdale, etc.—												
(1) Cromdale & Advie,	1016	1048	6	5	11	–	1	1	6	2	8	6
(2) Inverallan, .	2010	2181	24	19	43	2	4	6	15	24	39	9
Dallas, ...	860	738	5	5	10	–	–	–	3	3	6	1
Drainie, . . .	3922	4380	60	77	137	4	6	10	30	27	57	40
Duffus—(1) Burghead,	2284	2125	23	22	45	4	4	8	15	14	29	10
(2) Duffus, .	2015	1940	18	23	41	3	3	6	9	16	25	9
Duthil, etc. (now 96*b* *sup.*)												
Dyke, ...	1044	1049	10	16	26	–	3	3	5	6	11	1
Edinkillie . . .	1032	869	13	8	21	–	–	–	2	7	9	5
ELGIN, . . .	10473	11560	132	129	261	19	15	34	83	98	181	90
New Spynie, . .	542	661	15	13	28	5	4	9	10	8	18	1
FORRES, . . .	4801	5241	54	56	110	7	7	14	47	39	86	33
Kinloss, . . .	958	929	14	13	27	1	1	2	6	8	14	4
Knockando, . . .	1712	1756	13	22	35	4	3	7	13	6	19	5
Rafford, . . .	982	934	6	11	17	–	–	–	5	5	10	5
Rothes, . . .	2299	2361	29	33	62	5	3	8	27	18	45	7
St. Andrews-Lhanbryde,	1277	1209	14	12	26	2	–	2	7	1	8	4
Speymouth, . . .	616	619	6	10	16	–	1	1	2	2	4	2
Urquhart—(1) Urquhart,	1149	977	9	10	19	1	2	3	6	10	16	4
(2) Garmouth,	768	740	4	11	15	1	1	2	8	4	12	–
Total,	43175	44499	505	532	1037	62	62	124	313	319	632	249

No. of District.	Registration Districts.	Population.		otal Births, including the Illegitimate.			Illegitimate Births.			Deaths.			
		1891.	1901.	Males.	Fem.	Total.	Mal.	Fem	Tot.	Mal.	Fem	Total.	
	9. Banff.												
†145	Aberlour,	2072	2538	30	19	49	3	2	5	23	22	45	1
146	Alvah,	1435	1281	19	16	35	2	3	5	9	10	19	
147*a*	Banff,	4763	4546	61	60	121	11	7	18	30	50	80	4
147*b*	Boharm,	1266	1128	12	11	23	3	3	6	8	11	19	
148	Botriphnie,	729	754	10	13	23	–	2	2	4	10	14	
149*a*	Boyndie,	2113	2005	26	32	58	5	7	12	10	11	21	
149*b*	Cabrach,	646	581	7	10	17	1	1	2	3	5	8	
†150	Cullen,	2100	1936	20	31	51	1	4	5	20	17	37	1
151	Deskford,	745	714	9	9	18	–	2	2	3	–	3	
*152	Enzie,	2460	2277	33	22	55	5	1	6	13	17	30	1
153	Fordyce—(1) Fordyce,	1994	1850	18	37	55	1	6	7	10	13	23	
	(2) Portsoy,	2274	2091	33	27	60	5	4	9	15	15	30	1
154	Forglen,	714	653	8	12	20	–	1	1	6	6	12	
155*a*	Gamrie—(1) Gamrie,	2839	2557	35	40	75	3	4	7	20	16	36	1
	(2) Macduff,	4164	3852	55	46	101	8	11	19	36	37	73	1
*155*b*	Glenrinnes,	374	337	5	2	7	–	–	–	2	–	2	
156	Grange,	1685	1673	27	21	48	4	4	8	12	11	23	
157	Inveravon—(1) Inveravon,	842	760	15	9	24	2	1	3	8	3	11	
	(2) Glenlivat,	1477	1441	15	19	34	2	3	5	9	8	17	
158	Inverkeithny,	826	769	7	15	22	1	3	4	4	7	11	
159	Keith,	6704	6828	68	75	143	8	18	26	49	47	96	3
160	Kirkmichael, etc.—												
	(1) Kirkmichael,	348	353	3	4	7	–	1	1	2	6	8	
	(2) Tomintoul,	695	682	3	12	15	–	3	3	4	9	13	
161	Marnoch,	3006	2851	33	31	64	9	8	17	20	22	42	
†162	Mortlach,	2754	3170	36	39	75	4	3	7	29	19	48	1
163	Ordiquhill,	684	642	9	7	16	1	–	1	2	1	3	
†164	Rathven,	9095	10133	173	163	336	21	11	32	82	81	163	6
165	Rothiemay,	1291	1252	17	16	33	–	1	1	7	10	17	
166	St. Fergus (now 237*c inf.*).												
*167	Seafield,	1885	2135	42	36	78	2	1	3	7	14	21	1
	Total,	61980	61789	829	834	1663	102	115	217	447	478	925	23
	10. Aberdeen.												
†168	Aberdeen—												
	(1) St. Nicholas,	51748	52053	929	967	1896	128	133	261	606	599	1205	80
	(2) St. Machar,	61436	80911	1113	1087	2200	64	66	130	575	615	1190	48
	(3) Woodside,	6108	8115	118	134	252	6	19	25	65	65	130	3
	(4) Old Aberdeen,	2603	2949	61	35	96	5	–	5	23	19	42	1
†169	Aberdour,	1751	1496	20	15	35	3	3	6	13	5	18	1
170	Aboyne,	1403	1477	19	17	36	–	3	3	7	9	16	
171*a*	Alford,	1402	1486	22	21	43	2	2	4	8	8	16	
*171*b*	Ardallie,	1220	1080	17	11	28	4	4	8	6	2	8	
172	Auchindoir,	1374	1216	14	18	32	5	5	10	11	10	21	
†173	Auchterless,	1698	1623	23	18	41	8	4	12	7	12	19	
174	Belhelvie,	1613	1614	19	21	40	2	2	4	10	9	19	
175	Birse,	1154	1085	17	14	31	3	4	7	12	12	24	
176	Bourtie,	454	408	4	5	9	–	1	1	3	2	5	
177	Cabrach (now 149*b sup.*).												
178	Cairney,	1399	1283	11	24	35	4	3	7	3	5	8	
179	Chapel of Garioch,	1690	1559	21	25	46	5	3	8	15	7	22	
180	Clatt,	458	425	6	3	9	–	–	–	3	–	3	
181	Cluny,	1196	1207	24	16	40	2	3	5	9	7	16	
182	Coull,	746	684	7	7	14	–	1	1	3	3	6	
183	Crathie, etc.—(1) Braemar,	835	846	8	10	18	2	2	4	6	6	12	
	(2) Crathie,	699	606	10	1	11	–	–	–	5	3	8	
†184	Crimond,	808	719	9	5	14	2	2	4	4	3	7	
†185	Cruden,	3154	3060	46	34	80	4	6	10	18	14	32	1
186	Culsamond,	791	683	4	11	15	1	4	5	3	5	8	
187	Daviot,	520	568	2	5	7	–	–	–	3	2	5	
188	Drumblade,	956	948	9	16	25	–	5	5	4	8	12	4
189	*Drumoak*,	869	865	7	7	14	–	–	–	7	10	17	

Registration Districts.	Population.		Total Births, including the Illegitimate.			Illegitimate Births.			Deaths.			Marriages.
	1891.	1901.	Males.	Fem.	Total.	Mal.	Fem	Tot.	Mal.	Fem	Total.	
)yce,	1343	1482	21	19	40	1	1	2	9	12	21	2
'cht,	1207	1249	15	10	25	1	–	1	4	5	9	5
'LLON,	3194	3395	38	41	79	10	10	20	17	18	35	33
'intray,	999	866	14	9	23	2	1	3	5	3	8	1
'orgue,	1258	1107	16	16	32	3	2	5	6	5	11	5
'overan,	1945	1793	25	35	60	3	7	10	7	12	19	5
'RASERBURGH,	8092	9715	187	166	353	16	16	32	99	97	196	81
yvie,	3050	2774	29	43	72	4	9	13	27	20	47	12
artly,	928	862	14	5	19	1	1	2	4	5	9	1
lass,	964	809	14	10	24	4	4	8	8	4	12	4
lenbuchat,	408	403	2	4	6	–	–	–	1	2	3	2
LENMUICK, TULLICH, AND GLENGAIRN,	2152	2347	24	26	50	3	1	4	16	15	31	15
UNTLY,	4583	4899	60	59	119	12	9	21	27	55	82	59
ach,	1384	1408	12	25	37	2	3	5	6	6	12	5
VVERURIE,	2954	3491	69	70	139	8	11	19	26	40	66	37
eig,	748	626	10	7	17	1	1	2	3	5	8	4
eith-hall,	822	803	5	10	15	1	4	5	3	5	8	4
emnay,	1799	2084	35	26	61	5	1	6	10	10	20	17
ildrummy,	569	574	9	7	16	1	1	2	3	2	5	2
incardine O'Neil,	1830	2005	24	16	40	2	2	4	14	7	21	9
ing Edward—												
(1) King Edward,	982	897	9	15	24	–	1	1	9	3	12	3
(2) New Byth,	1732	1537	20	24	44	11	6	17	15	7	22	7
ininmonth,	1004	934	9	12	21	2	3	5	5	5	10	2
innellar,	580	551	3	6	9	–	–	–	1	4	5	3
innethmont,	932	920	14	11	25	1	1	2	2	5	7	2
INTORE,	2409	2553	40	29	69	4	7	11	17	10	27	6
sochel-Cushnie,	1146	1018	11	19	30	1	2	3	8	6	14	3
alie,	461	443	6	6	12	1	1	2	5	2	7	1
gie-Buchan,	763	651	11	11	22	1	1	2	2	1	3	2
gie-Coldstone & Cromar,	1085	974	7	20	27	–	5	5	5	3	8	4
ngside,	2966	2697	42	35	77	9	8	17	15	22	37	11
nmay,	1710	1622	20	13	33	2	2	4	9	7	16	8
nphanan,	992	966	12	10	22	2	2	4	9	5	14	10
ethlic,	1905	1692	26	16	42	8	3	11	14	7	21	5
idmar,	1081	1000	10	14	24	1	2	3	6	5	11	3
illbrex,	1291	1207	21	12	33	7	3	10	8	5	13	8
onquhitter,	2220	2170	21	26	47	7	7	14	8	11	19	6
onymusk,	1025	1106	14	16	30	–	–	–	4	3	7	3
ew Deer,	3732	3706	47	51	98	9	15	24	33	35	68	28
EWHILLS,	5526	5753	97	64	161	5	3	8	44	43	87	28
ew Machar,	1432	1393	25	8	33	4	–	4	25	29	54	1
ew Pitsligo,	2436	2332	39	38	77	7	13	20	21	23	44	19
d Deer,	3395	3144	36	33	69	6	5	11	22	25	47	17
d Machar,	1432	1457	23	22	45	1	2	3	6	6	12	6
D MELDRUM,	2019	1855	30	31	61	7	9	16	14	16	30	11
ne,	883	770	7	12	19	2	1	3	6	8	14	3
TERCULTER—												
(1) EAST PETERCULTER—												
Aberdeen portion,	107	89	–	2	2	–	–	–	1	–	1	–
Landward,	1685	2125	16	19	35	–	–	–	12	17	29	8
(2) West Peterculter,	1837	2815	34	30	64	6	1	7	14	12	26	9
TERHEAD—												
(1) PETERHEAD,	13975	13705	222	237	459	34	19	53	130	127	257	96
(2) Boddam,	1855	1441	21	16	37	3	1	4	11	10	21	9
TSLIGO,	2290	2307	40	52	92	4	5	9	13	15	28	9
emnay,	930	926	10	10	20	2	1	3	4	7	11	13
then—(1) Rathen,	1164	1012	15	22	37	3	–	3	4	11	15	9
(2) Inverallochy,	1463	1565	28	20	48	1	1	2	12	12	24	12
yne,	1225	1097	8	15	23	2	3	5	5	8	13	1
ynie,	1043	1005	12	19	31	2	3	5	14	8	22	3
roch,	1891	1736	16	18	34	1	2	3	13	11	24	1

No. of District.	Registration Districts.	Population.		Total Births, including the Illegitimate.			Illegitimate Births.			Deaths.		
		1891.	1901.	Males.	Fem.	Total.	Mal.	Fem	Tot.	Mal.	Fem	T
237*c*	St. Fergus,	1318	1194	10	16	26	2	4	6	6	3	
238	Skene,	1673	1546	16	15	31	3	–	3	9	14	
239	Slains,	1279	936	15	9	24	1	2	3	12	4	
240	Strathdon,	1220	1096	10	15	25	2	1	3	8	7	
†241	Strichen,	2246	2033	28	29	57	7	2	9	22	30	
242	Tarland,	736	733	12	14	26	–	3	3	2	5	
†243	Tarves,	2196	2101	29	28	57	5	6	11	8	16	
244	Tough,	675	675	11	9	20	–	1	1	4	4	
245	Towie,	939	938	10	7	17	1	2	3	7	1	
246	Tullynessle and Forbes,	975	903	12	21	33	1	1	2	9	11	
247	Turriff,	4253	4139	60	55	115	14	9	23	40	32	
†248	Tyrie,	795	747	11	11	22	–	2	2	4	3	
249*a*	Udny,	1677	1564	23	18	41	4	4	8	15	4	
*249*b*	Ythan Wells,	1136	1005	8	12	20	–	1	1	8	4	
	Total,	284036	304439	4440	4404	8844	526	535	1061	2424	2440	4
	11. Kincardine.											
250	Arbuthnot,	795	698	9	10	19	1	–	1	5	4	
251	Banchory-Devenick—											
	(1) Banchory-Devenick,	500	508	3	5	8	–	–	–	2	4	
	(2) Portlethen,	1481	1218	15	9	24	–	–	–	8	8	
252	Banchory-Ternan,	3193	3449	34	26	60	2	2	4	19	38	
253	Benholm,	1552	1426	17	21	38	3	5	8	6	14	
254	BERVIE,	2387	2523	42	34	76	8	4	12	19	17	
255	Dunnottar,	2739	2533	29	32	61	4	5	9	21	14	
256	Durris,	918	884	11	8	19	1	1	2	6	6	
257	Fettercairn,	1421	1390	19	19	38	2	2	4	8	8	
258	Fetteresso—											
	(1) Fetteresso,	3743	3930	30	51	81	5	4	9	31	37	
	(2) Cookney,	1784	1479	22	16	38	2	2	4	9	9	
259	Fordoun,	2004	1809	28	22	50	2	–	2	12	8	
260	Garvock,	415	368	7	4	11	–	1	1	–	1	
261	Glenbervie	887	870	11	8	19	1	–	1	6	5	
262	Kinneff and Catterline,	907	899	17	12	29	–	–	–	8	9	
263	Laurencekirk,	1934	2011	21	22	43	3	5	8	11	13	
264	Maryculter,	1030	951	8	7	15	1	1	2	3	3	
265	Marykirk,	1307	1209	12	21	33	1	–	1	4	3	
*266	NIGG—Aberdeen portion	2941	9386	246	205	451	13	15	28	72	69	
	Do. Landward,	1572	1528	29	26	55	1	3	4	15	10	
267	St. Cyrus,	1327	1228	13	7	25	2	2	4	8	5	
268	Strachan,	655	626	7	1	8	–	1	1	3	1	
	Total,	35492	40923	635	566	1201	52	53	105	276	286	
	IV. EAST-MIDLAND. 12. Forfar.											
269	Aberlemno,	926	804	9	8	17	–	1	1	9	3	
270	Airlie,	741	698	5	10	15	–	–	–	1	2	
271	Arbirlot,	848	800	14	5	19	2	1	3	3	4	
272	ARBROATH, etc.—											
	(1) ARBROATH,	22984	22569	232	230	462	22	13	35	144	164	
	(2) St Vigeans,	2269	2108	32	25	57	–	2	2	19	8	
273	Auchterhouse,	566	547	8	7	15	1	–	1	4	4	
274	Barry,	3787	4652	58	42	100	3	5	8	15	28	
275	BRECHIN,	10453	10444	115	89	204	13	12	25	76	90	
276	Carmylie,	1083	1063	9	8	17	–	–	–	7	6	
277	Careston,	198	221	6	2	8	–	–	–	2	1	
278	Cortachy and Clova,	615	569	3	4	7	–	1	1	6	6	
279	Coupar-Angus (now 341*b infra*).											
280	Craig,	2309	2019	22	18	40	1	2	3	12	16	
281	Dun,	552	526	9	3	12	2	1	3	2	3	

Registration Districts.	Population.		Total Births, including the Illegitimate.			Illegitimate Births.			Deaths.			Marriages.
	1891.	1901.	Males.	Fem.	Total.	Mal.	Fem	Tot.	Mal.	Fem	Total.	
DUNDEE—												
(1) St. Peter,	30079	29343	374	354	728	26	30	56	206	242	448	196
(2) St. Mary,	26803	29222	548	494	1042	103	94	197	383	406	789	351
(3) St. Clement,	28929	28077	362	374	736	32	22	54	204	236	440	222
(4) St. Andrew,	53630	57946	784	842	1626	49	62	111	419	538	957	367
Do. Landward, etc.	2235	2457	18	18	36	–	–	–	9	11	20	7
(5) Lochee,	13867	14790	219	189	408	18	15	33	140	161	301	138
Dunnichen,	1233	1132	9	11	20	2	–	2	12	12	24	10
Easie and Nevay	553	474	7	6	13	1	–	1	6	4	10	3
Edzell,	700	822	6	9	15	–	–	–	3	7	10	4
Farnell,	627	536	6	9	15	–	–	–	1	4	5	1
Fern,	277	322	3	2	5	–	–	–	1	4	5	2
FORFAR,	13665	12879	150	138	288	22	24	46	99	98	197	93
Fowlis-Easter,	283	254	4	1	5	–	–	–	–	–	–	–
Glamis,	1464	1351	8	11	19	1	2	3	7	18	25	4
Glenisla,	396	409	4	4	8	1	–	1	3	3	6	1
Guthrie,	267	264	5	5	10	2	–	2	5	–	5	2
Inverarity,	926	823	7	12	19	–	2	2	2	2	4	2
Inverkeillor,	1531	1397	17	24	41	1	–	1	10	8	18	9
Kettins,	722	704	6	7	13	1	–	1	3	3	6	3
Kilry,	330	324	4	2	6	–	–	–	2	2	4	2
Kingoldrum,	368	355	6	4	10	–	–	–	4	1	5	2
Kinnell,	653	574	8	5	13	2	–	2	7	3	10	2
Kinnettles,	340	323	4	5	9	1	–	1	–	2	2	2
Kirkden,	1541	1491	21	15	36	3	3	6	10	10	20	11
KIRRIEMUIR,	6090	5902	56	53	109	4	7	11	36	60	96	45
Lethnott and Navar,	239	238	4	2	6	–	–	–	1	–	1	2
Liff, Benvie, and Invergowrie,	1816	1834	11	17	28	2	1	3	26	52	78	2
Lintrathen,	508	495	7	7	14	1	–	1	3	2	5	1
Lochlee,	343	326	3	5	8	–	–	–	1	3	4	1
Longie-Pert,	979	982	16	22	38	1	4	5	5	8	13	7
Lunan,	349	302	4	7	11	–	–	–	1	2	3	3
Lundie,	301	268	2	4	6	–	–	–	–	2	2	–
MAINS, etc.—												
(1) MAINS—												
Dundee portion,	810	1795	28	29	57	1	1	2	13	7	20	16
Landward,	1862	2229	31	32	63	1	2	3	5	9	14	8
(2) Strathmartine,	1326	1419	20	9	29	2	–	2	11	7	18	8
Marytown,	270	278	2	3	5	–	–	–	1	3	4	1
Menmuir,	664	704	2	10	12	–	–	–	2	3	5	3
MONIFIETH,	10531	11672	122	152	274	4	6	10	65	85	150	51
Monikie,	1328	1299	16	10	26	2	1	3	9	3	12	7
MONTROSE,	14591	14027	142	115	257	17	9	26	146	157	303	67
Murroes,	905	1041	14	14	28	1	3	4	1	7	8	4
Newtyle,	833	818	15	7	22	4	1	5	4	9	13	5
Oathlaw,	399	365	3	4	7	–	–	–	1	–	1	1	1
PERTH,	1741	1885	19	20	39	–	1	1	10	17	27	16
Pluscobie,	660	594	7	3	10	–	1	1	2	2	4	2
Rathven,	188	169	1	2	3	–	–	–	2	1	3	–
Vigeans (now 272 (2) *supra*).												
Tracathro,	505	430	6	7	13	1	1	2	2	1	3	2
Tannadice,	1117	1106	12	7	19	3	–	3	7	1	8	3
Tealing,	630	615	5	10	15	–	–	–	2	4	6	2
Total,	277735	284082	3650	3543	7193	353	330	683	2192	2555	4747	1949
13. PERTH.												
Aberdalgie,	280	278	–	3	3	–	–	–	2	1	3	3
BERFELDY,	2278	2198	17	27	44	3	4	7	19	16	35	2
Aberfoyle,	1023	1052	11	15	26	–	1	1	7	5	12	3

No. of District.	Registration Districts.	Population.		Total Births, including the Illegitimate.			Illegitimate Births.			Deaths.		
		1891.	1901.	Males.	Fem.	Total.	Mal.	Fem	Tot.	Mal.	Fem	Total.
326	ABERNETHY,	1550	1276	14	13	27	1	1	2	10	10	20
327	Abernyte,	263	241	1	2	3	–	–	–	2	–	2
†328*a*	ALYTH,	3324	2943	36	33	69	3	3	6	26	27	53
328*b*	Ardoch,	907	916	9	8	17	–	–	–	6	3	9
328*c*	Arngask,	564	593	7	8	15	–	–	–	1	1	2
329	AUCHTERARDER,	3494	3159	25	39	64	1	4	5	32	29	61
*330	Auchtergaven,	1308	1288	13	14	27	3	5	8	13	14	27
*331	Balquhidder,	728	709	10	5	15	–	–	–	2	8	10
332	Bendochy,	529	473	6	7	13	1	–	1	4	–	4
333	Blackford,	1522	1539	15	16	31	2	3	5	9	8	17
†334	Blair-Athol,	1560	1501	14	14	28	–	–	–	10	6	16
†335	BLAIRGOWRIE,	4510	4282	36	36	72	3	4	7	25	39	64
336	CALLANDER,	2279	2171	22	16	38	–	2	2	16	20	36
337	Caputh,	993	1005	12	8	20	–	–	–	7	12	19
338	Cargill,	1318	1411	23	11	34	1	1	2	13	11	24
339	Clunie,	574	561	4	4	8	–	–	–	1	5	6
340	Collace,	419	440	5	5	10	–	–	–	3	5	8
†341*a*	Comrie,	1475	1964	15	16	31	–	2	2	12	13	25
†341*b*	COUPAR-ANGUS,	2496	2468	36	24	60	3	5	8	16	22	38
342	CRIEFF,	5413	5706	74	69	143	8	7	15	39	49	88
343	Culross (now 418*b* *inf.*).											
*344	Dowally,	319	304	5	–	5	–	–	–	2	1	3
345	Dron,	298	232	1	8	9	–	1	1	–	–	–
†346	Dull,	404	355	2	3	5	–	–	–	–	1	1
347	Dunbarney,	829	909	10	6	16	1	–	1	5	6	11
348	DUNBLANE & LECROPT,	3545	3812	41	43	84	1	–	1	20	41	61
*349	Dunkeld,	941	897	12	3	15	1	–	1	7	8	15
350	Dunning,	1345	1141	9	14	23	1	1	2	6	10	16
351	Errol,	2158	2070	25	37	62	1	2	3	16	20	36
352	Findo-Gask,	361	323	9	5	14	1	1	2	3	1	4
353	Forgandenny,	575	527	6	3	9	–	1	1	1	1	2
354	Forteviot,	538	562	6	7	13	1	1	2	2	–	2
355*a*	Fortingall—											
	(1) Innerwick in Glenlyon	297	312	2	2	4	–	–	–	1	1	2
	(2) Fortingall,	476	465	2	9	11	–	–	–	1	10	11
	(3) Kinloch-Rannoch,	837	807	6	7	13	–	1	1	8	3	11
*355*b*	Foss,	210	197	–	–	–	–	–	–	–	1	1
356	Fowlis - Easter (now 288*b* *supra*).											
357	Fowlis-Wester,	968	1000	9	6	15	–	–	–	7	6	13
358	Glendevon,	141	147	5	1	6	2	–	2	1	2	3
359	Inchture,	624	552	11	3	14	–	–	–	–	1	1
†360	Kenmore,	1039	971	9	4	13	2	–	2	5	7	12
*361	Killin,	1395	1269	6	11	17	2	–	2	8	6	14
362	KILMADOCK,	2760	2705	21	27	48	1	1	2	15	15	30
363	Kilspindie,	630	568	9	4	13	5	1	6	2	5	7
364	Kincardine,	1277	1309	11	16	27	1	1	2	8	11	19
†365	Kinclaven,	511	562	3	6	9	–	2	2	1	5	6
366	Kinfauns,	562	611	9	12	21	–	–	–	1	3	4
367	Kinloch-Rannoch (now 355*a* (3) *supra*).											
368	Kinnaird,	228	217	1	2	3	–	–	–	–	1	1
†369	Kinnoull,	328	407	7	6	13	–	–	–	2	3	5
†370	Kirkmichael—											
	(1) Kirkmichael,	534	508	5	6	11	–	–	–	4	2	6
	(2) Glenshee,	163	163	2	2	4	–	–	–	1	1	2
371	Lecropt (merged in 348.)											
372	Lethendy and Kinloch,	343	351	3	2	5	–	–	–	1	1	
†373	Little Dunkeld,	2068	2072	13	10	23	1	–	1	25	29	54
374	Logie (now 485*b* *infra*)											
*375	Logiealmond,	551	619	8	10	18	–	–	–	2	5	7
†376	Logierait,	1387	1374	12	11	23	2	2	4	20	8	28
377	Longforgan,	1779	1886	30	19	49	2	1	3	12	11	23
378	Madderty,	483	443	3	8	11	–	1	1	4	3	7
*379	Meigle,	924	959	14	15	29	2	3	5	4	7	11

Registration Districts.	Population.		Total Births, including the Illegitimate.			Illegitimate Births.			Deaths.			Marriages.
	1891.	1901.	Males.	Fem.	Total.	Mal.	Fem	Tot.	Mal.	Fem	Total.	
ethven,	1681	1638	16	17	33	1	–	1	7	15	22	11
omeydie,	251	251	5	1		–	–	–	4	1	5	1
onzie (merged in 342, 380, and 383).												
onzievaird and Strowan	590	588	3	4	7	–	–	–	1	3	4	3
oulin—(1) Moulin,	2001	2192	28	15	43	3	1	4	16	15	31	18
(2) Strathloch,	202	158	2	–	2	–	–	–	1	1	2	–
ockart,	542	475	4	3	7	–	–	–	6	6	12	3
uthil,	1505	1401	15	11	26	3	1	4	10	14	24	2
unie,	596	513	4	2	6	–	–	–	4	5	9	1
ERTH,	29919	32873	438	382	820	22	36	58	286	298	584	300
Do. Landward,	277	308	2	2	4	1	–	1	2	4	6	–
rt of Menteith,	1092	1088	3	9	12	–	–	–	5	9	14	3
ATTRAY,	2667	2462	30	24	54	6	3	9	16	18	34	17
dgorton,	996	1077	15	9	24	–	1	1	3	10	13	3
ynd,	270	188	2	2	4	–	–	–	4	2	6	2
. Madoes,	420	336	6	5	11	–	1	1	–	1	1	4
. Martins,	871	850	9	3	12	1	–	1	4	5	9	4
anley,	1304	1220	15	9	24	1	–	1	4	8	12	14
one,	2100	2362	27	29	56	2	2	4	19	12	31	9
rathfillan,	1362	443	10	5	15	–	–	–	3	1	4	–
mandry,	389	355	4	4	8	–	–	–	1	3	4	–
BBERMORE,	1692	1943	21	26	47	1	–	1	14	14	28	12
inity-Gask,	386	381	1	3	4	–	–	–	–	1	1	1
illiallan (now 458*b inf.*).												
eem,	437	406	6	4	10	–	–	–	2	2	4	4
Total,	122185	123283	1398	1290	2688	97	107	204	882	988	1870	728
14. Fife.												
bbotshall (merged in 442).												
DIE,	754	664	9	7	16	–	1	1	5	8	13	2
erdour,	1955	1997	19	26	45	1	1	2	12	11	23	5
NSTRUTHER-EASTER,	1142	1190	11	11	22	–	1	1	10	9	19	12
NSTRUTHER-WESTER,	593	558	9	7	16	–	–	–	2	2	4	2
rngask (now 328*c sup.*).												
UCHTERDERRAN,	6194	8626	318	269	587	14	14	28	90	88	178	87
UCHTERMUCHTY,	2002	1884	12	14	26	–	–	–	17	23	40	6
uchtertool,	721	742	20	10	30	1	–	1	7	5	12	2
ALLINGRY,	2231	4156	99	98	197	4	3	7	33	31	64	24
almerino,	688	576	6	3	9	–	–	–	5	7	12	1
LATH,	8298	15812	398	438	836	6	8	14	144	146	290	144
URNTISLAND,	6174	5599	56	65	121	4	6	10	34	26	60	30
ameron,	886	738	7	10	17	–	–	–	1	2	3	4
arnbee,	952	910	10	10	20	–	1	1	3	8	11	4
arnock,	987	1349	24	21	45	–	1	1	11	13	24	2
ere,	1677	1545	23	15	38	3	2	5	16	17	33	17
OLLESSIE,	2093	2161	25	28	53	2	2	4	16	18	34	12
RAIL,	1647	1534	27	19	46	4	2	6	19	17	36	13
reich,	325	297	5	2	7	–	–	–	2	2	4	2
CULROSS,	1096	1120	9	16	25	2	–	2	4	9	13	6
Cults,	680	628	6	8	14	1	1	2	5	5	10	2
CUPAR,	6990	6768	57	42	99	1	2	3	66	74	140	37
Dairsie,	606	464	3	2	5	–	–	–	2	4	6	5
Dalgetty,	1241	1138	19	18	37	1	1	2	8	4	12	15
Dunbog,	346	328	5	5	10	–	–	–	–	3	3	2
DUNFERMLINE,	28667	31697	437	389	826	26	14	40	240	250	490	238
Durino,	383	359	3	8	11	1	1	2	3	1	4	5
DYSART—												
Kirkcaldy portion,	9839	11733	203	195	398	14	12	26	112	113		
Dysart portion,	8533	8976	66	60	126	7	2	9	23	26		

No. of District.	Registration Districts.	Population.		Total Births, including the Illegitimate.			Illegitimate Births.			Deaths		
		1891.	1901.	Males.	Fem.	Total.	Mal.	Fem	Tot.	Mal.	Fem	T
427	ELIE,	1172	1142	14	5	19	–	–	–	5	9	
428	FALKLAND,	2470	2231	15	22	37	–	–	–	21	24	
429	FERRY-PORT-ON-CRAIG,	3008	3445	35	32	67	1	1	2	23	26	
†430	Flisk,	192	195	4	4	8	–	–	–	1	–	
431	FORGAN,	3763	4720	31	29	60	1	1	2	20	19	
432	INVERKEITHING,	2943	3468	42	47	89	4	4	8	25	27	
433	Kemback,	794	412	4	6	10	–	–	–	5	1	
434	Kennoway,	1458	1505	16	17	33	1	–	1	11	13	
435	Kettle,	1939	1759	17	17	34	5	–	5	17	12	
436	Kilconquhar,	1642	1517	26	11	37	1	2	3	10	9	
437	Kilmany,	588	502	6	8	14	–	–	–	2	1	
†438	KILRENNY,	2889	2784	25	44	69	–	2	2	16	21	
439	KINGHORN,	2790	2311	28	29	57	4	1	5	35	35	
440	Kinglassie,	1436	1478	31	20	51	2	1	3	12	18	
441	Kingsbarns,	731	652	3	7	10	–	–	–	2	2	
*442	KIRKCALDY, etc.,	17316	22346	273	277	550	20	14	34	138	149	
	Do. Landward,	659	651	11	8	19	–	–	–	4	3	
443	Largo,	2324	2046	32	23	55	1	–	1	22	17	
444	LESLIE,	3886	3960	41	48	89	5	4	9	25	37	
445	Leuchars,	2370	2499	26	36	62	5	2	7	16	19	
446	Logie,	360	285	4	3	7	–	–	–	1	–	
†447	MARKINCH—											
	(1) MARKINCH,	3297	3580	39	36	75	4	3	7	21	34	
	(2) Windygates,	1551	1815	38	23	61	2	1	3	18	9	
448	Monimail,	769	720	9	6	15	2	–	2	6	5	
449	Moonzie,	128	138	3	2	5	2	–	2	1	–	
450	NEWBURGH,	1852	1780	21	25	46	1	2	3	16	19	
451	Newburn,	322	296	4	3	7	1	1	2	1	1	
452	PITTENWEEM,	1991	1911	24	20	44	2	–	2	17	15	
453	ST. ANDREWS and ST. LEONARDS,	8755	9410	87	87	174		4	10	49	66	
454	St. Monance (or Abercrombie),	1998	2007	18	29	47	3	2	5	16	15	
455	Saline,	760	1012	16	16	32	–	1	1	12	5	
456	SCOONIE,	4693	6342	82	81	163	4	2	6	39	44	
457*a*	Strathmiglo,	1772	1618	16	21	37	–	3	3	9	20	
*457*b*	Thornton,	1204	1741	28	34	62	–	2	2	38	28	
458*a*	Torryburn,	1032	1130	25	13	38	2	1	3	8	11	
458*b*	Tulliallan,	2177	1862	26	30	56	2	1	3	10	26	
459	WEMYSS—(1) WEMYSS,	3024	4587	92	83	175	3	1	4	35	29	
	(2) BUCKHAVEN,	7510	10444	228	211	439	12	10	22	90	94	
	Total,	190365	218840	3326	3209	6535	188	141	329	1687	1785	
	15. KINROSS.											
460	CLEISH,	539	631	10	11	21	1	1	2	3	5	
461	Fossoway and Tulliebole,	1053	1046	9	9	18	–	1	1	6	6	
462	KINROSS,	2385	2655	29	22	51	–	1	1	16	23	
463	Orwell,	1852	1822	15	36	51	–	–	–	11	17	
464	Portmoak,	844	827	7	11	18	1	-	1	5	4	
	Total,	6673	6981	70	89	159	2	3	5	41	55	
	16. CLACKMANNAN.											
465*a*	ALLOA,	15862	16858	231	205	436	13	7	20	135	128	
465*b*	ALVA,	6366	5641	62	52	114	2	4	6	35	39	
466	Clackmannan,	2996	2501	32	33	65	1	1	2	16	27	
467	DOLLAR,	2221	2042	10	17	27	1	3	4	15	13	
468	TILLICOULTRY,	5695	4987	60	64	124	3	2	5	34	34	
	Total,	33140	32029	395	371	766	20	17	37	235	241	
	V. WEST-MIDLAND.											
	17. STIRLING.											
469	Airth,	1325	1360	28	20	48	3	1	4	12	11	
470	ALVA (now 465*b supra*).											

Registration Districts.	Population.		Total Births, including the Illegitimate.			Illegitimate Births.			Deaths.			Marriages.
	1891.	1901.	Males.	Fem.	Total.	Mal.	Fem	Tot.	Mal.	Fem	Total.	
Baldernock,	553	582	3	8	11	–	–	–	5	4	9	1
Balfron,	1203	1092	11	6	17	1	1	2	9	14	23	1
Bothkennar (now 481*b* (1) *infra*).												
Buchanan,	658	487	2	4	6	–	–	–	2	2	4	5
CAMPSIE,	5338	5424	71	78	149	4	4	8	47	45	92	30
DENNY—(1) Denny,	4813	6121	88	103	191	3	4	7	50	36	86	52
(2) Haggs,	1560	2147	43	54	97	2	1	3	18	15	33	16
Drymen,	1512	1390	11	12	23	1	1	2	8	9	17	2
DUNIPACE,	1716	2050	41	40	81	2	1	3	17	15	32	3
FALKIRK,	26105	36628	743	675	1418	36	23	59	313	306	619	259
Fintry,	357	314	4	2	6	–	–	–	4	4	8	1
Gargunnock,	674	633	2	2	4	–	–	–	3	2	5	2
GRANGEMOUTH—												
(1) Bothkennar,	2012	1964	33	20	53	1	1	2	12	9	21	17
(2) GRANGEMOUTH,	6625	8486	143	145	288	6	6	12	50	44	94	68
(3) Polmont,	4582	7013	125	127	252	3	4	7	41	48	89	53
Gillearn,	1182	929	13	7	20	1	–	1	4	12	16	3
GILSYTH,	7424	9840	211	200	411	12	7	19	80	81	161	73
Gippen,	1486	1456	21	12	33	2	2	4	6	6	12	10
HARBERT,	8340	11684	167	189	356	4	5	9	123	128	251	62
HOGIE,	4252	4432	37	35	72	4	2	6	29	32	61	14
Inniravonside,	3671	5332	104	86	190	9	4	13	32	30	62	19
Polmont (now 481*b* (3) *sup.*)												
ST. NINIANS—												
(1) ST. NINIANS,	5110	5005	69	69	138	1	1	2	38	38	76	22
(2) BANNOCKBURN,	3620	5400	145	145	290	8	2	10	55	50	105	53
Slamannan,	7221	5286	78	80	158	4	2	6	27	28	55	23
STIRLING,	15011	16356	253	212	465	16	16	32	151	146	297	137
Strathblane,	1671	880	14	6	20	2	–	2	5	8	13	2
Total,	118021	142291	2460	2337	4797	125	88	213	1141	1123	2264	939
18. DUMBARTON.												
Arrochar,	1457	605	8	2	10	–	–	–	3	3	6	1
BONHILL,	14379	14581	208	182	390	6	11	17	97	98	195	106
CARDROSS—(1) Cardross.	1284	1372	23	14	37	–	1	1	14	11	25	4
(2) RENTON,	5327	5114	86	75	161	5	5	10	33	45	78	57
Dumbarnald,	4283	4905	81	84	165	1	1	2	36	27	63	18
DUMBARTON,	18021	20205	302	345	647	13	18	31	206	164	370	124
Kilmaronock,	900	874	7	5	12	–	2	2	7	4	11	–
KIRKINTILLOCH,	12427	14401	263	256	519	8	11	19	194	154	348	100
Luss,	633	572	3	1	4	–	–	–	5	5	10	3
NEW OR EAST KILPATRICK,	8309	10815	174	170	344	4	7	11	81	78	159	58
OLD OR WEST KILPATRICK,	17758	27311	558	525	1083	19	11	30	243	206	449	208
ROSENEATH—												
(1) ROSENEATH,	900	778	5	6	11	–	–	–	5	5	10	2
(2) KILCREGGAN & COVE	1164	1145	8	11	19	–	–	–	7	4	11	2
Row,	11172	11187	123	103	226	7	10	17	66	75	141	57
Total,	98014	113865	1849	1779	3628	63	77	140	997	879	1876	740
19. ARGYLL. *Mainland.*												
Ardchattan,	709	841	4	1	5	1	–	1	8	4	12	–
Ardnamurchan—												
(1) Ahuracle,	1318	1386	16	10	26	–	–	–	5	5	10	8
(2) Arisaig (now 9*b sup.*)												
(3) Sunart (or Strontian),	614	519	2	3	5	–	–	–	2	7	9	4
(4) Western Ardnamurchan,	775	648	4	6	10	–	1	1	3	7	10	1
Ballachulish and Corran of Ardgour,	757	687	3	6	9	–	1	1	4	2		
CAMPBELTOWN,	10260	10236	120	124	244	22	14	36	58	65		

No. of District.	Registration Districts.	Population.		Total Births, including the Illegitimate.			Illegitimate Births.			Deaths.		
		1891.	1901.	Males.	Fem.	Total.	Mal.	Fem	Tot.	Mal.	Fem	Total.
508	Craignish,	389	327	5	6	11	1	1	2	2	1	3
*509	Cumlodden and Minard,	912	875	8	8	16	–	1	1	2	6	8
510	Dunoon and Kilmun—											
	(1) Dunoon,	7287	8924	78	87	165	3	4	7	62	86	148
	(2) Kilmun,	1396	1544	13	8	21	2	–	2	6	5	11
†511	Glassary,	1032	939	9	10	19	–	1	1	15	10	25
†512	Glenorchy and Inishail,	1252	827	5	6	11	1	1	2	3	4	7
*513	Inveraray,	1261	1118	8	8	16	1	1	2	13	12	25
514	Inverchaolain,	359	334	3	2	5	–	–	–	3	–	3
*515	Kilbrandon & Kilchattan,	1677	1631	21	18	39	2	1	3	13	10	23
†516	Kilcalmonell,	502	495	8	3	11	–	1	1	3	2	5
*517	Kilchrenan, etc.—											
	(1) Kilchrenan,	406	416	3	1	4	–	–	–	1	5	6
	(2) Dalavich,	158	138	2	2	4	–	1	1	–	1	1
518	Kilfinan,	2074	1915	23	16	39	2	1	3	23	18	41
519	Killean and Kilchenzie,	1293	1078	11	8	19	1	–	1	6	7	13
*520	Kilmallie,	3448	3580	32	30	62	2	3	5	29	37	66
521	Kilmartin,	695	663	4	3	7	–	–	–	–	4	4
522	Kilmodan,	351	387	4	2	6	–	–	–	4	2	6
523	KILMORE AND KILBRIDE,	5729	6301	68	64	132	11	7	18	53	45	98
524	Kilninver, etc.—											
	(1) Kilninver,	200	172	1	–	1	–	–	–	–	–	–
	(2) Kilmelford,	207	185	5	–	5	1	–	1	3	1	4
*525	Lismore, etc.—											
	(1) Lismore,	681	581	4	2	6	–	–	–	4	2	6
	(2) Appin,	669	940	4	9	13	1	1	2	6	3	9
	(3) Glencoe & Ballachulish,	1480	1718	11	15	26	1	1	2	5	10	15
	(4) Duror,	412	545	4	1	5	–	–	–	3	1	4
*526	Lochgilphead,	3458	3560	31	20	51	4	–	4	40	45	85
527	Lochgoilhead, etc.—											
	(1) Lochgoilhead,	520	430	2	7	9	–	–	–	1	2	3
	(2) Kilmorich,	267	241	2	5	7	–	–	–	1	1	2
528	Morvern,	820	730	5	4	9	–	–	–	6	3	9
*529	Muckairn,	1506	1492	16	14	30	2	–	2	11	6	17
530	North Knapdale,	867	768	5	4	9	1	1	2	10	7	17
†531	Saddell, etc.—(1) Saddell,	757	764	11	18	29	–	1	1	4	2	6
	(2) Skipness,	395	321	3	1	4	–	–	–	1	–	1
532	Southend,	844	732	12	16	28	2	1	3	2	3	5
†533	South Knapdale—											
	(1) South Knapdale,	463	390	2	2	4	–	–	–	–	3	3
	(2) Kilberry,	388	343	2	7	9	–	–	–	1	2	3
534	Stralachlan, etc.—											
	(1) Stralachlan,	270	238	1	3	4	–	–	–	4	1	5
	(2) Strachur,	478	496	5	6	11	–	2	2	1	4	5
*535	Tarbert,	2208	2128	22	25	47	1	–	1	20	24	44
	Insular.											
*536	Bowmore (or Kilarrow),	1855	1813	23	15	38	3	3	6	11	11	22
537	Gigha,	401	374	5	5	10	–	–	–	4	2	6
538	Iona (merged in 542).											
†539	Jura, etc.—(1) Jura,	621	562	4	5	9	1	–	1	4	5	9
	(2) Colonsay,	381	313	5	2	7	–	1	1	2	1	3
†540	Kilchoman,	1828	1632	13	16	29	1	4	5	4	15	19
541	Kildalton and Oa,	2027	1872	17	19	36	1	–	1	10	11	21
542	Killinichen & Kilvickeon,	1745	1529	11	15	26	1	3	4	15	7	22
*543	Kilmeny,	805	822	10	13	23	–	3	3	7	7	14
†544	Kilninian and Kilmore—											
	(1) Ulva,	222	242	4	2	6	–	–	–	3	3	6
	(2) Kilninian & Kilmore,	695	624	2	3	5	–	–	–	5	6	11
*545	Kinlochspelvie,	270	259	4	–	4	–	–	–	–	1	1
	[illegible] (merged in 541).											
	[illegible]aven,	869	728	4	5	9	1	1	2	8	8	16

Registration Districts.	Population.		Total Births, including the Illegitimate.			Illegitimate Births.			Deaths.			Marriages.
	1891.	1901.	Males.	Fem.	Total.	Mal.	Fem	Tot.	Mal.	Fem	Total.	
Salen,	521	441	6	4	10	–	2	2	3	3	6	1
Tobermory,	1265	1301	14	12	26	1	2	3	6	14	20	–
Torosay,	358	316	3	2	5	1	–	1	3	1	4	1
Tyree, etc.—(1) Tyree,	2452	2195	9	10	19	–	–	–	12	20	32	3
(2) Coll,	522	432	5	1	6	–	–	–	1	6	7	1
Total,	78381	78038	741	720	1461	72	65	137	539	586	1125	292
20. Bute.												
Cumbrae,	1801	1769	15	7	22	–	1	1	19	12	31	2
Kilbride—(1) Brodick,	912	1048	12	11	23	–	1	1	2	6	8	4
(2) Kilbride,	1276	1335	10	7	17	–	–	–	9	10	19	4
Kilmory—(1) Kilmory,	1045	978	7	4	11	–	–	–	5	10	15	2
(2) Shiskine,	925	831	9	8	17	1	–	1	7	5	12	1
Kingarth,	1062	1056	12	4	16	–	–	–	6	6	12	9
Lochranza,	692	645	2	4	6	–	–	–	7	5	12	2
North Bute,	1583	1747	19	13	32	1	–	1	14	10	24	6
ROTHESAY,	9108	9378	104	92	196	9	10	19	89	95	184	53
Total,	18404	18787	190	150	340	11	12	23	158	159	317	83
VI. SOUTH-WESTERN.												
21. Renfrew.												
Abbey (merged in 572 (2) and 573 *infra*).												
Bridge of Weir,	1760	2316	22	30	52	–	1	1	10	12	22	9
CATHCART—												
Glasgow portion,	11957	20983	293	253	546	8	2	10	236	208	444	152
Landward, etc.,	4552	7375	121	96	217	1	4	5	43	36	79	50
Eaglesham,	1207	1075	15	14	29	1	–	1	6	12	18	3
EASTWOOD—												
Glasgow portion,	2298	3534	48	46	94	1	–	1	20	31	51	12
Landward, etc.,	13744	15366	275	253	528	12	13	25	121	145	266	88
Erskine,	1691	1519	16	21	37	1	–	1	11	2	13	6
GREENOCK—												
(1) East,	32883	34555	619	544	1163	30	27	57	292	273	565	179
Do. Landward,	54	44	–	1	1	–	–	–	–	–	–	–
(2) West,	30540	33587	507	470	977	27	32	59	400	355	755	345
Do. Landward,	35	31	–	1	1	–	–	–	–	–	–	–
Houston and Killellan,	1389	1402	15	14	29	1	–	1	7	3	10	10
Inchinnan,	567	573	7	7	14	–	–	–	5	4	9	4
Inverkip—(1) Inverkip,	1253	1151	11	16	27	–	3	3	10	6	16	4
(2) Gourock,	5288	6112	96	70	166	11	9	20	109	80	189	25
Kilbarchan—												
(1) Kilbarchan,	3262	3450	32	42	74	3	2	5	21	21	42	22
(2) Linwood,	2646	2099	41	32	73	1	3	4	18	20	38	6
Kilmacolm,	3649	4869	43	37	80	–	1	1	23	33	56	12
Lochwinnoch,	3477	4402	58	62	120	2	5	7	26	35	61	23
Mearns—(1) Busby,	1421	1297	19	14	33	2	2	4	8	13	21	7
(2) Newton Mearns,	2005	2112	17	16	33	–	–	–	9	11	20	3
Neilston—(1) Neilston,	4015	4459	51	51	102	1	4	5	29	36	65	30
(2) Barrhead and Levern,	9976	12051	207	175	382	7	6	13	111	115	226	67
PAISLEY—												
(1) PAISLEY—Burgh,	66425	79363	1230	1141	2371	58	55	113	680	698	1378	570
Do. Landward,	2870	4129	48	51	99	1	1	2	58	47	105	20
(2) Johnstone and Elderslie,	12088	13613	241	204	445	10	7	17	93	119	212	101
PORT-GLASGOW,	14708	16888	321	318	639	11	14	25	126	146	272	147
RENFREW,	9307	15142	342	366	708	10	6	16	139	120	259	101
Total,	245067	293497	4695	4345	9040	199	197	396	2611	2581	5192	1996
22. Ayr.												
Ardrossan—												
(1) Old Ardrossan,	4549	5834	99	89	188	5	4	9	42	55		
(2) New Ardrossan,	5362	6054	86	83	169	5	4	9	28	33		

No. of District.	Registration Districts.	Population.		Total Births, including the Illegitimate.			Illegitimate Births.			Death	
		1891.	1901.	Males.	Fem.	Total.	Mal.	Fem	Tot.	Mal.	Fem
577	AUCHINLECK—										
	(1) AUCHINLECK,	2179	2828	48	51	99	3	6	9	19	25
	(2) Lugar,	3924	3777	79	56	135	6	6	12	27	25
*578	AYR—(1) AYR,	24944	28697	453	458	911	45	35	80	312	296
	(2) St Quivox,	1138	1219	23	33	56	2	2	4	7	4
	(3) Alloway,	1766	2011	18	15	33	–	–	–	34	48
579	Ballantrae,	1268	1124	8	12	20	1	1	2	10	7
580	Barr,	549	581	3	3	6	–	–	–	3	2
581	BEITH,	7126	7523	105	85	190	5	5	10	55	35
582	Colmonell—(1)Colmonell,	988	993	8	13	21	1	1	2	6	5
	(2) Barrhill,	912	961	9	7	16	–	–	–	5	10
583	Coylton —(1) Coylton,	2097	1875	42	32	74	5	2	7	19	10
	(2) Rankinston,	570	667	10	9	19	–	–	–	8	3
584*a*	Craigie,	552	509	7	7	14	–	–	–	5	2
*584*b*	Crosshill,	1178	1108	17	16	33	1	–	1	12	7
585	Dailly,	1830	1673	29	31	60	1	3	4	15	13
†586	Dalmellington—										
	(1) Dalmellington,	2568	2585	49	38	87	–	–	–	25	17
	(2) Waterside,	2320	2533	54	43	97	4	3	7	21	24
587	DALRY,	8164	8212	127	97	224	11	6	17	60	50
†588	Dalrymple,	1018	931	9	16	25	1	1	2	6	6
589	Dreghorn,	4057	4332	76	78	154	4	1	5	27	33
†590	DUNDONALD—										
	(1) Dundonald,	1166	1260	20	15	35	–	1	1	10	8
	(2) TROON,	3849	5181	90	84	174	3	4	7	35	26
591	Dunlop,	1410	1542	17	16	33	1	–	1	4	6
592	Fenwick,	1007	1063	5	5	10	–	–	–	5	3
593	GALSTON,	6408	6979	101	105	206	4	4	8	41	50
594	GIRVAN,	4906	4872	53	51	104	5	5	10	25	44
*595	IRVINE,	10671	11267	204	205	409	16	20	36	126	122
596	KILBIRNIE,	5468	7207	113	135	248	4	4	8	52	43
597	KILMARNOCK,	26140	31150	469	453	922	27	21	48	281	261
	Do. Landward,	1828	1992	35	26	61	2	–	2	11	11
598	Kilmaurs,	4453	4549	84	68	152	4	7	11	32	32
599	KILWINNING,	7007	8125	144	144	288	7	6	13	51	75
†600	Kirkmichael,	885	839	2	13	15	–	2	2	3	6
†601	Kirkoswald,	1477	1452	27	22	49	5	–	5	10	9
602	LARGS—(1) LARGS,	4241	4405	49	36	85	4	4	8	33	37
	(2) Skelmorlie,	1079	1096	13	15	28	–	–	–	2	3
603	LOUDOUN,	6379	8205	113	111	224	3	3	6	42	50
604	Mauchline,	2339	2572	38	34	72	2	3	5	21	20
†605	MAYBOLE,	7144	7462	103	99	202	12	6	18	62	52
606	MONKTON & PRESTWICK,	2608	3854	50	56	106	1	2	3	32	39
607	MUIRKIRK,	5165	5670	99	91	190	7	7	14	40	37
608	NEW CUMNOCK,	4419	5367	103	117	220	7	11	18	27	42
609	Ochiltree,	1910	1932	37	33	70	3	4	7	11	17
610*a*	OLD CUMNOCK,	4811	5144	76	90	166	5	4	9	42	46
*610	Patna,	908	906	19	12	31	–	1	1	6	5
611	RICCARTON—										
	(1) RICCARTON—										
	Kilmarnock portion,	2307	3015	41	61	102	2	4	6	19	16
	Landward,	1158	1013	6	10	16	–	–	–	7	5
	(2) HURLFORD,	3852	4052	82	64	146	3	3	6	28	28
612	St Quivox (now 578 (2) *supra*).										
613	SORN—(1) Sorn,	1461	1267	24	29	53	2	2	4	13	8
	(2) CATRINE,	2458	2340	29	40	69	2	5	7	7	14
614	Stair,	1289	1175	24	17	41	–	2	2	8	8
615	STEVENSTON,	6209	9497	162	179	341	3	11	14	71	72
616	STEWARTON,	3804	3958	44	46	90	8	6	14	30	25
†617	Straiton,	633	545	5	6	11	–	2	2	3	1
618	Symington,	621	592	5	2	7	–	–	–	3	3
619	Tarbolton,	3586	3961	83	71	154	4	5	9	26	27
†620	WEST KILBRIDE,	2271	2935	24	39	63	4	2	6	24	24
	Total,	226386	254468	3952	3872	7824	250	241	491	1989	1985

Registration Districts.	Population.		Total Births, including the Illegitimate.			Illegitimate Births.			Deaths.			Marriages.
	1891.	1901.	Males.	Fem.	Total.	Mal.	Fem	Tot.	Mal.	Fem	Total.	
23. Lanark.												
ndale, . . .	5069	5773	70	71	141	3	4	7	39	34	73	39
tony—												
Maryhill—												
Glasgow portion,	25679	43750	985	908	1893	47	47	94	417	434	851	303
Landward, .	995	1185	38	26	64	1	1	2	6	12	18	16
Shettleston—												
Glasgow portion,	18	16	–	–	–	–	–	–	–	–	–	–
Landward, etc., .	12573	22049	487	474	961	19	11	30	180	175	355	133
ar, . . .	1902	1897	19	18	37	–	1	1	13	22	35	12
nyre, . . .	11352	14145	360	342	702	22	22	44	143	133	276	129
well—												
Bothwell, . .	11490	16260	323	292	615	14	12	26	129	148	277	100
Holytown, . .	10793	14660	314	323	637	21	6	27	126	120	246	80
Bellshill, . .	9079	14985	342	370	712	11	14	25	121	146	267	126
der—(1) Western,	3927	4743	75	89	164	4	3	7	27	31	58	15
(2) Eastern,	4305	5731	76	100	176	2	4	6	70	49	119	15
erhead, . . .	4528	6641	170	147	317	11	6	17	61	51	112	55
uslang, . .	15364	20211	401	370	771	23	18	41	147	124	271	138
usnethan, . .	21142	25878	535	511	1046	21	26	47	225	248	473	202
luke, . . .	8058	8966	146	137	283	7	6	13	54	62	116	69
nichael, . . .	593	1198	24	18	42	2	3	5	12	9	21	7
nnnock, . . .	703	682	7	8	15	–	–	–	11	2	13	2
wath—(1) Carnwath,	2502	3052	28	34	62	2	2	4	17	15	32	15
(2) Forth, .	1526	1790	29	36	65	4	2	6	8	13	21	10
(3) Haywood,	1296	995	11	3	14	3	–	3	5	–	5	3
tairs, . . .	1977	1893	23	22	45	2	1	3	15	10	25	7
ngton and Thankerton	396	314	6	3	9	1	–	1	3	2	5	1
rford—(1) Crawford,	636	719	10	10	20	1	–	1	5	4	9	2
(2) Leadhills,	998	895	9	7	16	–	1	1	3	5	8	6
rfordjohn, . .	789	707	8	3	11	–	–	–	12	7	19	2
er, ...	420	392	4	5	9	1	–	1	7	4	11	2
serf—(1) Larkhall	8845	12034	253	239	492	11	15	26	95	103	198	100
(2) Dalserf, .	2965	4088	97	78	175	3	2	5	30	25	55	14
ziel—												
Motherwell portion,	18726	30418	687	626	1313	30	22	52	265	253	518	223
Landward, etc., .	4248	6839	190	170	360	12	12	24	96	93	189	75
hinton, . . .	248	250	1	7	8	–	–	–	1	–	1	2
glas, . . .	2266	2397	39	28	67	5	3	8	17	14	31	14
syre, . . .	191	200	2	–	2	1	–	1	–	–	–	–
Kilbride, . .	3861	3948	54	43	97	6	7	13	40	48	88	22
sgow—												
Bridgeton, . .	44342	54119	989	1086	2075	38	38	76	557	605	1162	311
Camlachie, . .	43690	50397	1061	990	2051	63	50	113	387	409	796	378
Dennistoun, . .	63371	86212	1567	1583	3150	99	99	198	1820	1370	3190	593
Do. Landward,	517	548	16	4	20	11	4	15	2	–	2	2
Calton, . . .	36154	35678	544	562	1106	38	44	82	270	313	583	446
Blackfriars, . .	31610	30786	690	672	1362	206	218	424	294	262	556	225
St. Rollox, . .	50377	56851	891	920	1811	41	57	98	425	409	834	449
Do. Landward,	49	188	1	2	3	–	–	–	1	2	3	1
Blythswood, . .	29311	26755	210	215	425	27	23	50	181	188	369	1346
Milton, . . .	38737	45166	752	713	1465	78	81	159	465	417	882	308
Kelvin, . . .	67634	75643	744	721	1465	32	46	78	805	667	1472	623
Anderston, . .	42263	43046	671	666	1337	42	43	85	338	336	674	386
Hutchesontown, .	59750	68730	1353	1247	2600	61	76	137	519	534	1053	325
Gorbals, . .	49939	51425	687	690	1377	42	46	88	346	347	693	534
Tradeston, . .	27436	28990	415	410	825	24	25	49	214	210	424	158
Kinning Park—												
lasgow portion, .	19612	21422	208	245	453	10	9	19	107	130	237	270
Kinning Park portion,	13679	13852	267	255	522	11	11	22	119	98	217	106
asford, . . .	1317	1321	24	14	38	2	2	4	8	7	15	6
van—												
Plantation—												
Glasgow portion,	409	894	6	–	6	–	–	–	3	2		
Govan portion,	22571	27228	435	460	895	21	28	49	214	205		

B

No. of District.	Registration Districts.	Population.		Total Births, including the Illegitimate.			Illegitimate Births.			Deaths	
		1891.	1901.	Males	Fem.	Total.	Mal.	Fem	Tot.	Mal.	Fem
	(2) GOVAN—										
	Glasgow portion,	548	907	17	11	28	1	2	3	10	3
	Govan portion, .	41054	54946	1059	1032	2091	43	37	80	431	457
	Landward, .	133	1656	28	25	53	16	14	30	307	220
	(3) PARTICK—										
	Glasgow portion,	13928	16328	130	113	243	2	2	4	94	71
	Partick portion, .	36538	54298	1037	995	2032	39	32	71	391	423
647	HAMILTON, . .	24859	32775	720	682	1402	23	27	50	315	316
	Do. Landward,	6164	7597	163	148	311	5	5	10	83	57
648	LANARK, . . .	7110	8103	90	88	178	9	4	13	69	82
649	Lesmahagow—										
	(1) Lesmahagow, .	8423	9608	156	159	315	4	8	12	76	61
	(2) Kirkfieldbank, .	1329	1346	22	19	41	1	–	1	6	8
650	Libberton, . . .	486	432	3	2	5	–	–	–	1	2
651	NEW MONKLAND, .	33743	36786	649	646	1295	33	45	78	309	282
652	OLD MONKLAND—										
	(1) Western, . .	9614	10653	225	213	438	11	9	20	77	88
	(2) COATBRIDGE, .	30034	36991	737	748	1485	24	27	51	372	283
	Do. Landward,	2675	2939	54	50	104	6	2	8	17	25
	(3) Eastern, . .	2410	2665	46	55	101	2	2	4	23	21
653	Pettinain, . . .	259	271	3	4	7	–	–	–	1	3
654	RUTHERGLEN—										
	Glasgow portion, .	130	77	–	1	1	–	–	–	2	–
	Rutherglen portion,	16048	20934	369	368	737	12	12	24	151	158
†655	Shotts—(1) Middle Dist.	1610	2823	42	44	86	4	2	6	58	57
	(2) Eastern do.,	2822	3593	67	51	118	4	3	7	24	23
	(3) Western do.,	3148	3757	86	73	159	4	2	6	60	35
	(4) Northern do.,	1416	1263	14	16	30	1	–	1	8	5
656	Stonehouse, . . .	3400	3665	65	54	119	2	–	2	20	21
657	Symington, . . .	432	388	4	2	6	–	1	1	3	6
658	Walston, . . .	301	283	3	4	7	1	–	1	2	–
659	Wandell and Lamington,	305	362	–	3	3	–	–	–	1	3
660	Wiston and Roberton, .	497	412	4	5	9	1	1	2	6	1
	Total,	1091644	1314810	23147	22584	45731	1384	1388	2772	12392	11618
	VII. SOUTH-EASTERN. 24. Linlithgow.										
661	Abercorn, . . .	863	866	14	14	28	–	1	1	9	6
662	Bathgate—										
	(1) Bathgate, . .	7557	9371	193	192	385	7	7	14	81	77
	(2) Armadale, . .	3802	4633	117	106	223	7	5	12	41	26
663	Borrowstounness, etc.—										
	(1) Borrowstounness,	6399	7921	161	143	304	2	5	7	51	63
	(2) Carriden, . .	2453	3552	64	59	123	4	4	8	14	23
664	Carriden(now 663 (2) *sup.*).										
665	DALMENY—										
	(1) Dalmeny, . .	1349	1523	26	19	45	–	1	1	15	12
	(2) QUEENSFERRY,	1531	2557	41	32	73	1	1	2	18	20
666	Ecclesmachen, . .	506	681	17	9	26	1	–	1	14	5
667	Kirkliston, . . .	3777	3904	62	71	133	5	3	8	40	29
668	LINLITHGOW, . .	7520	8076	96	113	209	11	14	25	61	64
669	Livingstone, . . .	1616	2764	57	60	117	4	4	8	18	18
670	Queensferry (now 665 (2) *supra*).										
671	Torphichen—										
	(1) Torphichen, .	938	1377	21	22	43	2	1	3	6	8
	(2) Blackridge, .	786	1848	32	52	84	2	1	3	12	12
672	Uphall, . . .	8653	10535	213	233	446	8	8	16	90	99
673	Whitburn— . .										
	(1) Whitburn, . .	2313	3318	78	96	174	2	5	7	34	30
	(2) Fauldhouse, .	3469	3517	64	61	125	1	5	6	19	29
	Total,	53532	66443	1256	1282	2538	57	65	122	523	521

Registration Districts.	Population.		Total Births, including the Illegitimate.			Illegitimate Births.			Deaths.			Marriages.
	1891.	1901.	Males.	Fem.	Total.	Mal.	Fem	Tot.	Mal.	Fem	Total.	
25. Edinburgh.												
Borthwick,	1426	1237	19	7	26	1	–	1	14	10	24	8
Carrington,	563	460	6	8	14	–	–	–	–	4	4	–
Cockpen,	3387	3720	58	56	114	3	–	3	37	33	70	20
Colinton,	4650	5499	68	73	141	15	14	29	137	132	269	24
Corstorphine,	2233	2725	37	39	76	3	4	7	18	20	38	13
Cramond,	2061	2727	28	34	62	2	1	3	12	14	26	15
Cranston,	859	846	7	8	15	–	1	1	8	4	12	3
Crichton,	946	810	3	9	12	–	1	1	7	4	11	2
Currie,	2580	2513	29	25	54	2	1	3	17	11	28	17
Dalkeith,	7786	7297	90	82	172	7	5	12	52	52	104	63
Duddingston (merged in 685 (7))												
Edinburgh—												
(1) St. George,		53004	679	562	1241	23	13	36	365	327	692	392
(2) St. Andrew,		47103	489	466	955	26	37	63	253	316	569	393
(3) Canongate,		49365	687	692	1379	38	35	73	292	312	604	313
(4) St. Giles,	265718	53077	807	782	1589	163	149	312	827	743	1570	1199
(5) Newington,		45445	525	505	1030	34	26	60	440	431	871	218
(6) Morningside		56682	638	578	1216	40	36	76	408	531	939	310
(7) Portobello,	10934	12659	172	158	330	6	11	17	92	88	180	85
Gala and Soutra,	285	319	1	4	5	–	1	1	2	1	3	1
Glencorse,	1451	1347	17	21	38	–	–	–	8	5	13	8
Heriot,	486	417	5	4	9	1	–	1	3	1	4	1
Inveresk,	11059	14094	273	262	535	12	17	29	124	137	261	97
Kirknewton and East Calder,	3352	3221	67	77	144	5	3	8	36	34	70	21
Lasswade,	9966	9196	133	128	261	9	5	14	73	72	145	49
Leith—												
(1) North Leith,	25956	29952	479	431	910	29	17	46	234	231	465	150
(2) South Leith,	42751	47611	748	767	1515	39	31	70	346	328	674	361
Liberton,	4910	5301	82	61	143	4	2	6	31	27	58	41
Mid-Calder,	3126	3132	60	69	129	3	3	6	28	22	50	12
Newbattle,	2761	3754	77	84	161	3	2	5	26	25	51	35
New Craighall,	1756	2414	54	37	91	2	1	3	17	21	38	4
Newton,	1180	1028	17	17	34	–	1	1	2	5	7	4
Penicuik,	5403	5609	57	82	139	1	6	7	25	29	54	44
Ratho,	1839	1946	28	30	58	1	3	4	16	10	26	5
Robbhill,	3501	3514	74	62	136	1	4	5	23	22	45	18
Shaw,	1716	1560	16	11	27	1	2	3	12	5	17	5
Temple,	455	385	3	6	9	–	–	–	1	2	3	1
West Calder,	8456	8092	124	128	252	4	5	9	59	46	105	39
Total,	433552	488061	6657	6365	13022	478	437	915	4045	4055	8100	3971
26. Haddington.												
Aberlady,	1063	950	10	13	23	1	1	2	7	4	11	–
Athelstaneford,	741	635	11	7	18	1	–	1	5	4	9	2
Bolton,	271	298	1	2	3	–	–	–	1	1	2	3
Dirleton,	1445	1810	21	24	45	3	1	4	16	18	34	10
Dunbar,	5210	5031	64	56	120	5	10	15	29	45	74	23
Garvald,	600	628	7	10	17	–	–	–	4	6	10	5
Gladsmuir,	1604	1481	21	18	39	1	1	2	9	15	24	9
Haddington,	5216	5126	48	72	120	3	5	8	43	56	99	22
Humbie,	791	720	4	2	6	–	–	–	4	6	10	2
Innerwick,	761	782	8	12	20	2	1	3	4	6	10	6
Morham,	199	201	4	3	7	–	–	–	3	1	4	–
North Berwick,	3038	3649	35	40	75	6	3	9	18	29	47	20
Oldhamstocks,	443	429	3	1	4	–	–	–	1	4	5	5
Ormiston,	1178	1190	13	21	34	1	–	1	6	8	14	–

No. of District.	Registration Districts.	Population.		Total Births, including the Illegitimate.			Illegitimate Births.			Deaths.		
		1891.	1901.	Males.	Fem.	Total.	Mal.	Fem	Tot.	Mal.	Fem	T
716	Pencaitland,	1125	1112	15	20	35	1	1	2	5	9	
717	Prestonkirk,	1802	1673	20	19	39	3	2	5	12	16	
718	Prestonpans,	2659	3382	103	71	174	1	4	5	22	22	
719	Salton,	495	431	4	3	7	–	–	–	–	4	
720	Spott,	475	423	3	4	7	–	–	–	–	5	
721	Stenton,	556	511	8	5	13	–	–	–	5	8	
722	Tranent,	5470	6117	110	101	211	6	2	8	45	37	
723	Whitekirk and Tynninghame,	933	835	5	12	17	1	2	3	1	3	
724	Whittinghame,	586	521	2	6	8	–	–	–	6	4	
725	Yester,	716	730	5	9	14	1	–	1	11	7	
	Total,	37377	38665	525	531	1056	36	33	69	257	318	
	27. Berwick.											
726	Abbey St Bathans,	246	213	2	1	3	–	–	–	2	1	
727	Ayton,	1827	1629	18	19	37	–	4	4	12	11	
728	Bunkle and Preston,	672	629	8	8	16	–	1	1	3	3	
729	Channelkirk,	545	568	5	6	11	2	–	2	2	3	
730	Chirnside,	1459	1580	18	14	32	1	3	4	16	7	
731	Cockburnspath,	1112	982	11	13	24	1	–	1	8	3	
732	Coldingham—											
	(1) Coldingham,	2463	2315	13	24	37	2	–	2	14	15	
	(2) Grantshouse,	553	498	5	4	9	1	–	1	4	2	
733	Coldstream,	2388	2281	26	17	43	1	3	4	14	10	
734	Cranshaws,	132	159	2	1	3	–	–	–	–	1	
735	Duns,	3137	3199	32	26	58	3	2	5	27	16	
736	Earlston,	1766	1677	10	19	29	–	4	4	12	8	
737	Eccles,	1446	1433	15	13	28	4	3	7	9	13	
738	Edrom,	1361	1290	12	6	18	1	–	1	7	10	
739	Eyemouth,	2686	2487	32	32	64	1	1	2	17	16	
740	Fogo,	420	445	2	6	8	1	1	2	–	2	
741	Foulden,	351	386	2	4	6	–	1	1	2	2	
742	Gordon,	843	791	6	5	11	2	–	2	5	2	
743	Greenlaw,	1110	1015	4	7	11	1	–	1	10	7	
744	Hume,	375	311	3	2	5	–	–	–	1	1	
745	Hutton,	815	750	8	6	14	1	–	1	4	1	
746	Ladykirk,	339	316	1	4	5	–	–	–	2	1	
747	Langton,	417	398	6	4	10	1	–	1	3	2	
748	LAUDER,	1499	1461	12	8	20	2	–	2	15	14	
749	Legerwood,	475	431	7	4	11	–	1	1	3	2	
750	Longformacus,	278	281	6	4	10	1	–	1	–	4	
751	Merton,	622	576	8	8	16	–	2	2	–	1	
752	Mordington,	324	284	5	5	10	1	–	1	2	–	
753	Nenthorn,	391	416	1	2	3	–	–	–	1	4	
754	Polwarth,	203	203	2	4	6	–	–	–	–	1	
755	Swinton,	847	791	4	9	13	–	1	1	2	8	
756	Westruther,	615	504	9	2	11	1	–	1	3	2	
757	Whitsome	573	525	3	9	12	1	1	2	5	2	
	Total,	32290	30824	298	296	594	29	28	57	205	175	
	28. Peebles.											
758	Broughton (merged in 763).											
759	Drumelzier,	187	194	2	2	4	–	1	1	3	1	
760	Eddlestone,	571	535	10	4	14	2	–	2	6	1	
761	Glenholm (merged in 763).											
†762	Innerleithen—											
	(1) Innerleithen,	2775	2410	25	19	44	1	3	4	15	21	
	(2) Walkerburn,	1358	1217	16	10	26	–	–	–	17	11	

No. of District.	Registration Districts.	Population.		Total Births, including the Illegitimate.			Illegitimate Births.			Deaths.			Marriages.
		1891.	1901.	Males.	Fem.	Total.	Mal.	Fem	Tot.	Mal.	Fem	Total.	
763	Kilbucho, Broughton, and Glenholm,	676	862	7	13	20	1	1	2	3	5	8	4
764	Kirkurd,	265	293	3	4	7	–	–	–	3	1	4	1
765	Lyne,	104	98	4	2	6	–	1	1	–	–	–	2
766	Manor,	249	257	6	3	9	1	1	2	2	1	3	5
767	Newlands,	715	564	9	5	14	–	–	–	6	2	8	4
768	PEEBLES,	5261	5810	70	49	119	3	4	7	33	32	65	30
769	Skirling,	216	230	9	3	12	1	1	2	1	–	1	–
770	Stobo,	433	401	6	4	10	–	–	–	2	3	5	2
771	Traquair,	700	618	1	8	9	–	–	–	3	2	5	1
772	Tweedsmuir,	207	435	6	6	12	–	–	–	4	–	4	1
773*a*	West Linton,	1005	1110	7	14	21	1	2	3	5	7	12	5
	Total,	14722	15034	181	146	327	10	14	24	103	87	190	79
	29. SELKIRK.												
773*b*	Ashkirk,	479	404	1	5	6	–	1	1	2	1	3	2
774*a*	Caddonfoot,	763	695	13	7	20	1	1	2	4	2	6	4
774*b*	Ettrick,	414	331	6	3	9	1	–	1	2	1	3	5
775	GALASHIELS,	17785	13969	129	143	272	12	8	20	98	115	213	93
776	Kirkhope,	500	399	2	5	7	–	–	–	2	2	4	4
777	Roberton (now 802*b inf.*).												
778	SELKIRK,	7238	7090	65	79	144	4	5	9	39	42	81	49
779	Yarrow—(1) Yarrow,	475	427	5	5	10	–	–	–	1	2	3	1
	(2) Megget,	86	73	1	1	2	–	–	–	–	–	–	1
	Total,	27740	23388	222	248	470	18	15	33	148	165	313	159
	VIII. SOUTHERN.												
	30. ROXBURGH.												
780	Ancrum,	1241	973	11	10	21	2	–	2	10	13	23	6
781	Ashkirk (now 773*b sup.*).												
782	Bedrule,	246	206	–	3	3	–	–	–	2	1	3	–
783	Bowden,	694	660	9	4	13	–	–	–	1	4	5	4
784	Castleton,	2023	1872	19	22	41	2	5	7	13	11	24	11
785	Cavers—(1) Cavers,	707	559	6	3	9	–	–	–	4	2	6	–
	(2) Kirktown,	824	691	9	8	17	2	–	2	5	3	8	2
786	Crailing,	600	501	6	3	9	2	–	2	1	5	6	2
787*a*	Eckford,	757	707	5	5	10	–	1	1	4	6	10	5
787*b*	Edgerston,	289	262	4	2	6	–	–	–	4	1	5	–
788	Ednam,	581	523	9	1	10	2	–	2	2	2	4	4
789	HAWICK,	20556	18502	209	217	426	15	19	34	154	143	297	134
790	Hobkirk,	631	552	9	3	12	2	–	2	6	1	7	2
791	Hownam,	223	192	3	1	4	–	–	–	1	1	2	1
792	JEDBURGH,	4585	4318	42	36	78	5	5	10	37	29	66	15
793	KELSO,	4739	4525	53	47	100	2	1	3	29	30	59	28
794	Kirktown (now 785 (2) *supra*).												
795	Lilliesleaf,	649	592	4	7	11	–	–	–	2	4	6	2
796	Linton,	468	405	5	3	8	–	1	1	1	2	3	6
797	Makerston,	401	337	8	4	12	1	–	1	1	2	3	1
798	Maxton,	473	411	3	5	8	2	–	2	5	2	7	2
799	MELROSE—(1) MELROSE,	4153	4148	49	34	83	4	4	8	34	42	76	18
	(2) Langshaw,	729	559	9	5	14	2	1	3	4	2	6	1
800	Minto,	430	427	2	5	7	–	–	–	2	1	3	2
801	Morebattle,	846	779	6	6	12	1	–	1	3	5	8	3
802*a*	Oxnam,	684	624	5	8	13	–	–	–	3	–	3	5
802*b*	Roberton,	455	397	6	5	11	–	–	–	1	2	3	2
803	Roxburgh,	945	835	9	9	18	1	1	2	4	6	10	5
804	St Boswells,	962	940	3	10	13	1	–	1	8	7	15	4

No. of District.	Registration Districts.	Population.		Total Births, including the Illegitimate.			Illegitimate Births.			Deaths.		
		1891.	1901.	Males.	Fem.	Total.	Mal.	Fem	Tot.	Mal.	Fem	Total.
805	Smailholm,	340	341	1	2	3	–	–	–	1	1	2
†806	Southdean,	612	530	9	4	13	1	1	2	3	2	5
807	Sprouston,	1006	911	6	9	15	1	2	3	10	9	19
808	Stitchel,	314	304	3	1	4	–	–	–	5	2	7
809	Teviothead,	453	419	2	2	4	–	–	–	2	3	
810	Wilton (now 789 (2) *sup.*).											
811	Yetholm,	884	802	5	10	15	–	1	1	7	6	13
	Total,	53500	48804	529	494	1023	48	42	90	369	350	719
	31. Dumfries.											
†812	ANNAN,	5297	6378	83	101	184	8	12	20	39	47	86
813*a*	Applegarth,	858	807	5	16	21	–	1	1	9	9	18
*813*b*	BRYDEKIRK,	750	832	15	7	22	1	1	2	8	5	13
814	Canonbie,	2476	1959	23	24	47	9	1	10	18	16	34
815	Carlaverock,	921	841	12	17	29	4	3	7	6	8	14
816	Closeburn,	1333	1275	19	22	41	1	3	4	14	16	30
†817	Cummertrees,	1079	938	7	11	18	1	1	2	5	6	11
818	Dalton,	563	563	4	5	9	–	–	–	1	2	3
819	Dornock,	831	871	9	8	17	2	–	2	2	7	9
820	Dryfesdale,	3233	3130	29	32	61	6	3	9	21	20	41
821	DUMFRIES,	17878	18146	210	203	413	19	22	41	198	210	408
822	Dunscore,	1260	1055	13	16	29	4	–	4	5	9	14
823	Durrisdeer,	1076	970	13	12	25	–	2	2	7	8	15
824	Eskdalemuir,	488	441	10	6	16	–	–	–	–	5	5
825	Ewes,	299	261	2	5	7	–	–	–	–	1	1
826	Glencairn,	1647	1490	12	19	31	1	1	2	7	12	19
827	Graitney (or Gretna),	1141	1250	18	18	36	1	3	4	5	10	15
828	Halfmorton,	484	346	4	2	6	–	–	–	1	2	3
†829	Hoddom,	1453	1415	13	17	30	2	2	4	12	16	28
*830	Holywood,	1015	939	7	12	19	2	2	4	9	8	17
831	Hutton,	726	663	8	7	15	1	1	2	4	1	5
832	Johnstone,	927	800	8	8	16	–	–	–	4	8	12
833	Keir,	639	540	3	2	5	–	–	–	5	1	6
834	Kirkconnel,	1087	1248	24	28	52	2	4	6	6	13	19
835	Kirkmahoe,	1159	1106	13	10	23	1	1	2	7	8	15
836	Kirkmichael,	808	748	6	12	18	2	2	4	4	9	13
837	Kirkpatrick-Fleming—											
	(1) Northern District,	318	355	3	5	8	–	2	2	2	2	4
	(2) Southern District,	930	1111	20	18	38	5	2	7	15	13	28
838	Kirkpatrick-Juxta,	976	980	6	11	17	–	1	1	10	3	13
839	Langholm,	3970	3500	37	27	64	4	6	10	22	37	59
840	LOCHMABEN,	2522	2388	34	26	60	7	1	8	19	40	59
841	Middlebie—											
	(1) Northern District,	695	654	3	3	6	–	1	1	1	3	4
	(2) Southern District,	1111	1165	13	16	29	–	3	3	11	9	20
842	Moffat,	2977	2799	26	24	50	4	2	6	18	21	39
843	Morton,	1855	1872	26	22	48	1	2	3	23	17	40
844	Mouswald,	500	475	5	8	13	–	–	–	1	2	3
845	Penpont,	1063	923	14	13	27	–	2	2	9	11	20
846	Ruthwell,	858	766	8	4	12	1	–	1	6	3	9
847	St Mungo,	603	567	4	4	8	–	1	1	4	2	6
†848	SANQUHAR,	2165	2309	40	25	65	3	5	8	9	20	29
849	Tinwald,	902	741	12	9	21	2	1	3	2	4	6
850	Torthorwald,	921	779	7	8	15	2	2	4	11	2	13
851	Tundergarth,	439	403	1	4	5	1	1	2	3	2	5
852	Tynron,	359	334	1	5	6	–	–	–	3	1	4
853*a*	Wamphray,	458	396	4	2	6	–	–	–	5	3	8
853*b*	Wanlockhead,	745	624	4	6	10	2	–	2	7	5	12
	Westerkirk,	454	415	3	2	5	–	–	–	4	2	6
	Total,	74249	72572	841	862	1703	99	97	196	582	659	1241

Registration Districts.	Population.		Total Births, including the Illegitimate.			Illegitimate Births.			Deaths.			Marriages.
	1891.	1901.	Males.	Fem.	Total.	Mal.	Fem	Tot.	Mal.	Fem	Total.	
32. KIRKCUDBRIGHT.												
ANWOTH,	724	651	8	4	12	–	–	–	5	3	8	2
Balmaclellan,	652	546	6	6	12	1	2	3	3	2	5	5
Balmaghie,	839	802	12	6	18	–	–	–	2	1	3	1
Bargrennan,	391	323	3	2	5	1	–	1	1	2	3	1
Borgue,	1121	1045	16	16	32	2	2	4	7	6	13	3
Buittle,	960	879	8	11	19	–	–	–	3	4	7	8
Carsphairn,	394	351	4	3	7	1	–	1	1	3	4	5
Colvend—(1) Colvend,	633	695	4	9	13	–	–	–	4	9	13	3
(2) Southwick,	494	476	3	5	8	–	1	1	2	2	4	1
Corsock Bridge,	474	406	3	4	7	–	–	–	2	4	6	4
CROSSMICHAEL,	1348	1231	11	13	24	4	–	4	5	7	12	9
DALBEATTIE,	3348	3670	36	41	77	3	4	7	34	37	71	24
Dalry,	925	826	12	5	17	2	–	2	5	7	12	7
DIRTHON,	1354	1209	10	10	20	–	–	–	8	11	19	6
Drongray,	747	701	3	9	12	–	2	2	3	4	7	3
DUNSCORE,	931	878	6	11	17	–	–	–	6	5	11	6
DUNSCORE,	3692	3734	37	50	87	8	5	13	28	34	62	17
Durisdeer,	714	685	9	8	17	2	–	2	4	4	8	7
KIRKCUDBRIGHT,	3477	3309	41	30	71	9	7	16	21	25	46	21
Kirkgunzeon,	539	527	6	4	10	1	–	1	3	1	4	4
Kirkmabreck,	1599	1859	28	21	49	5	5	10	13	11	24	9
Kirkpatrick-Durham,	989	818	10	9	19	–	2	2	5	4	9	6
Lochrutton,	534	497	9	7	16	–	1	1	1	3	4	2
MINNIGAFF,	1216	1114	14	12	26	2	4	6	10	5	15	9
New Abbey,	866	957	9	11	20	–	2	2	7	7	14	7
Parton,	479	436	9	6	15	1	–	1	–	2	2	2
Terrick,	1582	1356	14	17	31	–	3	3	12	13	25	13
TERREGLES,	474	453	7	7	14	–	–	–	2	1	3	–
Tongland,	845	693	9	11	20	1	3	4	2	7	9	2
TROQUEER,	5887	6599	96	91	187	10	5	15	39	58	97	29
Twynholm,	694	718	7	8	15	1	1	2	5	6	11	4
Urr,	1241	1066	14	4	18	3	1	4	3	4	7	5
Total,	40163	39510	464	451	915	57	50	107	246	292	538	225
33. WIGTOWN.												
Glasserton,	1154	887	12	11	23	4	–	4	5	8	13	10
Inch,	2161	1987	28	23	51	3	5	8	6	11	17	21
Kirkcolm,	1705	1506	26	25	51	1	1	2	12	11	23	14
Kirkcowan,	1263	1153	19	15	34	2	–	2	3	7	10	11
Kirkinner,	1455	1255	8	13	21	1	–	1	3	3	6	6
Kirkmaiden,	2192	1943	25	21	46	5	1	6	6	14	20	13
Leswalt,	1105	979	14	16	30	2	3	5	10	7	17	3
Mochrum,	2166	1958	15	23	38	5	2	7	14	16	30	14
New Luce,	588	557	8	10	18	–	2	2	4	3	7	1
Old Luce (or Glenluce),	2517	2157	25	23	48	2	8	10	17	18	35	26
PENNINGHAME,	3411	3228	35	35	70	1	3	4	18	31	49	27
Portpatrick,	1219	1136	18	16	34	3	6	9	8	12	20	4
Sorbie,	1563	1373	17	19	36	1	3	4	9	7	16	3
Stoneykirk,	2703	2420	27	34	61	4	3	7	10	14	24	16
STRANRAER,	6193	6036	90	86	176	15	10	25	59	64	123	45
WHITHORN,	2574	2235	18	25	43	1	3	4	16	15	31	13
WIGTOWN,	1911	1747	23	17	40	5	4	9	24	11	35	3
Total	35880	32557	408	412	820	55	54	109	224	252	476	230

MARRIAGES registered in SCOTLAND in 1905, according to the Rites of the several Religious Denominations, with the Mode of Publication, the Condition of Parties, and the Number of Men and Women who signed the Registers by Mark.

DISTRICTS, DIVISIONS, AND COUNTIES.	Total Marriages.	Regular Marriages according to the Rites of					Irregular Marriages.	Mode of Publication.					Marriages contracted between					Signed the Registers by Mark.	
		Established Church.	United Free Church.	Roman Catholic Church.	Episcopal Church.	Other Denominations.		Banns.	Publication at Registrar's.	Banns and Publication at Registrar's.	Sheriff's Warrant.	Other Irregular Marriages.	Bachelors and Spinsters.	Bachelors and Widows.	Widowers and Spinsters.	Widowers and Widows.	Not stated.	Men.	Women.
SCOTLAND	**31270**	**14245**	**8240**	**3376**	**946**	**2601**	**1862**	**17743**	**10854**	**811**	**1860**	**2**	**27669**	**820**	**1996**	**761**	**24**	**505**	**678**
Groups of Districts.																			
PRINCIPAL TOWN	16612	6274	4402	2031	638	1516	1751	6622	7886	353	1749	2	14463	541	1080	509	19	269	359
LARGE TOWN	4081	1877	964	596	154	415	75	2461	1396	149	75	–	3630	109	247	93	2	70	64
SMALL TOWN	5844	2936	1736	612	98	428	34	4458	1159	193	34	–	5248	117	372	105	2	123	192
MAINLAND-RURAL	4382	2977	1028	113	56	208	–	3931	337	114	–	–	4011	50	270	51	–	33	43
INSULAR-RURAL	351	181	110	24	–	34	2	271	76	2	2	–	317	3	27	3	1	10	20
Divisions.																			
I. NORTHERN	486	238	185	–	2	58	3	438	33	12	3	–	428	7	40	10	1	2	8
II. NORTH-WESTERN	720	285	191	44	9	178	13	507	180	20	13	–	652	6	53	9	–	21	61
III. NORTH-EASTERN	2989	1741	750	54	107	216	121	2032	736	100	121	–	2685	48	193	62	1	7	10
IV. EAST MIDLAND	4448	2366	1229	289	174	285	105	2922	1276	145	105	–	3977	74	288	107	2	27	47
V. WEST-MIDLAND	2054	1014	559	271	52	142	16	1432	544	62	16	–	1854	44	122	33	1	35	28
VI. SOUTH-WESTERN	14430	5639	3688	2369	328	1412	994	6498	6616	322	993	1	12647	482	883	411	7	360	466
VII. SOUTH-EASTERN	4976	2174	1368	323	249	260	602	2854	1399	121	601	1	4399	141	312	112	12	44	49
VIII. SOUTHERN	1167	788	270	26	25	50	8	1060	70	29	8	–	1027	18	105	17	–	9	9
Counties.																			
1 Shetland	130	78	36	–	–	15	1	129	–	–	1	–	112	–	16	2	–	–	3
2 Orkney	127	66	56	–	1	2	2	119	5	1	2	–	112	3	9	2	1	–	–

5	Ross and Cromarty	309	95	93	1	3	115	2	162	135	10	2	-	277	3	26	3	-	9	43
6	Inverness	411	190	98	43	6	63	11	345	45	10	11	-	375	3	27	6	-	12	18
7	Nairn	51	25	18	-	-	7	1	47	2	1	1	-	45	-	5	1	-	-	1
8	Elgin (or Moray)	249	130	84	1	2	24	8	211	25	5	8	-	221	1	24	3	-	-	1
9	Banff	297	176	75	14	6	24	2	273	13	9	2	-	268	2	22	5	-	2	2
10	Aberdeen	2180	1254	537	39	83	159	108	1331	669	72	108	-	1962	41	130	46	1	3	4
11	Kincardine	212	156	36	-	16	2	2	170	27	13	2	-	189	4	12	7	-	2	2
12	Forfar	1949	916	488	184	126	168	67	956	855	71	67	-	1722	29	142	55	1	16	30
13	Perth	728	424	205	30	23	26	20	556	127	25	20	-	656	10	48	14	-	4	6
14	Fife	1545	9 7	464	66	23	77	18	1220	266	41	18	-	1399	31	82	32	1	6	10
15	Kinross	35	19	16	-	-	-	-	32	1	2	-	-	31	-	3	1	-	-	-
16	Clackmannan	191	110	56	9	2	14	-	158	27	6	-	-	169	4	13	5	-	1	1
17	Stirling	939	484	295	78	17	58	7	746	159	27	7	-	847	17	57	17	1	9	6
18	Dumbarton	740	314	177	168	21	56	4	353	360	23	4	-	666	19	43	12	-	18	13
19	Argyll	292	175	63	16	11	23	4	262	18	8	4	-	269	5	14	4	-	4	8
20	Bute	83	41	24	9	3	5	1	71	7	4	1	-	72	3	8	-	-	4	1
21	Renfrew	1996	780	560	347	73	213	23	981	952	40	23	-	1751	56	119	69	1	37	33
22	Ayr	1698	930	433	130	50	129	26	1255	360	57	26	-	1519	38	111	30	-	31	38
23	Lanark	10736	3929	2695	1992	205	1070	945	4262	5304	225	944	1	9377	388	653	312	6	292	395
24	Linlithgow	375	216	94	40	2	22	1	334	32	8	1	-	345	11	13	5	1	3	3
25	Edinburgh	3971	1628	1065	247	230	201	600	1943	1328	100	599	1	3464	124	271	101	11	37	43
26	Haddington	222	131	62	20	5	3	1	203	13	5	1	-	203	3	12	4	-	2	2
27	Berwick	170	88	73	1	1	7	-	165	3	2	-	-	164	1	3	2	-	2	1
28	Peebles	79	49	23	-	2	5	-	77	1	1	-	-	74	-	5	-	-	-	-
29	Selkirk	159	62	51	15	9	22	-	132	22	5	-	-	149	2	8	-	-	-	-
30	Roxburgh	282	178	76	8	2	18	-	237	31	14	-	-	242	5	27	8	-	1	2
31	Dumfries	430	287	92	10	17	18	6	380	34	10	6	-	382	6	35	7	-	4	5
32	Kirkcudbright	225	168	45	5	4	3	-	218	3	4	-	-	198	2	24	1	-	-	-
-	Wigtown	230	155	57	3	2	11	2	225	2	1	2	-	205	5	19	1	-	4	2

AGES of the MEN and WOMEN who intermarried in 1905.

Ages of Husbands.	Ages of Wives.																			Total Husbands.	Ages of Husbands.
	14-15	15-16	16-17	17-18	18-19	19-20	20-21	21-25	25-30	30-35	35-40	40-45	45-50	50-55	55-60	60-65	65-70	70-75	75-80	Not Stated	
16-17	–	–	1	1	–	–	1	–	–	–	–	–	–	–	–	–	–	–	–	–	3	16-17
17-18	–	–	5	4	7	7	4	3	1	–	–	–	–	–	–	–	–	–	–	–	31	17-18
18-19	–	–	8	24	75	41	13	26	2	1	–	–	–	–	–	–	–	–	–	–	190	18-19
19-20	–	2	6	39	118	147	98	117	10	1	–	–	–	–	–	–	–	–	–	–	538	19-20
20-21	–	–	7	43	172	264	263	331	45	6	2	–	–	–	–	–	–	–	–	–	1,133	20-21
21-25	1	2	25	136	505	931	1,351	4,720	1,201	118	14	2	–	–	–	–	–	–	–	–	9,006	21-25
25-30	–	–	7	66	176	379	561	4,196	4,499	724	115	17	2	–	–	–	–	–	–	–	10,742	25-30
30-35	–	1	–	13	50	75	134	996	1,953	1,225	302	49	11	3	–	–	1	–	–	–	4,813	30-35
35-40	–	–	–	7	6	17	25	260	650	639	456	113	25	4	–	1	–	–	–	–	2,203	35-40
40-45	–	–	–	2	2	5	10	78	215	249	263	204	51	7	1	2	–	–	–	–	1,089	40-45
45-50	–	–	–	–	1	2	4	29	63	126	174	154	123	23	3	3	–	–	–	–	705	45-50
50-55	–	–	–	–	–	–	1	9	22	50	60	90	85	50	8	1	–	–	–	–	376	50-55
55-60	–	–	–	–	–	–	1	1	12	19	31	44	42	38	24	5	–	–	–	–	217	55-60
60-65	–	–	–	–	–	–	–	–	–	6	12	20	27	24	22	16	3	–	1	–	131	60-65
65-70	–	–	–	–	–	–	–	1	2	4	12	6	11	6	8	8	3	–	–	–	61	65-70
70-75	–	–	–	–	–	–	–	1	1	–	3	2	3	4	2	3	–	1	–	–	20	70-75
75-80	–	–	–	–	–	–	–	–	–	–	1	1	1	–	–	1	1	2	2	–	9	75-80
80-85	–	–	–	–	–	–	–	–	–	–	–	–	–	–	2	1	–	–	–	–	3	80-85
Not Stated	–	–	–	–	–	–	–	–	–	–	–	–	–	–	–	–	–	–	–	–	–	Not Stated
Total Wives	1	5	59	335	1,112	1,868	2,466	10,768	8,676	3,168	1,445	702	381	159	70	41	8	3	3	–	31,270	Total—Husbands & Wives.

AGES AND CONDITION AS TO MARRIAGE OF THE MEN AND WOMEN WHO INTERMARRIED IN 1905.

AGES of the BACHELORS and SPINSTERS who intermarried in 1905.

Ages of Bachelors	Ages of Spinsters: 14-15	15-16	16-17	17-18	18-19	19-20	20-21	21-25	25-30	30-35	35-40	40-45	45-50	50-55	55-60	60-65	65-70	Not Stated.	Total Bachelors.	Ages of Bachelors
16-17	–	–	1	1	–	–	1	–	–	–	–	–	–	–	–	–	–	–	3	16-17
17-18	–	–	5	4	7	7	4	3	1	–	–	–	–	–	–	–	–	–	31	17-18
18-19	–	–	8	24	75	41	13	26	2	1	–	–	–	–	–	–	–	–	190	18-19
19-20	–		6	39	118	147	98	116	9	1	–	–	–	–	–	–	–	–	536	19-20
20-21	–	–	7	43	172	264	263	329	42	6	–	–	–	–	–	–	–	–	1,126	20-21
21-25	1	2	25	136	499	927	1,344	4,694	1,167	92	10	–	–	–	–	–	–	–	8,897	21-25
25-30	–	–	7	61	172	364	542	4,095	4,344	633	74	8	1	–	–	–	–	–	10,301	25-30
30-35	–	1	–	11	43	66	121	898	1,775	1,031	211	19	6	–	–	–	1	–	4,183	30-35
35-40	–	–	–	6	4	11	16	199	492	441	281	53	7	1	–	–	–	–	1,511	35-40
40-45	–	–	–	1	1	5	7	48	122	144	123	68	13	1	–	–	–	–	533	40-45
45-50	–	–	–	–	1	1	–	11	22	55	68	48	27	6	–	–	–	–	239	45-50
50-55	–	–	–	–	–	–	–	5	5	20	11	15	10	9	–	–	–	–	75	50-55
55-60	–	–	–	–	–	–	–	..	4	4	4	8	7	2	–	–	–	–	29	55-60
60-65	–	–	–	–	–	–	–	–	–	1	–	3	4	2	–	–	–	–	10	60-65
65-70	–	–	–	–	–	–	–	–	–	2	1	–	1	–	–	–	–	–	4	65-70
70-75	–	–	–	–	–	–	–	–	–	–	–	–	–	–	–	–	–	–	–	70-75
75-80	–	–	–	–	–	–	–	–	–	–	1	–	–	–	–	–	–	–	1	75-80
80-85	–	–	–	–	–	–	–	–	–	–	–	–	–	–	–	–	–	–	–	80-85
Not Stated	–	–	–	–	–	–	–	–	–	–	–	–	–	–	–	–	–	–	–	Not Stated
Total Spinsters	1	5	59	326	1,092	1,833	2,409	10,424	7,985	2,431	784	222	76	21	–	–	1	–	27,669	Total—Bachelors & Spinsters.

AGES of the BACHELORS and WIDOWS who intermarried in 1905.

Ages of Bachelors.	Ages of Widows.													
	19-20	20-21	21-25	25-30	30-35	35-40	40-45	45-50	50-55	55-60	60-65	65-70		
18-19	-	-	-	-	-	-	-	-	-	-	-			
19-20	-	-	1	1	-	-	-	-	-	-	-	-	2	
20-21	-	-	2	3	-	2	-	-	-	-	-	-	7	20-24
21-25	*2	2	16	32	21	4	2	-	-	-	-	-	79	21-25
25-30	-	-	20	75	64	35	8	1	-	-	-	-	203	25-30
30-35	-	1	4	47	74	58	16	5	-	-	-	-	205	30-35
35-40	-	-	2	13	47	67	27	7	1	-	1	-	165	35-40
40-45	-	-	1	5	14	24	16	9	2	1	2	-	74	40-45
45-50	-	-	-	-	6	8	14	12	5	-	1	-	46	45-50
50-55	-	-	-	-	1	3	8	9	3	1	-	-	25	50-55
55-60	-	-	-	-	-	2	-	1	-	2	-	-	5	55-60
60-65	-	-	-	-	-	-	-	1	1	2	-	1	5	60-65
65-70	-	-	-	-	-	-	1	-	1	-	1	-	3	65-70
70-75	-	-	-	-	-	-	-	-	-	-	-	-	-	70-75
75-80	-	-	-	-	-	-	-	-	-	-	-	-	-	75-80
80-85	-	-	-	-	-	-	-	-	-	-	1	-	1	80-85
Total Widows	*2	3	46	176	227	203	92	45	13	6	6	1	820	Total—Bachelors and Widows

Ages of Bachelors.

*One of these was a Widow aged 17 years.

AGES of the WIDOWERS and SPINSTERS who intermarried in 1905.

Ages of Widowers.	Ages of Spinsters. 17-18	18-19	19-20	20-21	21-25	25-30	30-35	35-40	40-45	45-50	50-55	55-60	60-65	65-70	70-75	Total Widowers.	Ages of Widowers.
19-20	–	–	–	–	–	–	–	–	–	–	–	–	–	–	–	–	19-20
20-21	–	–	–	–	–	–	–	–	–	–	–	–	–	–	–	–	20-21
21-25	–	6	2	5	10	2	1	–	–	–	–	–	–	–	–	26	21-25
25-30	5	4	15	19	78	69	21	3	1	–	–	–	–	–	–	215	25-30
30-35	2	7	9	11	91	117	93	23	6	–	–	–	–	–	–	359	30-35
35-40	1	2	6	9	57	128	117	70	20	5	–	–	–	–	–	415	35-40
40-45	1	1	–	3	27	77	67	84	62	16	1	–	–	–	–	339	40-45
45-50	–	–	1	4	17	36	54	66	49	32	6	1	–	–	–	266	45-50
50-55	–	–	–	1	4	16	26	33	42	33	11	1	–	–	–	167	50-55
55-60	–	–	–	1	1	7	13	17	22	21	13	4	–	–	–	99	55-60
60-65	–	–	–	–	–	–	3	11	12	13	9	6	3	–	–	57	60-65
65-70	–	–	–	–	1	2	2	7	4	7	1	5	3	1	–	33	65-70
70-75	–	–	–	–	1	1	–	3	1	3	4	1	2	–	1	17	70-75
75-80	–	–	–	–	–	–	–	–	1	1	–	–	–	–	–	2	75-80
80-85	–	–	–	–	–	–	–	–	–	–	–	1	–	–	–	1	80-85
Total Spinsters	9	20	33	53	287	455	397	317	220	131	45	19	8	1	1	1,996	Total—Widowers and Spinsters

Ages of Widowers.	20-21	21-25	25-30	30-35	35-40	40-45	45-50	50-55	55-60	60-65	65-70	70-75	75-80	80-85	Total Widowers and Widows
21-25	–	–	–	4	–										
25-30	–	2	10	6	3	–									
30-35	–	3	12	26	10	7	–								
35-40	–	2	16	33	35	12	6	2							
40-45	–	2	9	23	29	58	13	3	–						
45-50	–	–	4	11	31	43	52	6	2	–					
50-55	–	–	1	3	12	24	33	27	6	1					
55-60	–	–	1	2	8	14	13	23	18	5	–				
60-65	–	–	–	2	1	5	9	12	14	13	2				
65-70	–	–	–	–	4	1	3	4	3	4	2	–			
70-75	–	–	–	–	–	1	–	–	1	1	–	–	–		
75-80	–	–	–	–	–	–	–	–	–	1	1	2	2	–	
80-85	–	–	–	–	–	–	–	–	1	–	–	–	–	1	
Total Widows	–	9	53	110	133	165	129	80	45	27	5	2	3	761	

Note.—31,246 Marriages are accounted for in the Tables given on pp. 28-31, the condition of one or both of the contracting parties in the remaining 24 cases not having been specified in the Marriage Registers.

	Total Marri-ages.	AGES of the MEN MARRIED in 1905.																	
		16–17	17–18	18–19	19–20	20–21	21–25	25–30	30–35	35–40	40–45	45–50	50–55	55–60	60–65	65–70	70–75	75 and upwards.	Not stated.
SCOTLAND	31270	3	31	190	538	1133	9006	10742	4813	2203	1089	705	376	217	131	61	20	12	–
Groups of Districts.																			
Principal Town	16612	2	17	108	312	635	4759	5614	2521	1174	591	392	219	131	75	39	13	10	–
Large Town	4081	–	5	25	65	148	1268	1437	592	250	129	82	38	25	12	8	1	1	–
Small Town	5844	–	7	35	100	224	1788	2046	864	368	174	112	67	28	20	6	4	1	–
Mainland-Rural	4382	1	2	21	59	122	1153	1535	739	367	167	104	51	29	22	8	2	–	–
Insular-Rural	351	–	–	1	2	4	38	110	97	44	28	15	6	4	2	–	–	–	–
Divisions.																			
1. Northern	486	–	–	2	5	13	92	163	82	55	33	21	10	7	3	–	–	–	–
2. North-Western	720	–	–	–	–	11	89	246	188	89	50	20	12	7	5	2	–	1	–
3. North-Eastern	2989	–	4	18	53	107	811	1016	497	210	118	64	40	27	15	6	1	2	–
4. East Midland	4448	1	7	25	84	182	1315	1541	659	270	154	78	60	30	26	11	4	1	–
5. West Midland	2054	–	–	10	20	61	574	753	334	164	53	41	22	9	9	3	–	1	–
6. South-Western	14430	1	17	106	292	589	4467	4887	2001	969	444	330	161	77	53	20	12	4	–
7. South-Eastern	4976	–	3	23	71	140	1380	1733	840	345	188	107	61	49	16	15	2	3	–
8. Southern	1167	1	–	6	13	30	278	403	212	101	49	44	10	11	4	4	1	–	–
Counties.																			
Shetland	130	–	–	–	1	2	24	47	28	8	5	9	4	2	–	–	–	–	–
Orkney	127	–	–	1	2	3	23	38	20	20	10	5	1	1	3	–	–	–	–
Caithness	164	–	–	1	2	7	35	53	29	18	11	6	1	1	–	–	–	–	–
Sutherland	65	–	–	–	–	1	10	25	5	9	7	1	4	3	–	–	–	–	–
Ross and Cromarty	309	–	–	–	–	4	30	120	83	36	18	6	4	3	5	–	–	–	–
Inverness	411	–	–	–	–	8	59	126	105	53	33	14	8	4	1	–	–	–	–

AGES of the MEN MARRIED in 1905.

| | | |

AGES of the WOMEN MARRIED in 1905.

	Total Marriages.	AGES of the WOMEN MARRIED in 1905.																		
		Under 15	15–16	16–17	17–18	18–19	19–20	20–21	21–25	25–30	30–35	35–40	40–45	45–50	50–55	55–60	60–65	65–70	70–75	75 & upwards.	Not stated.
SCOTLAND	31270	1	5	59	336	1112	1867	2466	10768	8676	3168	1445	702	381	159	70	41	8	3	3	–
Groups of Districts.																					
Principal Town .	16612	–	2	31	186	579	999	1297	5664	4586	1658	798	407	232	96	42	25	5	3	2	–
Large Town . .	4081	–	2	6	43	152	268	334	1468	1127	357	151	88	47	11	11	6	–	–	–	–
Small Town . .	5844	1	1	9	63	243	349	511	2108	1533	571	250	111	47	29	11	4	3	–	–	–
Mainland-Rural .	4382	–	–	13	43	136	242	312	1432	1289	532	215	90	48	19	5	5	–	–	1	–
Insular-Rural .	351	–	–	–	1	2	9	12	81	141	50	31	11	7	4	1	1	–	–	–	–
Divisions.																					
1. Northern . .	486	–	–	–	3	7	17	20	156	145	62	34	21	13	6	1	1	–	–	–	–
2. North-Western .	720	–	–	2	3	11	21	26	202	272	98	54	17	10	2	2	–	–	–	–	–
3. North-Eastern .	2989	–	1	7	34	97	187	211	1020	867	277	153	65	46	15	5	1	2	1	–	–
4. East Midland .	4448	1	–	3	33	129	226	304	1549	1286	493	206	104	56	29	15	12	2	–	–	–
5. West Midland .	2054	–	–	2	27	80	133	149	737	573	205	81	36	18	8	–	4	1	–	–	–
6. South-Western .	14430	–	3	35	181	614	994	1298	5062	3748	1319	593	311	143	76	32	16	2	2	1	–
7. South-Eastern .	4976	–	1	9	51	147	257	371	1708	1399	549	251	120	77	15	12	6	1	–	2	–
8. Southern . .	1167	–	–	1	4	27	32	37	334	286	165	73	28	18	8	3	1	–	–	–	–
Counties.																					
Shetland . . .	130	–	–	–	1	1	1	3	37	41	19	10	8	6	3	–	–	–	–	–	–
Orkney . . .	127	–	–	–	1	1	8	7	30	40	17	11	6	3	1	1	1	–	–	–	–
Caithness . . .	164	–	–	–	1	4	7	4	71	43	17	10	5	1	1	–	–	–	–	–	–
Sutherland . .	65	–	–	–	–	1	1	6	18	21	9	3	2	3	1	–	–	–	–	–	–

AGES of the WOMEN MARRIED in 1905.

| | | |

AGES of the

AGES of the WOMEN MARRIED in 1906.

75 & upwards.	70–75	65–70	60–65	55–60	50–55	45–50	40–45	35–40	30–35	25–30	20–25	15–20	10–15	5–10	1–5	Not stated.
3	3	8	41	70	156											1
2	3	5														1
1																1

DEATHS at Different Ages Registered during the YEAR 1905.—BOTH SEXES.

BOTH SEXES. AGE UNDER 40	45	50	55	60	65	70	75	80	85	90	95	100	Over 100	?	
2355	2440	2636	2936	3388	3790	4733	4721	4754	4036	2872	1557	493	123	21	14	**SCOTLAND**
																Groups.
1195	1262	1341	1538	1771	1907	2190	2000	1825	1253	837	390	87	25	2	3	PRINCIPAL TOWNS
821	316	358	384	438	490	639	585	579	458	323	122	54	12	3	–	LARGE TOWNS
404	433	416	461	576	657	873	917	970	883	623	360	98	21	3	–	SMALL TOWNS
413	380	479	495	555	677	927	1098	1194	1272	910	562	206	47	10	1	MAINLAND-RURAL
52	49	42	58	48	59	104	121	186	170	179	123	48	18	3	10	INSULAR-RURAL
																Counties.
12	20	9	13	15	19	29	36	49	43	40	41	14	1	1	–	Shetland
13	15	9	12	12	15	26	28	53	55	43	33	13	4	–	10	Orkney
11	12	9	12	18	21	44	49	67	50	42	29	12	3	–	–	Caithness
7	7	7	13	5	21	21	23	39	30	47	23	14	4	3	–	Sutherland
30	31	36	40	38	43	66	76	103	119	125	81	20	9	2	–	Ross and Cromarty
43	33	44	57	55	60	101	113	128	110	107	62	26	16	4	–	Inverness
3	5	5	6	5	4	7	16	11	10	4	6	3	2	–	–	Nairn
26	16	21	16	32	31	41	43	60	59	39	23	9	1	–	–	Elgin
24	25	27	29	32	34	34	60	82	80	67	35	6	3	1	–	Banff
36	113	165	162	197	211	299	310	371	376	254	178	54	12	2	–	Aberdeen
21	15	13	17	12	24	33	34	42	47	38	21	8	2	–	–	Kincardine
59	176	179	186	248	282	349	333	364	280	208	85	39	4	2	1	Forfar
45	57	64	69	72	93	147	163	174	168	130	62	28	7	–	1	Perth
86	104	93	108	142	145	197	232	254	264	190	88	34	4	1	–	Fife
5	2	1	2	4	5	4	8	8	15	9	4	1	–	–	–	Kinross
11	12	18	28	20	26	32	32	31	21	14	16	2	–	–	–	Clackmannan
84	76	89	89	99	110	155	125	114	120	62	31	6	4	–	–	Stirling
58	52	83	79	76	100	132	102	109	79	42	24	6	3	1	–	Dumbarton
26	33	35	47	51	56	78	115	89	104	84	57	24	3	1	–	Argyll
4	7	8	17	13	13	27	23	32	25	27	15	3	2	1	–	Bute
187	209	196	243	252	233	369	302	293	215	134	63	12	5	–	2	Renfrew
129	135	117	153	172	217	230	262	254	224	164	88	29	7	1	–	Ayr
516	829	905	979	1116	1281	1356	1219	1056	712	442	187	45	9	1	–	Lanark
34	35	35	36	42	50	43	57	46	42	20	11	3	–	–	–	Linlithgow
287	298	312	375	450	465	567	577	528	401	258	144	29	8	–	–	Edinburgh
18	16	17	17	28	31	44	55	39	43	31	25	5	1	–	–	Haddington
12	9	16	12	15	20	27	27	44	45	43	17	5	–	–	–	Berwick
6	6	7	9	10	10	18	15	16	12	14	9	2	–	–	–	Peebles
4	16	9	9	17	17	20	23	35	27	22	10	4	–	–	–	Selkirk
24	14	24	27	38	44	51	65	70	74	47	20	7	1	–	–	Roxburgh
37	35	45	48	59	61	92	118	105	100	61	32	18	4	–	–	Dumfries
13	14	24	13	24	32	42	38	50	48	37	19	9	1	–	–	Kirkcudbright
14	13	14	13	19	16	52	42	38	38	27	18	3	3	–	–	Wigtown
																Principal Towns.
525	553	592	681	745	802	838	759	591	398	226	102	17	5	1	–	Glasgow
119	213	223	268	316	316	364	380	339	249	186	101	22	7	–	–	Edinburgh
103	112	108	126	176	176	212	185	200	122	78	30	9	2	–	1	Dundee
35	71	94	102	116	146	178	149	191	150	108	60	19	5	–	–	Aberdeen
33	37	53	49	53	68	68	50	36	29	23	8	2	–	–	–	Govan
46	45	51	67	59	54	99	86	83	47	36	17	4	3	–	–	Paisley
47	36	34	46	56	67	92	80	75	46	36	13	1	–	–	–	Leith
31	47	41	49	61	64	91	75	65	50	33	14	2	1	–	2	Greenock
26	19	19	30	37	32	39	32	51	32	17	10	2	1	–	–	Partick
12	28	30	25	35	41	43	28	44	22	10	1	–	–	–	–	Coatbridge
14	22	22	17	29	26	33	39	29	17	16	9	1	–	1	–	Kilmarnock
13	21	14	17	21	28	27	34	33	32	23	9	3	–	–	–	Kirkcaldy
20	19	25	23	21	35	44	55	30	31	29	11	4	–	–	–	Perth
19	25	15	20	25	31	41	33	42	18	11	2	1	1	–	–	Hamilton
22	14	20	18	21	21	21	15	16	10	5	3	–	–	–	–	Motherwell

DEATHS at Different Ages Registered during the YEAR 1905.—MALES.

	MALE POPULATION.		MALES.												
				AGE UNDER											
			ALL	MONTHS.			2	3	4	5	10	15	20	25	
	1891.	1901.	AGES.	3	6	12									
SCOTLAND	1942717	2173755	37196	4612	1591	2354	2522	939	622	357	972	672	910	1110	1
Groups.															
PRINCIPAL TOWNS	800032	942139	17670	2265	809	1289	1455	541	336	190	525	333	394	509	
LARGE TOWNS .	244823	282357	4927	659	223	343	318	137	101	57	129	77	145	156	
SMALL TOWNS	380566	437400	6827	916	317	433	474	142	107	60	186	126	187	197	
MAINLAND-RURAL	459646	456807	6923	710	225	263	258	104	68	43	117	122	156	209	
INSULAR-RURAL	57650	55052	849	62	17	26	17	15	10	7	15	14	28	39	
Counties.															
Shetland . .	12190	12413	205	18	1	4	4	3	2	1	7	3	10	8	
Orkney . .	14298	14027	216	7	–	1	1	3	4	3	–	4	6	12	
Caithness .	17472	16072	268	34	10	9	7	1	2	4	3	8	8	3	
Sutherland .	10395	10445	155	11	3	3	3	4	4	–	1	3	6	1	
Ross & Cromarty	37279	36253	613	42	18	37	16	14	6	3	13	10	19	30	
Inverness .	41749	41881	638	58	17	23	19	11	8	3	7	8	17	20	
Nairn . .	3964	4127	75	8	4	7	3	2	–	1	–	3	1	3	
Elgin . .	20218	20953	313	30	11	15	9	2	2	3	9	3	12	16	
Banff . .	29697	29507	447	59	20	31	20	6	9	7	11	14	8	14	
Aberdeen .	135185	144836	2424	323	144	136	119	48	24	14	56	46	54	69	
Kincardine .	17524	20079	276	46	10	13	15	4	1	3	6	9	9	9	
Forfar . .	125414	127695	2192	246	85	120	142	54	30	19	68	41	50	61	
Perth . .	57826	58060	882	96	29	28	33	11	11	6	18	17	10	24	
Fife . . .	90527	105124	1687	240	69	98	107	43	27	14	28	28	41	50	
Kinross . .	3160	3342	41	6	1	1	2	1	–	1	–	–	–	4	
Clackmannan .	15834	15195	235	27	8	15	13	2	7	3	7	4	7	10	
Stirling . .	59478	72773	1141	157	56	59	82	29	23	11	34	30	40	32	
Dumbarton .	48683	56598	997	123	46	85	60	28	14	13	35	16	23	38	
Argyll . .	38448	38346	539	39	16	17	12	6	1	1	10	7	17	17	
Bute . .	8211	8409	158	12	2	6	7	1	–	2	3	4	4	5	
Renfrew . .	116761	141233	2611	292	94	150	218	80	56	20	81	68	90	78	
Ayr . .	111037	125269	1989	259	82	100	153	45	38	13	58	37	57	52	
Lanark . .	544606	663337	12392	1687	599	1029	1147	421	259	160	371	214	280	360	3
Linlithgow .	28302	35590	523	85	22	51	42	14	15	5	13	5	10	10	
Edinburgh .	205409	230088	4045	481	180	243	207	85	61	31	97	59	87	116	1
Haddington .	18169	18839	257	29	11	12	13	5	2	2	4	4	6	9	
Berwick . .	15383	14725	205	17	6	6	5	1	1	1	1	1	1	3	
Peebles . .	6900	7112	103	4	2	6	5	2	1	3	-	2	4	2	
Selkirk . .	12921	10690	148	12	5	7	3	–	1	2	7	6	1	3	
Roxburgh .	24901	22349	369	40	12	12	15	2	–	1	5	2	9	12	
Dumfries . .	34900	34362	582	67	18	13	21	4	8	5	13	8	13	25	
Kirkcudbright.	18993	18814	246	27	4	7	12	3	3	2	4	3	4	8	
Wigtown . .	16883	15212	224	30	6	10	7	4	2	–	2	5	6	6	
Principal Towns.															
Glasgow .	320564	373540	7510	907	325	602	677	257	153	100	233	147	176	224	2
Edinburgh .	126652	144834	2677	319	114	154	131	60	43	22	61	34	64	76	
Dundee . .	68424	71048	1365	172	63	88	116	37	19	13	51	28	21	36	
Aberdeen .	57570	70878	1342	212	82	92	75	34	12	7	35	24	32	37	
Govan . .	32153	42174	645	98	41	62	78	23	12	10	20	12	12	18	
Paisley . .	30679	37271	680	86	24	52	59	22	18	2	31	16	25	15	
Leith . .	34336	38660	580	70	26	36	32	13	9	2	20	13	9	21	
Greenock. .	31761	34333	692	76	23	42	71	31	18	11	18	18	21	26	
Partick . .	17868	26754	391	64	32	36	46	15	10	5	10	6	7	7	
Coatbridge .	16328	20165	372	53	13	19	35	11	10	3	14	8	3	15	
Kilmarnock .	13886	16907	300	47	13	17	28	6	11	2	10	8	7	5	
Kirkcaldy .	12743	16174	250	31	7	13	22	6	6	–	1	7	3	8	
Perth . .	13720	15203	286	39	6	15	18	7	6	3	7	6	3	9	
Hamilton. .	13078	17592	315	50	18	32	25	9	4	7	11	–	3	5	
Motherwell .	*12502*	*16606*	265	41	22	29	42	10	5	3	3	6	8	7	

Registered during the YEAR 1905.—MALES.

DEATHS at Different Ages Registered during the YEAR 1905.—FEMALES.

	FEMALE POPULATION.		FEMALES.											
				AGE UNDER										
			ALL	MONTHS.			2	3	4	5	10	15	20	25
	1891.	1901.	AGES.	3	6	12								
SCOTLAND	2082930	2298348	37340	3440	1194	2084	2353	952	549	383	996	703	944	107
Groups.														
PRINCIPAL TOWNS	872732	1014422	17310	1687	615	1064	1368	540	313	221	508	334	396	520
LARGE TOWNS	260596	294916	4956	535	170	287	338	139	92	50	143	101	141	161
SMALL TOWNS	408364	459090	7234	683	248	441	403	173	92	58	190	125	203	202
MAINLAND-RURAL	475495	468303	6901	487	150	264	235	90	45	47	134	124	171	172
INSULAR-RURAL	65743	61617	939	48	11	28	9	10	7	7	21	19	33	16
Counties.														
Shetland	16521	15753	268	15	–	7	3	4	–	1	5	4	12	4
Orkney	16155	14672	206	4	1	1	1	1	1	1	5	3	6	5
Caithness	19705	17798	299	25	9	11	7	–	4	–	7	3	4	10
Sutherland	11501	10995	186	5	5	3	1	2	1	–	2	–	6	3
Ross & Cromarty	41448	40197	628	32	16	30	25	6	5	8	14	10	20	15
Inverness	44715	44397	734	40	14	26	22	8	8	–	6	17	17	11
Nairn	4552	4594	67	3	–	6	4	–	–	1	–	1	3	–
Elgin	22957	23546	319	19	7	8	3	6	–	2	8	3	8	10
Banff	32283	32282	478	41	13	25	14	8	10	2	5	12	14	18
Aberdeen	148851	159603	2440	254	78	137	102	34	16	21	59	40	61	71
Kincardine	17968	20844	286	19	14	18	13	4	1	1	8	5	11	4
Forfar	152321	156387	2555	220	63	111	103	43	21	19	59	45	54	69
Perth	64359	65223	988	57	15	26	33	15	5	7	26	15	24	28
Fife	99838	113716	1785	175	49	112	80	39	26	23	49	40	38	51
Kinross	3513	3639	55	2	1	1	2	1	–	–	2	–	1	–
Clackmannan	17306	16834	241	19	5	8	11	7	4	3	10	3	8	12
Stirling	58543	9518	1123	107	34	68	76	35	19	12	23	26	36	40
Dumbarton	49331	57267	879	88	32	60	60	25	14	5	28	22	29	21
Argyll	39933	39692	586	42	13	14	7	3	8	2	17	15	16	11
Bute	10193	10378	159	8	5	3	3	4	2	–	3	2	9	6
Renfrew	128306	152264	2581	197	64	139	209	85	46	27	91	61	66	79
Ayr	115349	129199	1985	177	68	99	115	37	29	18	54	43	51	82
Lanark	547038	651473	11618	1287	470	830	1123	452	256	165	368	217	275	336
Linlithgow	25230	30853	521	78	31	56	50	22	6	10	14	7	10	6
Edinburgh	228143	257973	4055	352	143	201	221	87	57	48	101	72	91	115
Haddington	19208	19826	318	24	8	12	14	1	2	–	5	4	11	7
Berwick	16907	16099	175	10	1	8	2	2	1	–	2	2	5	6
Peebles	7822	7922	87	5	1	2	–	–	–	–	2	2	4	4
Selkirk	14819	12698	165	16	3	2	7	3	–	2	2	5	4	4
Roxburgh	28599	26455	350	25	3	10	13	4	1	2	3	7	8	8
Dumfries	39349	38210	659	49	18	26	14	7	3	4	11	12	26	21
Kirkcudbright	21170	20696	292	29	5	7	5	2	1	4	4	3	11	10
Wigtown	18997	17345	252	16	5	17	10	5	2	–	3	2	5	4
Principal Towns.														
Glasgow	338629	388169	6946	653	254	453	669	286	151	104	239	136	168	205
Edinburgh	150000	172625	2748	221	91	131	141	58	43	28	59	53	59	86
Dundee	85694	90125	1590	156	46	87	86	33	18	13	47	32	31	44
Aberdeen	67373	82625	1367	156	56	83	65	17	11	12	27	24	34	42
Govan	31472	40000	662	85	25	68	75	21	19	13	20	14	14	24
Paisley	35746	42092	698	56	22	37	52	24	7	10	18	15	17	25
Leith	34371	38779	559	62	26	25	34	7	8	7	22	9	13	14
Greenock	31662	33809	628	54	15	39	69	23	15	5	28	17	15	15
Partick	18670	27544	423	59	24	34	40	17	6	4	5	5	8	6
Coatbridge	13706	16826	283	37	9	16	27	15	9	1	5	3	4	7
Kilmarnock	14561	17258	277	25	10	13	18	5	9	1	10	7	8	16
Kirkcaldy	14412	17905	262	28	7	15	15	7	8	4	7	7	5	8
Perth	16199	17670	298	20	5	8	22	7	–	4	9	2	10	12
Hamilton	81781	15183	316	43	15	27	29	8	6	7	10	5	6	6
Motherwell	*1456*	13812	253	32	10	28	26	12	3	8	2	5	4	10

... the Year 1905.—Females.

														SCOTLAND
														Groups.
														Principal Towns
														Large Towns
														Small Towns
													6	Mainland-Rural
													3	Insular-Rural
														Counties.
												9	1	Shetland
											7	2		Orkney
										20	8	2		Caithness
										17	8	4	2	Sutherland
									81	48	16	6	1	Ross and Cromarty
									66	38	15	10	2	Inverness
								6	3	4	3	1		Nairn
								31	24	13	6	1		Elgin
								49	38	20	4	3	1	Banff
							98	205	147	104	42	8	2	Aberdeen
							23	27	25	11	4	2		Kincardine
						88	212	164	132	50	31	4	1	Forfar
						100	103	96	78	35	19	4		Perth
						115	126	147	112	67	24	2	1	Fife
					4	6	4	7	7	3	1			Kinross
					15	16	16	9	11	8	2			Clackmannan
						74	68	59	66	45	20	4	3	Stirling
					44	62	40	61	41	20	15	5	2	Dumbarton
					28	39	63	47	57	44	31	13	2	1	Argyll
					7	14	9	14	15	16	8	3	1	1	Bute
				14	104	194	160	151	130	82	43	7	4	Renfrew
				36	104	118	138	127	125	93	57	19	4	1	Ayr
			7	486	624	659	608	561	430	266	120	33	8	Lanark
		13	17	21	19	29	25	25	10	8	2			Linlithgow
		177	220	222	267	270	290	235	168	102	22	6		Edinburgh
		10	15	16	25	29	26	28	19	18	4	1		Haddington
	5	3	8	9	11	11	21	18	25	8	4			Berwick
	5	3	8	4	7	9	8	7	2	6	1			Peebles
	6	3	12	10	8	10	21	17	11	6	2			Selkirk
9	10	17	15	18	28	32	42	36	29	11	3	1		Roxburgh
16	23	24	30	31	51	64	54	62	35	23	11	3		Dumfries
9	13	5	14	18	19	15	28	31	24	10	9			Kirkcudbright
8	7	9	8	10	31	20	20	21	18	11	2	2		Wigtown
														Principal Towns.
256	258	300	323	385	396	395	318	243	133	69	12	5		Glasgow
114	107	131	145	152	172	187	197	155	125	71	18	6		Edinburgh
64	70	80	93	86	123	107	109	81	52	15	8	2		Dundee
22	38	51	57	76	94	79	113	93	66	39	14	4		Aberdeen
17	29	26	32	40	36	21	14	14	14	6	1			Govan
25	28	30	30	28	56	49	47	28	22	12	4	3		Paisley
15	16	22	33	28	47	34	44	27	20	6				Leith
26	17	21	27	26	49	36	32	32	19	8	1			Greenock
10	12	17	16	10	23	18	35	23	13	6	2			Partick
10	9	11	11	23	23	13	22	8	4	1				Coatbridge
12	6	8	16	12	22	18	14	8	8	7	1		1	Kilmarnock
9	5	8	9	18	13	13	16	18	11	7	3			Kirkcaldy
15	13	6	10	14	21	30	18	20	21	6	4			Perth
16	9	9	13	14	20	9	21	13	8	1		1		Hamilton
6	9	10	8	10	11	7	12	7	2	2				Motherwell

DEATHS at Different Ages in the TOWN DISTRICTS of SCOTLAND, 1905.—BOTH SEXES.

	BOTH SEXES.												
		AGE UNDER											
	ALL AGES.	MONTHS.			2	3	4	5	10	15	20	25	30
		3	6	12									
Large Town Districts.													
Inverness	499	36	17	29	21	7	4	2	4	5	10	10	20
Peterhead	257	42	19	13	24	11	3	3	6	7	4	5	8
Arbroath	308	26	7	14	13	7	2	2	9	4	8	11	7
Forfar	197	20	7	5	6	4	3	-	2	2	9	6	6
Monifieth (including part of St. Andrew—Dundee)	170	9	4	6	5	2	1	4	1	1	4	5	2
Montrose	303	13	2	4	4	5	1	-	6	5	8	5	14
Dunfermline	490	60	14	19	18	12	5	8	14	12	16	16	14
Alloa	263	27	7	16	18	7	7	4	10	3	10	12	13
Falkirk	619	76	24	46	50	22	13	10	17	8	24	19	22
Stirling	378	39	10	9	15	5	9	3	7	12	12	14	13
Dumbarton	370	42	18	29	23	6	6	7	13	10	7	17	10
Kirkintilloch	348	40	11	17	17	7	5	1	6	3	10	17	12
Old or West Kilpatrick	449	60	25	50	43	21	12	5	18	11	11	5	11
Eastwood	266	23	12	15	20	9	7	2	9	3	11	8	7
Johnstone and Elderslie	218	22	4	11	14	10	4	4	5	5	8	10	8
Port-Glasgow	272	29	12	20	32	8	9	2	14	8	8	13	9
Ayr	608	64	26	34	48	11	12	3	16	10	21	23	17
Shettleston	355	53	19	36	30	19	10	5	18	6	8	19	14
Cambuslang	271	54	14	22	20	7	6	6	6	11	6	6	3
Cambusnethan (including part of Dalziel)	662	119	35	70	58	27	27	10	19	11	18	18	18
Larkhall	198	26	8	13	24	7	4	3	12	2	4	4	6
Kinning Park	217	26	17	24	27	5	5	2	6	2	2	5	3
New Monkland	591	93	18	40	60	25	19	6	17	13	13	19	19
Rutherglen	309	44	19	29	19	16	4	3	12	1	12	9	4
Inveresk	261	34	13	23	10	4	5	2	4	4	9	3	7
Galashiels	213	20	5	6	6	2	1	3	4	10	3	5	2
Hawick	297	38	10	12	16	3	-	3	4	1	9	12	9
Dumfries (including Troqueer)	505	59	16	18	15	7	9	4	13	8	21	21	21
Small Town Districts, County of:—													
Shetland	133	10	1	6	6	5	1	1	1	5	6	4	1
Orkney	111	4	1	1	1	-	1	1	4	2	6	5	2
Caithness	307	35	13	13	11	1	2	3	8	6	5	9	10
Ross and Cromarty	285	15	10	18	19	10	6	3	12	3	7	12	9
Nairn	104	4	2	12	7	1	-	1	-	3	4	3	4
Elgin	324	24	10	13	10	5	1	4	7	1	11	10	18
Banff	412	52	16	31	27	9	8	4	8	10	8	16	11
Aberdeen	503	68	22	32	31	6	9	3	16	9	9	16	5
Kincardine	103	8	4	5	-	2	-	-	3	3	2	1	3
Forfar	332	21	8	10	5	6	1	3	2	4	10	10	8
Perth	316	27	10	8	5	5	5	2	10	5	8	8	8
Fife	1414	215	72	125	106	38	28	16	30	21	34	40	39
Kinross	39	3	1	1	1	2	-	-	2	-	-	1	-
Clackmannan	142	14	4	6	4	1	4	1	5	4	2	5	4
Stirling	882	100	32	53	70	27	15	7	29	26	32	29	25
Dumbarton	573	53	21	43	28	19	5	5	21	12	24	16	22
Argyll	435	45	17	18	8	5	5	1	7	3	12	11	9
Bute	181	14	7	5	10	3	2	1	6	4	7	8	6
Renfrew	999	114	33	53	85	24	18	8	29	28	29	20	32
Ayr	1996	207	72	93	129	43	30	17	62	36	57	74	62
Lanark	1751	283	104	154	160	55	29	13	51	28	54	42	44
Linlithgow	776	121	43	79	61	26	15	10	22	9	13	12	22
Edinburgh	529	56	24	36	34	6	7	6	16	8	16	13	9
Haddington	346	27	14	17	21	3	3	2	7	6	8	11	11
Berwick	76	6	2	4	3	1	-	-	1	-	-	1	2
Peebles	101	3	3	-	3	2	-	2	2	4	5	2	4
Selkirk	81	7	3	3	4	1	-	1	4	1	2	1	3
Roxburgh	201	11	3	4	8	2	-	-	1	4	3	4	6
Dumfries	225	19	2	10	7	-	1	3	4	2	7	9	10
Kirkcudbright	179	16	5	7	6	3	1	-	4	1	5	4	
Wigtown	172	14	6	14	7	4	2	-	2	3			

EATHS at Different Ages in the TOWN DISTRICTS of SCOTLAND, 1905.—BOTH SEXES.

BOTH SEXES.															
AGE UNDER															
10	45	50	55	60	65	70	75	80	85	90	95	100	Over 100	?	
															Large Town Districts.
7	21	25	25	28	37	47	45	27	22	15	7	2	2	–	Inverness
9	5	9	8	13	11	9	11	14	9	5	1	1	–	–	Peterhead
0	11	6	9	22	22	24	23	26	25	9	1	–	–	–	Arbroath
6	13	4	6	7	16	24	15	12	12	1	6	–	–	–	Forfar
7	7	8	9	12	10	13	20	14	15	3	3	1	–	–	Monifieth
8	13	14	15	19	28	26	35	35	23	9	3	–	–	–	Montrose
9	15	17	20	19	35	39	34	26	30	8	4	2	–	–	Dunfermline
2	6	15	13	13	19	17	16	6	3	4	1	–	–	–	Alloa
9	21	22	29	23	37	31	35	18	13	8	2	–	–	–	Falkirk
5	17	23	13	25	28	22	17	36	11	4	2	1	–	–	Stirling
0	24	15	16	22	26	13	14	19	7	4	1	–	–	–	Dumbarton
2	20	15	15	24	29	19	24	18	13	–	1	–	1	–	Kirkintilloch
1	14	18	18	14	30	20	15	6	3	3	–	1	–	–	Old or West Kilpatrick
2	6	7	16	12	20	16	17	8	9	3	1	–	–	–	Eastwood
4	11	15	11	14	12	5	10	13	2	1	2	–	–	–	Johnstone & Elderslie
9	7	12	13	8	16	15	8	1	5	2	1	–	–	–	Port-Glasgow
9	24	26	28	31	36	39	31	33	17	6	2	1	–	–	Ayr
8	10	12	10	17	16	9	6	9	2	1	–	–	–	–	Shettleston
8	11	13	5	11	14	13	15	8	4	1	–	–	–	–	Cambuslang
4	19	21	23	17	23	27	30	16	13	8	3	–	–	–	Cambusnethan
5	6	5	11	11	9	12	6	4	8	1	–	–	–	–	Larkhall
6	4	9	11	12	15	12	7	2	2	–	2	–	–	–	Kinning Park
20	17	11	32	31	36	24	30	15	12	3	1	2	–	–	New Monkland
6	11	10	13	19	17	19	10	11	8	2	2	–	–	–	Rutherglen
11	6	7	14	11	18	15	23	20	6	5	–	–	–	–	Inveresk
7	9	8	13	13	12	13	27	20	17	2	2	–	–	–	Galashiels
5	8	10	14	24	21	23	25	21	15	4	2	–	–	–	Hawick
17	22	27	28	18	46	39	30	20	17	10	4	1	–	–	Dumfries
															Small Town Districts, County of:—
4	2	1	6	3	8	9	15	11	12	9	2	–	1	–	Shetland
4	2	5	6	3	12	9	13	12	7	5	2	–	–	–	Orkney
7	6	7	13	15	28	26	31	22	21	11	–	–	–	–	Caithness
11	8	10	7	12	12	12	22	25	21	8	4	1	–	–	Ross and Cromarty
5	4	5	5	4	7	11	6	6	2	3	3	–	–	–	Nairn
9	10	7	18	14	26	21	26	31	21	9	2	1	–	–	Elgin
9	10	10	18	16	15	23	25	38	26	11	2	2	1	–	Banff
9	16	17	17	12	29	37	39	37	28	21	4	1	–	–	Aberdeen
2	–	1	7	4	9	12	8	8	16	4	–	–	–	–	Kincardine
12	9	12	14	21	24	31	35	28	22	16	4	1	–	–	Forfar
9	9	16	18	18	29	24	33	34	25	17	5	2	–	–	Perth
33	30	45	57	47	60	81	81	83	64	25	8	–	–	–	Fife
1	1	–	1	3	3	4	4	5	1	2	–	–	–	–	Kinross
–	9	10	4	8	7	7	10	10	11	8	–	–	–	–	Clackmannan
32	35	29	41	42	56	50	41	46	23	8	2	1	–	–	Stirling
15	22	25	22	33	42	38	42	27	15	10	3	1	–	–	Dumbarton
17	14	17	23	27	33	42	38	29	22	12	8	1	–	–	Argyll
5	5	10	11	10	13	10	11	10	13	7	1	1	1	–	Bute
40	40	22	32	46	74	64	65	59	34	16	1	–	–	–	Renfrew
63	48	75	81	109	106	126	142	125	92	54	17	6	–	–	Ayr
56	46	46	54	75	89	80	89	69	45	22	7	1	–	–	Lanark
29	25	31	31	37	33	42	36	26	13	9	2	–	–	–	Linlithgow
19	21	19	31	29	39	38	34	33	13	10	2	1	–	–	Edinburgh
12	10	12	16	21	24	31	23	22	16	15	1	1	–	–	Haddington
–	7	–	3	2	7	5	12	6	9	2	1	–	–	–	Berwick
3	4	5	4	3	11	7	10	8	6	7	1	–	–	–	Peebles
5	–	1	3	3	8	8	7	3	3	7	2	–	–	–	Selkirk
7	12	8	12	11	16	19	18	24	12	6	5	–	–	–	Roxburgh
5	3	7	7	10	16	27	26	23	7	8	4	–	–	–	Dumfries
5	5	3	7	15	17	8	15	12	13	12	4	–	–	–	Kirkcudbright
	3	5	7	4	20	15	13	11	10	6	1	–	–	–	Wigtown

DEATHS at Different Ages in the TOWN DISTRICTS of SCOTLAND, 1905.—MALE

	MALES.											
	ALL AGES.	AGE UNDER										
		MONTHS.			2	3	4	5	10	15	20	2
		3	6	12								
Large Town Districts.												
Inverness	227	19	7	14	6	4	1	2	2	–	5	
Peterhead	130	24	15	8	12	4	2	2	2	3	3	
Arbroath	144	11	2	7	9	7	1	1	3	2	4	
Forfar	99	14	4	3	2	2	2	–	–	1	5	
Monifieth (including part of St. Andrew—Dundee)	74	3	2	3	3	1	1	2	1	1	2	
Montrose	146	10	1	2	3	4	1	–	4	3	4	
Dunfermline	240	35	10	9	6	9	3	3	7	4	10	
Alloa	135	18	3	11	10	2	4	2	3	1	5	
Falkirk	313	40	14	23	19	9	6	4	11	4	16	
Stirling	189	24	5	4	9	2	3	2	5	8	6	
Dumbarton	206	22	11	14	9	3	4	5	7	4	–	1
Kirkintilloch	194	24	7	13	9	4	2	1	2	2	6	1
Old or West Kilpatrick	243	34	15	28	21	13	7	3	13	4	8	
Eastwood	121	13	7	10	9	1	2	1	4	1	6	
Johnstone and Elderslie	93	12	2	4	6	6	2	1	–	3	5	
Port-Glasgow	126	18	8	8	13	3	6	1	2	6	4	
Ayr	312	37	14	16	28	6	8	2	7	3	12	1
Shettleston	180	26	12	18	16	17	4	2	7	2	4	
Cambuslang	147	39	7	16	9	4	2	1	2	1	4	
Cambusnethan (including part of Dalziel)	321	53	15	37	34	13	13	5	12	4	7	
Larkhall	95	15	5	10	9	1	2	2	4	–	3	
Kinning Park	119	15	12	13	13	2	5	2	3	1	1	
New Monkland	309	52	13	27	32	9	8	4	8	6	6	
Rutherglen	151	23	10	18	10	5	3	2	6	1	4	
Inveresk	124	14	6	10	8	2	3	1	1	2	2	
Galashiels	98	9	4	4	1	–	1	2	3	6	1	
Hawick	154	23	7	5	8	1	–	1	2	–	4	
Dumfries (including Troqueer)	237	32	5	8	4	3	5	3	8	4	8	1
Small Town Districts, County of:—												
Shetland	48	5	1	2	3	3	1	–	1	2	4	
Orkney	64	3	–	1	–	–	1	1	–	2	3	
Caithness	144	19	8	5	6	1	1	3	2	3	4	
Ross and Cromarty	155	12	4	10	8	7	3	1	6	2	4	
Nairn	56	4	2	6	3	1	–	1	–	2	1	
Elgin	160	16	4	9	8	2	1	3	2	1	8	
Banff	197	29	9	18	14	3	4	3	5	5	3	
Aberdeen	236	41	16	15	16	3	7	1	9	4	1	1
Kincardine	52	5	2	3	–	1	–	–	1	2	1	
Forfar	137	16	6	6	4	1	1	1	2	1	5	
Perth	148	17	7	3	2	1	2	1	4	2	1	
Fife	687	129	40	57	62	16	14	7	10	9	19	2
Kinross	16	2	–	–	1	1	–	–	–	–	–	
Clackmannan	69	7	3	4	3	–	3	1	3	3	–	
Stirling	451	62	23	22	40	14	10	4	16	17	15	1
Dumbarton	277	34	13	26	15	8	1	4	10	5	9	1
Argyll	202	20	10	8	3	3	–	–	4	1	7	
Bute	89	7	2	4	7	–	–	1	3	3	1	
Renfrew	511	71	21	22	49	12	9	4	17	16	15	
Ayr	972	117	36	47	77	23	16	6	32	18	29	2
Lanark	861	155	55	78	75	22	16	6	26	12	29	2
Linlithgow	375	56	19	37	26	8	9	4	11	3	7	
Edinburgh	272	32	14	21	18	2	4	2	9	4	10	
Haddington	157	15	8	11	9	3	1	2	3	4	2	
Berwick	44	4	2	1	2	–	–	–	1	–	–	
Peebles	48	2	2	–	3	2	–	2	–	2	2	
Selkirk	39	3	1	3	2	–	–	–	4	–	–	
Roxburgh	100	5	3	3	6	1	–	–	–	1	3	
Dumfries	100	14	1	3	4	–	1	2	2	–	1	
Kirkcudbright	83	7	2	3	4	2	1	–	3	–	1	
Wigtown	77	7	3	5	4	2	1	–	–	2	2	

ATHS at Different Ages in the TOWN DISTRICTS of SCOTLAND, 1905.—MALES.

MALES. AGE UNDER													
45	50	55	60	65	70	75	80	85	90	95	100	Over 100	?
													Large Town Districts.
8	15	9	13	18	21	18	11	11	5	1	1	1	– Inverness
5	8	1	6	7	3	6	5	4	1	–	–	–	– Peterhead
5	2	7	10	9	12	8	10	12	1	–	–	–	– Arbroath
6	–	3	5	8	13	7	5	4	–	1	–	–	– Forfar
4	3	5	3	5	7	7	7	2	1	2	–	–	– Monifieth
4	6	8	10	13	10	16	19	8	4	1	–	–	– Montrose
6	4	12	10	18	21	19	11	11	1	1	2	–	– Dunfermline
3	7	5	9	9	10	8	4	1	1	–	–	–	– Alloa
10	13	17	11	20	13	22	7	3	4	–	–	–	– Falkirk
10	12	7	12	19	8	6	16	2	1	1	–	–	– Stirling
14	7	7	18	15	12	6	12	5	1	1	–	–	– Dumbarton
10	9	7	12	21	9	10	7	5	–	–	–	1	– Kirkintilloch
9	9	9	7	17	8	6	2	1	1	–	–	–	– Old or West Kilpatrick
2	3	6	4	10	8	10	1	2	1	1	–	–	– Eastwood
5	5	7	9	4	1	3	6	–	–	1	–	–	– Johnstone & Elderslie
3	7	9	3	8	6	2	–	–	1	–	–	–	– Port-Glasgow
13	18	11	16	22	18	21	11	7	1	1	–	–	– Ayr
5	9	5	8	7	3	3	3	–	–	–	–	–	– Shettleston
6	8	4	5	5	6	9	4	2	–	–	–	–	– Cambuslang
9	14	14	8	10	15	18	3	5	3	–	–	–	– Cambusnethan
2	3	6	4	5	8	3	1	2	1	–	–	–	– Larkhall
2	6	4	7	8	7	2	1	1	–	1	–	–	– Kinning Park
9	7	17	18	19	10	12	6	6	2	–	–	–	– New Monkland
3	5	6	12	11	6	4	5	3	–	–	–	–	– Rutherglen
1	6	10	6	9	5	13	10	1	1	–	–	–	– Inveresk
3	5	4	6	8	8	11	6	8	1	1	–	–	– Galashiels
5	4	9	14	12	12	9	12	5	2	–	–	–	– Hawick
7	10	13	10	21	23	16	6	9	3	–	–	–	– Dumfries
													Small Town Districts, County of:—
1	1	4	2	–	5	3	4	–	3	–	–	–	– Shetland
2	4	4	2	9	3	6	9	3	1	1	–	–	– Orkney
5	4	5	10	11	13	14	11	4	3	–	–	–	– Caithness
6	8	2	7	6	5	10	16	5	2	3	1	–	– Ross and Cromarty
2	1	1	4	3	6	3	3	1	–	–	–	–	– Nairn
5	6	7	6	12	8	12	14	10	3	1	–	–	– Elgin
4	5	11	2	7	14	12	16	9	5	1	–	–	– Banff
8	8	10	4	10	12	14	12	12	11	1	1	–	– Aberdeen
–	1	4	3	2	6	6	6	5	–	–	–	–	– Kincardine
6	3	5	6	10	13	8	12	6	7	–	–	–	– Forfar
4	8	7	8	12	6	15	16	7	8	2	1	–	– Perth
15	26	31	23	17	41	42	34	24	4	3	–	–	– Fife
1	–	–	2	–	1	1	3	–	1	–	–	–	– Kinross
4	7	3	3	3	1	6	6	2	5	–	–	–	– Clackmannan
17	16	23	18	29	30	15	20	6	4	1	–	–	– Stirling
9	8	9	15	16	22	17	13	8	3	–	1	–	– Dumbarton
5	8	10	15	17	22	18	12	10	4	3	1	–	– Argyll
4	3	4	5	4	7	7	4	5	3	–	–	–	– Bute
20	9	21	27	33	34	32	23	13	4	1	–	–	– Renfrew
22	39	40	61	45	67	65	59	33	18	5	3	–	– Ayr
25	22	31	36	42	32	48	28	15	12	1	–	–	– Lanark
14	21	18	21	19	21	16	10	8	3	–	–	–	– Linlithgow
8	11	13	13	19	21	21	14	8	1	1	1	–	– Edinburgh
5	5	8	11	11	10	7	7	4	6	1	–	–	– Haddington
5	–	2	1	4	3	7	4	4	2	–	–	–	– Berwick
1	3	–	1	6	2	6	2	5	2	1	–	–	– Peebles
–	1	1	1	4	4	3	–	2	2	1	–	–	– Selkirk
8	3	7	6	5	9	6	10	5	2	4	–	–	– Roxburgh
2	6	4	4	9	8	12	8	3	2	–	–	–	– Dumfries
2	2	4	6	11	5	7	4	3	6	–	–	–	– Kirkcudbright
1	1	4	1	9	6	7	7	2	2	–	–	–	– Wigtown

DEATHS at Different Ages in the TOWN DISTRICTS of SCOTLAND, 1905.—FEMALE

	FEMALES.										
	ALL AGES.	AGE UNDER									
		MONTHS.			2	3	4	5	10	15	20
		3	6	12							
Large Town Districts.											
Inverness	272	17	10	15	15	3	3	–	2	5	5
Peterhead	127	18	4	5	12	7	1	1	4	4	1
Arbroath	164	15	5	7	4	–	1	1	6	2	4
Forfar	98	6	3	2	4	2	1	–	2	1	4
Monifieth (including part of St. Andrew—Dundee)	96	6	2	3	2	1	–	2	–	–	2
Montrose	157	3	1	2	1	1	–	–	2	2	4
Dunfermline	250	25	4	10	12	3	2	5	7	8	6
Alloa	128	9	4	5	8	5	3	2	7	2	5
Falkirk	306	36	10	23	31	13	7	6	6	4	8
Stirling	184	15	5	5	6	3	6	1	2	4	6
Dumbarton	164	20	7	15	14	3	2	2	6	6	7
Kirkintilloch	154	16	4	4	8	3	3	–	4	1	4
Old or West Kilpatrick	206	26	10	22	22	8	5	2	5	7	3
Eastwood	145	10	5	5	11	8	5	1	5	2	5
Johnstone and Elderslie	119	10	2	7	8	4	2	3	5	2	3
Port-Glasgow	146	11	4	12	19	5	3	1	12	2	4
Ayr	296	27	12	18	20	5	4	1	9	7	9
Shettleston	175	27	7	18	14	2	6	3	11	4	4
Cambuslang	124	15	7	6	11	3	4	5	4	10	2
Cambusnethan (including part of Dalziel)	341	66	20	33	24	14	14	5	7	7	11
Larkhall	103	11	3	3	15	6	2	1	8	2	1
Kinning Park	98	11	5	11	14	3	–	–	3	1	1
New Monkland	282	41	5	13	28	16	11	2	9	7	7
Rutherglen	158	21	9	11	9	11	1	1	6	–	8
Inveresk	137	20	7	13	2	2	2	1	3	2	7
Galashiels	115	11	1	2	5	2	–	1	1	4	2
Hawick	143	15	3	7	8	2	–	2	2	1	5
Dumfries (including Troqueer)	268	27	11	10	11	4	4	1	5	4	13
Small Town Districts, County of:—											
Shetland	85	5	–	4	3	2	–	1	–	3	2
Orkney	47	1	1	–	1	–	–	–	4	–	3
Caithness	163	16	5	8	5	–	1	–	6	3	1
Ross and Cromarty	130	3	6	8	11	3	3	2	6	1	3
Nairn	48	–	–	6	4	–	–	–	–	1	3
Elgin	164	8	6	4	2	3	–	1	5	–	3
Banff	215	23	7	13	13	6	4	1	3	5	5
Aberdeen	267	27	6	17	15	3	2	2	7	5	8
Kincardine	51	3	2	2	–	1	–	–	2	1	1
Forfar	195	8	2	4	1	5	–	2	–	3	5
Perth	198	10	3	5	3	4	3	1	6	3	7
Fife	727	86	32	68	44	22	14	9	20	12	15
Kinross	23	1	1	1	–	1	–	–	2	–	–
Clackmannan	73	7	1	2	1	1	1	–	2	1	2
Stirling	431	38	9	31	30	13	5	3	13	9	17
Dumbarton	296	19	8	17	13	11	4	1	11	7	15
Argyll	233	25	7	10	5	2	5	1	3	2	5
Bute	95	7	5	1	3	3	2	–	3	1	6
Renfrew	488	43	12	31	36	12	9	4	12	12	14
Ayr	1024	90	36	46	52	20	14	11	30	18	28
Lanark	890	128	49	76	85	33	13	7	25	16	25
Linlithgow	401	65	24	42	35	18	6	6	11	6	6
Edinburgh	257	24	10	15	16	4	3	4	7	4	6
Haddington	189	12	6	6	12	–	2	–	4	2	6
Berwick	32	2	–	3	1	1	–	–	–	–	–
Peebles	53	1	1	–	–	–	–	–	2	2	3
Selkirk	42	4	2	–	2	1	–	1	–	1	2
Roxburgh	101	6	–	1	2	1	–	–	1	3	–
Dumfries	125	5	1	7	3	–	–	1	2	2	6
[illegible]	96	9	3	4	2	1	–	–	1	1	4
[illegible]	95	7	3	9	3	2	1	–	2	1	2

EATHS at Different Ages in the TOWN DISTRICTS of SCOTLAND, 1905.—FEMALES.

FEMALES. AGE UNDER														
0	45	50	55	60	65	70	75	80	85	90	95	100	Over 100	?	
															Large Town Districts.
5	13	10	16	15	19	26	27	16	11	10	6	1	1	–	Inverness
4	–	1	7	7	4	6	5	9	5	4	1	1	–	–	Peterhead
5	6	4	2	12	13	12	15	16	13	8	1	–	–	–	Arbroath
3	7	4	3	2	8	11	8	7	8	1	5	–	–	–	Forfar
2	3	5	4	9	5	6	13	7	13	2	1	1	–	–	Monifieth
1	9	8	7	9	15	16	19	16	15	5	2	–	–	–	Montrose
9	9	13	8	9	17	18	15	15	19	7	3	–	–	–	Dunfermline
7	3	8	8	4	10	7	8	2	2	3	1	–	–	–	Alloa
6	11	9	12	12	17	18	13	11	10	4	2	–	–	–	Falkirk
7	7	11	6	13	9	14	11	20	9	3	1	1	–	–	Stirling
6	10	8	9	4	11	1	8	7	2	3	–	–	–	–	Dumbarton
3	10	6	8	12	8	10	14	11	8	–	1	–	–	–	Kirkintilloch
5	5	9	9	7	13	12	9	4	2	2	–	1	–	–	Old or West Kilpatrick
5	4	4	10	8	10	8	7	7	7	2	–	–	–	–	Eastwood
2	6	10	4	5	8	4	7	7	2	1	1	–	–	–	Johnstone & Elderslie
6	4	5	4	5	8	9	6	1	5	1	1	–	–	–	Port-Glasgow
4	11	8	17	15	14	21	10	22	10	5	1	1	–	–	Ayr
3	5	3	5	9	9	6	3	6	2	1	–	–	–	–	Shettleston
3	5	5	1	6	9	7	6	4	2	1	–	–	–	–	Cambuslang
8	10	7	9	9	13	12	12	13	8	5	3	–	–	–	Cambusnethan
1	4	2	5	7	4	4	3	3	6	–	–	–	–	–	Larkhall
4	2	3	7	5	7	5	5	1	1	–	1	–	–	–	Kinning Park
6	8	4	15	13	17	14	18	9	6	1	1	2	–	–	New Monkland
2	8	5	7	7	6	13	6	6	5	2	2	–	–	–	Rutherglen
7	5	1	4	5	9	10	10	10	5	4	–	–	–	–	Inveresk
6	6	3	9	7	4	5	16	14	9	1	1	–	–	–	Galashiels
4	3	6	5	10	9	11	16	9	10	2	2	–	–	–	Hawick
7	15	17	15	8	25	16	14	14	8	7	4	1	–	–	Dumfries
															Small Town Districts, County of:—
4	1	–	2	1	8	4	12	7	12	6	2	–	1	–	Shetland
1	–	1	2	1	3	6	7	3	4	4	1	–	–	–	Orkney
4	1	3	8	5	17	13	17	11	17	8	–	–	–	–	Caithness
5	2	2	5	5	6	7	12	9	16	6	1	–	–	–	Ross and Cromarty
2	2	4	4	–	4	5	3	3	1	3	3	–	–	–	Nairn
4	5	1	11	8	14	13	14	17	11	6	1	1	–	–	Elgin
4	6	5	7	14	8	9	13	22	17	6	1	2	1	–	Banff
4	8	9	7	8	19	25	25	25	16	10	3	–	–	–	Aberdeen
1	–	–	3	1	7	6	2	2	11	4	–	–	–	–	Kincardine
9	3	9	9	15	14	18	27	16	16	9	4	1	–	–	Forfar
8	5	8	11	10	17	18	18	18	18	9	3	1	–	–	Perth
16	15	19	26	24	43	40	39	49	40	21	5	–	–	–	Fife
–	–	–	1	1	3	3	3	2	1	1	–	–	–	–	Kinross
–	5	3	1	5	4	6	4	4	9	3	–	–	–	–	Clackmannan
21	18	13	18	24	27	20	26	26	17	4	1	1	–	–	Stirling
7	13	17	13	18	26	16	25	14	7	7	3	–	–	–	Dumbarton
6	9	9	13	12	16	20	20	17	12	8	5	–	–	–	Argyll
2	1	7	7	5	9	3	4	6	8	4	1	1	1	–	Bute
17	20	13	11	19	41	30	33	36	21	12	–	–	–	–	Renfrew
34	26	36	41	48	61	59	77	66	59	36	12	3	–	–	Ayr
28	21	24	23	39	47	48	41	41	30	10	6	1	–	–	Lanark
13	11	10	13	16	14	21	20	16	5	6	2	–	–	–	Linlithgow
7	13	8	18	16	20	17	13	19	5	9	1	–	–	–	Edinburgh
8	5	7	8	10	13	21	16	15	12	9	–	1	–	–	Haddington
–	2	–	1	1	3	2	5	2	5	–	1	–	–	–	Berwick
2	3	2	4	2	5	5	4	6	1	5	–	–	–	–	Peebles
1	–	–	2	2	4	4	4	3	1	5	1	–	–	–	Selkirk
4	4	5	5	5	11	10	12	14	7	4	1	–	–	–	Roxburgh
2	1	1	3	6	7	19	14	15	4	6	4	–	–	–	Dumfries
3	3	1	3	9	6	3	8	8	10	6	4	–	–	–	Kirkcudbright
3	2	4	3	3	11	9	6	4	8	4	1	–	–	–	Wigtown

DEATHS at Different Ages in the RURAL DISTRICTS of SCOTLAND, 1905.—BOTH SEXES.

	BOTH SEXES.												
	ALL AGES.	AGE UNDER											
		MONTHS.			2	3	4	5	10	15	20	25	30
		3	6	12									
Mainland-Rural Districts, County of:—													
Caithness	260	24	6	7	3	–	4	1	2	5	7	4	9
Sutherland	341	16	8	6	4	6	5	–	3	3	12	4	10
Ross and Cromarty	668	36	10	22	12	4	2	–	5	10	20	21	15
Inverness	376	26	5	7	8	2	4	–	3	8	11	7	13
Nairn	38	7	2	1	–	1	–	1	–	1	–	–	1
Elgin	308	25	8	10	2	3	1	1	10	5	9	16	11
Banff	513	48	17	25	7	5	11	5	8	16	14	16	14
Aberdeen	1536	130	54	66	43	15	7	10	35	29	40	44	42
Kincardine	318	26	9	13	11	5	–	4	7	4	14	8	6
Forfar	482	46	11	17	10	3	6	3	9	10	13	13	14
Perth	940	67	23	23	21	7	5	4	18	19	13	23	29
Fife	1056	81	18	38	26	19	6	9	25	21	21	29	28
Kinross	57	5	1	1	3	–	–	1	–	–	1	3	2
Clackmannan	71	5	2	1	2	1	–	1	2	–	3	5	3
Stirling	390	49	24	19	23	10	5	3	4	10	8	10	11
Dumbarton	136	16	3	6	9	–	–	–	5	2	–	4	10
Argyll	471	21	7	9	9	3	3	2	12	14	13	11	18
Renfrew	250	15	9	10	12	6	1	1	5	4	–	6	13
Ayr	793	93	29	42	45	17	5	8	14	19	15	16	20
Lanark	1770	168	51	75	116	36	28	14	41	25	47	59	52
Linlithgow	268	42	10	28	31	10	6	5	5	3	7	4	6
Edinburgh	746	71	29	39	46	24	3	7	16	10	8	18	29
Haddington	229	26	5	7	6	3	1	–	2	2	9	5	9
Berwick	304	21	5	10	4	2	2	1	2	3	6	8	4
Peebles	89	6	–	8	2	–	1	1	–	–	3	4	1
Selkirk	19	1	–	–	–	–	–	–	1	–	–	1	–
Roxburgh	221	16	2	6	4	1	1	–	3	4	5	4	4
Dumfries	608	57	19	14	16	5	4	4	7	12	13	20	15
Kirkcudbright	262	21	3	4	8	1	–	4	4	3	8	10	6
Wigtown	304	32	5	13	10	5	2	–	3	4	7	8	9
Insular-Rural Districts, County of:—													
Shetland	340	23	–	5	1	2	1	1	11	2	16	8	14
Orkney	311	7	–	1	1	4	4	3	1	5	6	12	9
Ross and Cromarty	288	23	14	27	10	6	3	8	10	7	12	12	9
Inverness	497	36	9	13	12	10	8	1	6	12	13	14	20
Argyll	219	15	5	4	2	1	1	–	8	5	8	6	4
Bute	133	6	–	4	–	2	–	1	–	2	6	3	3

DEATHS at Different Ages in the RURAL DISTRICTS of SCOTLAND, 1905.—BOTH SEXES.

BOTH SEXES.														
AGE UNDER														
45	50	55	60	65	70	75	80	85	90	95	100	Over 100	?	
														Mainland-Rural Districts, County of:—
3	5	5	6	16	23	36	28	21	18	12	3	–	–	Caithness
7	13	5	21	21	23	39	30	47	23	14	4	3	–	Sutherland
22	18	25	27	47	54	56	76	83	57	14	5	1	–	Ross and Cromarty
9	17	13	17	28	32	37	46	30	23	5	5	1	–	Inverness
1	1	–	–	–	5	5	4	2	3	–	2	–	–	Nairn
11	9	14	17	15	22	34	28	18	14	7	–	–	–	Elgin
17	19	14	18	19	37	57	42	41	24	4	1	–	–	Banff
51	38	59	44	85	120	135	181	113	92	30	5	2	–	Aberdeen
12	12	2	16	20	17	29	33	18	17	8	2	–	–	Kincardine
18	16	19	25	37	30	36	43	33	17	13	–	2	–	Forfar
30	30	33	40	74	84	111	103	76	34	19	5	–	1	Perth
34	29	44	51	75	78	106	123	73	46	19	2	1	–	Fife
–	2	3	2	1	4	4	10	8	2	1	–	–	–	Kinross
3	3	3	5	6	8	5	5	–	4	1	–	–	–	Clackmannan
16	15	16	20	34	22	21	20	15	11	–	2	–	–	Stirling
3	6	5	7	5	12	14	9	4	7	1	1	–	–	Dumbarton
16	25	20	20	33	55	31	50	37	30	9	2	–	–	Argyll
15	23	18	8	17	12	17	17	5	4	1	–	–	–	Renfrew
23	35	34	51	55	58	52	49	39	19	9	–	–	–	Ayr
77	77	83	120	127	135	111	89	66	29	8	–	–	–	Lanark
10	5	11	13	10	15	10	16	7	2	1	–	–	–	Linlithgow
23	35	33	42	54	64	57	53	17	15	4	–	–	–	Edinburgh
7	5	12	10	20	24	16	21	15	10	4	–	–	–	Haddington
9	12	12	18	20	22	32	39	34	15	4	–	–	–	Berwick
3	4	6	7	7	8	6	4	8	2	1	–	–	–	Peebles
–	–	1	1	–	2	1	4	2	1	–	–	–	–	Selkirk
4	9	12	9	14	23	27	29	20	10	–	1	–	–	Roxburgh
24	14	29	35	39	56	59	62	41	15	11	3	–	–	Dumfries
15	10	12	15	16	26	25	31	20	6	4	1	–	–	Kirkcudbright
11	8	12	12	32	27	25	27	17	12	2	3	–	–	Wigtown
														Insular-Rural Districts, County of:—
7	12	9	16	21	27	34	32	28	32	12	1	–	–	Shetland
7	7	6	12	14	19	40	43	36	28	11	4	–	10	Orkney
6	12	6	4	7	10	25	18	21	16	2	3	1	–	Ross and Cromarty
14	15	17	15	36	34	46	37	55	24	14	9	1	–	Inverness
5	5	8	9	12	18	20	25	25	15	7	–	1	–	Argyll
3	7	2	3	14	13	21	15	14	8	2	1	–	–	Bute

DEATHS at Different Ages in the RURAL DISTRICTS of SCOTLAND, 1905.—MALES.

	MALES.												
	ALL AGES.	AGE UNDER											
		MONTHS.			2	3	4	5	10	15	20	25	30
		3	6	12									
Mainland-Rural Districts, County of:—													
Caithness	124	15	2	4	1	–	1	1	1	5	4	1	4
Sutherland	155	11	3	3	3	4	4	–	1	3	6	1	6
Ross and Cromarty	315	19	6	13	4	3	1	–	2	6	8	13	7
Inverness	181	16	4	2	4	1	3	–	2	2	8	3	4
Nairn	19	4	2	1	–	1	–	–	–	1	–	–	–
Elgin	153	14	7	6	1	–	1	–	7	2	4	9	3
Banff	250	30	11	13	6	3	5	4	6	9	5	9	3
Aberdeen	788	69	35	23	24	7	4	4	12	19	19	23	21
Kincardine	152	18	4	3	7	3	–	3	3	3	7	6	3
Forfar	227	20	7	11	5	2	5	2	7	5	9	6	2
Perth	448	40	16	10	13	3	3	2	7	9	6	10	14
Fife	510	45	12	19	17	12	4	4	10	8	9	16	16
Kinross	25	4	1	1	1	–	–	1	–	–	–	3	–
Clackmannan	31	2	2	–	–	–	–	–	1	–	2	2	1
Stirling	188	31	14	10	14	4	4	1	2	1	3	6	4
Dumbarton	77	9	–	4	6	–	–	–	3	1	–	2	4
Argyll	239	13	3	8	7	2	1	1	5	4	5	8	14
Renfrew	132	7	6	5	3	2	–	–	2	3	–	1	8
Ayr	405	58	19	20	20	10	3	3	9	8	9	8	8
Lanark	967	105	22	39	54	26	13	8	19	13	27	41	25
Linlithgow	148	29	3	14	16	6	6	1	2	2	3	2	4
Edinburgh	392	46	20	22	18	8	2	4	6	6	2	10	16
Haddington	100	14	3	1	4	2	1	–	1	–	4	2	4
Berwick	161	13	4	5	3	1	1	1	–	1	1	3	3
Peebles	55	2	–	6	2	–	1	1	–	–	2	2	1
Selkirk	11	–	–	–	–	–	–	–	–	–	–	1	–
Roxburgh	115	12	2	4	1	–	–	–	3	1	2	4	3
Dumfries	284	30	12	4	13	1	4	1	3	5	5	11	8
Kirkcudbright	124	11	2	2	8	1	–	1	1	2	2	2	4
Wigtown	147	23	3	5	3	2	1	–	2	3	4	4	3
Insular-Rural Districts, County of:—													
Shetland	157	13	–	2	1	–	1	1	6	1	6	6	8
Orkney	152	4	–	–	1	3	3	2	–	2	3	9	4
Ross and Cromarty	143	11	8	14	4	4	2	2	5	2	7	8	6
Inverness	230	23	6	7	9	6	4	1	3	6	4	10	10
Argyll	98	6	3	1	2	1	–	–	1	2	5	5	3
Bute	69	5	–	2	–	1	–	1	–	1	3	1	1

DEATHS at Different Ages in the RURAL DISTRICTS of SCOTLAND, 1905.—MALES.

MALES.															
AGE UNDER													Over 100	?	
10	45	50	55	60	65	70	75	80	85	90	95	100			
															Mainland-Rural Districts, County of:—
4	1	4	3	4	9	12	17	8	9	6	4	1	–	–	Caithness
4	3	11	–	13	4	11	19	13	15	6	6	–	1	–	Sutherland
4	8	7	12	9	26	20	32	49	30	27	1	–	1	–	Ross and Cromarty
4	5	12	8	9	13	15	17	18	11	10	3	1	1	–	Inverness
–	–	1	–	–	–	3	2	1	–	2	–	1	–	–	Nairn
3	5	6	6	7	8	12	18	14	5	7	2	–	–	–	Elgin
7	6	8	7	13	9	22	19	15	20	10	1	–	–	–	Banff
14	25	17	35	21	48	65	78	100	51	41	6	2	–	–	Aberdeen
4	7	6	1	5	9	10	10	11	6	10	4	–	–	–	Kincardine
9	6	9	7	8	18	12	15	22	18	7	3	–	1	–	Forfar
13	21	13	14	21	39	32	44	45	37	14	7	2	–	1	Perth
14	17	16	23	23	35	39	50	58	31	14	6	–	–	–	Fife
–	–	1	1	1	–	1	3	5	2	–	–	–	–	–	Kinross
–	1	1	1	2	5	5	1	2	–	2	–	–	–	–	Clackmannan
3	9	7	10	7	13	6	12	11	6	2	–	1	–	–	Stirling
3	1	4	1	4	1	11	9	4	3	4	–	–	–	–	Dumbarton
3	7	16	8	9	15	25	16	23	19	14	5	–	–	–	Argyll
11	8	10	11	4	10	5	11	10	3	2	1	–	–	–	Renfrew
5	12	20	22	22	34	18	26	20	23	10	4		–	–	Ayr
39	42	46	51	64	74	82	53	38	30	9	3	–	–	–	Lanark
4	8	2	7	8	5	7	5	7	2	–	1	–	–	–	Linlithgow
9	16	20	13	21	35	42	25	29	4	3	1	–	–	–	Edinburgh
1	2	2	5	4	8	16	6	8	8	1	–	–	–	–	Haddington
5	6	9	5	10	12	13	16	23	14	7	1	–	–	–	Berwick
2	1	3	2	5	5	4	2	3	7	1	–	–	–	–	Peebles
3	–	–	–	–	–	1	–	4	1	1	–	–	–	–	Selkirk
1	1	3	7	6	6	12	13	16	8	5	–	–	–	–	Roxburgh
8	14	8	12	17	16	25	27	25	16	4	7	1	–	–	Dumfries
1	8	6	6	7	7	16	11	12	8	3	–	1	–	–	Kirkcudbright
3	6	3	7	5	12	16	11	10	7	5	1	1	–	–	Wigtown
															Insular-Rural Districts, County of:—
7	4	5	6	5	9	14	18	11	12	11	5	–	–	–	Shetland
8	3	4	2	5	4	9	17	21	14	11	5	2	–	10	Orkney
4	4	7	3	1	3	6	13	8	9	4	–	2	–	–	Ross and Cromarty
4	7	7	7	7	13	16	20	14	19	9	7	4	–	–	Inverness
1	3	2	2	4	7	5	8	12	11	8	3	–	–	–	Argyll
2	2	5	–	1	9	7	11	6	6	4	–	1	–	–	Bute

DEATHS at Different Ages in the RURAL DISTRICTS of SCOTLAND, 1905.—FEMALES.

	FEMALES.												
	ALL AGES.	AGE UNDER											
		MONTHS.			2	3	4	5	10	15	20	25	3
		3	6	12									
Mainland-Rural Districts, County of:—													
Caithness	136	9	4	3	3	–	3	–	1	–	3	3	
Sutherland	186	5	5	3	1	2	1	–	2	–	6	3	
Ross and Cromarty	353	17	4	9	8	1	1	–	3	4	12	8	
Inverness	195	10	1	5	4	1	1	–	1	6	3	4	
Nairn	19	3	–	–	–	–	–	1	–	–	–	–	
Elgin	155	11	1	4	1	3	–	1	3	3	5	7	
Banff	263	18	6	12	1	2	6	1	2	7	9	7	
Aberdeen	748	61	19	38	19	8	3	6	23	10	21	21	2
Kincardine	166	8	5	10	4	2	-	1	4	1	7	2	
Forfar	255	26	4	6	5	1	1	1	2	5	4	7	1
Perth	492	27	7	13	8	4	2	2	11	10	7	13	1
Fife	546	36	6	19	9	7	2	5	15	13	12	13	1
Kinross	32	1	–	–	2	–	–	–	–	–	1	–	
Clackmannan	40	3	–	1	2	1	–	1	1	–	1	3	
Stirling	202	18	10	9	9	6	1	2	2	9	5	4	
Dumbarton	59	7	3	2	3	-	–	–	2	1	-	2	
Argyll	232	8	4	1	2	1	2	1	7	10	8	3	
Renfrew	118	8	3	5	9	4	1	1	3	1	–	5	
Ayr	388	35	10	22	25	7	2	5	5	11	6	8	1
Lanark	803	63	29	36	62	10	15	6	22	12	20	18	2
Linlithgow	120	13	7	14	15	4	–	4	3	1	4	2	
Edinburgh	354	25	9	17	28	16	1	3	10	4	6	8	1
Haddington	129	12	2	6	2	1	–	–	1	2	5	3	
Berwick	143	8	1	5	1	1	1	–	2	2	5	5	
Peebles	34	4	–	2	–	–	–	–	–	–	1	2	
Selkirk	8	1	–	–	–	–	–	–	1	–	–	–	
Roxburgh	106	4	–	2	3	1	1	–	–	3	3	–	
Dumfries	324	27	7	10	3	4	–	3	4	7	8	9	
Kirkcudbright	138	10	1	2	–	–	–	3	3	1	6	8	
Wigtown	157	9	2	8	7	3	1	–	1	1	3	4	
Insular-Rural Districts, County of:—													
Shetland	183	10	–	3	–	2	–	–	5	1	10	2	
Orkney	159	3	–	1	–	1	1	1	1	3	3	3	
Ross and Cromarty	145	12	6	13	6	2	1	6	5	5	5	4	
Inverness	267	13	3	6	3	4	4	–	3	6	9	4	1
Argyll	121	9	2	3	–	–	1	–	7	3	3	1	
Bute	64	1	-	2	–	1	–	–	–	1	3	2	

DEATHS at Different Ages in the RURAL DISTRICTS of SCOTLAND, 1905.—FEMALES.

FEMALES.															
AGE UNDER															
40	45	50	55	60	65	70	75	80	85	90	95	100	Over 100	?	
															Mainland-Rural Districts, County of:—
1	2	1	2	2	7	11	19	20	12	12	8	2	–	–	Caithness
3	4	2	5	8	17	12	20	17	32	17	8	4	2	–	Sutherland
10	14	11	13	18	21	34	24	27	53	30	13	5	–	–	Ross and Cromarty
3	4	5	5	8	15	17	20	28	19	13	2	4	–	–	Inverness
–	1	–	–	–	–	2	3	3	2	1	–	1	–	–	Nairn
4	6	3	8	10	7	10	16	14	13	7	5	–	–	–	Elgin
9	11	11	7	5	10	15	38	27	21	14	3	1	–	–	Banff.
12	26	21	24	23	37	55	57	81	62	51	24	3	2	–	Aberdeen
7	5	6	1	11	11	7	19	22	12	7	4	2	–	–	Kincardine
12	12	7	12	17	19	18	21	21	15	10	10	–	1	–	Forfar
16	9	17	19	19	35	52	67	58	39	20	12	3	–	–	Perth
17	17	13	21	28	40	39	56	65	42	32	13	2	1	–	Fife
1	–	1	2	1	1	3	1	5	6	2	1	–	–	–	Kinross
–	2	2	2	3	1	3	4	3	–	2	1	–	–	–	Clackmannan
7	7	8	6	13	21	16	9	9	9	9	–	1	–	–	Stirling
1	2	2	4	3	4	1	5	5	1	3	1	1	–	–	Dumbarton
8	9	9	12	11	18	30	15	27	18	16	4	2	–	–	Argyll
5	7	13	7	4	7	7	6	7	2	2	–	–	–	–	Renfrew
16	11	15	12	29	21	40	26	29	16	9	5	–	–	–	Ayr
27	35	31	32	56	53	53	58	51	36	20	5	–	–	–	Lanark
2	2	3	4	5	5	8	5	9	5	2	–	–	–	–	Linlithgow
10	12	15	20	21	19	22	32	24	13	12	3	–	–	–	Edinburgh
3	5	3	7	6	12	8	10	13	7	9	4	–	–	–	Haddington
4	3	3	7	8	8	9	16	16	20	8	3	–	–	–	Berwick
1	2	1	4	2	2	4	4	1	1	1	1	–	–	–	Peebles
1	–	–	1	1	–	1	1	–	1	–	–	–	–	–	Selkirk
1	3	6	5	3	8	11	14	13	12	5	–	1	–	–	Roxburgh
9	10	6	17	18	23	31	32	37	25	11	4	2	–	–	Dumfries
4	7	4	6	8	9	10	14	19	12	3	4	–	–	–	Kirkcudbright
5	5	5	5	7	20	11	14	17	10	7	1	2	–	–	Wigtown
															Insular-Rural Districts, County of:—
9	3	7	3	11	12	13	16	21	16	21	7	1	–	–	Shetland
3	4	3	4	7	10	10	23	22	22	17	6	2	–	–	Orkney
2	2	5	3	3	4	4	12	10	12	12	2	1	1	–	Ross and Cromarty
5	7	8	10	8	23	18	26	23	36	15	7	5	1	–	Inverness
1	2	3	6	5	5	13	12	13	14	7	4	–	1	–	Argyll
–	1	2	2	2	5	6	10	9	8	4	2	–	–	–	Bute

CAUSES of DEATH in the COUNTIES of SCOTLAND during the YEAR 1905.—MALES.

CAUSES OF DEATH.	Scotland.	Shetland.	Orkney.	Caithness	Sutherland.	Ross and Cromarty.	Inverness.	Nairn.	Elgin.	Banff.	Aberdeen.	Kincardine.	Forfar.	Perth.	Fife.
ALL CAUSES	37196	205	216	268	155	613	638	75	313	447	2424	276	2192	882	168
A.—GENERAL DISEASES	17016	73	50	97	57	271	267	27	138	183	1058	115	981	342	73
B.—LOCAL DISEASES:—															
I. DISEASES OF NERVOUS SYSTEM	2580	13	12	24	19	35	46	5	17	29	173	10	171	67	1
II. ,, ORGANS OF SPECIAL SENSE	87	–	–	–	–	–	–	–	1	2	8	2	5	3	
III. ,, HEART	3493	22	30	32	20	54	66	5	44	45	249	27	257	117	1
IV. ,, BLOOD VESSELS	2170	13	15	15	8	44	31	4	16	22	140	23	145	78	1
V. ,, RESPIRATORY SYSTEM	2767	9	7	17	7	47	48	6	19	37	163	19	181	50	1
VI. ,, DIGESTIVE SYSTEM	2511	14	17	16	8	29	26	6	28	39	169	17	105	58	1
VII. ,, LYMPHATIC AND DUCTLESS GLANDS	34	–	–	–	–	–	1	–	–	–	4	–	1	4	
VIII. ,, URINARY SYSTEM	1332	5	15	14	5	25	15	5	10	11	105	8	97	32	
IX. ,, GENERATIVE SYSTEM	11	–	–	1	–	–	1	–	–	–	–	–	–	–	
X. ,, PREGNANCY AND CHILDBIRTH	–	–	–	–	–	–	–	–	–	–	–	–	–	–	
XI. ,, LOCOMOTOR SYSTEM	141	–	2	1	–	1	1	1	1	3	8	–	11	3	
XII. ,, THE SKIN	46	1	–	1	1	–	–	–	–	2	7	1	1	–	
C.—OTHER SPECIFIED DISEASES	–	–	–	–	–	–	–	–	–	–	–	–	–	–	
D.—CAUSES ILL-DEFINED OR NOT SPECIFIED	2875	43	31	41	26	84	104	12	17	45	225	34	136	82	1
E.—VIOLENT DEATHS.	2133	12	37	9	4	23	32	4	22	29	115	20	101	46	1
A.—GENERAL DISEASES.															
Small-pox—Vaccinated	1	–	–	–	–	–	–	–	–	–	–	–	–	–	
Small-pox—Not Vaccinated	1	–	–	–	–	–	–	–	–	–	–	–	–	–	
Small-pox—Doubtful	–	–	–	–	–	–	–	–	–	–	–	–	–	–	
Cow-pox, Effects of Vaccination	–	–	–	–	–	–	–	–	–	–	–	–	–	–	
Chicken-pox	1	–	–	–	–	–	–	–	–	–	1	–	–	–	
Measles	812	2	–	–	–	1	4	3	7	10	24	3	45	10	
German Measles	2	–	–	–	–	–	–	–	–	–	1	–	–	–	
Scarlet Fever	107	–	1	2	1	–	–	–	1	–	7	1	4	3	
Typhus	24	–	–	–	–	2	–	–	–	–	8	–	1	–	
Plague	1	–	–	–	–	–	–	–	–	–	–	–	–	–	
Relapsing Fever	–	–	–	–	–	–	–	–	–	–	–	–	–	–	
Influenza	431	4	4	7	4	13	14	–	12	10	47	2	27	14	
Hooping-cough	984	–	–	–	–	33	6	–	1	10	50	6	42	19	
Mumps	9	–	–	–	–	1	–	–	–	–	–	–	–	–	
Diphtheria	332	4	2	–	1	9	3	1	1	2	14	2	22	12	
Cerebro-spinal Fever	1	–	–	–	–	–	–	–	–	–	1	–	–	–	
Pyrexia (origin uncertain)	5	–	–	–	–	–	–	–	1	–	–	–	–	–	
Enteric Fever	216	4	–	5	–	7	1	–	1	2	7	1	12	1	

CAUSES of DEATH in the COUNTIES of SCOTLAND during the YEAR 1905.—FEMALES.

CAUSES OF DEATH.	Scotland.	Shetland.	Orkney.	Caithness.	Sutherland.	Ross and Cromarty.	Inverness.	Nairn.	Elgin.	Banff.	Aberdeen.	Kincardine.	Forfar.	Perth.	Fife.	Kinross.
CAUSES	37340	268	206	299	186	628	734	67	319	478	2440	286	2555	988	1785	55
GENERAL DISEASES	17100	99	77	87	62	259	245	26	127	189	1032	112	1110	410	800	26
LOCAL DISEASES:—																
DISEASES OF NERVOUS SYSTEM	2145	7	9	21	9	34	51	2	17	33	119	19	113	55	121	1
,, ORGANS OF SPECIAL SENSE	87	2	–	1	–	1	–	–	–	2	6	1	9	3	2	–
,, HEART	3802	34	27	32	15	49	95	7	54	45	278	31	321	138	188	8
,, BLOOD VESSELS	2708	10	16	24	10	28	50	4	32	32	197	21	205	91	139	6
,, RESPIRATORY SYSTEM	2879	16	14	39	13	61	54	3	11	51	215	24	221	61	128	3
,, DIGESTIVE SYSTEM	2478	12	9	17	9	29	35	8	23	42	177	21	138	51	112	2
,, LYMPHATIC AND DUCTLESS GLANDS	77	1	2	4	–	1	1	–	2	1	1	–	6	6	3	–
,, URINARY SYSTEM	891	4	7	2	1	13	14	4	12	6	46	7	86	20	34	5
,, GENERATIVE SYSTEM	165	1	–	3	1	–	4	–	1	–	15	2	14	6	4	1
,, PREGNANCY AND CHILDBIRTH	450	2	1	1	–	4	11	–	2	6	31	1	24	10	24	–
,, LOCOMOTOR SYSTEM	96	–	–	–	–	1	2	–	1	2	6	1	11	2	7	–
,, THE SKIN	60	2	–	1	1	1	1	–	3	–	5	1	3	1	2	–
OTHER SPECIFIED DISEASES	–	–	–	–	–	–	–	–	–	–	–	–	–	–	–	–
CAUSES ILL-DEFINED OR NOT SPECIFIED	3586	76	42	61	61	140	162	11	28	62	269	41	220	110	192	1
VIOLENT DEATHS	816	2	2	6	4	7	9	2	6	7	43	4	74	24	29	2
I.—GENERAL DISEASES.																
Small-pox (Vaccinated)	1	–	–	–	–	–	–	–	–	–	–	–	–	–	–	–
Small-pox (Not Vaccinated)	1	–	–	–	–	–	–	–	–	–	–	–	–	–	–	–
Small-pox (Doubtful)	–	–	–	–	–	–	–	–	–	–	–	–	–	–	–	–
Small-pox, Effects of Vaccination	1	–	–	–	–	–	–	–	–	–	1	–	–	–	–	–
Chicken-pox	4	–	–	–	–	–	–	–	–	–	–	–	–	1	–	–
Measles	850	4	1	–	–	3	15	5	3	2	21	–	48	11	38	1
German Measles	1	–	–	–	–	–	–	–	–	–	–	–	–	–	–	–
Scarlet Fever	104	–	1	3	–	2	1	–	2	–	5	–	7	2	3	–
Typhus	20	–	–	–	–	–	–	–	–	–	6	–	1	–	–	–
Ague	–	–	–	–	–	–	–	–	–	–	–	–	–	–	–	–
Relapsing Fever	–	–	–	–	–	–	–	–	–	–	–	–	–	–	–	–
Diarrhœa	481	14	4	7	10	20	17	–	4	11	41	2	17	26	34	2
Whooping-cough	1259	–	–	2	–	44	9	–	1	11	65	11	59	25	30	–
Mumps	1	–	–	–	–	–	–	–	–	–	–	–	–	1	–	–
Diphtheria	325	2	2	2	–	3	1	–	2	2	13	3	16	7	15	–
Cerebro-spinal Fever	1	–	–	–	–	–	–	–	–	–	–	–	–	–	–	–
Pyæmia (origin uncertain)	7	–	–	–	–	–	–	–	–	–	–	–	–	–	–	–
Enteric Fever	157	–	2	2	1	4	1	–	1	3	8	–	9	1	2	–

CAUSES of DEATH in the COUNTIES of SCOTLAND during the YEAR 1905.—MALES. (*Continued*)

CAUSES OF DEATH.	Clackmannan	Stirling.	Dumbarton.	Argyll.	Bute.	Renfrew.	Ayr.	Lanark.	Linlithgow.	Edinburgh.	Haddington	Berwick.	Peebles.	Selkirk.	Roxburgh.	Dumfries.	Kirkcud.
ALL CAUSES	235	1141	997	539	158	2611	1989	12392	523	4045	257	205	103	148	369	582	
A.—GENERAL DISEASES	114	494	449	219	58	1226	881	6118	243	1929	110	72	39	64	155	239	
B.—LOCAL DISEASES:—																	
I. DISEASES OF NERVOUS SYSTEM	14	76	87	24	15	198	113	863	35	249	15	19	8	10	35	52	
II. ,, ORGANS OF SPECIAL SENSE	3	1	5	–	–	5	3	26	1	17	–	–	–	–	–	–	
III. ,, HEART	19	95	95	70	30	238	173	912	41	409	33	21	13	18	50	67	
IV. ,, BLOOD VESSELS	16	51	59	39	10	170	95	609	21	266	14	25	6	12	28	45	
V. ,, RESPIRATORY SYSTEM	12	105	68	22	13	200	140	1061	45	245	15	13	5	9	27	34	
VI. ,, DIGESTIVE SYSTEM	13	76	63	39	7	165	163	886	48	283	15	6	6	9	12	33	
VII. ,, LYMPHATIC AND DUCTLESS GLANDS	1	2	–	–	–	–	1	8	2	5	–	–	–	1	1	–	
VIII. ,, URINARY SYSTEM	9	38	29	24	8	91	79	384	10	167	12	11	3	8	20	24	
IX. ,, GENERATIVE SYSTEM	–	–	1	–	–	1	1	2	–	4	–	–	–	–	–	–	
X. ,, PREGNANCY AND CHILDBIRTH	–	–	–	–	–	–	–	–	–	–	–	–	–	–	–	–	
XI. ,, LOCOMOTOR SYSTEM	1	5	3	3	–	17	7	48	1	10	–	–	–	–	–	5	
XII. ,, THE SKIN	1	2	–	1	–	4	3	12	–	5	–	1	–	–	–	–	
C.—OTHER SPECIFIED DISEASES	–	–	–	–	–	–	–	–	–	–	–	–	–	–	–	–	
D.—CAUSES ILL-DEFINED OR NOT SPECIFIED	17	105	78	64	9	144	203	755	43	220	29	23	13	7	29	54	
E.—VIOLENT DEATHS.	15	91	60	34	8	152	127	708	33	236	14	14	10	10	12	29	
A.—GENERAL DISEASES.																	
Small-pox (Vaccinated)	–	–	–	–	–	–	–	1	–	–	–	–	–	–	–	–	
Small-pox (Not Vaccinated)	–	–	–	–	–	–	–	1	–	–	–	–	–	–	–	–	
Small-pox (Doubtful)	–	–	–	–	–	–	–	–	–	–	–	–	–	–	–	–	
Cow-pox, Effects of Vaccination	–	–	–	–	–	–	–	–	–	–	–	–	–	–	–	–	
Chicken-pox	–	–	–	–	–	–	–	–	–	–	–	–	–	–	–	–	
Measles	–	10	25	7	1	57	21	432	33	63	–	–	1	5	5	1	
German Measles	–	–	–	–	–	–	–	–	–	1	–	–	–	–	–	–	
Scarlet Fever	1	7	3	–	1	20	6	30	–	11	1	–	–	–	–	–	
Typhus	–	–	–	–	–	2	–	9	–	2	–	–	–	–	–	–	
Plague	–	–	–	–	–	–	–	–	–	1	–	–	–	–	–	–	
Relapsing Fever	–	–	–	–	–	–	–	–	–	–	–	–	–	–	–	–	
Influenza	3	12	14	11	2	20	33	83	6	41	3	2	2	1	10	7	
Hooping-cough	10	33	14	6	4	97	67	445	9	80	4	5	5	–	3	8	
Mumps	–	–	–	–	–	2	–	2	1	–	–	–	–	–	–	1	
Diphtheria	2	14	11	2	–	19	18	127	4	35	5	–	1	–	1	3	
Cerebro-spinal Fever	–	–	–	–	–	–	–	–	–	–	–	–	–	–	–	–	
Pyrexia (origin uncertain)	–	–	–	–	–	–	1	1	–	1	–	–	–	–	–	–	
Enteric Fever	1	11	5	–	–	33	9	81	3	15	2	–	–	1	3	3	

CAUSES of DEATH in the COUNTIES of SCOTLAND during the YEAR 1905.—FEMALES. (*Continued.*)

CAUSES OF DEATH.	Clackmannan.	Stirling	Dumbarton.	Argyll.	Bute.	Renfrew.	Ayr.	Lanark.	Linlithgow.	Edinburgh.	Haddington.	Berwick.	Peebles.	Selkirk.	Roxburgh.	Dumfries.	Kirkcudbright.	Wigtown.
I. CAUSES	241	1123	879	586	159	2581	1985	11618	521	4055	318	175	87	165	350	659	292	252
I.—GENERAL DISEASES . .	110	502	420	197	59	1213	899	5871	264	1966	132	59	34	70	134	289	111	109
II.—LOCAL DISEASES:—																		
II. Diseases of Nervous System	16	83	58	35	10	173	106	675	23	227	19	10	2	13	24	33	14	13
II. ,, Organs of Special Sense . . .	–	2	5	1	–	9	6	22	1	11	–	–	–	–	1	2	–	–
II. ,, Heart . . .	17	109	91	80	21	240	198	983	26	421	44	23	9	22	37	79	48	32
V. ,, Blood Vessels .	20	70	56	56	16	210	157	661	38	319	27	22	14	14	57	53	28	25
V. ,, Respiratory System	17	78	77	45	13	199	128	945	37	271	19	17	3	13	19	50	21	13
VI. ,, Digestive System .	27	73	51	37	16	151	155	827	55	263	18	8	8	6	20	46	19	13
II. ,, Lymphatic and Duct less Glands .	3	1	3	1	–	4	8	16	1	7	1	1	–	–	1	1	–	1
IX. ,, Urinary System .	5	26	18	18	5	66	53	260	4	116	8	6	2	6	10	20	4	3
X. ,, Generative System	1	5	2	3	–	13	2	60	3	18	1	1	1	–	1	1	1	–
X. ,, Pregnancy and Childbirth . .	4	16	12	3	–	32	26	166	3	46	3	–	2	1	1	9	7	2
XI. ,, Locomotor System	–	4	1	2	–	8	2	30	–	10	1	1	1	–	–	1	2	–
II. ,, The Skin . . .	–	–	1	–	–	3	3	19	3	8	–	–	–	–	1	–	1	–
III.—OTHER SPECIFIED DISEASES	–	–	–	–	–	–	–	–	–	–	–	–	–	–	–	–	–	–
IV.—CAUSES ILL-DEFINED OR NOT SPECIFIED . .	19	119	67	96	10	207	205	827	56	250	40	24	9	16	37	63	32	33
V.—VIOLENT DEATHS. . .	2	35	17	12	9	53	37	256	7	122	5	3	2	4	7	12	4	8
A.—GENERAL DISEASES.																		
Small-pox { Vaccinated . .	–	1	–	–	–	–	–	–	–	–	–	–	–	–	–	–	–	–
Small-pox { Not Vaccinated .	–	–	1	–	–	–	–	–	–	–	–	–	–	–	–	–	–	–
Small-pox { Doubtful . . .	–	–	–	–	–	–	–	–	–	–	–	–	–	–	–	–	–	–
Cow-pox, Effects of Vaccination	–	–	–	–	–	–	–	–	–	–	–	–	–	–	–	–	–	–
Chicken-pox	–	1	–	–	–	–	–	1	–	1	–	–	–	–	–	–	–	–
Measles	–	10	21	5	1	46	19	456	28	87	–	1	2	4	6	5	–	7
German Measles . . .	–	–	–	–	–	1	–	–	–	–	–	–	–	–	–	–	–	–
Scarlet Fever	1	6	–	2	–	15	2	33	2	11	1	–	–	1	1	2	1	–
Typhus	–	–	–	–	–	2	5	6	–	–	–	–	–	–	–	–	–	–
Plague	–	–	–	–	–	–	–	–	–	–	–	–	–	–	–	–	–	–
Relapsing Fever . . .	–	–	–	–	–	–	–	–	–	–	–	–	–	–	–	–	–	–
Influenza	6	13	11	8	4	30	23	86	1	63	1	5	3	2	3	6	4	3
Whooping-cough . . .	9	57	29	8	3	105	75	535	19	124	4	1	–	1	2	17	5	8
Mumps	–	–	–	–	–	–	–	–	–	–	–	–	–	–	–	–	–	–
Diphtheria	7	14	6	8	–	25	15	108	8	54	1	–	1	2	2	3	2	1
Cerebro-spinal Fever . .	–	–	–	–	–	–	–	–	–	–	–	–	–	–	–	–	–	1
Pyrexia (origin uncertain) .	–	2	–	–	–	1	1	1	1	–	–	–	–	1	–	–	–	–
Enteric Fever	3	2	2	1	1	18	10	60	4	19	–	–	1	–	–	2	–	–

CAUSES of DEATH in the COUNTIES of SCOTLAND during the YEAR 1905.—MALES. (*Continued.*)

CAUSES OF DEATH.	Scotland.	Shetland.	Orkney.	Caithness.	Sutherland.	Ross and Cromarty.	Inverness.	Nairn.	Elgin.	Banff.	Aberdeen.	Kincardine.	Forfar.	Perth.	Fife.	Kinross.
A.—GENERAL DISEASES—*contd.*																
Asiatic Cholera	–	–	–	–	–	..	–	–	–	–	–	–	–	–	–	–
Epidemic Diarrhœa, Infective Enteritis	158	–	–	–	–	–	–	–	–	1	4	–	13	2	7	–
Diarrhœa (not otherwise defined)	473	–	1	4	–	6	3	–	5	7	27	2	29	6	21	1
Dysentery	13	–	–	–	1	1	–	–	–	–	–	–	–	1	–	–
Malaria	8	–	–	–	–	2	–	–	–	–	–	–	–	–	–	–
Rabies, Hydrophobia	–	–	–	–	–	–	–	–	–	–	–	–	–	–	–	–
Glanders	1	–	–	–	–	–	–	–	–	–	–	–	–	–	–	–
Anthrax (Splenic Fever)	1	–	–	–	–	–	–	–	–	–	–	–	–	–	–	–
Tetanus	26	–	–	–	–	2	1	–	–	3	–	–	–	–	2	–
Syphilis	128	–	–	2	1	–	–	1	–	4	12	2	13	1	1	–
Gonorrhœa	–	–	–	–	–	–	–	–	–	–	–	–	–	–	–	–
Puerperal Septicæmia, Sapræmia	–	–	–	–	–	–	–	–	–	–	–	–	–	–	–	–
Puerperal Pyæmia	–	–	–	–	–	–	–	–	–	–	–	–	–	–	–	–
Phlegmasia Alba Dolens	–	–	–	–	–	–	–	–	–	–	–	.	–	–	–	–
Puerperal Fever (not otherwise defined)	–	–	–	–	–	–	–	–	–	–	–	–	–	–	–	–
Erysipelas	113	3	1	–	1	1	1	–	–	1	12	1	4	2	5	–
Septicæmia (not Puerperal)	40	–	–	–	–	1	1	–	–	–	4	–	–	–	2	–
Pyæmia (not Puerperal)	12	–	–	–	–	–	1	–	–	–	–	1	1	–	1	–
Phlegmon, Carbuncle (not Anthrax)	50	–	–	–	–	–	1	1	2	–	4	1	1	2	1	–
Phagedæna	20	–	–	1	–	–	–	–	–	–	2	–	1	–	1	–
Infective Endocarditis	11	1	–	–	–	–	1	–	–	–	–	–	1	–	–	–
Pneumonia — Lobar	584	3	–	1	1	8	9	–	1	3	34	7	43	11	25	–
Pneumonia — Broncho	1270	4	1	2	2	21	20	2	8	11	90	8	47	18	56	–
Pneumonia — Epidemic	23	–	–	–	1	–	–	–	–	1	–	–	–	–	–	–
Pneumonia — Not defined	1942	7	4	19	7	36	33	3	8	15	112	14	101	26	78	2
Other Infective Conditions	30	–	–	2	–	–	1	–	–	–	2	–	1	1	2	–
Pulmonary Tuberculosis (Tuberculous Phthisis)	906	2	3	6	5	19	7	–	4	9	60	6	63	17	25	–
Phthisis (not otherwise defined)	2289	18	13	15	17	50	56	7	35	25	137	15	116	41	92	5
Tuberculous Meningitis	598	1	3	3	–	2	4	2	2	8	34	5	38	5	30	–
Tuberculous Peritonitis	329	1	1	4	1	3	2	–	1	4	24	2	21	5	10	–
Tabes Mesenterica	162	–	–	1	–	1	2	–	1	–	4	1	8	3	9	–
Lupus	3	–	–	–	–	–	1	–	–	–	–	–	–	–	–	–
Tubercle of other Organs	149	2	1	2	–	1	–	1	1	2	8	–	9	4	6	–
General Tuberculosis	403	2	1	1	1	2	1	–	4	3	16	3	28	9	17	–
Scrofula	10	–	–	–	–	–	–	–	–	1	–	–	–	–	–	–
Parasitic Diseases	4	–	–	–	–	–	–	–	–	–	–	–	1	–	–	–
Starvation	2	–	–	–	–	–	–	–	1	–	–	–	–	–	–	–
Scurvy	1	–	–	–	–	–	–	–	–	–	–	–	–	–	–	–
Alcoholism, Delirium Tremens	160	–	1	2	–	1	3	–	1	2	8	3	12	3	7	1
Opium, Morphia Habit	2	–	–	–	–	–	–	–	–	–	–	–	–	–	–	–
Ptomaine Poisoning	8	–	–	–	–	–	1	–	–	–	–	–	–	–	1	–
Industrial Poisoning—																
By Lead	4	–	–	–	–	–	–	–	–	–	–	–	–	–	–	–
„ Phosphorus	–	–	–	–	–	–	–	–	–	–	–	–	–	–	–	–
„ Arsenic and other Metals	–	–	–	–	–	–	–	–	–	–	–	–	–	–	–	–

CAUSES of DEATH in the COUNTIES of SCOTLAND during the YEAR 1905.—FEMALES. (*Continued.*)

CAUSES OF DEATH.	SCOTLAND.	Shetland.	Orkney.	Caithness.	Sutherland.	Ross and Cromarty.	Inverness.	Nairn.	Elgin.	Banff.	Aberdeen.	Kincardine.	Forfar.	Perth.	Fife.	Kinross.
A.—GENERAL DISEASES—*contd.*																
Asiatic Cholera	–	–	–	–	–	–	–	–	–	–	–	–	–	–	–	–
Epidemic Diarrhœa, Infective Enteritis	136	1	–	–	–	–	1	–	–	–	4	–	10	1	9	–
Diarrhœa (not otherwise defined)	436	2	1	7	–	3	4	–	5	3	27	2	22	8	17	1
Dysentery	10	–	–	–	–	1	–	–	–	–	1	–	–	–	–	–
Malaria	1	–	–	–	–	–	–	–	–	–	–	–	–	–	–	–
Rabies, Hydrophobia	–	–	–	–	–	–	–	–	–	–	–	–	–	–	–	–
Glanders	–	–	–	–	–	–	–	–	–	–	–	–	–	–	–	–
Anthrax (Splenic Fever)	–	–	–	–	–	–	–	–	–	–	–	–	–	–	–	–
Tetanus	13	–	–	–	–	3	–	–	–	–	2	–	–	1	–	–
Syphilis	120	1	–	–	–	–	–	–	–	3	12	1	14	–	5	1
Gonorrhœa	1	–	–	–	–	–	–	–	–	–	–	–	–	–	–	–
Puerperal Septicæmia, Sapræmia	124	1	–	2	–	1	2	–	–	–	5	–	3	5	8	1
Puerperal Pyæmia	5	–	–	–	–	–	–	–	–	–	–	–	–	–	1	–
Phlegmasia Alba Dolens	20	1	–	–	–	–	–	–	–	–	–	–	–	2	1	–
Puerperal Fever (not otherwise defined)	119	–	–	1	1	–	–	–	–	3	6	–	2	5	3	–
Erysipelas	91	1	–	–	1	1	1	–	–	1	6	–	2	2	3	–
Septicæmia (not Puerperal)	47	1	–	1	–	3	–	–	–	2	3	–	2	–	3	–
Pyæmia (not Puerperal)	16	–	–	–	–	–	–	–	–	–	2	–	2	1	3	–
Phlegmon, Carbuncle (not Anthrax)	40	–	–	–	1	1	2	–	–	–	3	–	1	–	2	–
Phagedæna	18	–	–	–	–	–	1	1	1	–	–	–	–	–	–	–
Infective Endocarditis	12	–	–	–	–	–	–	–	–	–	–	–	1	–	–	–
Pneumonia — Lobar	364	–	3	–	2	1	4	–	–	3	38	2	29	8	17	2
Pneumonia — Broncho	1092	6	4	5	1	17	7	2	3	6	59	13	46	12	53	2
Pneumonia — Epidemic	17	–	–	–	–	1	1	–	–	–	1	–	–	–	1	–
Pneumonia — Not defined	1380	12	5	7	6	28	28	4	5	10	82	8	91	28	72	2
Other Infective Conditions	20	–	–	–	–	–	–	–	1	–	1	–	1	1	–	–
Pulmonary Tuberculosis (Tuberculous Phthisis)	817	3	3	5	–	8	15	–	12	14	54	6	70	14	27	–
Phthisis (not otherwise defined)	2362	23	15	8	15	42	42	3	28	28	116	18	181	69	58	2
Tuberculous Meningitis	561	–	1	2	3	2	7	–	6	5	18	2	29	5	40	1
Tuberculous Peritonitis	383	1	4	4	1	2	2	–	2	1	29	2	27	8	26	–
Tabes Mesenterica	131	1	1	–	–	1	–	–	–	–	3	–	3	1	5	–
Lupus	11	–	–	–	–	1	–	–	–	1	2	–	–	–	1	–
Tubercle of other Organs	145	–	–	–	–	2	3	–	1	4	11	1	9	8	4	2
General Tuberculosis	353	1	5	2	–	5	2	–	8	5	20	2	19	8	19	2
Scrofula	7	–	–	–	–	–	–	–	–	–	–	–	–	–	–	–
Parasitic Diseases	1	–	–	–	–	–	–	–	–	–	1	–	–	–	–	–
Starvation	2	–	–	–	–	–	–	–	–	–	1	–	–	–	–	–
Scurvy	3	–	–	–	–	–	–	–	–	–	–	1	–	–	–	–
Alcoholism, Delirium Tremens	104	–	–	1	1	–	–	–	–	–	2	1	9	2	7	–
Opium, Morphia Habit	–	–	–	–	–	–	–	–	–	–	–	–	–	–	–	–
Ptomaine Poisoning	5	–	–	–	–	–	–	–	–	–	–	–	–	–	–	–
Industrial Poisoning—																
By Lead	–	–	–	–	–	–	–	–	–	–	–	–	–	–	–	–
„ Phosphorus	–	–	–	–	–	–	–	–	–	–	–	–	–	–	–	–
„ Arsenic and other Metals	–	–	–	–	–	–	–	–	–	–	–	–	–	–	–	–

CAUSES of DEATH in the COUNTIES of SCOTLAND during the YEAR 1905.—MALES. (*Continued.*)

CAUSES OF DEATH.	Clackmannan	Stirling.	Dumbarton.	Argyll.	Bute.	Renfrew.	Ayr.	Lanark.	Linlithgow.	Edinburgh.	Haddington	Berwick.	Peebles.	Selkirk.	Roxburgh.	Dumfries.	Kirkcudbright.	Wigtown
A.—GENERAL DISEASES—*contd.*																		
Asiatic Cholera	–	–	–	–	–	–	–	–	–	–	–	–	–	–	–	–	–	
Epidemic Diarrhœa, Infective Enteritis	–	1	4	–	2	10	12	86	–	15	–	–	–	–	–	1	–	
Diarrhœa (not otherwise defined)	2	16	11	7	–	39	21	155	21	52	9	3	2	3	3	8	4	
Dysentery	1	–	–	–	–	1	–	3	–	3	–	–	–	–	–	1	–	
Malaria	–	1	–	–	–	–	–	4	–	–	–	–	1	–	–	–	–	
Rabies, Hydrophobia	–	–	–	–	–	–	–	–	–	–	–	–	–	–	–	–	–	
Glanders	–	–	–	–	–	–	–	1	–	–	–	–	–	–	–	–	–	
Anthrax (Splenic Fever)	–	–	–	–	–	–	–	1	–	–	–	–	–	–	–	–	–	
Tetanus	–	1	1	1	–	3	3	5	–	3	–	–	–	–	–	1	–	
Syphilis	–	1	–	–	–	6	5	55	–	21	1	1	–	–	–	1	–	
Gonorrhœa	–	–	–	–	–	–	–	–	–	–	–	–	–	–	–	–	–	
Puerperal Septicæmia, Sapræmia	–	–	–	–	–	–	–	–	–	–	–	–	–	–	–	–	–	
Puerperal Pyæmia	–	–	–	–	–	–	–	–	–	–	–	–	–	–	–	–	–	
Phlegmasia Alba Dolens	–	–	–	–	–	–	–	–	–	–	–	–	–	–	–	–	–	
Puerperal Fever (not otherwise defined)	–	–	–	–	–	–	–	–	–	–	–	–	–	–	–	–	–	
Erysipelas	–	4	3	2	1	12	9	28	–	16	–	1	–	–	1	2	–	
Septicæmia (not Puerperal)	1	2	–	–	–	2	3	13	1	8	–	1	–	1	–	–	–	
Pyæmia (not Puerperal)	–	1	–	1	–	2	–	3	–	–	–	–	–	–	–	–	1	
Phlegmon, Carbuncle (not Anthrax)	–	1	–	–	–	7	–	20	–	4	–	–	–	–	–	1	2	
Phagedæna	–	–	1	–	–	2	3	7	–	1	–	–	–	–	–	1	–	
Infective Endocarditis	–	–	–	–	–	–	2	4	–	2	–	–	–	–	–	–	–	
Pneumonia — Lobar	4	22	14	7	1	31	31	215	8	84	3	4	1	1	4	4	3	
Pneumonia — Broncho	8	19	28	3	1	83	73	599	14	116	4	2	2	5	5	7	6	
Pneumonia — Epidemic	–	1	–	–	–	3	2	5	1	7	1	–	–	1	–	–	–	
Pneumonia — Not defined	14	72	68	22	9	134	102	729	26	191	15	9	2	7	19	41	10	
Other Infective Conditions	–	–	–	–	–	3	2	10	–	6	–	–	–	–	–	–	–	
Pulmonary Tuberculosis (Tuberculous Phthisis)	2	19	15	10	5	54	31	378	13	104	4	4	3	2	13	8	7	
Phthisis (not otherwise defined)	20	72	73	45	10	161	118	673	19	301	16	12	6	11	26	48	19	
Tuberculous Meningitis	6	20	19	3	1	49	29	215	2	88	4	1	2	3	6	9	4	
Tuberculous Peritonitis	3	5	15	1	1	34	17	127	4	31	1	–	–	1	1	5	3	
Tabes Mesenterica	1	4	7	2	–	21	6	73	3	10	–	–	–	1	3	1	–	
Lupus	–	–	–	–	–	–	–	1	–	–	–	–	–	–	–	1	–	
Tubercle of other Organs	2	3	3	5	–	7	15	51	–	20	–	–	1	1	3	–	1	
General Tuberculosis	2	8	16	9	2	40	25	132	10	54	1	–	2	–	2	10	1	
Scrofula	–	–	–	–	–	3	–	3	–	–	–	–	–	–	–	2	–	
Parasitic Diseases	–	–	–	–	–	–	–	1	–	2	–	–	–	–	–	–	–	
Starvation	–	–	–	–	–	–	–	–	–	1	–	–	–	–	–	–	–	
Scurvy	–	–	–	1	–	–	–	–	–	–	–	–	–	–	–	–	–	
Alcoholism, Delirium Tremens	–	5	3	5	–	9	4	50	3	29	1	1	–	1	–	2	1	
Opium, Morphia Habit	–	–	–	–	–	–	1	1	–	–	–	–	–	–	–	–	–	
Ptomaine Poisoning	–	–	–	–	–	1	–	2	–	1	–	–	–	–	1	1	–	
Industrial Poisoning— By Lead	–	1	–	–	–	–	1	1	–	–	–	–	1	–	–	–	–	
" Arsenic	–	–	–	–	–	–	–	–	–	–	–	–	–	–	–	–	–	
" Mercury and other Metals	–	–	–	–	–	–	–	–	–	–	–	–	–	–	–	–	–	

Female Deaths in the Counties in 1905.

CAUSES of DEATH in the COUNTIES of SCOTLAND during the YEAR 1905.—FEMALES. (*Continued.*

CAUSES OF DEATH.	Clackmannan	Stirling.	Dumbarton.	Argyll.	Bute.	Renfrew.	Ayr.	Lanark.	Linlithgow.	Edinburgh.	Haddington.	Berwick.	Peebles.	Selkirk.	Roxburgh.	Dumfries.	Kirkcudbright.	
A.—GENERAL DISEASES—*contd.*																		
Asiatic Cholera	–	–	–	–	–	–	–	–	–	–	–	–	–	–	–	–	–	
Epidemic Diarrhœa, Infective Enteritis	–	3	3	–	1	6	10	69	3	14	–	–	–	1	–	–	–	
Diarrhœa (not otherwise defined)	1	15	13	3	4	26	21	152	21	50	4	2	1	–	5	9	3	
Dysentery	–	1	1	–	–	2	1	1	–	1	–	–	–	–	–	–	1	
Malaria	–	–	–	–	–	–	–	–	–	1	–	–	–	–	–	–	–	
Rabies, Hydrophobia	–	–	–	–	–	–	–	–	–	–	–	–	–	–	–	–	–	
Glanders	–	–	–	–	–	–	–	–	–	–	–	–	–	–	–	–	–	
Anthrax (Splenic Fever)	–	–	–	–	–	–	–	–	–	–	–	–	–	–	–	–	–	
Tetanus	–	1	–	–	–	–	–	2	–	1	–	1	–	–	–	1	–	
Syphilis	1	–	2	1	–	6	2	46	1	22	–	–	–	–	1	–	–	
Gonorrhœa	–	–	–	–	–	–	–	–	–	1	–	–	–	–	–	–	–	
Puerperal Septicæmia, Sapræmia	–	4	3	2	–	12	5	55	2	9	–	1	–	–	–	1	2	
Puerperal Pyæmia	–	–	–	–	–	1	1	2	–	–	–	–	–	–	–	–	–	
Phlegmasia Alba Dolens	1	1	–	–	–	2	1	6	–	4	–	–	–	–	–	–	1	
Puerperal Fever (not otherwise defined)	1	5	1	–	–	12	12	56	2	7	1	–	–	–	–	1	–	
Erysipelas	3	4	1	1	–	5	9	25	1	18	–	–	–	–	–	4	–	
Septicæmia (not Puerperal)	–	4	1	–	–	4	3	8	1	9	–	–	–	–	–	–	1	
Pyæmia (not Puerperal)	–	–	–	–	–	2	–	5	1	–	–	–	–	–	–	–	–	
Phlegmon, Carbuncle (not Anthrax)	1	–	–	3	–	5	–	13	2	4	–	–	–	–	1	1	–	
Phagedæna	–	–	1	–	–	1	3	7	–	3	–	–	–	–	–	–	–	
Infective Endocarditis	–	–	1	–	–	2	1	4	–	3	–	–	–	–	–	–	–	
Pneumonia (Lobar)	2	9	4	3	1	28	17	126	3	41	6	1	–	2	2	5	2	
Pneumonia (Broncho)	7	28	24	3	3	54	37	560	12	90	6	3	.	8	6	6	3	
Pneumonia (Epidemic)	–	–	1	–	–	1	–	7	–	4	–	–	–	–	–	–	–	
Pneumonia (Not defined)	7	29	34	15	6	92	74	507	22	130	14	5	3	2	14	22	11	
Other Infective Conditions	–	1	–	–	–	3	1	6	–	5	–	–	–	–	–	–	–	
Pulmonary Tuberculosis (Tuberculous Phthisis)	3	11	16	17	2	66	44	293	6	72	8	1	–	5	8	26	3	
Phthisis (not otherwise defined)	22	87	74	35	7	175	151	688	28	269	28	9	5	7	22	49	15	1
Tuberculous Meningitis	2	23	15	3	2	58	33	221	3	61	4	1	1	–	1	9	2	
Tuberculous Peritonitis	2	8	16	4	2	23	31	128	6	38	1	2	–	–	2	5	3	
Tabes Mesenterica	–	5	7	–	1	16	8	56	2	13	1	–	2	–	1	3	1	
Lupus	–	–	1	–	–	1	–	2	–	–	–	1	–	–	–	1	–	
Tubercle of other Organs	4	5	5	1	–	9	7	34	–	25	2	–	–	3	1	1	2	
General Tuberculosis	2	10	8	2	–	35	23	111	7	40	1	2	–	–	1	9	1	
Scrofula	–	–	–	–	2	–	–	2	1	2	–	–	–	–	–	–	–	
Parasitic Diseases	–	–	–	–	–	–	–	–	–	–	–	–	–	–	–	–	–	
Starvation	–		–	–	–	–	–	1	–	–	–	–	–	–	–	–	–	
Scurvy	–	–	–	–	–	–	1	1	–	–	–	–	–	–	–	–	–	
Alcoholism, Delirium Tremens	1	3	2	–	1	9	4	39	2	15	–	–	1	1	1	1	–	
Opium, Morphia Habit	–	–	–	–	–	–	–	–	–	–	–	–	–	–	–	–	–	
Ptomaine Poisoning	–	–	–	–	–	–	–	3	1	1	–	–	–	–	–	–	–	
Industrial Poisoning—																		
By Lead	–	–	–	–	–	–	–	–	–	–	–	–	–	–	–	–	–	
„ Phosphorus	–	–	–	–	–	–	–	–	–	–	–	–	–	–	–	–	–	
„ Arsenic and other Metals	–	–	–	–	–	–	–	–	–	–	–	–	–	–	–	–	–	

CAUSES of DEATH in the COUNTIES of SCOTLAND during the YEAR 1905.—MALES. (*Continued.*)

CAUSES OF DEATH.	Scotland.	Shetland.	Orkney.	Caithness.	Sutherland.	Ross and Cromarty.	Inverness.	Nairn.	Elgin.	Banff.	Aberdeen.	Kincardine.	Forfar.	Perth.	Fife.
A.—GENERAL DISEASES—*contd.*															
Rheumatic Fever, Acute Rheumatism	69	1	–	–	–	2	7	1	3	3	4	1	5	2	5
Rheumatism of Heart	58	–	–	–	–	–	1	–	–	–	2	–	6	1	–
Chronic Rheumatism	40	1	–	–	1	3	4	–	–	–	6	–	1	2	1
Rheumatic Arthritis, Rheumatic Gout	26	–	–	–	–	2	1	–	–	–	1	–	3	1	3
Gout	4	–	–	–	–	–	–	–	–	1	1	–	–	–	–
Carcinoma	718	2	3	2	3	9	11	–	5	5	67	5	50	25	42
Sarcoma	119	–	2	1	–	4	7	–	–	1	6	–	8	3	5
Cancer, Malignant Disease (not otherwise defined)	743	3	4	8	7	8	34	–	8	5	51	4	61	30	36
Rickets	24	1	–	–	–	–	–	–	–	–	4	–	1	1	2
Purpura	22	1	1	–	–	–	–	–	–	–	–	–	2	1	1
Hæmophilia, Hæmorrhagic Diathesis	6	–	–	–	–	–	–	–	–	–	–	–	2	–	–
Anæmia, Leucocythæmia	158	–	2	–	–	4	1	–	4	3	8	–	13	1	6
Diabetes Mellitus	160	1	–	–	–	1	4	1	2	–	7	2	5	7	9
Premature Birth	1252	1	1	7	1	7	9	3	10	15	92	11	81	37	73
Congenital Defects	342	2	–	–	–	3	7	–	2	4	22	2	20	8	18
Injury at Birth	84	2	–	–	1	1	–	1	2	–	2	1	3	3	4
Atelectasis	110	–	–	–	–	1	2	–	1	2	8	2	5	3	6
Want of Breast Milk	111	–	–	–	–	–	–	–	1	6	12	–	6	–	3
Teething	110	–	–	–	–	3	2	–	2	4	11	1	5	1	8
B.—LOCAL DISEASES.															
DISEASES OF NERVOUS SYSTEM.															
Meningitis, Inflammation of Brain	771	6	2	4	3	5	6	–	3	6	27	–	42	16	27
Softening of Brain	205	2	1	1	5	1	5	–	–	6	12	2	9	11	13
General Paralysis of Insane	183	–	–	–	–	–	2	–	1	–	13	–	13	5	8
Insanity (not Puerperal)	73	–	–	–	–	–	3	–	2	1	4	–	17	–	8
Chorea	3	–	–	–	–	–	–	–	–	–	–	–	1	–	–
Epilepsy	166	3	–	3	–	3	6	1	3	–	17	1	11	6	6
Convulsions	557	–	2	2	2	8	11	3	2	2	57	5	42	8	26
Laryngismus Stridulus	52	–	1	–	–	–	–	–	–	2	4	–	–	–	–
Locomotor Ataxy	66	–	1	–	–	–	1	–	1	–	6	–	7	2	–
Paraplegia, Diseases of Cord	193	–	1	2	3	3	5	–	–	7	12	–	13	9	10
Neuritis; Peripheral, Poly-neuritis	21	–	–	–	–	–	–	–	1	–	3	–	2	–	2
Brain Tumour (not Specific)	84	–	–	2	–	1	1	–	1	1	12	1	4	3	7
Other Diseases of Nervous System	206	2	4	10	6	14	6	1	3	4	6	1	10	7	15
DISEASES OF ORGANS OF SPECIAL SENSE.															
Otitis, Mastoid Disease	71	–	–	–	–	–	–	–	–	2	5	1	3	2	2
Epistaxis, Diseases of Nose	11	–	–	–	–	–	–	–	1	–	3	1	1	1	–
Ophthalmia, Diseases of Eye	5	–	–	–	–	–	–	–	–	–	–	–	1	–	–
DISEASES OF HEART.															
Valvular Disease, Endocarditis (not Infective)	1040	5	5	9	7	13	26	2	8	12	76	3	70	33	51
Pericarditis	45	–	–	–	–	2	–	–	–	–	1	–	1	1	–
Hypertrophy of Heart	25	–	–	–	–	–	–	–	–	1	–	–	1	–	–
Angina Pectoris	103	–	–	–	–	1	–	–	1	–	12	–	4	10	4
Dilatation of Heart	126	1	–	3	1	–	1	–	2	1	2	1	9	6	7
Fatty Degeneration of Heart	119	1	3	–	–	–	2	–	–	1	3	3	7	6	3
Syncope, Heart Disease (not specified)	2035	15	22	20	12	38	37	3	33	30	155	20	165	61	106

CAUSES of DEATH in the COUNTIES of SCOTLAND during the YEAR 1905.—FEMALES. (*Continued.*)

CAUSES OF DEATH.	Scotland.	Shetland.	Orkney.	Caithness.	Sutherland.	Ross and Cromarty.	Inverness.	Nairn.	Elgin.	Banff.	Aberdeen.	Kincardine.	Forfar.	Perth.	Fife.	Kinross.
A.—GENERAL DISEASES—*contd.*																
Rheumatic Fever, Acute Rheumatism	84	3	1	1	–	2	3	–	1	4	7	1	2	3	7	2
Rheumatism of Heart	63	–	–	–	–	–	–	–	–	–	6	1	2	2	2	–
Chronic Rheumatism	65	2	–	1	1	2	2	–	–	1	11	–	3	2	7	–
Rheumatic Arthritis, Rheumatic Gout	61	–	–	2	–	1	–	–	1	–	6	–	2	1	2	–
Gout	3	–	–	–	–	–	–	–	–	–	1	–	–	–	–	–
Carcinoma	1266	7	7	3	5	14	22	–	13	13	107	15	128	47	70	–
Sarcoma	125	–	3	–	–	4	4	–	–	–	13	–	6	2	1	–
Cancer, Malignant Disease (not otherwise defined)	1161	6	6	11	8	19	30	10	10	24	69	13	90	43	54	2
Rickets	32	–	–	–	1	–	–	–	–	1	–	–	2	–	6	–
Purpura	23	–	–	–	–	–	1	–	–	–	3	–	2	1	1	–
Hæmophilia, Hæmorrhagic Diathesis	3	–	–	–	–	–	–	–	–	–	–	–	–	1	–	–
Anæmia, Leucocythæmia	291	1	1	2	1	2	6	–	3	3	20	–	17	8	15	1
Diabetes Mellitus	159	–	3	1	1	6	1	–	3	1	12	–	15	4	7	–
Premature Birth	1007	4	1	3	2	4	2	–	5	12	73	3	88	22	61	1
Congenital Defects	268	–	1	–	–	2	2	–	3	5	13	1	11	6	17	–
Injury at Birth	40	1	1	–	–	1	–	–	–	–	–	–	2	–	2	–
Atelectasis	69	–	–	–	–	–	–	–	1	–	4	1	2	4	3	–
Want of Breast Milk	106	–	–	1	–	–	2	–	1	3	11	–	4	1	3	1
Teething	94	–	1	1	–	3	4	1	1	4	7	2	4	–	5	–
B.—LOCAL DISEASES.																
DISEASES OF NERVOUS SYSTEM.																
Meningitis, Inflammation of Brain	699	1	1	6	3	3	11	–	2	9	19	4	23	13	47	–
Softening of Brain	192	–	2	1	3	–	4	–	3	5	12	2	9	7	9	–
General Paralysis of Insane	57	–	–	–	–	–	–	–	1	–	1	–	3	1	1	–
Insanity (not Puerperal)	119	–	1	2	–	2	7	–	–	6	13	–	25	3	15	–
Chorea	12	–	–	–	–	1	–	–	–	1	1	–	–	2	–	–
Epilepsy	103	–	3	–	–	1	2	1	2	2	5	–	9	1	4	–
Convulsions	423	–	1	7	1	9	7	–	2	4	34	6	24	12	13	–
Laryngismus Stridulus	23	–	–	–	–	–	–	–	–	–	1	–	–	–	–	–
Locomotor Ataxy	12	–	1	–	–	–	–	–	–	–	4	–	–	–	–	–
Paraplegia, Diseases of Cord	188	1	–	–	2	3	6	–	3	2	10	2	10	9	14	–
Neuritis; Peripheral, Poly-neuritis	21	–	–	–	–	–	–	–	–	–	–	–	2	–	1	–
Brain Tumour (not Specific)	65	1	–	–	–	1	2	–	–	1	6	–	1	3	3	–
Other Diseases of Nervous System	231	4	–	5	–	14	12	1	4	3	13	5	7	4	14	1
DISEASES OF ORGANS OF SPECIAL SENSE																
Otitis, Mastoid Disease	73	1	–	1	–	1	–	–	–	2	5	–	9	2	2	–
Epistaxis, Diseases of Nose	8	–	–	–	–	–	–	–	–	–	–	1	–	–	–	–
Ophthalmia, Diseases of Eye	6	1	–	–	–	–	–	–	–	–	1	–	–	1	–	–
DISEASES OF HEART.																
Valvular Disease, Endocarditis (not Infective)	1265	9	13	7	5	15	35	2	12	14	71	7	120	36	61	–
Pericarditis	42	1	–	1	–	–	1	–	–	–	5	–	3	1	2	–
Hypertrophy of Heart	18	–	–	–	–	–	–	–	–	–	–	–	–	–	2	–
Angina Pectoris	67	–	1	2	–	1	1	–	–	1	6	–	3	4	2	–
Dilatation of Heart	126	–	–	–	1	–	1	–	1	1	5	–	10	6	6	
Fatty Degeneration of Heart	159	–	–	–	–	1	3	1	2	2	12	–	8	8	8	
Syncope, Heart Disease (not specified)	2125	24	13	22	9	32	54	4	39	27	179	24	177	83	107	

CAUSES of DEATH in the COUNTIES of SCOTLAND during the YEAR 1905.—MALES. (*Continued.*)

CAUSES OF DEATH.	Clackmannan.	Stirling.	Dumbarton.	Argyll.	Bute.	Renfrew.	Ayr.	Lanark.	Linlithgow.	Edinburgh.	Haddington.	Berwick.	Peebles.	Selkirk.	Roxburgh.	Dumfries.	Kirkcudbright.	
A.—GENERAL DISEASES—*contd.*																		
Rheumatic Fever, Acute Rheumatism	–	4	1	1	–	5	–	12	3	5	–	1	1	1	–	–	–	1
Rheumatism of Heart	–	–	–	–	–	9	8	23	–	8	–	–	–	–	–	–	–	–
Chronic Rheumatism	2	–	3	2	–	–	1	6	–	2	–	–	–	–	–	1	2	2
Rheumatic Arthritis, Rheumatic Gout	1	1	2	1	–	–	1	4	–	3	1	–	–	–	1	–	–	–
Gout	–	–	–	–	–	–	1	–	–	1	–	–	–	–	–	–	–	–
Carcinoma	3	17	14	18	2	37	34	199	11	106	9	9	2	–	8	10	5	5
Sarcoma	2	2	2	1	1	11	8	26	2	20	2	2	–	–	1	2	–	–
Cancer, Malignant Disease (not otherwise defined)	3	23	12	20	5	37	46	176	6	101	5	1	1	7	15	12	6	5
Rickets	–	–	–	–	–	5	–	6	1	1	–	–	–	–	–	1	–	1
Purpura	–	1	2	–	–	–	–	9	–	4	–	–	–	–	–	–	–	–
Hæmophilia, Hæmorrhagic Diathesis	–	–	–	–	–	–	–	3	–	1	–	–	–	–	–	–	–	–
Anæmia, Leucocythæmia	4	2	3	3	2	10	11	44	4	19	1	2	2	–	–	5	2	2
Diabetes Mellitus	2	8	3	4	4	14	10	49	1	13	1	1	–	2	2	4	–	2
Premature Birth	8	39	35	14	2	79	57	441	23	123	12	7	–	6	13	22	12	10
Congenital Defects	4	7	4	1	–	32	20	121	4	44	–	1	1	2	6	3	1	3
Injury at Birth	–	7	–	1	–	3	5	30	1	13	–	–	–	1	–	–	2	–
Atelectasis	–	3	6	2	1	4	2	38	2	20	–	–	–	–	–	–	1	1
Want of Breast Milk	2	5	9	1	–	9	7	35	1	9	2	–	–	–	–	–	–	2
Teething	–	9	–	–	–	4	–	33	3	16	2	2	–	–	–	1	2	1
B.—LOCAL DISEASES.																		
DISEASES OF NERVOUS SYSTEM.																		
Meningitis, Inflammation of Brain	9	30	25	5	5	66	42	346	6	50	3	4	4	1	7	14	2	
Softening of Brain	2	4	4	2	2	18	5	61	–	20	1	1	3	3	4	6	–	
General Paralysis of Insane	–	8	14	2	–	26	11	36	8	29	1	–	–	–	3	3	–	
Insanity (not Puerperal)	–	–	5	–	1	9	3	3	–	9	1	1	–	–	1	4	1	
Chorea	–	–	–	–	–	1	–	–	–	1	–	–	–	–	–	–	–	
Epilepsy	–	6	10	2	1	13	6	33	5	18	–	3	–	–	2	2	5	
Convulsions	2	10	18	2	1	24	25	213	10	56	5	1	–	2	10	8	–	
Laryngismus Stridulus	–	1	2	–	–	3	–	31	1	3	–	–	–	–	1	1	2	
Locomotor Ataxy	–	2	–	1	–	2	4	21	–	12	1	4	–	–	–	–	1	
Paraplegia, Diseases of Cord	1	5	3	3	–	16	6	56	2	20	2	2	1	3	2	2	1	
Neuritis; Peripheral, Poly-neuritis	–	1	–	–	–	2	1	6	–	2	–	–	–	–	–	1	–	
Brain Tumour (not Specific)	–	1	–	–	1	7	2	22	–	14	–	–	–	–	2	2	–	
Other Diseases of Nervous System	–	8	6	7	4	11	8	35	3	15	1	3	–	1	3	9	–	
DISEASES OF ORGANS OF SPECIAL SENSE.																		
Otitis, Mastoid Disease	2	1	4	–	–	5	3	23	1	16	–	–	–	–	–	–	–	1
Epistaxis, Diseases of Nose	1	–	1	–	–	–	–	1	–	–	–	–	–	–	–	–	–	1
Ophthalmia, Diseases of Eye	–	–	–	–	–	–	–	2	–	1	–	–	–	–	–	–	–	1
DISEASES OF HEART.																		
Valvular Disease, Endocarditis (not Infective)	5	11	30	16	2	64	49	303	13	144	13	2	3	6	14	21	11	13
Pericarditis	–	–	1	2	–	6	6	9	–	13	–	–	–	2	–	–	–	1
Hypertrophy of Heart	–	1	–	–	–	4	–	10	1	6	–	–	–	–	1	–	–	–
Angina Pectoris	–	4	4	2	2	10	2	23	–	15	–	1	–	1	2	1	–	3
Dil[illegible] of Heart	1	2	2	2	1	11	6	30	3	27	2	–	2	–	3	–	–	–
[illegible]neration of Heart	1	1	5	4	–	6	5	23	3	32	–	2	–	–	3	4	1	–
—[illegible]art Disease (not specified)	12	76	53	44	25	137	105	514	21	172	18	16	8	9	27	41	30	6

USES of DEATH in the COUNTIES of SCOTLAND during the YEAR 1905.—FEMALES. (*Continued.*)

CAUSES OF DEATH.	Clackmannan.	Stirling.	Dumbarton.	Argyll.	Bute.	Renfrew.	Ayr.	Lanark.	Linlithgow.	Edinburgh.	Haddington	Berwick.	Peebles.	Selkirk.	Roxburgh.	Dumfries.	Kirkcudbright.	Wigtown.
-GENERAL DISEASES—*contd.*																		
umatic Fever, Acute Rheumatism	–	4	4	2	1	4	1	12	2	10	2	1	–	–	–	2	–	2
umatism of Heart	–	–	–	–	–	5	6	29	–	10	–	–	–	–	–	–	–	–
onic Rheumatism	–	1	–	2	–	5	3	8	–	8	2	–	–	1	1	2	–	–
umatic Arthritis, Rheumatic Gout	–	1	1	–	–	4	4	8	–	19	2	2	–	2	–	1	1	1
t	–	–	–	–	–	–	–	1	–	1	–	–	–	–	–	–	–	–
inoma	5	38	23	12	4	67	54	325	8	188	18	8	8	6	6	23	15	7
oma	1	4	3	2	–	6	10	31	1	23	1	–	–	2	1	2	2	3
cer, Malignant Disease not otherwise defined)	4	25	19	24	6	86	57	263	7	165	8	6	1	9	25	38	10	13
ets	–	1	–	–	–	2	1	11	2	3	–	–	–	1	–	–	–	1
ura	–	1	–	–	–	1	–	10	–	2	–	–	–	–	–	1	–	–
mophilia, Hæmorrhagic Diathesis	–	–	–	–	–	–	–	2	–	–	–	–	–	1	–	–	–	–
mia, Leucocythæmia	3	16	6	7	1	30	19	75	4	25	1	2	1	2	5	6	4	4
betes Mellitus	–	5	9	4	1	13	7	37	6	14	2	1	1	1	3	–	1	–
nature Birth	6	28	31	14	4	56	53	334	26	121	7	3	2	6	9	15	8	3
genital Defects	–	11	7	1	1	11	23	103	7	28	4	–	–	1	1	5	3	1
ry at Birth	3	–	3	1	–	1	1	14	–	7	1	–	–	–	1	–	1	–
ectasis	–	1	1	2	–	3	1	35	2	8	–	–	–	–	–	–	1	–
t of Breast Milk	1	2	5	1	–	10	7	30	4	13	–	–	–	–	1	3	–	2
hing	1	1	4	–	–	10	2	21	5	9	1	–	1	–	–	2	2	2
B.—LOCAL DISEASES.																		
SEASES OF NERVOUS SYSTEM.																		
ngitis, Inflammation of Brain	5	29	18	9	5	66	42	287	9	59	5	1	–	5	5	6	3	3
ning of Brain	1	7	4	1	–	17	10	53	–	25	2	–	1	–	4	6	1	3
ral Paralysis of Insane	–	4	4	–	–	6	1	11	–	23	–	–	–	–	1	–	–	–
ity (not Puerperal)	–	4	6	–	1	11	1	4	–	9	1	–	–	–	1	4	1	2
a	–	–	1	–	–	1	–	1	–	2	1	–	–	–	1	–	–	–
psy	1	4	2	2	1	9	6	22	4	12	2	–	–	2	2	3	1	–
ulsions	3	11	12	6	1	23	17	166	7	40	3	2	–	–	2	6	3	1
gismus Stridulus	–	–	1	–	–	1	–	17	–	3	–	–	–	–	–	–	–	–
notor Ataxy	–	1	–	–	–	3	–	3	–	–	–	–	–	–	–	–	–	–
algia, Diseases of Cord	3	4	6	4	–	15	14	50	–	19	–	–	1	1	1	4	2	2
tis; Peripheral, Poly-neuritis	–	1	–	–	–	1	1	8	1	6	–	–	–	–	–	–	–	–
Tumour (not Specific)	–	5	–	2	–	4	5	15	–	9	3	1	–	–	–	1	1	1
Diseases of Nervous System	3	13	4	11	2	16	9	38	2	20	2	6	–	5	7	3	2	1
SES OF ORGANS OF SPECIAL SENSE																		
, Mastoid Disease	–	2	5	–	–	8	5	19	1	9	–	–	–	–	1	–	–	–
axis, Diseases of Nose	–	–	–	1	–	1	1	2	–	2	–	–	–	–	–	–	–	–
almia, Diseases of Eye	–	–	–	–	–	–	–	1	–	–	–	–	–	–	–	2	–	–
DISEASES OF HEART.																		
lar Disease, Endocarditis (not fective)	5	29	34	23	4	81	82	325	10	172	10	4	3	5	11	24	17	19
ardiitis	–	3	–	–	–	4	1	8	–	11	–	–	–	1	–	–	–	–
rtrophy of Heart	1	–	–	–	–	2	–	8	–	4	–	–	–	–	1	–	–	–
a Pectoris	–	1	1	1	3	6	6	14	–	7	1	–	–	–	2	3	1	–
ation of Heart	2	4	–	3	–	13	7	26	1	29	2	1	2	–	–	1	1	3
Degeneration of Heart	3	3	1	6	3	11	7	31	2	33	3	2	–	–	1	5	2	–
pe, Heart Disease (not specified)	6	69	55	47	11	123	95	571	13	165	28	16	4	16	22	46	27	

CAUSES of DEATH in the COUNTIES of SCOTLAND during the YEAR 1905.—MALES. (*Continued.*)

CAUSES OF DEATH.	SCOTLAND.	Shetland.	Orkney.	Caithness.	Sutherland.	Ross and Cromarty.	Inverness.	Nairn.	Elgin.	Banff.	Aberdeen.	Kincardine.	Forfar.	Perth.	Fife.
B.—LOCAL DISEASES—*contd.*															
DISEASES OF BLOOD VESSELS.															
Cerebral Hæmorrhage, Cerebral Embolism or Thrombosis	1048	8	5	1	4	20	19	–	9	4	71	8	82	34	57
Apoplexy, Hemiplegia	813	4	7	13	3	16	8	2	5	16	51	11	43	30	36
Aneurism	108	1	2	–	1	2	1	–	–	–	1	–	5	4	8
Senile Gangrene	78	–	1	1	–	3	1	1	2	2	5	3	5	5	4
Embolism, Thrombosis (not Cerebral)	21	–	–	–	–	–	1	–	–	–	–	–	–	1	2
Phlebitis	8	–	–	–	–	–	–	–	–	–	1	–	–	–	1
Varicose Veins	6	–	–	–	–	1	–	–	–	–	1	–	–	1	–
Other Diseases of Blood Vessels	88	–	–	–	–	2	1	1	–	–	10	1	10	3	5
DISEASES OF RESPIRATORY SYSTEM.															
Laryngitis	82	–	–	1	1	2	1	–	–	–	7	1	2	2	4
Membranous Laryngitis (not Diphtheritic)	4	–	–	–	–	–	–	–	–	–	–	–	–	–	1
Croup (not Spasmodic nor Membranous)	33	–	–	–	–	3	2	–	1	3	1	–	–	1	2
Other Dis. of Larynx and Trachea	13	–	–	1	–	–	–	–	–	–	–	–	–	1	2
Bronchitis	2302	7	6	12	5	32	33	5	17	26	135	16	159	38	86
Emphysema, Asthma	77	1	1	2	–	6	2	–	1	2	9	–	3	2	7
Pleurisy	170	–	–	–	–	4	7	1	–	6	7	1	14	3	5
Fibroid Disease of Lung	58	1	–	1	1	–	3	–	–	–	4	1	2	3	6
Other Dis. of Respiratory System	28	–	–	–	–	–	–	–	–	–	–	–	1	–	1
DISEASES OF DIGESTIVE SYSTEM.															
Tonsillitis, Quinsy	22	–	–	1	–	1	–	–	–	–	2	–	1	2	2
Diseases of Mouth, Pharynx, Œsophagus (not Specific)	39	–	1	–	–	2	3	–	1	–	3	–	4	2	–
Gastric Ulcer	122	–	2	1	–	1	4	–	1	1	6	–	9	4	1
Gastric Catarrh	329	–	1	3	–	2	2	2	5	3	20	2	18	9	15
Other Diseases of Stomach (not Malignant)	66	3	2	–	1	5	1	–	–	1	10	–	2	3	2
Enteritis (not Infective)	410	–	–	–	1	2	1	–	5	7	27	3	10	5	15
Gastro-enteritis	486	–	1	2	2	3	1	–	3	3	24	2	20	9	37
Appendicitis, Perityphlitis	157	1	–	1	–	–	1	–	1	1	14	–	9	3	4
Hernia	72	2	1	1	1	–	1	–	1	2	8	2	3	2	3
Intestinal Obstruction	271	4	3	2	1	2	5	2	3	11	27	3	9	8	8
Other Diseases of Intestines	52	–	–	1	–	2	–	–	1	1	2	1	1	–	6
Peritonitis (not Puerperal)	209	–	3	2	1	7	4	1	2	6	12	1	6	3	11
Cirrhosis of Liver	137	1	2	–	–	–	3	–	2	2	8	–	7	2	9
Other Diseases of Liver and Gall Bladder	132	3	1	2	1	2	–	1	3	1	6	3	6	6	5
Other Diseases of Digestive System	7	–	–	–	–	–	–	–	–	–	–	–	–	–	–
DISEASES OF LYMPHATIC AND DUCTLESS GLANDS.															
Diseases of Spleen	3	–	–	–	–	–	–	–	–	–	–	–	–	–	1
Other Dis. of Lymphatic System	15	–	–	–	–	–	–	–	–	–	3	–	–	2	1
Diseases of Thyroid Body	7	–	–	–	–	–	–	–	–	–	–	–	–	1	1
Diseases of Supra-renal Capsules	9	–	–	–	–	–	1	–	–	–	1	–	1	1	–
DISEASES OF URINARY SYSTEM.															
Acute Nephritis, Uræmia	305	–	2	2	2	4	5	–	2	1	13	–	25	8	10
Chronic Bright's Disease, Albuminuria	583	2	4	4	1	12	5	3	4	6	48	4	38	10	9
Calculus (not Biliary)	26	–	2	–	–	–	–	–	–	1	1	–	3	–	2
Diseases of Bladder and of Prostate	349	3	6	7	2	7	4	2	3	3	36	3	23	13	19
Other Diseases of Urinary System	69	–	1	1	–	2	1	–	1	–	7	1	8	1	5

...S of DEATH in the COUNTIES of SCOTLAND during the YEAR 1905.—FEMALES. (*Continued*)

CAUSES OF DEATH.	SCOTLAND.	Shetland.	Orkney	Caithness.	Sutherland.	Ross and Cromarty.	Inverness.	Nairn.	Elgin.	Banff.	Aberdeen.	Kincardine.	Forfar.	Perth.	Fife.	Kinross.
–LOCAL DISEASES—*contd.*																
DISEASES OF BLOOD VESSELS.																
...bral Hæmorrhage, Cerebral ...mbolism or Thrombosis	1320	5	7	5	4	9	26	2	12	10	94	14	112	44	80	4
...plexy, Hemiplegia	1114	3	8	15	3	17	15	1	18	14	83	6	67	39	46	2
...rism	33	1	–	2	2	–	–	–	–	–	2	1	2	1	1	–
...le Gangrene	94	–	–	2	–	1	5	–	1	2	7	–	9	2	5	–
...olism, Thrombosis (not Cerebral)	43	1	–	–	–	–	3	–	1	2	3	–	2	–	3	–
...bitis	24	–	–	–	–	1	–	–	–	1	2	–	2	2	–	–
...cose Veins	8	–	–	–	–	–	–	–	–	1	1	–	–	1	–	–
...r Diseases of Blood Vessels	72	–	1	–	1	–	1	1	–	2	5	–	11	2	4	–
...ASES OF RESPIRATORY SYSTEM.																
...gitis	68	2	–	–	–	–	–	1	–	2	3	–	1	3	6	–
...branous Laryngitis (not Diph- ...eritic)	1	–	–	–	–	–	–	–	–	–	–	–	–	–	–	–
...(not Spasmodic nor Mem- ...anous)	31	–	1	–	–	3	1	–	–	–	2	–	–	1	2	–
... Dis. of Larynx and Trachea	6	–	–	–	–	–	–	–	–	1	1	–	–	–	2	–
...chitis	2519	13	8	37	11	45	38	2	11	43	190	21	203	56	107	3
...ysema, Asthma	80	1	4	1	1	8	9	–	–	2	7	–	3	–	4	–
...sy	135	–	1	1	1	4	6	–	–	2	8	3	12	1	4	–
...id Disease of Lung	26	–	–	–	–	1	–	–	–	1	4	–	–	–	3	–
... Dis. of Respiratory System	13	–	–	–	–	–	–	–	–	–	–	–	2	–	–	–
...EASES OF DIGESTIVE SYSTEM.																
...llitis, Quinsy	19	–	–	–	–	–	–	–	–	2	2	–	–	–	2	–
...ses of Mouth, Pharynx, Œso- ...agus (not Specific)	26	–	–	2	–	1	2	–	–	–	2	–	1	–	2	–
...ic Ulcer	185	–	1	1	2	7	3	1	3	4	17	1	15	8	5	1
...ic Catarrh	336	1	4	5	1	1	5	1	7	4	36	2	22	7	14	–
Diseases of Stomach (not ...alignant)	68	2	–	–	–	2	2	–	1	2	3	1	5	1	3	–
...itis (not Infective)	366	–	–	1	–	1	5	–	2	6	28	6	13	2	17	–
...-enteritis	457	–	–	3	1	3	3	–	–	4	23	5	20	5	25	–
...dicitis, Perityphlitis	118	–	–	1	–	2	2	1	1	2	5	1	9	2	3	–
...a	72	1	1	–	–	–	–	–	2	1	5	–	8	5	3	–
...inal Obstruction	188	1	2	1	3	1	1	2	2	4	17	1	9	6	12	–
Diseases of Intestines	54	–	1	–	–	–	2	–	1	2	5	–	2	3	2	–
...nitis (not Puerperal)	257	3	–	2	2	5	5	1	2	8	14	3	17	6	8	–
...sis of Liver	94	–	–	–	–	3	3	–	–	2	4	–	2	3	5	–
... Diseases of Liver and Gall ...adder	221	4	–	1	–	3	2	2	2	1	16	1	12	3	11	1
Diseases of Digestive System	17	–	–	–	–	–	–	–	–	–	–	–	3	–	–	–
...ISEASES OF LYMPHATIC AND DUCTLESS GLANDS.																
...ses of Spleen	6	–	–	–	–	–	–	–	–	–	–	–	1	1	–	–
... Dis. of Lymphatic System	26	–	1	1	–	1	–	–	–	1	–	–	2	1	–	–
...ses of Thyroid Body	35	1	–	3	–	–	1	–	–	–	1	–	2	3	3	–
...ses of Supra-renal Capsules	10	–	1	–	–	–	–	–	2	–	–	–	1	1	–	–
...EASES OF URINARY SYSTEM.																
... Nephritis, Uræmia	304	1	1	1	1	3	5	–	4	1	10	3	42	7	9	–
...ic Bright's Disease, Albuminuria	485	2	6	1	–	6	8	3	7	4	32	3	39	9	22	3
...lus (not Biliary)	7	–	–	–	–	–	–	–	–	–	2	–	–	–	–	–
...ses of Bladder and of Prostate	46	1	–	–	–	1	1	1	–	1	–	1	2	2	2	1
... Diseases of Urinary System	49	–	–	–	–	3	–	–	1	–	2	–	3	2	1	

CAUSES of DEATH in the COUNTIES of SCOTLAND during the YEAR 1905.—MALES. *(Continued.)*

CAUSES OF DEATH.	Clackmannan	Stirling.	Dumbarton	Argyll.	Bute.	Renfrew.	Ayr.	Lanark.	Linlithgow.	Edinburgh.	Haddington	Berwick.	Peebles.	Selkirk.	Roxburgh.	Dumfries.	Kirkcud.
B.—LOCAL DISEASES—*contd.*																	
DISEASES OF BLOOD VESSELS.																	
Cerebral Hæmorrhage, Cerebral Embolism or Thrombosis	8	30	24	16	7	83	37	293	14	143	7	11	1	7	11	18	
Apoplexy, Hemiplegia	6	15	29	18	2	67	49	223	6	76	5	12	5	4	12	20	
Aneurism	–	3	–	–	1	7	3	43	1	22	1	–	–	–	–	2	
Senile Gangrene	–	–	–	3	–	4	3	19	–	10	1	2	–	–	1	1	
Embolism, Thrombosis (not Cerebral)	–	–	–	1	–	3	3	5	–	3	–	–	–	–	1	1	
Phlebitis	–	–	1	–	–	–	–	2	–	3	–	–	–	–	–	–	
Varicose Veins	–	–	–	–	–	–	–	2	–	1	–	–	–	–	–	–	
Other Diseases of Blood Vessels	2	3	5	1	–	6	–	22	–	8	–	–	–	1	3	3	
DISEASES OF RESPIRATORY SYSTEM.																	
Laryngitis	1	3	4	–	–	8	2	25	5	9	1	–	–	–	2	–	
Membranous Laryngitis (not Diphtheritic)	–	–	–	–	–	–	–	1	1	1	–	–	–	–	–	–	
Croup (not Spasmodic nor Membranous)	1	2	2	2	–	1	1	4	2	2	–	–	1	–	1	1	
Other Dis. of Larynx and Trachea	–	1	–	–	–	–	1	4	–	2	–	–	–	–	1	–	
Bronchitis	10	85	53	15	13	162	117	949	34	194	11	11	3	5	20	21	
Emphysema, Asthma	–	1	2	1	–	3	6	10	–	8	1	1	–	–	–	6	
Pleurisy	–	8	6	4	–	15	9	45	3	18	1	1	1	3	1	4	
Fibroid Disease of Lung	–	5	1	–	–	7	2	11	–	5	–	–	–	1	2	1	
Other Dis. of Respiratory System	–	–	–	–	–	4	2	12	–	6	1	–	–	–	–	1	
DISEASES OF DIGESTIVE SYSTEM.																	
Tonsillitis, Quinsy	–	1	–	–	–	2	1	4	–	3	–	–	–	–	1	–	
Diseases of Mouth, Pharynx, Œsophagus (not Specific)	–	–	2	1	–	1	2	11	–	5	–	–	–	–	–	1	
Gastric Ulcer	1	2	–	4	2	9	5	38	3	22	1	–	1	–	1	–	
Gastric Catarrh	3	19	5	8	1	27	24	120	5	19	–	–	2	2	3	1	
Other Diseases of Stomach (not Malignant)	1	1	1	1	–	1	5	11	–	14	–	–	–	–	–	1	
Enteritis (not Infective)	3	10	11	1	2	17	33	192	16	40	1	1	–	1	1	4	
Gastro-enteritis	1	14	20	3	–	19	46	196	17	51	3	–	–	–	1	5	
Appendicitis, Perityphlitis	–	5	1	2	–	20	4	48	1	29	1	–	1	1	1	6	
Hernia	–	–	2	–	–	4	4	19	1	11	–	–	–	–	–	2	
Intestinal Obstruction	–	8	6	5	–	17	12	100	2	20	1	–	1	4	–	6	
Other Diseases of Intestines	–	1	–	2	–	3	3	8	–	12	2	1	1	–	1	–	
Peritonitis (not Puerperal)	1	7	5	6	–	19	8	63	2	25	5	–	–	–	1	4	
Cirrhosis of Liver	1	6	5	2	1	16	8	34	–	18	1	1	–	–	1	1	
Other Diseases of Liver and Gall Bladder	2	2	4	4	1	10	8	40	1	10	–	3	–	1	1	2	
Other Diseases of Digestive System	–	–	1	–	–	–	–	2	–	4	–	–	–	–	–	–	
DISEASES OF LYMPHATIC AND DUCTLESS GLANDS.																	
Diseases of Spleen	–	–	–	–	–	–	–	1	1	–	–	–	–	–	–	–	
Other Dis. of Lymphatic System	–	2	–	–	–	–	1	3	–	3	–	–	–	–	–	–	
Diseases of Thyroid Body	–	–	–	–	–	–	–	1	1	1	–	–	–	1	1	–	
Diseases of Supra-renal Capsules	1	–	–	–	–	–	–	3	–	1	–	–	–	–	–	–	
DISEASES OF URINARY SYSTEM.																	
Nephritis, Uræmia	2	7	8	3	3	25	17	127	1	31	1	1	–	1	2	1	
Bright's Disease, Albuminuria	2	19	10	14	2	35	38	172	6	84	5	4	1	4	11	12	
(not Biliary)	–	–	1	–	–	3	–	6	–	6	1	–	–	–	–	–	
Bladder and of Prostate	4	10	9	4	3	24	20	60	3	43	4	5	2	3	6	11	
ases of Urinary System	1	2	1	3	–	4	4	19	–	3	1	1	–	–	1	–	

of DEATH in the COUNTIES of SCOTLAND during the YEAR 1905.—FEMALES. (*Continued.*)

CAUSES OF DEATH.	Clackmannan	Stirling.	Dumbarton.	Argyll.	Bute.	Renfrew.	Ayr.	Lanark.	Linlithgow.	Edinburgh.	Haddington.	Berwick.	Peebles.	Selkirk.	Roxburgh.	Dumfries.	Kirkcudbright.	Wigtown.
OCAL DISEASES—*contd.*																		
ASES OF BLOOD VESSELS.																		
Hæmorrhage, Cerebral olism or Thrombosis	12	31	18	22	10	84	72	336	26	178	10	11	8	6	23	22	13	10
y, Hemiplegia	7	32	33	26	4	106	73	267	11	110	14	10	4	7	27	21	11	14
m	–	1	–	1	–	2	1	11	–	4	–	–	–	–	–	1	–	–
angrene	–	4	1	3	1	8	4	19	–	11	2	1	–	–	–	3	2	1
m, Thrombosis (not Cerebral)	–	1	1	1	–	1	3	9	1	7	–	–	1	–	1	2	–	–
s	–	1	2	1	1	1	1	2	–	3	1	–	1	–	–	2	–	–
Veins	–	–	–	1	–	1	–	1	–	–	–	–	–	–	–	2	–	–
iseases of Blood Vessels	1	–	1	1	–	7	3	16	–	6	–	–	–	1	6	–	2	–
ES OF RESPIRATORY SYSTEM.																		
tis	–	–	3	–	–	4	2	28	3	5	–	–	–	1	–	1	2	1
nous Laryngitis (not Diphtic)	–	–	–	..	–	1	–	–	–	–	–	–	–	–	–	–	–	–
(not Spasmodic nor Membous)	2	–	1	–	–	3	2	9	1	2	–	–	–	–	–	–	1	–
is. of Larynx and Trachea	–	–	–	–	–	–	–	1	–	–	–	1	–	–	–	–	–	–
tis	14	74	66	35	13	180	114	847	29	230	17	14	2	11	18	42	13	12
ema, Asthma	–	1	1	3	–	4	3	10	2	10	–	–	–	–	1	1	4	–
	1	1	6	4	–	7	5	39	2	16	2	2	1	–	–	6	–	–
Disease of Lung	–	2	–	2	–	–	1	5	–	6	–	–	–	1	–	–	–	–
is. of Respiratory System	–	–	–	1	–	–	1	6	–	2	–	–	–	–	–	–	1	–
ES OF DIGESTIVE SYSTEM.																		
s, Quinsy	1	4	2	–	–	1	1	4	–	–	–	–	–	–	–	–	–	–
of Mouth, Pharynx, Œsous (not Specific)	–	1	1	1	–	3	1	4	–	2	1	1	–	–	–	–	–	1
Ulcer	–	5	1	6	2	15	11	40	–	22	1	2	2	1	1	5	1	1
atarrh	2	11	7	6	1	18	19	108	9	24	5	1	1	1	2	4	5	2
Diseases of Stomach (not nant)	–	3	2	2	–	7	1	15	–	11	–	–	–	–	1	2	1	1
(not Infective)	3	4	8	6	–	16	33	147	18	40	3	1	–	–	3	1	2	–
teritis	5	17	13	–	1	13	29	214	15	41	2	1	–	1	–	10	2	1
itis, Perityphlitis	2	–	2	–	–	14	6	29	1	26	1	–	1	1	–	5	–	1
	–	5	3	1	–	3	2	23	–	6	1	–	–	–	–	1	1	–
Obstruction	3	1	1	3	–	16	9	59	2	20	–	1	–	–	3	5	1	2
eases of Intestines	1	2	1	–	–	3	2	15	–	5	1	–	2	–	1	1	1	1
s (not Puerperal)	4	10	7	5	4	17	22	70	4	21	1	–	2	1	4	6	2	1
of Liver	–	5	1	2	3	5	2	37	4	10	1	–	–	–	–	2	–	–
eases of Liver and Gall er	6	5	2	5	5	20	15	57	2	29	1	1	–	1	5	3	3	2
eases of Digestive System	–	–	–	–	–	–	2	5	–	6	–	–	–	–	–	1	–	–
SES OF LYMPHATIC AND DUCTLESS GLANDS.																		
of Spleen	1	–	–	–	–	–	–	2	–	1	–	–	–	–	–	–	–	–
. of Lymphatic System	1	1	1	1	–	2	4	3	1	3	–	1	–	–	–	1	–	–
of Thyroid Body	1	–	2	–	–	1	3	10	–	3	–	–	–	–	–	–	–	1
of Supra-renal Capsules	–	–	–	–	–	1	1	1	–	–	1	–	–	–	1	–	–	–
ES OF URINARY SYSTEM.																		
phritis, Uræmia	2	9	6	4	2	18	18	114	1	31	3	–	–	2	–	3	3	–
right's Disease, Albuminuria (not Biliary)	3	13	11	11	2	43	29	110	3	70	5	6	2	2	10	16	1	3
	–	–	–	–	–	1	–	3	–	1	–	–	–	–	–	–	–	–
of Bladder and of Prostate	–	2	1	1	1	2	3	17	–	4	–	–	–	1	–	1	–	
eases of Urinary System	–	2	–	2	–	2	3	16	–	10	–	–	–	1	–	–	–	

CAUSES of DEATH in the COUNTIES of SCOTLAND during the YEAR 1905.—MALES. *(Continued.)*

CAUSES OF DEATH.	Scotland.	Shetland.	Orkney.	Caithness.	Sutherland.	Ross and Cromarty.	Inverness.	Nairn.	Elgin.	Banff.	Aberdeen.	Kincardine.	Forfar.	Perth.	Fife.
B.—LOCAL DISEASES—*contd.*															
DISEASES OF GENERATIVE SYSTEM.															
Ovarian Tumour (not Malignant)	–	–	–	–	–	–	–	–	–	–	–	–	–	–	–
Other Diseases of Ovary	–	–	–	–	–	–	–	–	–	–	–	–	–	–	–
Uterine Tumour (not Malignant)	–	–	–	–	–	–	–	–	–	–	–	–	–	–	–
Other Dis. of Uterus and Vagina	–	–	–	–	–	–	–	–	–	–	–	–	–	–	–
Disorders of Menstruation	–	–	–	–	–	–	–	–	–	–	–	–	–	–	–
Other Diseases of Generative and Mammary Organs	11	–	–	1	–	–	1	–	–	–	–	–	–	–	–
DISEASES OF PREGNANCY AND CHILDBIRTH.															
Abortion, Miscarriage	–	–	–	–	–	–	–	–	–	–	–	–	–	–	–
Puerperal Mania	–	–	–	–	–	–	–	–	–	–	–	–	–	–	–
Puerperal Convulsions	–	–	–	–	–	–	–	–	–	–	–	–	–	–	–
Placenta Prævia, Flooding	–	–	–	–	–	–	–	–	–	–	–	–	–	–	–
Other Accidents of Pregnancy and Childbirth	–	–	–	–	–	–	–	–	–	–	–	–	–	–	–
DISEASES OF LOCOMOTOR SYSTEM.															
Caries, Necrosis	101	–	1	1	–	1	–	1	1	3	7	–	6	2	4
Arthritis, Periostitis	31	–	–	–	–	–	1	–	–	–	1	–	5	–	–
Other Dis. of Locomotor System	9	–	1	–	–	–	–	–	–	–	–	–	–	1	–
DISEASES OF THE SKIN.															
Ulcer, Bedsore	6	–	–	–	–	–	–	–	–	–	2	1	–	–	1
Eczema	18	1	–	–	1	–	–	–	–	1	3	–	–	–	–
Pemphigus	11	–	–	–	–	–	–	–	–	1	2	–	1	–	1
Other Diseases of the Skin	11	–	–	1	–	–	–	–	–	–	–	–	–	–	–
C.—OTHER SPECIFIED DISEASES	–	–	–	–	–	–	–	–	–	–	–	–	–	–	–
D.—CAUSES ILL-DEFINED OR NOT SPECIFIED.															
Atrophy, Debility	1127	6	1	16	3	7	15	5	4	14	83	9	48	21	65
Old Age	1443	32	28	24	19	60	69	7	12	25	117	23	82	55	90
Dropsy, Ascites, Anasarca	18	–	–	–	–	4	–	–	–	1	1	–	1	1	–
Tumour	11	–	–	–	–	1	–	–	1	1	1	–	1	–	1
Abscess	36	–	–	–	–	–	1	–	–	1	1	–	2	–	1
Hæmorrhage	8	1	–	–	–	–	–	–	–	–	1	–	–	1	–
Sudden Death (cause unascertained)	35	–	–	–	–	4	1	–	–	–	3	–	1	–	–
Other ill-defined causes	2	–	–	–	1	1	–	–	–	–	–	–	–	–	–
Causes not specified	195	4	2	1	3	7	18	–	–	3	18	2	1	4	4
E.—VIOLENT DEATHS.															
In Mines and Quarries	142	–	–	–	–	–	–	–	–	–	4	–	–	–	24
Vehicles and Horses	283	–	1	1	–	6	1	–	3	5	11	2	9	8	15
Ships, Boats, Docks (not Drowning)	47	2	–	–	–	1	–	–	–		4	–	1	–	1
Building Operations	30	–	–	–	–	–	–	–	–	–	2	–	–	–	–
Machinery	40	–	–	–	–	–	–	–	1	–	1	–	1	–	4
Weapons and Implements	10	1	1	–	–	–	–	–	1	–	1	1	3	–	–
Burns and Scalds	161	–	3	1	1	1	1	1	–	2	6	–	10	3	7
Poisons, Poisonous Vapours	47	–	–	–	–	–	1	–	–	–	1	1	2	1	3
Drowning	421	8	28	2	–	8	13	1	10	7	22	9	7	14	17
Suffocation { From Overlaying	51	–	–	–	–	–	–	–	–	1	2	–	14	–	–
Suffocation { Otherwise	109	–	–	–	–	–	–	–	1	2	5	–	1	3	4
Falls	157	–	1	1	–	–	2	–	–	–	9	–	3	2	3
Weather Agencies	38	1	–	–	1	1	3	2	2	1	6	1	–	2	2
Otherwise, or not stated	370	–	3	1	–	5	6	–	4	4	20	1	23	2	9
Homicide	9	–	–	–	–	–	–	–	–	–	–	–	–	–	1
Suicide	217	–	–	3	2	1	5	–	–	7	21	5	27	11	13
Execution	1	–	–	–	–	–	–	–	–	–	–	–	–	–	–

ES of DEATH in the COUNTIES of SCOTLAND during the YEAR 1905.—FEMALES *(Continued.)*

CAUSES OF DEATH.	Scotland.	Shetland.	Orkney.	Caithness.	Sutherland.	Ross and Cromarty.	Inverness.	Nairn.	Elgin.	Banff.	Aberdeen.	Kincardine.	Forfar.	Perth.	Fife.	Kinross.
—LOCAL DISEASES—*contd.*																
EASES OF GENERATIVE SYSTEM.																
ian Tumour (not Malignant)	55	1	–	–	–	–	2	–	–	–	7	1	4	2	1	–
r Diseases of Ovary	13	–	–	1	–	–	–	–	–	–	1	–	3	–	–	–
ine Tumour (not Malignant)	43	–	–	–	1	–	2	–	–	–	6	–	3	2	1	–
r Dis. of Uterus and Vagina	25	–	–	1	–	–	–	–	1	–	1	–	2	2	1	1
ders of Menstruation	4	–	–	–	–	–	–	–	–	–	–	1	–	–	1	–
r Diseases of Generative and ammary Organs	25	–	–	1	–	–	–	–	–	–	–	–	2	–	–	–
ISEASES OF PREGNANCY AND CHILDBIRTH.																
tion, Miscarriage	35	–	–	–	–	–	–	–	–	1	3	–	–	–	1	–
peral Mania	9	–	–	–	–	1	–	–	–	1	–	–	1	–	–	–
peral Convulsions	95	–	–	–	–	2	1	–	1	1	11	–	5	3	2	–
nta Prævia, Flooding	101	–	–	1	–	–	1	–	–	2	7	–	6	–	4	–
Accidents of Pregnancy and ildbirth	210	2	1	–	–	1	9	–	1	1	10	1	12	7	17	–
SEASES OF LOCOMOTOR SYSTEM.																
s, Necrosis	71	–	–	–	–	–	2	–	1	2	6	1	7	1	5	–
itis, Periostitis	14	–	–	–	–	–	–	–	–	–	–	–	2	1	1	–
Dis. of Locomotor System	11	–	–	–	–	1	–	–	–	–	–	–	2	–	1	–
DISEASES OF THE SKIN.																
, Bedsore	20	1	–	–	–	1	1	–	1	–	2	–	1	–	2	–
ia	16	–	–	1	–	–	–	–	–	–	1	1	–	–	–	–
higus	12	1	–	–	–	–	–	–	1	–	1	–	–	–	–	–
Diseases of the Skin	12	–	–	–	1	–	–	–	1	–	1	–	2	1	–	–
THER SPECIFIED DISEASES	–	–	–	–	–	–	–	–	–	–	–	–	–	–	–	–
CAUSES ILL-DEFINED OR NOT SPECIFIED.																
hy, Debility	850	6	1	12	2	9	20	2	5	10	58	5	36	5	53	–
ge	2409	61	40	47	52	120	110	8	21	44	194	32	172	96	134	1
y, Ascites, Anasarca	25	–	–	–	1	1	2	–	–	.	–	–	1	2	–	–
ar	26	–	–	–	–	–	1	1	–	1	2	1	–	–	–	–
s	44	1	–	–	–	1	–	–	–	–	–	–	1	1	1	–
rrhage	8	–	–	–	–	–	–	–	1	–	1	–	1	–	–	–
n Death (cause unascertained)	25	–	–	1	–	3	–	–	–	1	2	–	3	–	1	–
ill-defined causes	3	1	–	–	–	1	–	–	–	–	–	–	–	–	–	–
not specified	196	7	1	1	6	5	29	–	1	6	12	3	6	6	3	–
—VIOLENT DEATHS.																
ies and Quarries	1	–	–	–	–	–	–	–	–	–	–	–	–	–	–	–
es and Horses	32	–	–	1	–	–	–	1	2	–	–	–	–	–	2	–
Boats, Docks (not Drowning)	–	–	–	–	–	–	–	–	–	–	–	–	–	–	–	–
ng Operations	–	–	–	–	–	–	–	–	–	–	–	–	–	–	–	–
nery	3	–	–	–	–	–	–	–	–	–	1	–	–	–	–	–
ons and Implements	1	–	–	–	–	–	–	–	–	–	–	–	–	–	–	–
and Scalds	167	–	2	1	1	1	–	–	1	–	11	–	16	5	8	–
s, Poisonous Vapours	39	–	–	–	–	–	–	–	–	–	1	–	1	2	1	–
ing	77	–	–	–	–	–	4	–	2	1	6	1	6	2	2	–
ation { From Overlaying	50	–	–	–	–	–	–	–	–	–	1	–	17	1	1	–
ation { Otherwise	64	–	–	–	–	2	–	–	–	–	6	–	8	1	1	–
	59	–	–	–	–	–	2	–	1	–	4	–	3	–	2	–
ier Agencies	18	–	–	1	1	–	–	–	–	–	2	–	1	1	2	–
wise, or not stated	200	2	–	2	2	3	1	1	–	2	8	1	16	7	3	1
ide	17	–	–	–	–	–	–	–	–	–	–	–	–	1	–	–
e	88	–	–	1	–	1	2	–	–	4	3	2	6	4	7	1
tion	–	–	–	–	–	–	–	–	–	–	–	–	–	–	–	

CAUSES of DEATH in the COUNTIES of SCOTLAND during the YEAR 1905.—MALES. *(Continued*

CAUSES OF DEATH.	Clackmannan.	Stirling.	Dumbarton.	Argyll.	Bute.	Renfrew.	Ayr.	Lanark.	Linlithgow.	Edinburgh.	Haddington.	Berwick.	Peebles.	Selkirk.	Roxburgh.	Dumfries.	Kirkcudbright.
B.—LOCAL DISEASES—*contd.*																	
DISEASES OF GENERATIVE SYSTEM.																	
Ovarian Tumour (not Malignant)	–	–	–	–	–	–	–	–	–	–	–	–	–	–	–	–	–
Other Diseases of Ovary	–	–	–	–	–	–	–	–	–	–	–	–	–	–	–	–	–
Uterine Tumour (not Malignant)	–	–	–	–	–	–	–	–	–	–	–	–	–	–	–	–	–
Other Dis. of Uterus and Vagina	–	–	–	–	–	–	–	–	–	–	–	–	–	–	–	–	–
Disorders of Menstruation	–	–	–	–	–	–	–	–	–	–	–	–	–	–	–	–	–
Other Diseases of Generative and Mammary Organs	–	–	1	–	–	1	1	2	–	4	–	–	–	–	–	–	–
DISEASES OF PREGNANCY AND CHILDBIRTH.																	
Abortion, Miscarriage	–	–	–	–	–	–	–	–	–	–	–	–	–	–	–	–	–
Puerperal Mania	–	–	–	–	–	–	–	–	–	–	–	–	–	–	–	–	–
Puerperal Convulsions	–	–	–	–	–	–	–	–	–	–	–	–	–	–	–	–	–
Placenta Prævia, Flooding	–	–	–	–	–	–	–	–	–	–	–	–	–	–	–	–	–
Other Accidents of Pregnancy and Childbirth	–	–	–	–	–	–	–	–	–	–	–	–	–	–	–	–	–
DISEASES OF LOCOMOTOR SYSTEM.																	
Caries, Necrosis	1	4	2	1	–	12	5	33	–	7	–	–	–	–	–	4	3
Arthritis, Periostitis	–	–	1	–	–	4	2	13	1	3	–	–	–	–	–	–	–
Other Dis. of Locomotor System	–	1	–	2	–	1	–	2	–	–	–	–	–	–	–	1	–
DISEASES OF THE SKIN.																	
Ulcer, Bedsore	–	–	–	1	–	–	–	1	–	–	–	–	–	–	–	–	–
Eczema	–	2	–	–	–	3	1	3	–	3	–	–	–	–	–	–	–
Pemphigus	–	–	–	–	–	–	–	5	–	–	–	–	–	–	–	–	–
Other Diseases of the Skin	1	–	–	–	–	1	2	3	–	2	–	1	–	–	–	–	–
C.—OTHER SPECIFIED DISEASES	–	–	–	–	–	–	–	–	–	–	–	–	–	–	–	–	–
D.—CAUSES ILL-DEFINED OR NOT SPECIFIED.																	
Atrophy, Debility	9	55	31	14	3	75	64	410	16	98	8	6	1	2	12	21	2
Old Age	7	44	38	42	4	54	98	255	24	114	15	17	10	5	17	31	11
Dropsy, Ascites, Anasarca	–	–	–	–	–	1	–	8	–	1	–	–	–	–	–	–	–
Tumour	1	–	–	–	1	–	1	2	–	–	–	–	–	–	–	–	–
Abscess	–	1	4	–	–	2	3	17	–	2	–	–	1	–	–	–	–
Hæmorrhage	–	–	–	1	–	–	1	2	–	–	–	–	–	–	–	1	–
Sudden Death (cause unascertained)	–	1	1	–	–	3	2	10	–	–	2	–	–	–	–	–	1
Other ill-defined causes	–	–	–	–	–	–	–	–	–	–	–	–	–	–	–	–	–
Causes not specified	–	4	4	7	1	9	34	51	3	5	4	–	1	–	–	1	1
E.—VIOLENT DEATHS.																	
In Mines and Quarries	1	5	3	–	–	3	12	63	10	16	–	–	–	–	–	1	–
Vehicles and Horses	1	16	10	4	1	19	23	87	1	40	2	4	2	–	1	7	1
Ships, Boats, Docks (not Drowning)	–	2	4	–	–	5	1	22	–	4	–	–	–	–	–	–	–
Building Operations	–	–	2	–	–	6	1	16	–	2	–	–	–	–	–	–	–
Machinery	–	1	1	–	–	3	1	17	1	8	–	–	–	1	–	–	–
Weapons and Implements	–	–	–	–	–	–	1	–	–	1	–	–	–	–	–	–	–
Burns and Scalds	–	8	6	–	2	11	10	72	3	10	1	–	–	–	1	–	1
Poisons, Poisonous Vapours	–	2	2	1	–	1	2	13	–	14	1	–	–	–	–	1	–
Drowning	7	25	23	13	2	35	33	85	6	23	3	3	3	2	4	5	2
Suffocation { From Overlaying	–	4	1	–	–	1	1	13	1	10	2	–	–	–	–	–	–
Suffocation { Otherwise	–	2	1	1	–	6	2	64	–	11	–	–	–	–	1	2	1
Falls	1	3	1	2	–	11	12	57	1	32	1	2	–	2	4	2	–
Weather Agencies	–	–	–	1	–	2	2	4	–	3	–	2	1	–	–	1	–
Otherwise, or not stated	3	23	5	9	–	29	13	155	6	28	2	2	4	4	–	5	2
[illegible]	–	–	–	–	–	3	–	1	–	4	–	–	–	–	–	–	–
[illegible]	2	–	1	3	3	17	13	38	4	30	2	1	–	1	1	5	1
[illegible]	–	–	–	–	–	–	–	1	–	–	–	–	–	–	–	–	–

CAUSES of DEATH in the COUNTIES of SCOTLAND during the YEAR 1905.—FEMALES. (*Continued.*)

CAUSES OF DEATH.	Clackmannan	Stirling.	Dumbarton.	Argyll.	Bute.	Renfrew.	Ayr.	Lanark.	Linlithgow.	Edinburgh.	Haddington.	Berwick.	Peebles.	Selkirk.	Roxburgh.	Dumfries.	Kirkcudbright.	Wigtown.
B.—LOCAL DISEASES—*contd.*																		
DISEASES OF GENERATIVE SYSTEM.																		
Ovarian Tumour (not Malignant)	–	2	–	1	–	5	–	16	1	10	1	1	–	–	–	–	–	–
Other Diseases of Ovary	–	–	–	1	–	2	–	4	–	1	–	–	–	–	–	–	–	–
Uterine Tumour (not Malignant)	1	1	1	1	–	4	–	16	1	1	–	–	–	–	–	1	1	–
Other Dis. of Uterus and Vagina	–	1	–	–	–	2	1	8	1	2	–	–	1	–	–	–	–	–
Disorders of Menstruation	–	–	–	–	–	–	–	2	–	–	–	–	–	–	–	–	–	–
Other Diseases of Generative and Mammary Organs	–	1	1	–	–	–	1	14	–	4	–	–	–	–	1	–	–	–
DISEASES OF PREGNANCY AND CHILDBIRTH.																		
Abortion, Miscarriage	–	–	1	–	–	2	2	16	–	7	–	–	–	1	–	–	1	–
Puerperal Mania	–	1	–	–	–	1	–	4	–	–	–	–	–	–	–	–	–	–
Puerperal Convulsions	2	2	2	2	–	8	5	30	1	12	–	–	–	–	1	3	1	–
Placenta Prævia, Flooding	2	5	6	–	–	7	7	43	–	8	–	–	–	–	–	2	–	–
Other Accidents of Pregnancy and Childbirth	–	8	3	1	–	14	12	73	2	19	3	–	2	–	–	4	5	2
DISEASES OF LOCOMOTOR SYSTEM.																		
Caries, Necrosis	–	2	1	2	–	6	2	23	–	6	1	–	1	–	–	–	2	–
Arthritis, Periostitis	–	–	–	–	–	2	–	5	–	2	–	1	–	–	–	–	–	–
Other Dis. of Locomotor System	–	2	–	–	–	–	–	2	–	2	–	–	–	–	–	1	–	–
DISEASES OF THE SKIN.																		
Ulcer, Bedsore	–	–	–	–	–	1	–	8	–	1	–	–	–	–	–	–	1	–
Eczema	–	–	1	–	–	2	–	7	1	1	–	–	–	1	–	–	–	–
Pemphigus	–	–	–	–	–	–	1	1	1	6	–	–	–	–	–	–	–	–
Other Diseases of the Skin	–	–	–	–	–	–	2	3	1	–	–	–	–	–	–	–	–	–
C.—OTHER SPECIFIED DISEASES	–	–	–	–	–	–	–	–	–	–	–	–	–	–	–	–	–	–
D.—CAUSES ILL-DEFINED OR NOT SPECIFIED.																		
Atrophy, Debility	4	32	19	13	–	73	42	314	21	64	7	4	3	6	9	10	2	3
Old Age	15	79	45	72	10	116	129	415	34	169	30	20	6	9	26	50	27	25
Dropsy, Ascites, Anasarca	–	1	–	1	–	4	1	7	–	3	–	–	–	–	–	–	–	1
Tumour	–	4	–	1	–	1	3	6	–	2	–	–	–	1	–	2	–	–
Abscess	–	–	2	–	–	3	2	23	–	8	–	–	–	–	1	–	–	–
Hæmorrhage	–	1	1	–	–	–	–	–	–	1	1	–	–	–	–	–	1	–
Sudden Death (cause unascertained)	–	1	–	–	–	2	–	10	–	–	–	–	–	–	–	–	–	1
Other ill-defined causes	–	–	–	–	–	–	–	1	–	–	–	–	–	–	–	–	–	–
Causes not specified	–	1	–	9	–	8	28	51	1	3	2	–	–	–	1	1	2	3
E.—VIOLENT DEATHS.																		
In Mines and Quarries	–	1	–	–	–	–	–	–	–	–	–	–	–	–	–	–	–	–
Vehicles and Horses	–	–	1	–	–	2	5	11	1	4	–	1	–	1	–	–	–	–
Ships, Boats, Docks (not Drowning)	–	–	–	–	–	–	–	–	–	–	–	–	–	–	–	–	–	–
Building Operations	–	–	–	–	–	–	–	–	–	–	–	–	–	–	–	–	–	–
Machinery	–	–	–	–	–	–	–	1	–	1	–	–	–	–	–	–	–	–
Weapons and Implements	–	–	–	–	–	–	–	–	–	1	–	–	–	–	–	–	–	–
Burns and Scalds	1	8	3	–	–	9	8	68	2	16	1	–	1	–	–	2	1	1
Poisons, Poisonous Vapours	–	7	1	–	1	3	1	9	1	10	–	–	1	–	–	–	–	–
Drowning	–	2	7	4	2	3	1	20	–	6	2	–	–	2	–	1	3	
Suffocation { From Overlaying	–	1	1	–	1	8	–	9	1	8	–	–	–	–	1	–	–	
Suffocation { Otherwise	–	3	1	–	2	2	–	18	–	14	–	–	–	–	3	1	2	
Falls	–	4	1	1	–	3	3	17	–	16	–	–	–	1	1	–	–	
Weather Agencies	–	–	–	–	–	1	2	5	–	1	–	–	–	1	–	–	–	
Otherwise, or not stated	–	8	2	4	1	15	11	72	–	27	–	–	–	–	5	3	1	2
Homicide	–	1	–	–	–	1	–	11	–	3	–	–	–	–	–	–	–	–
Suicide	1	–	–	3	2	6	6	15	2	15	2	2	–	1	–	2	–	–
Execution	–	–	–	–	–	–	–	–	–	–	–	–	–	–	–	–	–	–

CAUSES of DEATH in the PRINCIPAL TOWNS of SCOTLAND during the YEAR 1905.—MALES.

CAUSES OF DEATH.	Total Principal Towns.	Glasgow.	Edinburgh.	Dundee.	Aberdeen.	Govan.	Paisley.	Leith.	Greenock.	Partick.	Coatbridge.	Kilmarnock.	Kirkcaldy.	Perth.	Hamilton.	Motherwell.
ALL CAUSES	17670	7510	2677	1365	1342	645	680	580	692	391	372	300	250	286	315	26
A.—GENERAL DISEASES	8526	3705	1271	654	594	331	330	286	339	175	172	135	107	121	154	15
B.—LOCAL DISEASES:—																
I. DISEASES OF NERVOUS SYSTEM	1216	498	171	95	103	48	53	32	50	33	27	23	16	26	17	2
II. ,, ORGANS OF SPECIAL SENSE	52	19	14	4	5	1	2	3	1	2	–	–	1	–	–	–
III. ,, HEART	1509	561	302	150	130	50	43	48	76	25	22	20	23	36	17	6
IV. ,, BLOOD VESSELS	975	377	149	86	76	32	47	46	46	21	17	15	17	23	15	8
V. ,, RESPIRATORY SYSTEM	1384	580	151	120	109	57	70	46	47	46	26	20	16	20	43	33
VI. ,, DIGESTIVE SYSTEM	1228	562	186	69	100	43	41	32	26	36	31	22	22	23	24	11
VII. ,, LYMPHATIC AND DUCTLESS GLANDS	12	6	4	–	2	–	–	–	–	–	–	–	–	–	–	–
VIII. ,, URINARY SYSTEM	642	273	133	61	46	14	24	16	19	8	8	13	7	6	9	4
IX. ,, GENERATIVE SYSTEM	5	–	3	–	–	1	–	–	1	–	–	–	–	–	–	–
X. ,, PREGNANCY AND CHILDBIRTH	–	–	–	–	–	–	–	–	–	–	–	–	–	–	–	–
XI. ,, LOCOMOTOR SYSTEM	79	32	7	7	6	2	3	2	7	2	3	2	2	2	–	2
XII. ,, THE SKIN	24	8	5	1	4	–	3	–	1	2	–	–	–	–	–	–
C.—OTHER SPECIFIED DISEASES	–	–	–	–	–	–	–	–	–	–	–	–	–	–	–	–
D.—CAUSES ILL-DEFINED OR NOT SPECIFIED	999	385	130	61	115	40	37	32	33	30	30	28	22	14	28	14
E.—VIOLENT DEATHS.	1019	504	151	57	52	26	27	37	46	11	36	22	17	15	8	10
A.—GENERAL DISEASES.																
Small-pox { Vaccinated	–	–	–	–	–	–	–	–	–	–	–	–	–	–	–	–
Small-pox { Not Vaccinated	1	1	–	–	–	–	–	–	–	–	–	–	–	–	–	–
Small-pox { Doubtful	–	–	–	–	–	–	–	–	–	–	–	–	–	–	–	–
Cow-pox, Effects of Vaccination	–	–	–	–	–	–	–	–	–	–	–	–	–	–	–	–
Chicken-pox	–	–	–	–	–	–	–	–	–	–	–	–	–	–	–	–
Measles	513	273	44	43	19	27	10	3	31	14	15	7	7	9	5	6
German Measles	2	–	1	–	1	–	–	–	–	–	–	–	–	–	–	–
Scarlet Fever	51	16	7	3	6	–	2	2	13	–	–	1	–	–	1	–
Typhus	20	9	1	1	8	–	–	1	–	–	–	–	–	–	–	–
Plague	1	–	1	–	–	–	–	–	–	–	–	–	–	–	–	–
Relapsing Fever	–	–	–	–	–	–	–	–	–	–	–	–	–	–	–	–
Influenza	143	42	23	14	19	1	10	3	1	4	7	7	2	3	4	3
Hooping-cough	554	278	51	27	15	49	34	9	31	18	3	8	1	9	13	8
[illegible]mps	3	2	–	–	–	–	–	–	1	–	–	–	–	–	–	–
[illegible]eria	139	56	28	14	6	2	3	1	5	3	5	5	1	5	2	3
[illegible]-spinal Fever	–	–	–	–	–	–	–	–	–	–	–	–	–	–	–	–
[illegible] (origin uncertain)	–	–	–	–	–	–	–	–	–	–	–	–	–	–	–	–
Fever	92	36	10	5	3	–	8	1	15	1	4	2	–	1	2	4

CAUSES of DEATH in the PRINCIPAL TOWNS of SCOTLAND during the YEAR 1905.—FEMALES.

CAUSES OF DEATH.	Total Principal Towns.	Glasgow.	Edinburgh.	Dundee.	Aberdeen.	Govan.	Paisley.	Leith.	Greenock.	Partick.	Coatbridge.	Kilmarnock.	Kirkcaldy.	Perth.	Hamilton.	Motherwell.
ALL CAUSES	17310	6946	2748	1590	1367	662	698	559	628	423	283	277	262	298	316	253
A.—GENERAL DISEASES	8552	3536	1367	776	587	340	318	272	330	203	117	135	129	142	161	139
B.—LOCAL DISEASES:—																
I. DISEASES OF NERVOUS SYSTEM	944	384	167	51	71	50	35	23	48	23	20	17	20	13	12	10
II. ,, ORGANS OF SPECIAL SENSE	49	19	8	6	4	1	3	–	3	–	1	1	–	2	–	1
III. ,, HEART	1613	586	287	183	158	48	58	60	49	30	35	23	29	27	27	13
IV. ,, BLOOD VESSELS	1111	378	188	101	93	37	63	47	48	27	15	30	19	28	27	10
V. ,, RESPIRATORY SYSTEM	1433	606	175	141	133	57	65	43	41	44	25	11	23	22	26	21
VI. ,, DIGESTIVE SYSTEM	1160	470	190	90	111	50	36	27	33	35	26	23	15	17	17	20
VII. ,, LYMPHATIC AND DUCTLESS GLANDS	28	11	5	5	1	1	1	–	–	–	1	–	–	3	–	–
VIII. ,, URINARY SYSTEM	460	179	84	70	25	13	13	19	15	7	4	5	4	8	4	10
IX. ,, GENERATIVE SYSTEM	94	50	12	5	12	1	3	3	1	4	1	–	–	1	1	–
X. ,, PREGNANCY AND CHILDBIRTH	210	99	30	16	16	13	7	1	4	6	3	3	2	2	4	4
XI. ,, LOCOMOTOR SYSTEM	55	20	8	7	4	1	3	2	1	2	2	1	1	1	2	–
XII. ,, THE SKIN	26	7	7	2	4	2	2	–	–	–	1	–	–	1	–	–
C.—OTHER SPECIFIED DISEASES	–	–	–	–	–	–	–	–	–	–	–	–	–	–	–	–
D.—CAUSES ILL-DEFINED OR NOT SPECIFIED	1128	410	149	91	125	38	69	30	45	37	24	23	17	19	30	21
E.—VIOLENT DEATHS	447	191	71	46	23	10	22	32	10	5	8	5	3	12	5	4
A.—GENERAL DISEASES.																
Small-pox (Vaccinated)	–	–	–	–	–	–	–	–	–	–	–	–	–	–	–	–
Small-pox (Not Vaccinated)	–	–	–	–	–	–	–	–	–	–	–	–	–	–	–	–
Small-pox (Doubtful)	–	–	–	–	–	–	–	–	–	–	–	–	–	–	–	–
Cow-pox, Effects of Vaccination	–	–	–	–	–	–	–	–	–	–	–	–	–	–	–	–
Chicken-pox	2	1	–	–	–	–	–	1	–	–	–	–	–	–	–	–
Measles	555	295	60	46	13	39	8	7	25	12	8	10	7	10	4	11
German Measles	1	–	–	–	–	–	1	–	–	–	–	–	–	–	–	–
Scarlet Fever	54	20	7	6	5	–	1	3	9	–	–	1	–	1	–	1
Typhus	13	5	–	1	6	–	–	–	1	–	–	–	–	–	–	–
Plague	–	–	–	–	–	–	–	–	–	–	–	–	–	–	–	–
Relapsing Fever	–	–	–	–	–	–	–	–	–	–	–	–	–	–	–	–
Influenza	167	47	49	6	14	6	13	6	2	2	6	2	2	8	1	3
Whooping-cough	689	357	79	36	19	45	30	16	24	25	5	9	4	15	16	9
Mumps	–	–	–	–	–	–	–	–	–	–	–	–	–	–	–	–
Diphtheria	154	55	47	13	4	4	5	3	10	1	2	2	1	2	4	1
Cerebro-spinal Fever	–	–	–	–	–	–	–	–	–	–	–	–	–	–	–	–
Pyrexia (origin uncertain)	1	1	–	–	–	–	–	–	–	–	–	–	–	–	–	–
Enteric Fever	63	22	12	6	1	2	6	4	6	–	–	2	–	–	–	

CAUSES of DEATH in the PRINCIPAL TOWNS of SCOTLAND during the YEAR 1905.—MALES. (*Continued.*)

CAUSES OF DEATH.	Total Principal Towns.	Glasgow.	Edinburgh.	Dundee.	Aberdeen.	Govan.	Paisley.	Leith.	Greenock.	Partick.	Coatbridge.	Kilmarnock.	Kirkcaldy.	Perth.	Hamilton.	Motherwell.
A.—GENERAL DISEASES—*contd.*																
Asiatic Cholera	–	–	–	–	–	–	–	–	–	–	–	–	–	–	–	–
Epidemic Diarrhœa, Infective Enteritis	96	49	4	11	4	3	5	3	2	4	1	–	–	2	2	6
Diarrhœa (not otherwise defined)	224	81	24	23	14	13	12	14	7	10	2	6	4	–	4	10
Dysentery	6	2	2	–	–	–	1	–	–	–	–	–	–	–	–	1
Malaria	3	2	–	–	–	1	–	–	–	–	–	–	–	–	–	–
Rabies, Hydrophobia	–	–	–	–	–	–	–	–	–	–	–	–	–	–	–	–
Glanders	1	1	–	–	–	–	–	–	–	–	–	–	–	–	–	–
Anthrax (Splenic Fever)	1	1	–	–	–	–	–	–	–	–	–	–	–	–	–	–
Tetanus	7	3	2	–	–	–	–	–	–	–	–	–	1	–	1	–
Syphilis	100	42	14	12	11	2	2	5	4	1	2	1	–	1	1	2
Gonorrhœa	–	–	–	–	–	–	–	–	–	–	–	–	–	–	–	–
Puerperal Septicæmia, Sapræmia	–	–	–	–	–	–	–	–	–	–	–	–	–	–	–	–
Puerperal Pyæmia	–	–	–	–	–	–	–	–	–	–	–	–	–	–	–	–
Phlegmasia Alba Dolens	–	–	–	–	–	–	–	–	–	–	–	–	–	–	–	–
Puerperal Fever (not otherwise defined)	–	–	–	–	–	–	–	–	–	–	–	–	–	–	–	–
Erysipelas	47	14	12	3	5	2	4	3	2	–	–	2	–	–	–	–
Septicæmia (not Puerperal)	18	7	6	–	3	–	–	2	–	–	–	–	–	–	–	–
Pyæmia (not Puerperal)	4	3	–	–	–	–	1	–	–	–	–	–	–	–	–	–
Phlegmon, Carbuncle (not Anthrax)	23	13	3	–	3	1	–	–	2	–	–	–	–	–	–	1
Phagedæna	10	6	1	–	1	–	–	–	2	–	–	–	–	–	–	–
Infective Endocarditis	7	4	2	1	–	–	–	–	–	–	–	–	–	–	–	–
Pneumonia — Lobar	337	147	61	32	22	7	6	17	12	2	10	2	3	6	4	6
Pneumonia — Broncho	738	361	78	38	65	35	28	22	20	11	16	12	12	9	10	21
Pneumonia — Epidemic	15	6	6	–	–	–	–	–	1	1	–	1	–	–	–	–
Pneumonia — Not defined	952	465	108	60	54	50	32	40	40	23	17	13	17	7	8	18
Other Infective Conditions	21	9	6	1	1	–	–	–	1	–	–	1	1	1	–	–
Pulmonary Tuberculosis (Tuberculous Phthisis)	455	234	63	43	32	7	22	9	12	10	5	3	3	5	6	1
Phthisis (not otherwise defined)	1038	404	199	70	85	44	31	52	34	18	17	15	16	13	22	18
Tuberculous Meningitis	331	124	58	27	22	5	16	20	20	3	5	4	4	3	9	11
Tuberculous Peritonitis	176	79	19	16	11	5	10	10	7	3	4	4	–	2	4	2
Tabes Mesentorica	85	36	5	4	2	8	5	2	4	4	4	1	1	–	6	3
Lupus	–	–	–	–	–	–	–	–	–	–	–	–	–	–	–	–
Tubercle of other Organs	30	35	13	8	5	4	–	3	3	2	3	2	1	–	1	–
General Tuberculosis	200	77	30	17	9	8	15	8	9	5	2	7	4	2	4	3
Scrofula	5	3	–	–	–	–	2	–	–	–	–	–	–	–	–	–
Parasitic Diseases	3	–	1	1	–	1	–	–	–	–	–	–	–	–	–	–
Starvation	–	–	–	–	–	–	–	–	–	–	–	–	–	–	–	–
Scurvy	–	–	–	–	–	–	–	–	–	–	–	–	–	–	–	–
Alcoholism, Delirium Tremens	30	27	21	6	4	3	2	4	2	–	3	–	3	1	2	2
Opium, Morphia Habit	–	–	–	–	–	–	–	–	–	–	–	–	–	–	–	–
Ptomaine Poisoning	–	–	–	–	–	–	–	–	–	–	–	–	–	–	–	–
Industrial Poisoning—																
[illegible]	–	–	–	–	–	–	–	–	–	–	–	–	–	–	–	–
[illegible]phorus	–	–	–	–	–	–	–	–	–	–	–	–	–	–	–	–
[illegible]ic and other Metals	–	–	–	–	–	–	–	–	–	–	–	–	–	–	–	–

CAUSES of DEATH in the PRINCIPAL TOWNS of SCOTLAND during the YEAR 1905.—FEMALES. (*Continued.*)

CAUSES OF DEATH.	Total Principal Towns.	Glasgow.	Edinburgh.	Dundee.	Aberdeen.	Govan.	Paisley.	Leith.	Greenock.	Partick.	Coatbridge.	Kilmarnock.	Kirkcaldy.	Perth.	Hamilton.	Motherwell.
A.—GENERAL DISEASES—*contd.*																
Asiatic Cholera	–	–	–	–	–	–	–	–	–	–	–	–	–	–	–	–
Epidemic Diarrhœa, Infective Enteritis	74	41	1	9	4	3	5	1	–	3	1	–	–	–	2	4
Diarrhœa (not otherwise defined)	206	65	32	17	18	7	4	9	9	16	1	6	3	1	8	10
Dysentery	4	–	1	–	–	–	–	–	2	–	1	..	–	–	–	–
Malaria	1	–	1	–	–	–	–	–	–	–	–	–	–	–	–	–
Rabies, Hydrophobia	–	–	–	–	–	–	–	–	–	–	–	–	–	–	–	–
Glanders	–	–	–	–	–	–	–	–	–	–	–	–	–	–	–	–
Anthrax (Splenic Fever)	–	–	–	–	–	–	–	–	–	–	–	–	–	–	–	–
Tetanus	2	1	–	–	–	–	–	1	–	–	–	–	–	–	–	–
Syphilis	86	32	17	14	10	2	2	4	–	1	–	–	2	–	2	–
Gonorrhœa	1	–	1	–	–	–	–	–	–	–	–	–	–	–	–	–
Puerperal Septicæmia, Sapræmia	63	31	8	3	3	1	1	–	1	3	1	1	1	1	4	4
Puerperal Pyæmia	2	1	–	–	–	–	–	–	1	–	–	–	–	–	–	–
Phlegmasia Alba Dolens	10	3	3	–	–	–	1	–	1	–	–	–	–	2	–	–
Puerperal Fever (not otherwise defined)	58	25	4	1	2	–	2	2	4	4	1	2	1	2	4	4
Erysipelas	39	12	13	2	2	1	1	2	2	–	2	1	–	–	–	1
Septicæmia (not Puerperal)	18	4	4	1	1	–	2	2	–	1	–	2	1	–	–	–
Pyæmia (not Puerperal)	7	6	–	–	–	–	1	–	–	–	–	–	–	–	–	–
Phlegmon, Carbuncle (not Anthrax)	20	8	2	1	2	1	2	1	1	–	1	–	1	–	–	–
Phagedæna	10	6	1	–	–	–	–	1	1	–	–	–	–	–	–	1
Infective Endocarditis	9	3	3	1	–	–	–	.	1	–	–	–	–	1	–	
Pneumonia — Lobar	219	94	32	22	31	3	6	5	7	2	2	3	2	6	1	3
Pneumonia — Broncho	645	333	65	41	45	37	16	13	21	14	15	4	15	7	11	8
Pneumonia — Epidemic	11	6	2	–	–	1	–	2	–	–	–	–	–	–	–	–
Pneumonia — Not defined	677	313	97	64	37	39	16	14	39	21	5	7	12	2	3	8
Other Infective Conditions	14	8	4	1	1	–	–	–	–	–	–	–	–	–	–	–
Pulmonary Tuberculosis (Tuberculous Phthisis)	404	185	46	48	24	5	23	13	14	11	4	13	4	3	10	1
Phthisis (not otherwise defined)	1091	410	177	129	73	52	50	38	38	18	12	18	12	28	14	22
Tuberculous Meningitis	295	121	43	19	14	9	13	11	14	5	6	2	7	3	14	14
Tuberculous Peritonitis	202	77	27	24	20	5	5	5	3	4	3	11	3	5	7	3
Tabes Mesenterica	62	20	5	3	1	5	4	5	4	5	1	1	–	–	6	2
Lupus	3	1	–	–	2	–	.	–	–	–	–	–	–	–	–	–
Tubercle of other Organs	60	21	15	5	5	1	2	5	2	1	–	1	–	–	1	1
General Tuberculosis	167	59	26	14	11	1	15	8	8	2	7	2	5	3	5	1
Scrofula	1	1	–	–	–	–	–	–	–	–	–	–	–	–	–	–
Parasitic Diseases	–	–	–	–	–	–	–	–	–	–	–	–	–	–	–	–
Starvation	1	–	–	–	1	–	–	–	–	–	–	–	–	–	–	–
Scurvy	–	–	–	–	–	–	–	–	–	–	–	–	–	–	–	–
Alcoholism, Delirium Tremens	65	33	13	5	2	1	3	2	5	1	–	–	–	–	–	–
Opium, Morphia Habit	–	–	–	–	–	–	–	–	–	–	–	–	–	–	–	–
Ptomaine Poisoning	2	1	1	–	–	–	–	–	–	–	–	–	–	–	–	–
Industrial Poisoning—																
By Lead	–	–	–	–	–	–	–	–	–	–	–	–	–	–		
„ Phosphorus	–	–	–	–	–	–	–	–	–	–	–	.	–	–		
„ Arsenic and other *Metals*	–	–	–	–	–	–	–	–	–	–	–	–	–	–		

CAUSES of DEATH in the PRINCIPAL TOWNS of SCOTLAND during the YEAR 1905.—MALES. (*Continued.*)

CAUSES OF DEATH.	Total Principal Towns.	Glasgow.	Edinburgh.	Dundee.	Aberdeen.	Govan.	Paisley.	Leith.	Greenock.	Partick.	Coatbridge.	Kilmarnock.	Kirkcaldy.	Perth.	Hamilton.	Motherwell
A.—GENERAL DISEASES—*contd.*																
Rheumatic Fever, Acute Rheumatism	17	11	1	1	2	–	1	–	1	–	–	–	–	–	–	–
Rheumatism of Heart	41	12	8	6	2	–	4	–	5	–	2	–	–	1	1	–
Chronic Rheumatism	11	2	2	1	3	1	–	–	–	–	–	–	–	1	1	–
Rheumatic Arthritis, Rheumatic Gout	9	2	2	3	1	–	–	–	–	–	–	–	–	1	–	–
Gout	1	–	–	–	1	–	–	–	–	–	–	–	–	–	–	–
Carcinoma	332	142	75	27	25	7	10	11	3	3	6	5	4	6	5	
Sarcoma	59	25	14	3	6	1	–	2	1	1	1	–	–	3	1	
Cancer, Malignant Disease (not otherwise defined)	315	111	81	41	18	9	4	7	8	3	4	6	3	9	3	
Rickets	15	4	1	1	1	–	2	–	2	1	1	–	2	–	–	–
Purpura	13	7	3	1	–	–	–	1	–	1	–	–	–	–	–	–
Hæmophilia, Hæmorrhagic Diathesis	3	2	–	1	–	–	–	–	–	–	–	–	–	–	–	–
Anæmia, Leucocythæmia	70	26	15	7	6	–	6	2	1	2	–	1	1	–	3	–
Diabetes Mellitus	65	32	10	–	2	2	3	1	2	2	1	5	3	–	–	
Premature Birth	624	235	86	57	60	25	25	20	23	13	18	12	10	15	14	1
Congenital Defects	165	63	30	12	13	3	5	3	7	5	8	2	3	3	6	
Injury at Birth	40	16	7	2	3	1	3	3	–	1	1	–	–	2	1	–
Atelectasis	69	24	18	5	8	1	1	2	3	1	4	–	–	1	–	
Want of Breast Milk	53	14	7	6	8	3	5	–	2	5	–	–	–	–	3	–
Teething	42	29	7	–	5	–	–	–	–	–	1	–	–	–	–	–
B.—LOCAL DISEASES.																
DISEASES OF NERVOUS SYSTEM.																
Meningitis, Inflammation of Brain	417	198	35	29	13	22	22	6	19	17	14	14	6	7	7	
Softening of Brain	84	35	11	5	8	2	4	3	4	3	–	–	1	5	1	
General Paralysis of Insane	49	10	22	1	7	–	3	2	1	–	–	–	1	2	–	–
Insanity (not Puerperal)	17	3	6	–	2	–	4	1	–	–	–	–	–	–	–	
Chorea	3	–	1	1	–	–	–	–	1	–	–	–	–	–	–	–
Epilepsy	55	17	11	5	7	–	4	3	3	1	2	–	1	1	–	–
Convulsions	322	125	40	34	41	18	3	9	12	6	6	8	4	3	4	
Laryngismus Stridulus	36	20	3	–	3	–	2	–	1	3	–	–	–	–	1	
Locomotor Ataxy	37	12	9	4	4	2	1	1	1	–	1	–	–	1	1	–
Paraplegia, Diseases of Cord	86	40	12	6	7	1	7	3	2	–	–	1	–	4	2	
Neuritis; Peripheral, Poly-neuritis	14	4	2	2	2	2	1	–	–	–	–	–	1	–	–	–
Brain Tumour (not Specific)	45	14	13	3	7	1	–	1	3	1	–	–	–	1	1	–
Other Diseases of Nervous System	51	20	6	5	2	–	2	3	3	2	4	–	2	2	–	–
DISEASES OF ORGANS OF SPECIAL SENSE.																
Otitis, Mastoid Disease	46	18	14	2	4	–	2	2	1	2	–	–	1	–	–	–
Epistaxis, Diseases of Nose	3	1	–	1	1	–	–	–	–	–	–	–	–	–	–	–
Ophthalmia, Diseases of Eye	3	–	–	1	–	1	–	1	–	–	–	–	–	–	–	–
DISEASES OF HEART.																
Valvular Disease, Endocarditis (not Infective)	488	202	108	46	38	10	5	16	12	7	5	10	5	14	8	
Pericarditis	28	6	12	–	1	–	–	1	4	1	1	1	–	1	–	–
Hypertrophy of Heart	18	6	3	1	–	–	3	1	–	–	4	–	–	–	–	–
Angina Pectoris	51	13	14	1	7	1	3	1	3	3	1	–	–	4	–	–
Dilatation of Heart	53	10	20	3	1	1	3	3	4	3	1	–	–	4	–	–
Fatty Degeneration of Heart	59	18	20	3	–	–	3	2	–	–	–	1	–	1	–	–
Syncope, Heart Disease (not specified)	812	306	115	96	83	38	26	24	53	11	10	8	18	12	9	

CAUSES of DEATH in the PRINCIPAL TOWNS of SCOTLAND during the YEAR 1905.—FEMALES. (*Continued.*)

CAUSES OF DEATH.	Total Principal Towns.	Glasgow.	Edinburgh.	Dundee.	Aberdeen.	Govan.	Paisley.	Leith.	Greenock.	Partick.	Coatbridge.	Kilmarnock.	Kirkcaldy.	Perth.	Hamilton.	Motherwell.
A.—GENERAL DISEASES—*contd.*																
Rheumatic Fever, Acute Rheumatism	19	7	5	–	–	–	1	2	–	1	–	1	2	–	–	–
Rheumatism of Heart	44	20	9	–	6	–	1	1	3	–	–	–	2	1	–	1
Chronic Rheumatism	23	4	6	1	6	1	1	1	1	–	–	1	–	1	–	–
Rheumatic Arthritis, Rheumatic Gout	27	4	10	2	2	–	2	5	–	1	–	–	–	–	–	1
Gout	3	1	1	–	1	–	–	–	–	–	–	–	–	–	–	–
Carcinoma	618	199	143	82	66	15	19	22	13	11	6	8	13	6	11	4
Sarcoma	73	26	19	4	11	–	2	3	1	1	–	1	1	1	1	2
Cancer, Malignant Disease (not otherwise defined)	522	190	121	47	39	15	18	22	20	9	5	5	6	18	2	5
Rickets	17	7	2	2	–	–	–	1	1	–	1	–	–	–	3	–
Purpura	15	6	2	1	1	–	1	–	–	1	–	–	1	1	1	–
Hæmophilia, Hæmorrhagic Diathesis	2	2	–	–	–	–	–	–	–	–	–	–	–	–	–	–
Anæmia, Leucocythæmia	134	50	20	8	14	6	12	2	4	3	–	5	4	2	3	1
Diabetes Mellitus	62	25	11	11	5	1	2	–	3	–	–	–	1	1	–	2
Premature Birth	502	177	73	65	41	22	10	21	19	16	13	8	11	9	11	6
Congenital Defects	117	40	21	5	9	4	3	6	4	3	3	4	4	1	8	2
Injury at Birth	20	8	7	2	–	2	–	–	–	–	–	–	–	–	1	–
Atelectasis	35	11	7	2	3	2	–	1	2	–	4	–	1	1	–	1
Want of Breast Milk	56	18	9	4	10	–	3	1	2	4	–	2	–	1	2	–
Teething	35	17	3	2	2	2	5	–	2	1	1	–	–	–	–	–
B.—LOCAL DISEASES.																
DISEASES OF NERVOUS SYSTEM.																
Meningitis, Inflammation of Brain	344	173	40	17	11	29	12	4	22	6	10	8	6	2	1	3
Softening of Brain	82	20	21	6	8	6	1	2	7	2	–	1	2	3	3	–
General Paralysis of Insane	28	3	23	–	1	–	–	–	–	–	–	–	1	–	–	–
Insanity (not Puerperal)	19	1	6	–	8	–	3	–	–	–	–	–	–	1	–	–
Chorea	5	1	–	–	1	–	–	2	1	–	–	–	–	–	–	–
Epilepsy	39	11	9	6	2	–	3	–	1	1	2	1	1	1	–	1
Convulsions	227	107	26	11	24	9	5	8	6	10	1	5	1	6	3	5
Laryngismus Stridulus	13	6	3	–	–	1	–	–	–	2	1	–	–	–	–	–
Locomotor Ataxy	7	–	–	–	2	1	–	–	2	–	1	–	–	–	1	–
Paraplegia, Diseases of Cord	81	26	13	7	7	1	7	3	4	1	1	2	5	–	3	1
Neuritis; Peripheral, Poly-neuritis	15	5	4	2	–	1	–	2	1	–	–	–	–	–	–	–
Brain Tumour (not Specific)	24	8	8	–	3	–	1	–	1	–	3	–	–	–	–	–
Other Diseases of Nervous System	60	23	14	2	4	2	3	2	3	1	1	–	4	–	1	–
DISEASES OF ORGANS OF SPECIAL SENSE																
Otitis, Mastoid Disease	43	18	7	6	4	1	3	–	2	–	–	1	–	1	–	–
Epistaxis, Diseases of Nose	4	–	1	–	–	–	–	–	1	–	1	–	–	–	–	1
Ophthalmia, Diseases of Eye	2	1	–	–	–	–	–	–	–	–	–	–	–	1	–	–
DISEASES OF HEART.																
Valvular Disease, Endocarditis (not Infective)	532	188	120	54	38	17	22	21	8	8	11	13	4	8	16	4
Pericarditis	29	7	7	3	4	–	2	3	1	–	–	–	1	–	–	1
Hypertrophy of Heart	11	5	2	–	–	1	–	1	–	–	2	–	–	–	–	–
Angina Pectoris	20	8	3	1	2	–	–	2	1	–	1	1	–	–	1	–
Dilatation of Heart	52	14	20	7	–	1	2	2	3	2	–	–	–	1	–	–
Fatty Degeneration of Heart	70	22	26	3	4	1	6	2	1	1	–	–	–	2	2	–
Syncope, Heart Disease (not specified	899	342	109	115	110	28	26	29	35	19	21	9	24	16	8	

CAUSES of DEATH in the PRINCIPAL TOWNS of SCOTLAND during the YEAR 1905.—MALES. (*Continued.*)

CAUSES OF DEATH.	Total Principal Towns.	Glasgow.	Edinburgh.	Dundee.	Aberdeen.	Govan.	Paisley.	Leith.	Greenock.	Partick.	Coatbridge.	Kilmarnock.	Kirkcaldy.	Perth.	Hamilton.	Motherwell.
B.—LOCAL DISEASES—*contd.*																
DISEASES OF BLOOD VESSELS.																
Cerebral Hæmorrhage, Cerebral Embolism or Thrombosis	458	183	76	48	47	11	20	25	25	14	5	6	8	11	8	1
Apoplexy, Hemiplegia	327	121	44	23	22	17	22	12	14	5	11	8	8	7	6	7
Aneurism	71	35	17	3	1	3	2	4	2	2	1	–	–	1	–	–
Senile Gangrene	32	12	4	3	2	1	1	3	3	–	–	–	–	2	1	–
Embolism, Thrombosis (not Cerebral)	10	4	2	–	–	–	1	–	1	–	–	1	–	1	–	–
Phlebitis	5	2	2	–	1	–	–	–	–	–	–	–	–	–	–	–
Varicose Veins	3	2	1	–	–	–	–	–	–	–	–	–	–	–	–	–
Other Diseases of Blood Vessels	39	18	3	9	3	–	1	2	1	–	–	–	1	1	–	–
DISEASES OF RESPIRATORY SYSTEM.																
Laryngitis	32	9	4	1	5	2	–	3	2	2	–	–	–	1	1	3
Membranous Laryngitis (not Diphtheritic)	2	–	1	–	–	–	–	–	–	–	–	–	–	–	–	1
Croup (not Spasmodic nor Membranous)	7	3	2	–	–	–	–	–	–	1	–	–	–	1	–	–
Other Dis. of Larynx and Trachea	2	1	1	–	–	–	–	–	–	–	–	–	–	–	–	–
Bronchitis	1212	531	120	106	95	51	61	40	37	37	26	16	12	15	39	26
Emphysema, Asthma	24	4	7	2	5	–	1	–	–	1	–	2	–	1	–	1
Pleurisy	62	19	9	10	1	3	2	2	5	5	–	1	–	1	2	2
Fibroid Disease of Lung	23	7	1	–	3	–	3	1	3	–	–	–	3	1	–	1
Other Dis. of Respiratory System	20	6	6	1	–	1	3	–	–	–	–	1	1	–	1	–
DISEASES OF DIGESTIVE SYSTEM.																
Tonsillitis, Quinsy	10	3	3	–	1	–	2	–	–	–	–	–	–	1	–	–
Diseases of Mouth, Pharynx, Œsophagus (not Specific)	17	8	2	3	1	–	–	–	1	–	1	–	–	1	–	–
Gastric Ulcer	62	31	11	5	–	1	2	5	–	–	4	2	–	1	–	–
Gastric Catarrh	155	65	13	11	11	9	9	1	7	9	4	1	2	5	6	2
Other Diseases of Stomach (not Malignant)	30	7	11	–	7	–	–	1	–	2	1	–	1	–	–	–
Enteritis (not Infective)	202	103	28	10	16	13	2	1	3	9	3	2	1	3	6	2
Gastro-enteritis	213	98	24	15	14	12	3	9	3	5	10	9	6	2	1	2
Appendicitis, Perityphlitis	114	54	26	6	13	1	4	2	4	1	1	–	–	2	–	–
Hernia	41	19	9	3	5	–	1	1	–	–	–	1	–	2	–	–
Intestinal Obstruction	133	70	15	5	16	1	3	1	2	4	3	3	1	2	4	3
Other Diseases of Intestines	20	6	10	–	1	–	1	–	1	1	–	–	–	–	–	–
Peritonitis (not Puerperal)	100	42	15	4	7	4	6	4	1	2	–	1	6	2	5	1
Cirrhosis of Liver	67	25	13	3	5	–	5	3	2	1	2	1	3	1	2	1
Other Diseases of Liver and Gall Bladder	59	30	4	4	3	2	3	3	2	2	1	2	2	1	–	–
Other Diseases of Digestive System	5	1	2	–	–	–	–	1	–	–	1	–	–	–	–	–
DISEASES OF LYMPHATIC AND DUCTLESS GLANDS.																
Diseases of Spleen	1	1	–	–	–	–	–	–	–	–	–	–	–	–	–	–
Other Dis. of Lymphatic System	7	2	3	–	2	–	–	–	–	–	–	–	–	–	–	–
Diseases of Thyroid Body	–	–	–	–	–	–	–	–	–	–	–	–	–	–	–	–
Diseases of Supra-renal Capsules	4	3	1	–	–	–	–	–	–	–	–	–	–	–	–	–
DISEASES OF URINARY SYSTEM.																
Nephritis, Uræmia	183	93	24	21	6	4	7	4	9	–	5	1	3	2	3	1
Bright's Disease, Albuminuria (not Biliary)	285	113	71	21	22	9	7	6	9	7	1	7	1	3	4	4
[illegible]	16	4	5	2	1	1	2	1	–	–	–	–	–	–	–	–
[illegible] Bladder and of Prostate	129	43	33	14	14	–	8	3	1	1	2	4	3	1	2	–
[illegible] of Urinary System	29	20	–	3	3	–	–	2	–	–	–	1	–	–	–	–

CAUSES of DEATH in the PRINCIPAL TOWNS of SCOTLAND during the YEAR 1905.—FEMALES. (*Continued.*)

CAUSES OF DEATH.	Total Principal Towns.	Glasgow.	Edinburgh.	Dundee.	Aberdeen.	Govan.	Paisley.	Leith.	Greenock.	Partick.	Coatbridge.	Kilmarnock.	Kirkcaldy.	Perth.	Hamilton.	Motherwell.
I.—LOCAL DISEASES—*contd.*																
DISEASES OF BLOOD VESSELS.																
ebral Hæmorrhage, Cerebral Embolism or Thrombosis	597	193	100	64	61	20	31	26	25	13	5	13	14	16	14	2
plexy, Hemiplegia	408	154	64	20	24	14	28	20	20	9	9	13	5	11	12	5
urism	19	8	4	2	1	2	..	–	–	1	–	–	–	–	–	1
ile Gangrene	31	7	7	4	4	1	1	–	1	4	1	–	–	–	–	1
bolism, Thrombosis (not Cerebral)	16	5	5	1	–	–	1	1	–	–	–	2	–	–	1	–
ebitis	7	1	3	–	1	–	1	–	–	–	–	–	–	–	–	1
icose Veins	1	1	–	–	–	–	–	–	–	–	–	–	–	–	–	–
er Diseases of Blood Vessels	32	9	5	10	2	–	1	–	2	–	–	2	–	1	–	–
EASES OF RESPIRATORY SYSTEM.																
ryngitis	27	13	3	–	2	3	1	–	1	3	–	–	–	1	–	–
ibranous Laryngitis (not Diphtheritic)	1	1	–	–	–	–	–	–	–	–	–	–	–	–	–	–
up (not Spasmodic nor Membranous)	13	6	1	–	2	–	1	1	–	1	–	–	1	–	–	–
er Dis. of Larynx and Trachea	2	1	–	–	1	–	–	–	–	–	–	–	–	–	–	–
nchitis	1289	546	149	132	120	49	61	39	39	37	23	11	19	21	23	20
hysema, Asthma	24	9	7	1	3	–	1	–	–	1	–	–	1	–	–	1
risy	59	28	9	7	4	3	1	2	1	1	1	–	–	2	–	–
oid Disease of Lung	12	1	4	–	1	1	–	1	–	1	–	–	2	–	1	–
er Dis. of Respiratory System	6	1	2	1	–	1	–	–	–	–	1	–	–	–	–	–
EASES OF DIGESTIVE SYSTEM.																
illitis, Quinsy	3	1	–	–	–	1	–	–	–	–	–	–	–	–	–	1
ases of Mouth, Pharynx, Œsophagus (not Specific)	9	3	–	–	2	1	2	–	–	–	–	–	1	–	–	–
ric Ulcer	90	26	19	13	12	1	4	1	5	2	–	3	–	3	1	–
ric Catarrh	156	55	16	12	18	14	7	4	6	6	3	3	4	3	2	3
r Diseases of Stomach (not Malignant)	32	8	10	1	–	–	3	1	3	2	1	–	1	–	1	1
ritis (not Infective)	184	69	34	9	27	6	4	3	3	10	4	5	1	1	5	3
ro-enteritis	184	89	20	13	14	11	2	7	3	5	10	1	2	–	3	4
ndicitis, Perityphlitis	73	37	22	5	2	–	1	3	1	–	–	1	–	1	–	–
ia	43	20	5	4	4	1	1	–	1	2	–	–	–	4	–	1
stinal Obstruction	96	43	14	7	11	2	3	2	1	1	1	4	2	1	2	2
r Diseases of Intestines	21	11	4	–	3	–	1	–	–	2	–	–	–	–	–	–
nitis (not Puerperal)	102	42	12	13	6	6	1	1	6	3	1	4	1	3	1	2
osis of Liver	53	25	9	2	3	3	2	–	1	1	2	1	1	1	1	1
r Diseases of Liver and Gall Bladder	103	39	19	8	9	4	5	5	3	1	4	1	2	–	1	2
r Diseases of Digestive System	11	2	6	3	–	–	–	–	–	–	–	–	–	–	–	–
DISEASES OF LYMPHATIC AND DUCTLESS GLANDS.																
ases of Spleen	3	2	1	–	–	–	–	–	–	–	–	–	–	–	–	–
er Dis. of Lymphatic System	7	2	3	2	–	–	–	–	–	–	–	–	–	–	–	–
ases of Thyroid Body	15	6	1	2	1	1	–	–	–	–	1	–	–	3	–	–
ases of Supra-renal Capsules	3	1	–	1	–	–	1	–	–	–	–	–	–	–	–	–
SEASES OF URINARY SYSTEM.																
te Nephritis, Uræmia	185	76	22	39	8	4	4	6	4	1	3	4	4	3	2	5
onic Bright's Disease, Albuminuria	226	80	51	27	16	7	9	10	10	4	1	1	–	4	1	5
culus (not Biliary)	3	1	1	–	–	–	–	–	–	1	–	–	–	–	–	–
ases of Bladder and of Prostate	17	10	3	2	–	1	–	1	–	–	–	–	–	–	–	–
er Diseases of Urinary System	29	12	7	2	1	1	–	2	1	1	–	–	–	1	1	–

CAUSES of DEATH in the PRINCIPAL TOWNS of SCOTLAND during the YEAR 1905.—MALES. (*Continued.*)

CAUSES OF DEATH.	Total Principal Towns.	Glasgow.	Edinburgh.	Dundee.	Aberdeen.	Govan.	Paisley.	Leith.	Greenock.	Partick.	Coatbridge.	Kilmarnock.	Kirkcaldy.	Perth.	Hamilton.
5.—LOCAL DISEASES—*cont.*															
DISEASES OF GENERATIVE SYSTEM.															
[illegible]	–	–	–	–	–	–	–	–	–	–	–	–	–	–	–
[illegible]	–	–	–	–	–	–	–	–	–	–	–	–	–	–	–
[illegible]	–	–	–	–	–	–	–	–	–	–	–	–	–	–	–
[illegible]	–	–	–	–	–	–	–	–	–	–	–	–	–	–	–
[illegible]	–	–	–	–	–	–	–	–	–	–	–	–	–	–	–
[illegible] of Generative and [illegible] Organs	5	–	3	–	–	1	–	–	1	–	–	–	–	–	–
DISEASES OF PREGNANCY AND CHILDBIRTH.															
[illegible]	–	–	–	–	–	–	–	–	–	–	–	–	–	–	–
[illegible]	–	–	–	–	–	–	–	–	–	–	–	–	–	–	–
[illegible]	–	–	–	–	–	–	–	–	–	–	–	–	–	–	–
[illegible], Flooding	–	–	–	–	–	–	–	–	–	–	–	–	–	–	–
[illegible] of Pregnancy and [illegible]	–	–	–	–	–	–	–	–	–	–	–	–	–	–	–
DISEASES OF LOCOMOTOR SYSTEM.															
[illegible], Necrosis	55	25	4	2	5	1	2	2	6	1	1	2	2	1	–
[illegible], Periostitis	20	5	3	5	1	1	1	–	–	1	2	–	–	–	–
[illegible] of Locomotor System	4	2	–	–	–	–	–	–	1	–	–	–	–	1	–
DISEASES OF THE SKIN.															
[illegible]	4	–	–	–	3	–	–	–	–	1	–	–	–	–	–
[illegible]	7	1	3	–	–	–	2	–	1	–	–	–	–	–	–
[illegible]	5	2	–	1	1	–	–	–	–	–	–	–	–	–	–
[illegible] of the Skin	6	2	2	–	–	–	1	–	–	1	–	–	–	–	–
6. OTHER SPECIFIED DISEASES	–	–	–	–	–	–	–	–	–	–	–	–	–	–	–
7. CAUSES ILL-DEFINED OR NOT SPECIFIED.															
[illegible] Debility	508	201	64	29	55	28	21	12	18	18	11	14	8	6	14
[illegible]	379	125	63	28	46	8	12	19	12	6	15	9	13	6	13
[illegible], Anæmia	9	4	1	–	1	–	–	–	1	1	1	–	–	–	–
[illegible]	4	2	–	1	1	–	–	–	–	–	–	–	–	–	–
[illegible]	23	14	2	2	–	1	2	–	–	–	1	1	–	–	–
[illegible]	3	2	–	–	1	–	–	–	–	–	–	–	–	–	–
[illegible] (cause unascertained)	12	8	–	–	3	–	–	–	–	–	–	–	–	–	1
[illegible]	–	–	–	–	–	–	–	–	–	–	–	–	–	–	–
[illegible] diseased causes	61	29	–	1	8	3	2	1	2	5	2	4	1	2	–
[illegible] not specified															
8. VIOLENT DEATHS.															
[illegible] and Quarries	44	21	6	–	3	–	1	–	–	–	2	1	7	–	2
[illegible] and Horses	121	51	28	2	5	1	3	5	7	–	6	3	2	2	1
[illegible] Docks (not Drowning)	35	16	1	1	3	5	–	3	4	1	–	–	1	–	–
[illegible]	22	16	2	–	2	–	2	–	–	–	–	–	–	–	–
[illegible]	27	11	7	1	1	1	3	–	–	–	2	–	1	–	–
[illegible]	–	–	–	–	–	–	–	–	–	–	–	–	–	–	–
[illegible] and Implements	99	53	4	7	6	1	5	2	1	1	8	3	2	3	2
[illegible] and Scalds	28	9	13	2	1	1	–	–	–	–	–	–	–	1	–
[illegible] Poisonous Vapours	132	56	7	3	7	11	3	11	13	1	3	4	–	3	–
[illegible]	23	5	8	12	1	2	–	1	1	–	1	1	–	–	1
[illegible] From Overlaying	75	56	8	1	1	1	–	2	2	1	1	–	–	1	–
[illegible] Otherwise	102	44	24	1	5	1	4	6	2	4	1	6	2	1	–
[illegible]	2	1	–	–	–	–	–	–	–	1	–	–	–	–	–
[illegible] as [illegible] stated	216	141	22	15	7	2	1	2	12	2	8	2	1	1	–
[illegible]	5	1	1	–	–	–	2	1	–	–	–	–	–	–	–
[illegible]	87	22	20	12	10	–	3	4	4	1	3	2	1	3	2
[illegible]	1	1	–	–	–	–	–	–	–	–	–	–	–	–	–

CAUSES OF DEATH in the PRINCIPAL TOWNS of SCOTLAND during the YEAR 1905.—FEMALES. (*Continued.*)

CAUSES OF DEATH.	Total Principal Towns.	Glasgow.	Edinburgh.	Dundee.	Aberdeen.	Govan.	Paisley.	Leith.	Greenock.	Partick.	Coatbridge.	Kilmarnock.	Kirkcaldy.	Perth.	Hamilton.	Motherwell.
B.—LOCAL DISEASES—*contd.*																
DISEASES OF GENERATIVE SYSTEM.																
Ovarian Tumour (not Malignant)	34	13	9	1	7	–	1	1	–	2	–	–	–	–	–	–
Other Diseases of Ovary	9	5	–	1	1	–	–	1	–	–	1	–	–	–	–	–
Uterine Tumour (not Malignant)	23	15	–	1	4	1	–	–	1	1	–	–	–	–	–	–
Other Dis. of Uterus and Vagina	14	7	–	2	–	–	2	1	–	–	–	–	–	1	1	–
Disorders of Menstruation	–	–	–	–	–	–	–	–	–	–	–	–	–	–	–	–
Other Diseases of Generative and Mammary Organs	14	10	3	–	–	–	–	–	–	1	–	–	–	–	–	–
DISEASES OF PREGNANCY AND CHILDBIRTH.																
Abortion, Miscarriage	19	10	6	–	1	–	1	–	–	–	1	–	–	–	–	–
Puerperal Mania	4	1	–	–	–	1	–	–	1	–	1	–	–	–	–	–
Puerperal Convulsions	44	22	6	4	6	1	1	–	1	–	–	1	–	1	1	–
Placenta Prævia, Flooding	48	24	4	4	4	3	3	1	–	2	1	–	–	–	1	1
Other Accidents of Pregnancy and Childbirth	95	42	14	8	5	8	2	–	2	4	–	2	2	1	2	3
DISEASES OF LOCOMOTOR SYSTEM.																
Caries, Necrosis	41	16	4	5	4	1	2	2	1	2	–	1	1	1	1	–
Arthritis, Periostitis	10	3	2	2	–	–	1	–	–	–	2	–	–	–	–	–
Other Dis. of Locomotor System	4	1	2	–	–	–	–	–	–	–	–	–	–	–	1	–
DISEASES OF THE SKIN.																
Ulcer, Bedsore	8	3	1	–	2	–	1	–	–	–	1	–	–	–	–	–
Eczema	5	–	1	–	1	2	1	–	–	–	–	–	–	–	–	–
Pemphigus	7	1	5	–	1	–	–	–	–	–	–	–	–	–	–	–
Other Diseases of the Skin	6	3	–	2	–	–	–	–	–	–	–	–	–	1	–	–
C.—OTHER SPECIFIED DISEASES	–	–	–	–	–	–	–	–	–	–	–	–	–	–	–	–
D.—CAUSES ILL-DEFINED OR NOT SPECIFIED.																
Atrophy, Debility	370	153	41	24	38	18	24	8	15	12	4	5	4	2	13	9
Old Age	635	202	98	61	76	12	42	20	25	23	13	12	13	13	15	10
Dropsy, Ascites, Anasarca	12	4	2	1	–	1	–	–	2	–	1	–	–	–	1	–
Tumour	9	3	1	–	2	1	–	1	–	–	1	–	–	–	–	–
Abscess	27	14	7	1	–	1	1	1	1	–	1	–	–	–	–	–
Hæmorrhage	–	–	–	–	–	–	–	–	–	–	–	–	–	–	–	–
Sudden Death (cause unascertained)	14	9	–	2	2	–	–	–	1	–	–	–	–	–	–	–
Other ill-defined causes	1	1	–	–	–	–	–	–	–	–	–	–	–	–	–	–
Causes not specified	60	24	–	2	7	5	2	–	1	2	4	6	–	4	1	2
E.—VIOLENT DEATHS.																
In Mines and Quarries	–	–	–	–	–	–	–	–	–	–	–	–	–	–	–	–
Vehicles and Horses	13	5	2	–	–	–	2	1	–	–	2	–	1	–	–	–
Ships, Boats, Docks (not Drowning)	–	–	–	–	–	–	–	–	–	–	–	–	–	–	–	–
Building Operations	–	–	–	–	–	–	–	–	–	–	–	–	–	–	–	–
Machinery	3	1	–	–	1	–	–	1	–	–	–	–	–	–	–	–
Weapons and Implements	1	–	1	–	–	–	–	–	–	–	–	–	–	–	–	–
Burns and Scalds	104	61	9	9	5	–	4	5	–	1	–	2	2	3	2	1
Poisons, Poisonous Vapours	23	10	10	1	–	–	–	–	–	–	–	1	–	1	–	–
Drowning	24	11	2	3	4	1	–	1	–	–	2	–	–	–	–	–
Suffocation — From Overlaying	37	6	4	16	–	1	4	2	2	–	1	–	–	–	1	–
Suffocation — Otherwise	42	9	7	7	6	4	–	6	–	1	–	–	–	1	1	–
Falls	34	13	9	2	–	–	3	6	–	–	–	–	–	–	–	1
Weather Agencies	6	–	–	–	–	1	–	–	1	–	1	1	–	–	–	2
Otherwise, or not stated	107	57	11	6	5	1	7	9	4	1	2	1	–	3	–	–
Homicide	14	8	3	–	–	1	–	–	–	1	–	–	–	1	–	–
Suicide	39	10	13	2	2	1	2	1	3	1	–	–	–	3	1	–
Execution	–	–	–	–	–	–	–	–	–	–	–	–	–	–	–	–

CAUSES of DEATH in the LARGE TOWN DISTRICTS of SCOTLAND during the YEAR 1905.—MALE

CAUSES OF DEATH.	Total Large Town Districts.	Inverness.	Peterhead.	Arbroath.	Forfar.	Monifieth (with part of St. Andrews).	Montrose.	Dunfermline.	Alloa.	Falkirk.	Stirling.	Dumbarton.	Kirkintilloch.
ALL CAUSES	4927	227	130	144	99	74	146	240	135	313	189	206	194
A.—GENERAL DISEASES	2330	110	73	63	46	32	44	106	66	153	72	99	77
B.—LOCAL DISEASES:—													
I. DISEASES OF NERVOUS SYSTEM	380	26	6	9	4	10	22	16	14	12	11	14	34
II. „ ORGANS OF SPECIAL SENSE	9	–	1	–	–	–	–	–	1	1	–	–	1
III. „ HEART	425	26	4	20	14	10	20	24	9	24	22	18	15
IV. „ BLOOD VESSELS	275	10	11	11	10	5	8	15	9	9	9	13	11
V. „ RESPIRATORY SYSTEM	395	16	8	8	5	4	14	15	5	29	23	22	15
VI. „ DIGESTIVE SYSTEM	285	7	8	10	1	3	4	15	7	14	12	14	9
VII. „ LYMPHATIC AND DUCTLESS GLANDS	7	1	–	–	–	–	1	–	1	1	1	–	–
VIII. „ URINARY SYSTEM	153	6	4	5	1	4	8	5	5	14	6	4	3
IX. „ GENERATIVE SYSTEM	1	–	–	–	–	–	–	–	–	–	–	–	–
X. „ PREGNANCY AND CHILDBIRTH	–	–	–	–	–	–	–	–	–	–	–	–	–
XI. „ LOCOMOTOR SYSTEM	17	–	–	2	–	–	–	–	–	3	–	–	–
XII. „ THE SKIN	2	–	2	–	–	–	–	–	–	–	–	–	–
C.—OTHER SPECIFIED DISEASES	–	–	–	–	–	–	–	–	–	–	–	–	–
D.—CAUSES ILL-DEFINED OR NOT SPECIFIED	384	17	8	8	9	4	15	27	9	24	16	14	21
E.—VIOLENT DEATHS	264	8	5	8	9	2	10	17	9	29	17	8	8
A.—GENERAL DISEASES.													
Small-pox (Vaccinated)	–	–	–	–	–	–	–	–	–	–	–	–	–
Small-pox (Not Vaccinated)	–	–	–	–	–	–	–	–	–	–	–	–	–
Small-pox (Doubtful)	–	–	–	–	–	–	–	–	–	–	–	–	–
Cow-pox, Effects of Vaccination	–	–	–	–	–	–	–	–	–	–	–	–	–
Chicken-pox	–	–	–	–	–	–	–	–	–	–	–	–	–
Measles	96	2	–	1	–	–	–	4	–	–	3	2	7
German Measles	–	–	–	–	–	–	–	–	–	–	–	–	–
Scarlet Fever	19	–	–	1	–	–	–	3	1	–	–	1	1
Typhus	2	–	–	–	–	–	–	–	–	–	–	–	–
Plague	–	–	–	–	–	–	–	–	–	–	–	–	–
Relapsing Fever	–	–	–	–	–	–	–	–	–	–	–	–	–
Infl[illegible]	46	1	2	4	–	–	1	–	–	2	1	5	3
He[illegible]-cough	134	–	15	7	–	–	1	–	8	13	3	2	2
[illegible]	–	–	–	–	–	–	–	–	–	–	–	–	–
[illegible]	63	–	2	3	–	–	1	2	1	7	3	6	–
[illegible]ever	–	–	–	–	–	–	–	–	–	–	–	–	–
[illegible]ertain)	2	–	–	–	–	–	–	–	–	–	–	–	–
[illegible]	53	1	1	1	1	1	3	1	–	4	–	5	–

CAUSES of DEATH in the LARGE TOWN DISTRICTS of SCOTLAND during the YEAR 1905.—FEMALES.

CAUSES OF DEATH.	Total Large Town Districts.	Inverness.	Peterhead.	Arbroath.	Forfar.	Monifieth (with part of St. Andrew).	Montrose.	Dunfermline	Alloa.	Falkirk.	Stirling.	Dumbarton.	Kirkintilloch.	Old or West Kilpatrick.
ALL CAUSES	4956	272	127	164	98	96	157	250	128	306	184	164	154	206
I.—GENERAL DISEASES	2334	108	73	56	43	36	44	106	58	151	74	83	57	111
II.—LOCAL DISEASES:—														
I. DISEASES OF NERVOUS SYSTEM	339	27	5	11	3	3	14	18	9	20	18	12	16	10
II. „ ORGANS OF SPECIAL SENSE	11	–	–	–	–	2	–	1	–	1	–	1	–	1
III. „ HEART	501	44	10	29	10	21	23	22	8	20	15	21	18	13
IV. „ BLOOD VESSELS	341	20	10	16	8	13	12	19	10	12	15	5	12	8
V. „ RESPIRATORY SYSTEM	368	17	8	20	5	8	18	15	9	23	23	15	14	21
VI. „ DIGESTIVE SYSTEM	315	13	8	11	1	3	8	20	17	22	5	7	10	16
VII. „ LYMPHATIC AND DUCTLESS GLANDS	11	–	–	–	–	–	–	1	1	–	–	–	2	1
VIII. „ URINARY SYSTEM	101	8	1	3	3	–	3	6	2	7	5	5	2	4
IX. „ GENERATIVE SYSTEM	18	1	–	2	–	1	2	2	1	3	–	2	–	–
X. „ PREGNANCY AND CHILDBIRTH	66	3	2	–	1	1	–	7	2	4	1	5	1	2
XI. „ LOCOMOTOR SYSTEM	9	1	–	–	–	–	1	2	–	–	1	–	–	–
XII. „ THE SKIN	8	–	–	–	1	–	–	–	–	–	–	–	–	1
III.—OTHER SPECIFIED DISEASES	–	–	–	–	–	–	–	–	–	–	–	–	–	–
IV.—CAUSES ILL-DEFINED OR NOT SPECIFIED	438	26	9	11	22	8	26	25	9	29	21	5	21	14
V.—VIOLENT DEATHS	96	4	1	5	1	–	6	6	2	14	6	3	1	4
A.—GENERAL DISEASES.														
Small-pox { Vaccinated	1	–	–	–	–	–	–	–	–	1	–	–	–	–
Small-pox { Not Vaccinated	1	–	–	–	–	–	–	–	–	–	–	1	–	–
Small-pox { Doubtful	–	–	–	–	–	–	–	–	–	–	–	–	–	–
Small-pox, Effects of Vaccination	–	–	–	–	–	–	–	–	–	–	–	–	–	–
Chicken-pox	–	–	–	–	–	–	–	–	–	–	–	–	–	–
Measles	87	10	–	–	–	–	–	–	–	1	2	3	3	10
German Measles	–	–	–	–	–	–	–	–	–	–	–	–	–	–
Scarlet Fever	18	–	–	–	1	–	–	2	1	3	1	–	–	–
Typhus	4	–	–	–	–	–	–	–	–	–	–	–	–	–
Ague	–	–	–	–	–	–	–	–	–	–	–	–	–	–
Relapsing Fever	–	–	–	–	–	–	–	–	–	–	–	–	–	–
Influenza	43	1	–	1	–	1	1	1	5	1	1	1	3	1
Whooping-cough	200	–	18	4	2	4	2	6	9	22	7	7	2	8
Mumps	–	–	–	–	–	–	–	–	–	–	–	–	–	–
Diphtheria	39	–	–	–	–	–	1	1	5	5	1	1	–	2
Cerebro-spinal Fever	–	–	–	–	–	–	–	–	–	–	–	–	–	–
Ataxia (origin uncertain)	1	–	–	–	–	–	–	–	–	–	1	–	–	–
Enteric Fever	42	–	1	–	–	–	3	1	1	1	–	2	–	–

CAUSES of DEATH in the LARGE TOWN DISTRICTS of SCOTLAND during the YEAR 1905.—MALES. (*Continued.*)

CAUSES OF DEATH.	Eastwood.	Johnstone and Elderslie.	Port-Glasgow.	Ayr.	Shettleston.	Cambuslang.	Cambuslang (with part of Dalziel).	Larkhall.	Kinning Park.	New Monkland.	Rutherglen.	Inveresk.	Galashiels.	Hawick.
ALL CAUSES	121	93	126	312	180	147	321	95	119	309	151	124	98	154
A.—GENERAL DISEASES	71	40	63	151	108	71	179	41	64	134	73	64	44	62
B.—LOCAL DISEASES:—														
I. DISEASES OF NERVOUS SYSTEM	6	6	10	14	17	15	25	4	7	25	12	2	8	12
II. ,, ORGANS OF SPECIAL SENSE	–	–	1	–	–	–	–	–	1	1	–	–	–	–
III. ,, HEART	9	12	10	21	14	10	15	7	6	22	11	10	11	15
IV. ,, BLOOD VESSELS	5	6	7	10	6	10	9	5	6	18	8	11	10	15
V. ,, RESPIRATORY SYSTEM	7	10	9	21	12	10	28	9	20	35	14	6	7	14
VI. ,, DIGESTIVE SYSTEM	9	6	5	32	6	8	24	10	8	21	6	7	4	6
VII. ,, LYMPHATIC AND DUCTLESS GLANDS	–	–	–	–	–	–	–	–	–	–	–	–	1	1
VIII. ,, URINARY SYSTEM	3	5	2	14	2	5	5	1	4	11	6	3	6	10
IX. ,, GENERATIVE SYSTEM	–	–	–	–	–	–	–	–	–	–	–	–	–	–
X. ,, PREGNANCY AND CHILDBIRTH	–	–	–	–	–	–	–	–	–	–	–	–	–	–
XI. ,, LOCOMOTOR SYSTEM	–	–	2	3	–	–	1	1	–	2	–	–	–	–
XII. ,, THE SKIN	–	–	–	–	–	–	–	–	–	–	–	–	–	–
C.—OTHER SPECIFIED DISEASES	–	–	–	–	–	–	–	–	–	–	–	–	–	–
D.—CAUSES ILL-DEFINED OR NOT SPECIFIED	6	3	5	27	13	13	21	11	2	27	17	9	3	15
E.—VIOLENT DEATHS	5	5	12	19	2	5	14	6	1	13	4	12	4	4
A.—GENERAL DISEASES.														
Small-pox (Vaccinated)	–	–	–	–	–	–	–	–	–	–	–	–	–	–
Small-pox (Not Vaccinated)	–	–	–	–	–	–	–	–	–	–	–	–	–	–
Small-pox (Doubtful)	–	–	–	–	–	–	–	–	–	–	–	–	–	–
Cow-pox, Effects of Vaccination	–	–	–	–	–	–	–	–	–	–	–	–	–	–
Chicken-pox	–	–	–	–	–	–	–	–	–	–	–	–	–	–
Measles	1	1	5	2	5	–	16	3	8	12	1	1	5	4
German Measles	–	–	–	–	–	–	–	–	–	–	–	–	–	–
Scarlet Fever	2	–	–	2	4	–	3	–	–	1	–	–	–	–
Typhus	2	–	–	–	–	–	–	–	–	–	–	–	–	–
Plague	–	–	–	–	–	–	–	–	–	–	–	–	–	–
Relapsing Fever	–	–	–	–	–	–	–	–	–	–	–	–	–	–
Influenza	1	1	–	2	1	2	2	1	–	5	1	–	1	7
[illegible]ng-cough	11	2	2	18	10	4	13	2	3	4	4	–	–	–
[illegible]s	–	–	–	–	–	–	–	–	–	–	–	–	–	–
[illegible]heria	–	–	–	5	6	1	8	3	–	5	3	1	–	1
[illegible]-spinal Fever	–	–	–	–	–	–	–	–	–	–	–	–	–	–
(origin uncertain)	–	–	–	–	–	1	–	–	–	–	–	1	–	–
Fever	6	–	–	2	10	–	9	–	–	2	–	3	1	–

CAUSES of DEATH in the LARGE TOWN DISTRICTS of SCOTLAND during the YEAR 1905.—FEMALES. (*Continued.*)

CAUSES OF DEATH.	Eastwood.	Johnstone and Elderslie.	Port-Glasgow.	Ayr.	Shettleston.	Cambuslang.	Cambusnethan (with part of Dalziel).	Larkhall.	Kinning Park.	New Monkland.	Rutherglen.	Inveresk.	Galashiels.	Hawick.	Dumfries (with Troqueer).
ALL CAUSES	145	119	146	296	175	124	341	103	98	282	158	137	115	143	268
A.—GENERAL DISEASES . .	67	58	81	155	110	70	194	55	46	129	63	71	49	57	129
B.—LOCAL DISEASES:—															
I. DISEASES OF NERVOUS SYSTEM	11	8	8	17	12	8	19	6	5	22	14	7	9	12	15
II. ,, ORGANS OF SPECIAL SENSE . . .	–	1	–	1	–	–	–	–	–	–	1	1	–	1	–
III ,, HEART . . .	14	14	18	25	15	6	28	7	5	21	21	15	17	15	26
IV. ,, BLOOD VESSELS .	8	15	7	17	3	6	11	5	6	26	14	11	12	19	21
V. ,, RESPIRATORY SYSTEM	16	6	10	10	13	3	21	6	15	23	6	9	9	4	21
VI. ,, DIGESTIVE SYSTEM .	9	5	4	21	10	13	29	10	7	20	12	4	4	8	18
VII. ,, LYMPHATIC AND DUCTLESS GLANDS .	1	–	–	1	–	1	1	–	–	–	–	1	–	1	–
VIII. ,, URINARY SYSTEM .	6	2	1	8	2	2	4	1	1	6	4	2	4	2	7
IX. ,, GENERATIVE SYSTEM	–	–	1	–	–	–	1	–	–	–	1	–	–	–	1
X. ,, PREGNANCY AND CHILDBIRTH . .	1	1	5	4	2	2	4	1	1	6	3	1	–	1	5
XI. ,, LOCOMOTOR SYSTEM	–	–	–	–	1	1	1	–	–	1	–	–	–	–	–
XII. ,, THE SKIN. . .	–	–	–	–	1	2	2	1	–	–	–	–	–	–	–
C.—OTHER SPECIFIED DISEASES	–	–	–	–	–	–	–	–	–	–	–	–	–	–	–
D.—CAUSES ILL-DEFINED OR NOT SPECIFIED . .	10	9	8	32	5	8	20	7	12	26	16	10	8	21	20
E.—VIOLENT DEATHS. . .	2	–	3	5	1	2	6	4	–	2	3	5	3	2	5
A.—GENERAL DISEASES.															
Small-pox { Vaccinated . .	–	–	–	–	–	–	–	–	–	–	–	–	–	–	–
Not Vaccinated .	–	–	–	–	–	–	–	–	–	–	–	–	–	–	–
Doubtful . . .	–	–	–	–	–	–	–	–	–	–	–	–	–	–	–
Cow-pox, Effects of Vaccination .	–	–	–	–	–	–	–	–	–	–	–	–	–	–	–
Chicken-pox	–	–	–	–	–	–	–	–	–	–	–	–	–	–	–
Measles	–	2	2	1	5	–	5	7	8	13	–	3	4	6	2
German Measles . . .	–	–	–	–	–	–	–	–	–	–	–	–	–	–	–
Scarlet Fever	3	1	–	1	1	–	1	–	–	1	1	–	1	–	–
Typhus	1	–	–	2	–	–	1	–	–	–	–	–	–	–	–
Plague	–	–	–	–	–	–	–	–	–	–	–	–	–	–	–
Relapsing Fever . . .	–	–	–	–	–	–	–	–	–	–	–	–	–	–	–
Influenza	–	4	–	4	–	2	4	1	1	5	–	–	1	2	2
Whooping-cough . . .	11	4	10	20	11	9	16	3	2	4	5	1	–	–	13
Mumps	–	–	–	–	–	–	–	–	–	–	–	–	–	–	–
Diphtheria	2	–	–	6	3	–	5	–	–	3	–	–	2	1	1
Cerebro-spinal Fever . .	–	–	–	–	–	–	–	–	–	–	–	–	–	–	–
Pyrexia (origin uncertain) .	–	–	–	–	–	–	–	–	–	–	–	–	–	–	–
Enteric Fever	2	–	–	2	6	1	15	1	–	4	–	1	–	–	

CAUSES of DEATH in the LARGE TOWN DISTRICTS of SCOTLAND during the YEAR 1905.—MALES. (*Continued.*)

CAUSES OF DEATH.	Total Large Town Districts.	Inverness.	Peterhead.	Arbroath.	Forfar.	Monifieth (with part of St. Andrews).	Montrose.	Dunfermline.	Alloa.	Falkirk.	Stirling.	Dumbarton.	Kirkintilloch.	Old or West Kilpatrick.
A.—GENERAL DISEASES—*contd.*														
Asiatic Cholera	–	–	–	–	–	–	–	–	–	–	–	–	–	–
Epidemic Diarrhœa, Infective Enteritis	34	–	–	–	–	–	1	–	–	–	1	–	–	4
Diarrhœa (not otherwise defined)	58	–	2	1	2	–	3	4	–	5	1	3	1	1
Dysentery	1	–	–	–	–	–	–	–	1	–	–	–	–	–
Malaria	–	–	–	–	–	–	–	–	–	–	–	–	–	–
Rabies, Hydrophobia	–	–	–	–	–	–	–	–	–	–	–	–	–	–
Glanders	–	–	–	–	–	–	–	–	–	–	–	–	–	–
Anthrax (Splenic Fever)	–	–	–	–	–	–	–	–	–	–	–	–	–	–
Tetanus	5	–	–	–	–	–	–	1	–	–	–	–	–	1
Syphilis	2	–	–	–	1	–	–	–	–	–	–	–	–	–
Gonorrhœa	–	–	–	–	–	–	–	–	–	–	–	–	–	–
Puerperal Septicæmia, Sapræmia	–	–	–	–	–	–	–	–	–	–	–	–	–	–
Puerperal Pyæmia	–	–	–	–	–	–	–	–	–	–	–	–	–	–
Phlegmasia Alba Dolens	–	–	–	–	–	–	–	–	–	–	–	–	–	–
Puerperal Fever (not otherwise defined)	–	–	–	–	–	–	–	–	–	–	–	–	–	–
Erysipelas	13	–	1	–	–	1	–	–	–	3	1	1	–	1
Septicæmia (not Puerperal)	8	1	–	–	–	–	–	–	1	–	1	–	–	–
Pyæmia (not Puerperal)	2	1	–	–	–	–	–	–	–	–	1	–	–	–
Phlegmon, Carbuncle (not Anthrax)	5	–	–	–	–	–	–	1	–	–	–	–	–	–
Phagedæna	4	–	–	–	–	–	1	–	–	–	–	1	–	–
Infective Endocarditis	1	1	–	–	–	–	–	–	–	–	–	–	–	–
Pneumonia — Lobar	72	6	1	1	–	–	2	4	3	8	2	5	3	4
Pneumonia — Broncho	152	8	8	–	2	1	–	6	6	6	2	6	2	7
Pneumonia — Epidemic	3	–	–	–	–	–	–	–	–	1	–	–	–	–
Pneumonia — Not defined	283	13	4	10	5	4	6	15	10	23	5	13	18	15
Other Infective Conditions	4	1	–	–	–	–	–	–	–	–	–	–	–	–
Pulmonary Tuberculosis (Tuberculous Phthisis)	108	2	7	8	5	1	1	2	1	3	5	2	2	3
Phthisis (not otherwise defined)	320	23	4	7	10	4	8	11	13	22	16	16	13	20
Tuberculous Meningitis	102	2	4	3	5	–	–	4	4	7	3	3	3	4
Tuberculous Peritonitis	41	1	5	1	–	1	–	2	1	2	1	1	2	6
Tabes Mesenterica	30	2	1	–	–	1	1	–	1	2	1	1	1	5
Lupus	–	–	–	–	–	–	–	–	–	–	–	–	–	–
Tubercle of other Organs	21	–	–	–	–	–	–	3	1	2	1	–	1	2
General Tuberculosis	62	–	1	2	1	2	1	4	–	2	1	3	1	2
Scrofula	1	–	–	–	–	–	–	–	–	–	–	–	–	–
Parasitic Diseases	–	–	–	–	–	–	–	–	–	–	–	–	–	–
Starvation	–	–	–	–	–	–	–	–	–	–	–	–	–	–
Scurvy	–	–	–	–	–	–	–	–	–	–	–	–	–	–
Alcoholism, Delirium Tremens	22	–	–	1	1	2	–	1	–	2	1	–	–	–
Opium, Morphia Habit	1	–	–	–	–	–	–	–	–	–	–	–	–	–
Ptomaine Poisoning	3	–	–	–	–	–	–	–	–	–	–	–	–	–
Industrial Poisoning—														
By Lead	2	–	–	–	–	–	–	–	–	–	1	–	–	–
,, Phosphorus	–	–	–	–	–	–	–	–	–	–	–	–	–	–
,, Arsenic and other Metals	–	–	–	–	–	–	–	–	–	–	–	–	–	–

CAUSES of DEATH in the LARGE TOWN DISTRICTS of SCOTLAND during the YEAR 1905.—FEMALES. (*Continued.*)

CAUSES OF DEATH.	Total Large Town Districts.	Inverness.	Peterhead.	Arbroath.	Forfar.	Monifieth (with part of St. Andrew).	Montrose.	Dunfermline.	Alloa.	Falkirk.	Stirling.	Dumbarton.	Kirkintilloch.	Old or West Kilpatrick.
NERAL DISEASES—*contd.*														
Cholera	–	–	–	–	–	–	–	–	–	–	–	–	–	–
c Diarrhœa, Infective En-														
s	24	1	–	1	–	–	–	–	–	–	–	–	–	3
a (not otherwise defined)	62	3	2	4	–	–	1	1	–	4	1	5	1	1
ry	1	–	–	–	–	–	–	–	–	–	–	1	–	–
	–	–	–	–	–	–	–	–	–	–	–	–	–	–
Hydrophobia	–	–	–	–	–	–	–	–	–	–	–	–	–	–
	–	–	–	–	–	–	–	–	–	–	–	–	–	–
(Splenic Fever)	–	–	–	–	–	–	–	–	–	–	–	–	–	–
	2	–	1	–	–	–	–	–	–	–	–	–	–	–
	12	–	1	–	–	–	–	–	1	–	–	1	–	1
œa	–	–	–	–	–	–	–	–	–	–	–	–	–	–
al Septicæmia, Sapræmia	16	–	–	–	–	–	–	–	–	1	1	1	–	1
al Pyæmia	–	–	–	–	–	–	–	–	–	–	–	–	–	–
ısia Alba Dolens	2	–	–	–	–	–	–	–	–	–	–	–	–	–
al Fever (not otherwise de-														
)	15	–	1	–	–	–	–	–	–	1	1	–	–	–
as	14	1	1	–	–	–	–	1	–	2	–	–	1	–
nia (not Puerperal)	5	–	–	–	–	–	1	1	–	1	–	–	–	–
(not Puerperal)	2	–	–	–	–	1	–	1	–	–	–	–	–	–
ın, Carbuncle (not Anthrax)	5	1	1	–	–	–	–	–	–	–	–	–	–	–
ena	3	1	–	–	–	–	–	–	–	–	–	1	–	–
Endocarditis	–	–	–	–	–	–	–	–	–	–	–	–	–	–
nia { Lobar	43	3	3	–	–	–	3	2	–	3	1	2	1	1
nia { Broncho	145	4	7	–	1	–	1	6	4	7	6	8	2	8
nia { Epidemic	2	–	–	–	–	–	–	–	–	–	–	–	1	–
nia { Not defined	169	12	5	3	2	6	2	10	3	10	2	8	4	9
ıfective Conditions	2	–	–	–	–	–	–	–	–	1	–	–	–	–
ıry Tuberculosis (Tuberculous														
isis)	103	2	5	10	6	–	4	3	2	2	1	–	1	6
(not otherwise defined)	356	23	6	7	6	2	8	14	15	23	16	16	15	20
lous Meningitis	101	5	–	3	2	2	–	11	1	10	2	2	1	4
lous Peritonitis	55	–	2	–	1	1	1	6	–	1	–	1	5	5
esenterica	22	–	1	–	–	–	–	–	–	1	2	–	1	2
	–	–	–	–	–	–	–	–	–	–	–	–	–	–
of other Organs	23	1	–	1	–	–	1	1	–	2	1	1	1	1
Tuberculosis	47	1	–	1	1	–	1	2	1	4	–	3	1	–
	1	–	–	–	–	–	–	–	–	–	–	–	–	–
Diseases	–	–	–	–	–	–	–	–	–	–	–	–	–	–
ın	–	–	–	–	–	–	–	–	–	–	–	–	–	–
	1	–	–	–	–	–	–	–	–	–	–	–	–	–
ım, Delirium Tremens	9	–	–	1	1	–	–	–	1	1	1	–	–	–
Morphia Habit	–	–	–	–	–	–	–	–	–	–	–	–	–	–
e Poisoning	2	–	–	–	–	–	–	–	–	–	–	–	–	–
al Poisoning—														
ead	–	–	–	–	–	–	–	–	–	–	–	–	–	–
hosphorus	–	–	–	–	–	–	–	–	–	–	–	–	–	–
rsenic and other Metals	–	–	–	–	–	–	–	–	–	–	–	–	–	–

CAUSES of DEATH in the LARGE TOWN DISTRICTS of SCOTLAND during the YEAR 1905.—MALES. (*Continued.*)

CAUSES OF DEATH.	Total Large Town Districts.	Inverness.	Peterhead.	Arbroath.	Forfar.	Monifieth (with part of St. Andrews).	Montrose.	Dunfermline.	Alloa.	Falkirk.	Stirling.	Dumbarton.	Kirkintilloch.	Old or West Kilpatrick.
A.—GENERAL DISEASES—*contd.*														
Asiatic Cholera	–	–	–	–	–	–	–	–	–	–	–	–	–	–
Epidemic Diarrhœa, Infective Enteritis	34	–	–	–	–	–	1	–	–	–	1	–	–	4
Diarrhœa (not otherwise defined)	58	–	2	1	2	–	3	4	–	5	1	3	1	1
Dysentery	1	–	–	–	–	–	–	–	1	–	–	–	–	–
Malaria	–	–			–	–	–	–	–	–	–	–	–	–
Rabies, Hydrophobia	–	–	–	–	–	–	–	–	–	–	–	–	–	–
Glanders	–	–	–	–	–	–	–	–	–	–	–	–	–	–
Anthrax (Splenic Fever)	–	–	–	–	–	–	–	–	–	–	–	–	–	–
Tetanus	5	–	–	–	–	–	–	1	–	–	–	–	–	1
Syphilis	2	–	–	–	1	–	–	–	–	–	–	–	–	–
Gonorrhœa	–	–	–	–	–	–	–	–	–	–	–	–	–	–
Puerperal Septicæmia, Sapræmia	–	–	–	–	–	–	–	–	–	–	–	–	–	–
Puerperal Pyæmia	–	–		–	–	–	–	–	–	–	–	–	–	–
Phlegmasia Alba Dolens	–	–	–	–	–	–	–	–	–	–	–	–	–	–
Puerperal Fever (not otherwise defined)	–	–	–	–	–	–	–	–	–	–	–	–	–	–
Erysipelas	13	–	1	–	–	1	–	–	–	3	1	1	–	1
Septicæmia (not Puerperal)	8	1	–	–	–	–	–	–	1	–	1	–	–	–
Pyæmia (not Puerperal)	2	1	–	–	–	–	–	–	–	–	1	–	–	–
Phlegmon, Carbuncle (not Anthrax)	5	–	–	–	–	–	–	1	–	–	–	–	–	–
Phagedæna	4	–	–	–	–	–	1	–	–	–	–	1	–	–
Infective Endocarditis	1	1	–	–	–	–	–	–	–	–	–	–	–	–
Pneumonia — Lobar	72	6	1	1	–	–	2	4	3	3	2	5	3	4
Pneumonia — Broncho	152	8	8	–	2	1	–	6	6	6	2	6	2	7
Pneumonia — Epidemic	3	–	–	–	–	–	–	–	–	1	–	–	–	–
Pneumonia — Not defined	283	13	4	10	5	4	6	15	10	23	5	13	18	15
Other Infective Conditions	4	1	–	–	–	–	–	–	–	–	–	–	–	–
Pulmonary Tuberculosis (Tuberculous Phthisis)	108	2	7	8	5	1	1	2	1	3	5	2	2	3
Phthisis (not otherwise defined)	320	23	4	7	10	4	8	11	13	22	16	16	13	20
Tuberculous Meningitis	102	2	4	3	5	–	–	4	4	7	3	3	3	4
Tuberculous Peritonitis	41	1	5	1	–	1	–	2	1	2	1	1	2	6
Tabes Mesenterica	30	2	1	–	–	1	1	–	1	2	1	1	1	5
Lupus	–	–	–	–	–	–	–	–	–	–	–	–	–	–
Tubercle of other Organs	21	–	–	–	–	–	–	3	1	2	1	–	1	2
General Tuberculosis	62	–	1	2	1	2	1	4	–	2	1	3	1	9
Scrofula	1	–	–	–	–	–	–	–	–	–	–	–	–	–
Parasitic Diseases	–	–	–	–	–	–	–	–	–	–	–	–	–	–
[illegible]	–	–	–	–	–	–	–	–	–	–	–	–	–	–
[illegible]	–	–	–	–	–	–	–	–	–	–	–	–	–	–
[illegible] emens	22	–	–	1	1	2	–	1	–	2	1	–	–	–
	1	–	–	–	–	–	–	–	–	–	–	–	–	–
	3	–	–	–	–	–	–	–	–	–	–	–	–	–
	2	–	–	–	–	–	–	–	–	–	1	–	–	–
	–	–	–	–	–	–	–	–	–	–	–	–	–	–
	–	–	–	–	–	–	–	–	–	–	–	–	–	–

CAUSES of DEATH in the LARGE TOWN DISTRICTS of SCOTLAND during the YEAR 1905.—FEMALES. (*Continued.*)

CAUSES OF DEATH.	Eastwood.	Johnstone and Elderslie.	Port-Glasgow.	Ayr.	Shettleston.	Cambuslang.	Cambuslang (with part of Dalziel).	Larkhall.	Kinning Park.	New Monkland.	Rutherglen.	Inveresk.	Galashiels.	Hawick.	Dumfries (with Troqueer).
A.—GENERAL DISEASES—*contd.*															
Asiatic Cholera	–	–	–	–	–	–	–	–	–	–	–	–	–	–	
Epidemic Diarrhœa, Infective Enteritis	–	–	1	3	–	–	6	–	–	–	1	8	–	–	–
Diarrhœa (not otherwise defined)	2	5	3	1	1	2	9	2	1	2	1	3	–	3	4
Dysentery	–			–	–	–	–	–	–		–	–	–	–	–
Malaria	–	–	–	–	–	–	–	–	–	–	–	–	–	–	–
Rabies, Hydrophobia	–	–	–	–	–	–	–	–	–	–	–	–	–	–	–
Glanders	–	–	–	–	–	–	–	–	–	–	–	–	–	–	–
Anthrax (Splenic Fever)	–	–	–	–	–	–	–	–	–	–	–	–	–	–	–
Tetanus	–	–	–	–	–	–	–	–	–	–	–	–	–	–	1
Syphilis	–	1	..	1	1	–	3	–	–	1	–	–	–	1	–
Gonorrhœa	–	–	–	–	–	–	–	–	–	–	–	–	–	–	–
Puerperal Septicæmia, Sapræmia	2	–	–	1	–	2	2	–	–	3	–	–	–	–	2
Puerperal Pyæmia	–	–	–	–	–	–	–	–	–	–	–	–	–	–	–
Phlegmasia Alba Dolens	–	–	–	1	–	–	1	–	–	–	–	–	–	–	–
Puerperal Fever (not otherwise defined)	–	1	2	2	3	–	1	–	–	–	2	–	–	–	1
Erysipelas	–	–	1	3	1	–	1	–	–	1	–	–	–	–	1
Septicæmia (not Puerperal)	–	–	–	–	–	–	–	–	–	–	–	2	–	–	–
Pyæmia (not Puerperal)	–	–	–	–	–	–	–	–	–	–	–	–	–	–	–
Phlegmon, Carbuncle (not Anthrax)	–	1	–	–	1	–	–	–	–	–	–	–	–	–	1
Phagedæna	–	–	–	1	–	–	–	–	–	–	–	–	–	–	–
Infective Endocarditis	–	–	–	–	–	–	–	–	–	–	–	–	–	–	–
Pneumonia — Lobar	4	–	2	1	1	–	7	–	–	3	1	1	1	1	2
Pneumonia — Broncho	–	–	6	4	8	8	17	5	5	13	11	5	1	2	6
Pneumonia — Epidemic	–	–	–	–	–	–	–	–	–	1	–	–	–	–	–
Pneumonia — Not defined	7	3	4	19	6	6	6	3	4	6	–	7	2	5	15
Other Infective Conditions	–	–	–	–	–	–	–	–	–	–	1	–	–	–	–
Pulmonary Tuberculosis (Tuberculous Phthisis)	6	–	8	3	4	7	3	2	1	5	4	–	4	1	13
Phthisis (not otherwise defined)	8	17	7	30	15	9	17	7	11	21	5	8	5	10	15
Tuberculous Meningitis	2	1	7	8	7	2	8	1	2	6	5	2	–	1	6
Tuberculous Peritonitis	2	1	3	3	3	1	8	1	1	2	–	3	–	1	3
Tabes Mesenterica	–	2	2	–	1	–	3	3	1	1	–	–	–	1	1
Lupus	–	–	–	–	–	–	–	–	–	–	–	–	–	–	–
Tubercle of other Organs	1	–	–	1	1	–	–	1	–	1	2	2	3	1	–
General Tuberculosis	–	–	7	1	2	2	5	5	–	–	4	1	–	1	4
Scrofula	–	–	–	–	–	–	–	–	–	–	–	1	–	–	–
Parasitic Diseases	–	–	–	–	–	–	–	–	–	–	–	–	–	–	–
Starvation			–	–	–	–	–	–	–	–	–	–	–	–	–
Scurvy	–	–	–	–	–	–	–	–	–	1	–	–	–	–	–
Alcoholism, Delirium Tremens	–	–	–	–	–	–	–	–	–	–	1	–	1	1	1
Opium, Morphia Habit	–	–	–	–	–	–	–	–	–	–	–	–	–	–	–
Ptomaine Poisoning	–	–	–	–	–	2	–	–	–	–	–	–	–	–	–
Industrial Poisoning—															
By Lead	–	–	–	–	–	–	–	–	–	–	–	–	–	–	–
„ Phosphorus	–	–	–	–	–	–	–	–	–	–	–	–	–	–	–
„ Arsenic and other Metals	–	–	–	–	–	–	–	–	–	–	–	–	–	–	–

CAUSES of DEATH in the LARGE TOWN DISTRICTS of SCOTLAND during the YEAR 1905.—MALES. (*Continued.*)

CAUSES OF DEATH.	Eastwood.	Johnstone and Elderslie.	Port-Glasgow.	Ayr.	Shettleston.	Cambuslang.	Cambuslang (with part of Dalziel).	Larkhall.	Kilmarnock Park.	New Monkland.	Rutherglen.	Inverurie.	Galashiels.	Hawick.	Dumfries (with [illegible])
A.—GENERAL DISEASES—*contd.*															
Asiatic Cholera	–	–	–	–	–	–	–	–	–	–	–	–	–	–	–
Epidemic Diarrhœa, Infective Enteritis	2	–	1	4	–	5	5	–	2	–	2	7	–	–	–
Diarrhœa (not otherwise defined)	3	3	6	2	–	–	6	1	5	1	–	2	1	1	4
Dysentery	–	–	–	–	–	–	–	–	–	–	–	–	–	–	–
Malaria	–	–	–	–	–	–	–	–	–	–	–	–	–	–	–
Rabies, Hydrophobia	–	–	–	–	–	–	–	–	–	–	–	–	–	–	–
Glanders	–	–	–	–	–	–	–	–	–	–	–	–	–	–	–
Anthrax (Splenic Fever)	–	–	–	–	–	–	–	–	–	–	–	–	–	–	–
Tetanus	–	–	–	1	–	–	–	–	–	1	–	–	–	–	1
Syphilis	–	–	–	–	–	–	1	–	–	–	–	–	–	–	–
Gonorrhœa	–	–	–	–	–	–	–	–	–	–	–	–	–	–	–
Puerperal Septicæmia, Sapræmia	–	–	–	–	–	–	–	–	–	–	–	–	–	–	–
Puerperal Pyæmia	–	–	–	–	–	–	–	–	–	–	–	–	–	–	–
Phlegmasia Alba Dolens	–	–	–	–	–	–	–	–	–	–	–	–	–	–	–
Puerperal Fever (not otherwise defined)	–	–	–	–	–	–	–	–	–	–	–	–	–	–	–
Erysipelas	–	1	–	1	–	1	1	–	–	–	–	–	–	1	–
Septicæmia (not Puerperal)	1	–	–	2	1	–	–	–	–	–	–	–	1	–	–
Pyæmia (not Puerperal)	–	–	–	–	–	–	–	–	–	–	–	–	–	–	–
Phlegmon, Carbuncle (not Anthrax)	–	–	–	–	2	–	–	–	–	–	1	1	–	–	–
Phagedæna	–	–	–	1	–	1	–	–	–	–	–	–	–	–	–
Infective Endocarditis	–	–	–	–	–	–	–	–	–	–	–	–	–	–	–
Pneumonia — Lobar	–	–	1	5	1	1	11	–	1	5	2	3	1	–	2
Pneumonia — Broncho	3	–	7	7	13	11	10	6	8	13	14	3	1	2	–
Pneumonia — Epidemic	–	–	–	1	–	–	–	–	–	–	–	–	1	–	–
Pneumonia — Not defined	5	4	7	19	6	5	17	3	13	14	5	11	6	7	20
Other Infective Conditions	–	–	–	1	–	–	–	–	–	2	–	–	–	–	–
Pulmonary Tuberculosis (Tuberculous Phthisis)	3	–	4	5	10	4	1	4	5	10	4	5	2	2	7
Phthisis (not otherwise defined)	12	14	6	25	10	6	19	4	5	11	8	4	3	11	15
Tuberculous Meningitis	3	–	1	5	8	5	14	1	1	5	6	3	3	3	2
Tuberculous Peritonitis	–	1	2	1	1	–	3	–	2	3	2	–	1	–	2
Tabes Mesenterica	–	2	4	–	–	–	2	2	–	1	–	–	–	2	1
Lupus	–	–	–	–	–	–	–	–	–	–	–	–	–	–	–
Tubercle of other Organs	–	1	1	4	–	–	–	–	–	2	–	–	1	2	–
General Tuberculosis	–	2	5	7	2	1	2	–	1	2	2	3	–	1	7
Scrofula	1	–	–	–	–	–	–	–	–	–	–	–	–	–	–
Parasitic Diseases	–	–	–	–	–	–	–	–	–	–	–	–	–	–	–
Starvation	–	–	–	–	–	–	–	–	–	–	–	–	–	–	–
Scurvy	–	–	–	–	–	–	–	–	–	–	–	–	–	–	–
Alcoholism, Delirium Tremens	–	–	1	1	–	1	5	–	–	1	1	1	1	–	2
[illegible]orphia Habit	–	–	–	–	–	1	–	–	–	–	–	–	–	–	–
[illegible]oisoning	–	–	–	–	–	1	–	–	–	–	–	–	–	1	1
[illegible]isoning—	–	–	–	1	–	–	–	–	–	–	–	–	–	–	–
[illegible]	–	–	–	–	–	–	–	–	–	–	–	–	–	–	–
[illegible]her Metals	–	–	–	–	–	–	–	–	–	–	–	–	–	–	–

CAUSES of DEATH in the LARGE TOWN DISTRICTS of SCOTLAND during the YEAR 1905.—FEMALES. (*Continued.*)

CAUSES OF DEATH.	Eastwood.	Johnstone and Elderslie.	Port-Glasgow.	Ayr.	Shettleston.	Cambuslang.	Cambusnethan (with part of Dalziel).	Larkhall.	Kinning Park.	New Monkland.	Rutherglen.	Inveresk.	Galashiels.	Hawick.	Dumfries (with Troqueer).
A.—GENERAL DISEASES—*contd.*															
Asiatic Cholera	–	–	–	–	–	–	–	–	–	–	–	–	–	–	
Epidemic Diarrhœa, Infective Enteritis	–	–	1	3	–	–	6	–	–	–	1	8	–	–	–
Diarrhœa (not otherwise defined)	2	5	3	1	1	2	9	2	1	2	1	3	–	3	4
Dysentery	–			–	–	–	–	–	–		–	–	–	–	–
Malaria	–	–	–	–	–	–	–	–	–	–	–	–	–	–	–
Rabies, Hydrophobia	–	–	–	–	–	–	–	–	–	–	–	–	–	–	–
Glanders	–	–	–	–	–	–	–	–	–	–	–	–	–	–	–
Anthrax (Splenic Fever)	–	–	–	–	–	–	–	–	–	–	–	–	–	–	–
Tetanus	–	–	–	–	–	–	–	–	–	–	–	–	–	–	1
Syphilis	–	1	–	1	1	–	3	–	–	1	–	–	–	1	–
Gonorrhœa	–	–	–	–	–	–	–	–	–	–	–	–	–	–	–
Puerperal Septicæmia, Sapræmia	2	–	–	1	–	2	2	–	–	3	–	–	–	–	2
Puerperal Pyæmia	–	–	–	–	–	–	–	–	–	–	–	–	–	–	–
Phlegmasia Alba Dolens	–	–	–	1	–	–	1	–	–	–	–	–	–	–	–
Puerperal Fever (not otherwise defined)	–	1	2	2	3	–	1	–	–	–	2	–	–	–	1
Erysipelas	–	–	1	3	1	–	1	–	–	1	–	2	–	–	1
Septicæmia (not Puerperal)	–	–	–	–	–	–	–	–	–	–	–	–	–	–	–
Pyæmia (not Puerperal)	–	–	–	–	–	–	–	–	–	–	–	–	–	–	–
Phlegmon, Carbuncle (not Anthrax)	–	1	–	–	1	–	–	–	–	–	–	–	–	–	1
Phagedæna	–	–	–	1	–	–	–	–	–	–	–	–	–	–	–
Infective Endocarditis	–	–	–	–	–	–	–	–	–	–	–	–	–	–	–
Pneumonia — Lobar	4	–	2	1	1	–	7	–	–	3	1	1	1	1	2
Pneumonia — Broncho	–	–	6	4	8	8	17	5	5	13	11	5	1	2	6
Pneumonia — Epidemic	–	–	–	–	–	–	–	–	–	1	–	–	–	–	–
Pneumonia — Not defined	7	3	4	19	6	6	6	3	4	6	–	7	2	5	15
Other Infective Conditions	–	–	–	–	–	–	–	–	–	–	1	–	–	–	–
Pulmonary Tuberculosis (Tuberculous Phthisis)	6	–	8	3	4	7	3	2	1	5	4	–	4	1	13
Phthisis (not otherwise defined)	8	17	7	30	15	9	17	7	11	21	5	8	5	10	15
Tuberculous Meningitis	2	1	7	8	7	2	8	1	2	6	5	2	–	1	6
Tuberculous Peritonitis	2	1	3	3	3	1	8	1	1	2	–	3	–	1	3
Tabes Mesenterica	–	2	2	–	1	–	3	3	1	1	–	–	–	1	1
Lupus	–	–	–	–	–	–	–	–	–	–	–	–	–	–	–
Tubercle of other Organs	1	–	–	1	1	–	–	1	–	1	2	2	3	1	–
General Tuberculosis	–	–	7	1	2	2	5	5	–	–	4	1	–	1	4
Scrofula	–	–	–	–	–	–	–	–	–	–	–	1	–	–	–
Parasitic Diseases	–	–	–	–	–	–	–	–	–	–	–	–	–	–	–
Starvation															
Scurvy	–	–	–	–	–	–	–	–	–	1	–	–	–	–	–
Alcoholism, Delirium Tremens	–	–	–	–	–	–	–	–	–	–	1	–	1	1	1
Opium, Morphia Habit	–	–	–	–	–	–	–	–	–	–	–	–	–	–	–
Ptomaine Poisoning	–	–	–	–	–	2	–	–	–	–	–	–	–	–	
Industrial Poisoning—															
By Lead	–	–	–	–	–	–	–	–	–	–	–	–	–		
„ Phosphorus	–	–	–	–	–	–	–	–	–	–	–	–	–		
„ Arsenic and other Metals	–	–	–	–	–	–	–	–	–	–	–	–	–		

CAUSES of DEATH in the LARGE TOWN DISTRICTS of SCOTLAND during the YEAR 1905.—MALES. (*Continued.*)

CAUSES OF DEATH.	Eastwood.	Johnstone and Elderslie.	Port-Glasgow.	Ayr.	Shettleston.	Cambuslang.	Cambusnethan (with part of Dalziel).	Larkhall.	Kinning Park.	New Monkland.	Rutherglen.	Inverask.	Galashiels.	Hawick.	Dumfries (with Troqueer).
A.—GENERAL DISEASES—*contd.*															
Rheumatic Fever, Acute Rheumatism	–	–	1	–	–	–	–	1	–	–	–	–	–	–	–
Rheumatism of Heart	–	–	–	5	–	–	–	–	–	2	–	–	–	–	1
Chronic Rheumatism	–	–	–	–	–	–	–	–	–	–	–	–	–	–	–
Rheumatic Arthritis, Rheumatic Gout	–	–	–	–	–	–	–	–	–	–	–	–	–	–	–
Gout	–	–	–	1	–	–	–	–	–	–	–	–	–	–	–
Carcinoma	–	–	3	4	1	–	3	1	1	3	2	5	–	3	6
Sarcoma	1	–	1	2	–	1	1	–	–	–	–	–	–	–	–
Cancer, Malignant Disease (not otherwise defined)	6	1	–	4	3	–	1	2	1	5	3	2	6	3	4
Rickets	–	–	–	–	–	–	–	–	–	–	–	–	–	–	–
Purpura	–	–	–	–	–	–	–	–	–	1	–	–	–	–	–
Hæmophilia, Hæmorrhagic Diathesis	–	–	–	–	–	–	–	1	–	–	–	–	–	–	–
Anæmia, Leucocythæmia	1	–	–	2	1	1	–	–	–	–	1	–	–	–	2
Diabetes Mellitus	–	1	1	1	1	1	3	–	1	–	–	–	2	–	–
Premature Birth	6	2	3	7	8	11	12	2	4	12	10	3	4	8	11
Congenital Defects	1	3	1	1	2	1	3	3	1	2	1	2	2	3	–
Injury at Birth	–	–	–	–	1	2	1	–	–	1	–	–	1	–	1
Atelectasis	–	–	–	–	–	–	1	1	–	3	–	–	–	–	–
Want of Breast Milk	–	–	–	–	1	3	–	–	1	5	–	1	–	–	–
Teething	–	1	–	–	–	–	1	–	1	–	–	2	–	–	–
B.—LOCAL DISEASES.															
DISEASES OF NERVOUS SYSTEM.															
Meningitis, Inflammation of Brain	1	1	8	3	8	9	8	3	4	13	12	–	1	4	5
Softening of Brain	2	2	–	2	–	–	3	–	–	2	–	–	2	1	–
General Paralysis of Insane	–	–	–	1	4	–	–	–	–	–	–	–	–	–	3
Insanity (not Puerperal)	–	–	–	–	–	–	–	–	–	–	–	–	–	–	4
Chorea	–	–	–	–	–	–	–	–	–	–	–	–	–	–	–
Epilepsy	1	–	–	1	2	1	–	–	–	–	–	–	–	1	2
Convulsions	1	1	1	4	3	3	10	–	3	5	–	1	2	4	2
Laryngismus Stridulus	–	–	–	–	–	–	–	–	–	1	–	–	–	–	–
Locomotor Ataxy	–	–	–	1	–	1	–	–	–	–	–	1	–	–	–
Paraplegia, Diseases of Cord	–	2	1	1	–	1	2	–	–	3	–	–	3	–	–
Neuritis; Peripheral, Poly-neuritis	–	–	–	–	–	–	–	–	–	–	–	–	–	–	1
Brain Tumour (not Specific)	–	–	–	1	–	–	–	1	–	–	–	–	–	1	2
Other Diseases of Nervous System	1	–	–	–	–	–	2	–	–	1	–	–	–	1	3
DISEASES OF ORGANS OF SPECIAL SENSE.															
Otitis, Mastoid Disease	–	–	1	–	–	–	–	–	1	–	–	–	–	–	–
Epistaxis, Diseases of Nose	–	–	–	–	–	–	–	–	–	–	–	–	–	–	–
Ophthalmia, Diseases of Eye	–	–	–	–	–	–	–	–	–	1	–	–	–	–	–
DISEASES OF HEART.															
Valvular Disease, Endocarditis (not Infective)	–	2	5	6	4	4	2	2	4	6	1	3	2	6	13
Pericarditis	–	–	1	–	–	–	–	–	–	–	–	–	2	–	–
Hypertrophy of Heart	–	–	–	–	–	1	–	–	–	–	–	–	–	–	–
Angina Pectoris	–	1	–	–	2	1	–	–	–	–	–	–	1	1	–
Dilatation of Heart	1	1	–	–	4	–	3	1	1	1	3	–	–	–	–
Fatty Degeneration of Heart	–	–	–	1	–	–	–	–	–	1	–	–	–	–	–
Syncope, Heart Disease (not specified)	8	8	4	14	4	4	10	4	1	14	7	7	6	8	16

CAUSES of DEATH in the LARGE TOWN DISTRICTS of SCOTLAND during the YEAR 1905.—FEMALES. (*Continued.*)

CAUSES OF DEATH.	Total Large Town Districts.	Inverness.	Peterhead.	Arbroath.	Forfar.	Monifieth (with part of St. Andrew).	Montrose.	Dunfermline.	Alloa.	Falkirk.	Stirling.	Dumbarton.	Kirkintilloch.	Old or West Kilpatrick.
A.—GENERAL DISEASES—*contd.*														
Rheumatic Fever, Acute Rheumatism	11	1	2	–	1	–	–	2	–	1	1	–	1	1
Rheumatism of Heart	6	–	–	–	–	–	–	–	–	–	–	–	–	–
Chronic Rheumatism	9	–	–	–	–	1	1	3	–	–	1	–	–	–
Rheumatic Arthritis, Rheumatic Gout	7	–	–	–	–	–	–	1	–	–	1	–	–	–
Gout	–	–	–	–	–	–	–	–	–	–	–	–	–	–
Carcinoma	136	8	5	6	4	4	2	7	4	10	2	1	3	6
Sarcoma	15	2	–	–	1	1	–	–	–	1	–	–	1	–
Cancer, Malignant Disease (not otherwise defined)	141	16	1	9	5	5	7	6	1	5	8	3	2	5
Rickets	1	–	–	–	–	–	–	–	–	–	–	–	–	–
Purpura	2	1	–	–	–	–	1	–	–	–	–	–	–	–
Hæmophilia, Hæmorrhagic Diathesis	–	–	–	–	–	–	–	–	–	–	–	–	–	–
Anæmia, Leucocythæmia	44	3	–	–	3	2	2	1	1	6	2	1	1	1
Diabetes Mellitus	26	1	4	1	1	2	–	1	–	4	–	–	–	1
Premature Birth	149	2	4	2	4	4	1	9	–	9	9	5	6	9
Congenital Defects	59	1	–	2	–	–	–	6	–	6	–	2	–	3
Injury at Birth	7	–	–	–	–	–	–	–	1	–	–	1	–	–
Atelectasis	13	–	1	–	–	–	–	–	–	–	–	1	–	–
Want of Breast Milk	19	2	1	–	–	–	–	–	1	1	1	3	–	1
Teething	9	2	–	–	1	–	–	–	1	–	1	1	–	1
B.—LOCAL DISEASES.														
DISEASES OF NERVOUS SYSTEM.														
Meningitis, Inflammation of Brain	120	7	1	1	–	–	1	9	2	6	4	6	1	3
Softening of Brain	28	2	–	1	–	1	–	1	1	4	1	–	2	2
General Paralysis of Insane	8	–	–	–	–	–	2	–	–	–	–	–	4	–
Insanity (not Puerperal)	23	5	–	1	–	–	9	–	–	–	–	–	5	–
Chorea	1	–	–	–	–	–	–	–	–	–	–	–	1	–
Epilepsy	21	1	–	–	–	–	1	–	1	–	4	–	1	–
Convulsions	61	3	1	5	2	1	–	2	1	6	1	1	2	4
Laryngismus Stridulus	4	–	1	–	–	–	–	–	–	–	–	–	–	1
Locomotor Ataxy	1	–	1	–	–	–	–	–	–	–	–	–	–	–
Paraplegia, Diseases of Cord	23	3	–	–	–	–	1	2	1	–	2	2	–	–
Neuritis; Peripheral, Poly-neuritis	2	–	–	–	–	–	–	–	–	–	–	–	–	–
Brain Tumour (not Specific)	10	–	–	1	–	–	–	1	–	1	2	–	–	–
Other Diseases of Nervous System	37	6	1	2	1	1	–	3	3	3	4	3	–	–
DISEASES OF ORGANS OF SPECIAL SENSE.														
Otitis, Mastoid Disease	10	–	–	–	–	2	–	1	–	1	–	1	–	1
Epistaxis, Diseases of Nose	1	–	–	–	–	–	–	–	–	–	–	–	–	–
Ophthalmia, Diseases of Eye	–	–	–	–	–	–	–	–	–	–	–	–	–	–
DISEASES OF HEART.														
Valvular Disease, Endocarditis (not Infective)	182	17	4	14	5	7	13	8	2	5	1	8	4	8
Pericarditis	2	1	–	–	–	–	–	1	–	–	–	–	–	–
Hypertrophy of Heart	4	–	–	–	–	–	–	2	–	–	–	–	–	–
Angina Pectoris	10	–	–	1	–	–	1	–	–	–	–	–	–	–
Dilatation of Heart	16	1	–	–	–	3	–	2	–	–	–	–	–	
Fatty Degeneration of Heart	17	–	3	–	1	–	1	–	2	–	1	1	–	
Syncope, Heart Disease (not specified)	270	25	3	14	4	11	8	9	4	15	13	12	14	

CAUSES of DEATH in the LARGE TOWN DISTRICTS of SCOTLAND during the YEAR 1905.—MALES. (*Continued.*)

CAUSES OF DEATH.	Total Large Town Districts.	Inverness.	Peterhead.	Arbroath.	Forfar.	Monifieth (with part of St. Andrews).	Montrose.	Dunfermline.	Alloa.	Falkirk.	Stirling.	Dumbarton.	Kirkintilloch.
B.—LOCAL DISEASES—*contd.*													
DISEASES OF BLOOD VESSELS.													
Cerebral Hæmorrhage, Cerebral Embolism or Thrombosis	140	8	8	7	8	5	2	6	5	7	6	5	6
Apoplexy, Hemiplegia	104	1	1	3	2	–	5	2	3	1	3	5	5
Aneurism	6	–	–	–	–	–	–	4	–	1	–	–	–
Senile Gangrene	6	–	–	1	–	–	1	1	–	–	–	–	–
Embolism, Thrombosis (not Cerebral)	4	1	–	–	–	–	–	2	–	–	–	–	–
Phlebitis	1	–	–	–	–	–	–	–	–	–	–	1	–
Varicose Veins	1	–	1	–	–	–	–	–	–	–	–	–	–
Other Diseases of Blood Vessels	13	–	1	–	–	–	–	–	1	–	–	2	–
DISEASES OF RESPIRATORY SYSTEM.													
Laryngitis	16	1	–	–	–	–	–	–	–	1	–	1	1
Membranous Laryngitis (not Diphtheritic)	–	–	–	–	–	–	–	–	–	–	–	–	–
Croup (not Spasmodic nor Membranous)	5	1	–	–	–	–	–	–	1	–	–	1	–
Other Dis. of Larynx and Trachea	5	–	–	–	–	–	–	1	–	1	–	–	–
Bronchitis	316	11	6	8	3	3	13	12	4	23	20	16	10
Emphysema, Asthma	10	–	1	–	–	–	–	1	–	–	–	2	–
Pleurisy	33	2	1	–	1	1	1	1	–	4	2	2	3
Fibroid Disease of Lung	9	1	–	–	1	–	–	–	–	–	1	–	1
Other Dis. of Respiratory System	1	–	–	–	–	–	–	–	–	–	–	–	–
DISEASES OF DIGESTIVE SYSTEM.													
Tonsillitis, Quinsy	2	–	–	1	–	–	–	–	–	1	–	–	–
Diseases of Mouth, Pharynx, Œsophagus (not Specific)	5	–	–	–	–	–	1	–	–	–	–	–	–
Gastric Ulcer	11	2	–	2	–	–	1	–	1	–	1	–	–
Gastric Catarrh	31	1	1	1	–	–	–	2	1	4	2	–	1
Other Diseases of Stomach (not Malignant)	4	–	–	–	–	–	1	–	–	1	–	–	–
Enteritis (not Infective)	49	–	4	–	–	–	–	4	2	–	1	3	4
Gastro-enteritis	77	–	–	4	–	1	–	4	1	1	–	4	1
Appendicitis, Perityphlitis	13	1	–	–	–	–	–	1	–	2	2	–	–
Hernia	4	–	–	–	–	–	–	1	–	–	–	–	–
Intestinal Obstruction	32	1	2	1	1	–	–	1	–	1	3	3	–
Other Diseases of Intestines	4	–	1	–	–	–	–	1	–	–	–	–	–
Peritonitis (not Puerperal)	23	–	–	–	–	–	–	–	1	3	–	2	1
Cirrhosis of Liver	19	2	–	–	–	2	1	–	1	1	2	–	1
Other Diseases of Liver and Gall Bladder	11	–	–	1	–	–	–	1	–	–	1	2	1
Other Diseases of Digestive System	–	–	–	–	–	–	–	–	–	–	–	–	–
DISEASES OF LYMPHATIC AND DUCTLESS GLANDS.													
Diseases of Spleen	–	–	–	–	–	–	–	–	–	–	–	–	–
Other Dis. of Lymphatic System	2	–	–	–	–	–	–	–	–	1	1	–	–
Diseases of Thyroid Body	2	–	–	–	–	–	–	–	–	–	–	–	–
Diseases of Supra-renal Capsules	3	1	–	–	–	–	1	–	1	–	–	–	–
DISEASES OF URINARY SYSTEM.													
Acute Nephritis, Uræmia	38	5	1	–	–	1	1	2	2	2	1	2	2
Chronic Bright's Disease, Albuminuria	73	–	3	3	1	2	3	2	1	8	3	1	–
Calculus (not Biliary)	2	–	–	–	–	–	1	–	–	–	–	–	–
Diseases of Bladder and of Prostate	32	–	–	1	–	1	1	1	1	4	2	1	–
Other Diseases of Urinary System	8	1	–	1	–	–	2	–	1	–	–	–	1

CAUSES of DEATH in the LARGE TOWN DISTRICTS of SCOTLAND during the YEAR 1905.—FEMALES. (*Continued.*)

CAUSES OF DEATH.	Eastwood.	Johnstone and Elderslie.	Port-Glasgow.	Ayr.	Shettleston.	Cambuslang.	Cambusnethan (with part of Dalziel).	Larkhall.	Kinning Park.	New Monkland.	Rutherglen.	Inveresk.	Galashiels.	Hawick	Dumfries (with Troqueer).
-GENERAL DISEASES—*contd.*															
umatic Fever, Acute Rheumatism	–	–	–	–	1	–	–	–	–	–	–	–	–	–	–
umatism of Heart	–	–	–	1	–	–	3	–	–	2	–	–	–	–	–
mic Rheumatism	1	–	1	–	–	–	–	–	–	–	–	–	1	–	–
umatic Arthritis, Rheumatic Gout	–	–	–	–	–	2	–	–	–	–	–	1	2	–	–
t	–	–	–	–	–	–	–	–	–	–	–	–	–	–	–
inoma	5	3	4	6	2	4	10	4	3	8	3	5	3	4	10
oma	–	–	–	3	1	1	–	–	–	–	–	–	2	–	2
cer, Malignant Disease not otherwise defined)	4	6	4	7	5	5	5	4	3	3	2	5	5	5	5
xets	–	–	–	–	–	–	–	–	–	–	–	–	1	–	–
pura	–	–	–	–	–	–	–	–	–	–	–	–	–	–	–
mophilia, Hæmorrhagic Diathesis	–	–	–	–	–	–	–	–	–	–	–	–	–	–	–
mia, Leucocythæmia	1	1	–	6	2	–	1	1	–	2	1	–	2	3	1
betes Mellitus	2	–	–	1	1	–	1	–	–	2	–	1	1	1	1
mature Birth	1	5	4	7	8	2	13	1	2	8	7	8	6	5	8
genital Defects	–	–	1	3	5	3	12	1	–	3	5	1	1	1	3
ry at Birth	–	–	–	1	1	–	2	–	–	–	–	–	–	–	1
lectasis	–	–	–	–	3	–	3	1	–	3	1	–	–	–	–
nt of Breast Milk	–	–	1	1	–	–	–	1	1	1	–	2	–	–	2
thing	–	–	1	–	–	–	–	–	–	–	–	–	–	–	1
B.—LOCAL DISEASES.															
DISEASES OF NERVOUS SYSTEM.															
ingitis, Inflammation of Brain	6	5	5	10	8	6	5	4	2	8	8	3	4	4	1
tening of Brain	1	1	1	1	1	–	1	–	–	4	–	–	–	1	2
eral Paralysis of Insane	–	–	–	–	2	–	–	–	–	–	–	–	–	–	–
nity (not Puerperal)	–	–	–	–	–	–	–	–	–	–	–	–	–	–	3
ren	–	–	–	–	–	–	–	–	–	–	–	–	–	–	–
lepsy	1	–	–	1	1	–	–	–	–	2	1	1	2	1	3
rulsions	3	1	1	2	–	1	9	–	2	4	2	2	–	2	3
ygismus Stridulus	–	–	–	–	–	–	–	–	–	2	–	–	–	–	–
omotor Ataxy	–	–	–	–	–	–	–	–	–	–	–	–	–	–	–
aplegia, Diseases of Cord	–	–	–	1	–	–	1	1	1	2	2	–	1	1	2
ritis; Peripheral, Poly-neuritis	–	–	–	–	–	–	1	1	–	–	–	–	–	–	–
in Tumour (not Specific)	–	1	1	–	–	1	1	–	–	–	–	–	–	–	1
er Diseases of Nervous System	–	–	–	2	–	–	1	–	–	–	1	1	2	3	–
ASES OF ORGANS OF SPECIAL SENSE.															
tis, Mastoid Disease	–	1	–	1	–	–	–	–	–	–	1	–	–	1	–
staxis, Diseases of Nose	–	–	–	–	–	–	–	–	–	–	–	1	–	–	–
thalmia, Diseases of Eye	–	–	–	–	–	–	–	–	–	–	–	–	–	–	–
DISEASES OF HEART.															
lvular Disease, Endocarditis (not Infective)	5	3	12	7	6	2	11	2	2	8	5	5	3	4	11
ricarditis	–	–	–	–	–	–	–	–	–	–	–	–	–	–	–
pertrophy of Heart	2	–	–	–	–	–	–	–	–	–	–	–	–	–	–
gina Pectoris	–	–	–	1	–	1	–	–	1	–	2	1	–	1	1
latation of Heart	–	3	–	–	1	–	4	–	–	–	2	–	–	–	
ity *Degeneration of Heart*	–	–	–	1	–	–	1	1	–	1	–	3	–	1	
scope, *Heart Disease (not specified)*	7	8	6	16	8	3	12	4	2	12	12	6	14	9	

CAUSES of DEATH in the LARGE TOWN DISTRICTS of SCOTLAND during the YEAR 1905.—MALES. (*Continued.*)

CAUSES OF DEATH.	Total Large Town Districts.	Inverness.	Peterhead.	Arbroath.	Forfar.	Monifieth (with part of St. Andrew).	Montrose.	Dunfermline.	Alloa.	Falkirk.	Stirling.	Dumbarton.	Kirkintilloch.	Old or West
B.—LOCAL DISEASES—*contd.*														
DISEASES OF BLOOD VESSELS.														
Cerebral Hæmorrhage, Cerebral Embolism or Thrombosis	140	8	8	7	8	5	2	6	5	7	6	5	6	
Apoplexy, Hemiplegia	104	1	1	3	2	–	5	2	3	1	3	5	5	
Aneurism	6	–	–	–	–	–	–	4	–	1	–	–	–	
Senile Gangrene	6	–	–	1	–	–	1	1	–	–	–	–	–	
Embolism, Thrombosis (not Cerebral)	4	1	–	–	–	–	–	2	–	–	–	–	–	
Phlebitis	1	–	–	–	–	–	–	–	–	–	–	1	–	
Varicose Veins	1	–	1	–	–	–	–	–	–	–	–	–	–	
Other Diseases of Blood Vessels	13	–	1	–	–	–	–	–	1	–	–	2	–	
DISEASES OF RESPIRATORY SYSTEM.														
Laryngitis	16	1	–	–	–	–	–	–	–	1	–	1	1	
Membranous Laryngitis (not Diphtheritic)	–	–	–	–	–	–	–	–	–	–	–	–	–	
Croup (not Spasmodic nor Membranous)	5	1	–	–	–	–	–	–	1	–	–	1	–	
Other Dis. of Larynx and Trachea	5	–	–	–	–	–	–	1	–	1	–	–	–	
Bronchitis	316	11	6	8	3	3	13	12	4	23	20	16	10	
Emphysema, Asthma	10	–	1	–	–	–	–	1	–	–	–	2	–	
Pleurisy	33	2	1	–	1	1	1	1	–	4	2	2	3	
Fibroid Disease of Lung	9	1	–	–	1	–	–	–	–	–	1	–	1	
Other Dis. of Respiratory System	1	–	–	–	–	–	–	–	–	–	–	–	–	
DISEASES OF DIGESTIVE SYSTEM.														
Tonsillitis, Quinsy	2	–	–	1	–	–	–	–	–	1	–	–	–	
Diseases of Mouth, Pharynx, Œsophagus (not Specific)	5	–	–	–	–	–	1	–	–	–	–	–	–	
Gastric Ulcer	11	2	–	2	–	–	1	–	1	–	1	–	–	
Gastric Catarrh	31	1	1	1	–	–	–	2	1	4	2	–	1	
Other Diseases of Stomach (not Malignant)	4	–	–	–	–	–	1	–	–	1	–	–	–	
Enteritis (not Infective)	49	–	4	–	–	–	–	4	2	–	1	3	4	
Gastro-enteritis	77	–	–	4	–	1	–	4	1	1	–	4	1	
Appendicitis, Perityphlitis	13	1	–	–	–	–	–	1	–	2	2	–	–	
Hernia	4	–	–	–	–	–	–	1	–	–	–	–	–	
Intestinal Obstruction	32	1	2	1	1	–	–	1	–	1	3	3	–	
Other Diseases of Intestines	4	–	1	–	–	–	–	1	–	–	–	–	–	
Peritonitis (not Puerperal)	23	–	–	–	–	–	–	–	1	3	–	2	1	
Cirrhosis of Liver	19	2	–	–	–	2	1	–	1	1	2	–	1	
Other Diseases of Liver and Gall Bladder	11	–	–	1	–	–	–	1	–	–	1	2	1	
Other Diseases of Digestive System	–	–	–	–	–	–	–	–	–	–	–	–	–	
DISEASES OF LYMPHATIC AND DUCTLESS GLANDS.														
Diseases of Spleen	–	–	–	–	–	–	–	–	–	–	–	–	–	
Other Dis. of Lymphatic System	2	–	–	–	–	–	–	–	–	1	1	–	–	
Diseases of Thyroid Body	2	–	–	–	–	–	–	–	–	–	–	–	–	
Diseases of Supra-renal Capsules	3	1	–	–	–	–	1	–	1	–	–	–	–	
DISEASES OF URINARY SYSTEM.														
Acute Nephritis, Uræmia	38	5	1	–	–	1	1	2	2	2	1	2	2	
Chronic Bright's Disease, Albuminuria	73	–	3	3	1	2	3	2	1	8	3	1	–	
Calculus (not Biliary)	2	–	–	–	–	–	1	–	–	–	–	–	–	
Diseases of Bladder and of Prostate	32	–	–	1	–	1	1	1	1	4	2	1	–	
Other Diseases of Urinary System	8	1	–	1	–	–	2	–	1	–	–	–	1	

CAUSES of DEATH in the LARGE TOWN DISTRICTS of SCOTLAND during the YEAR 1905.—FEMALES. (*Continued.*)

CAUSES OF DEATH.	Total Large Town Districts.	Inverness.	Peterhead.	Arbroath.	Forfar.	Monifieth (with part of St. Andrew).	Montrose.	Dunfermline.	Alloa.	Falkirk.	Stirling.	Dumbarton.	Kirkintilloch.	Old or West Kilpatrick.
-LOCAL DISEASES—*contd.*														
ISEASES OF BLOOD VESSELS.														
ɔral Hæmorrhage, Cerebral														
mbolism or Thrombosis	158	11	4	4	7	9	–	11	6	5	5	–	8	3
ılexy, Hemiplegia	147	4	4	10	1	3	11	5	4	5	10	3	4	5
ırism	–	–	–	–	–	–	–	–	–	–	–	–	–	–
e Gangrene	16	2	–	2	–	–	1	–	–	1	–	–	–	–
ɔlism, Thrombosis (not Cerebral)	8	2	2	–	–	–	–	3	–	–	–	1	–	–
bitis	3	–	–	–	–	1	–	–	–	1	–	1	–	–
ɔse Veins	–	–	–	–	–	–	–	–	–	–	–	–	–	–
r Diseases of Blood Vessels	9	1	–	–	–	–	–	–	–	–	–	–	–	–
EASES OF RESPIRATORY SYSTEM.														
ngitis	12	–	–	–	–	–	–	–	–	–	–	1	–	2
ıbranous Laryngitis (not Diphtheritic)	–	–	–	–	–	–	–	–	–	–	–	–	–	–
ıp (not Spasmodic nor Membranous)	5	1	–	–	–	–	–	–	2	–	–	–	–	1
r Dis. of Larynx and Trachea	1	–	–	–	–	–	–	1	–	–	–	–	–	–
ıchitis	324	14	6	20	5	4	16	11	7	23	20	13	12	17
hysema, Asthma	8	1	1	–	–	–	2	1	–	–	1	1	–	–
risy	14	1	–	–	–	3	–	2	–	–	1	–	2	1
oid Disease of Lung	3	–	1	–	–	–	–	–	–	–	1	–	–	–
r Dis. of Respiratory System	1	–	–	–	–	1	–	–	–	–	–	–	–	–
SEASES OF DIGESTIVE SYSTEM.														
sillitis, Quinsy	3	–	–	–	–	–	–	–	1	1	–	–	1	–
ases of Mouth, Pharynx, Œsophagus (not Specific)	2	–	–	–	–	–	1	–	–	–	–	–	–	1
ric Ulcer	13	–	1	–	–	–	1	2	–	1	2	–	1	–
ric Catarrh	32	3	4	2	–	1	2	1	1	1	–	1	2	2
r Diseases of Stomach (not Malignant)	8	1	–	–	–	–	2	–	–	2	–	–	–	1
ritis (not Infective)	48	4	–	–	–	–	–	2	1	3	–	–	2	5
ro-enteritis	87	1	–	4	–	1	1	5	4	7	–	1	2	6
ndicitis, Perityphlitis	15	–	1	1	–	1	–	1	2	–	–	1	–	–
ia	10	–	–	–	–	–	1	1	–	3	–	2	–	–
stinal Obstruction	21	–	1	–	–	–	–	–	1	1	–	–	1	–
r Diseases of Intestines	9	1	–	1	–	–	–	2	–	–	1	1	–	–
tonitis (not Puerperal)	38	2	–	1	1	–	–	3	4	1	2	1	1	1
hosis of Liver	8	1	1	–	–	–	–	–	–	1	–	–	–	–
r Diseases of Liver and Gall Bladder	18	–	–	2	–	–	–	3	3	1	–	1	–	–
r Diseases of Digestive System	3	–	–	–	–	–	–	–	–	–	–	–	–	–
DISEASES OF LYMPHATIC AND DUCTLESS GLANDS.														
ases of Spleen	–	–	–	–	–	–	–	–	–	–	–	–	–	–
r Dis. of Lymphatic System	5	–	–	–	–	–	–	–	–	–	–	–	1	–
ases of Thyroid Body	5	–	–	–	–	–	–	1	1	–	–	–	1	1
ases of Supra-renal Capsules	1	–	–	–	–	–	–	–	–	–	–	–	–	–
ISEASES OF URINARY SYSTEM.														
te Nephritis, Uræmia	31	3	–	–	–	–	–	–	1	1	2	2	1	
nic Bright's Disease, Albuminuria	60	4	1	3	3	–	2	6	1	5	2	2	1	
ulus (not Biliary)	–	–	–	–	–	–	–	–	–	–	–	–	–	
ases of Bladder and of Prostate	7	1	–	–	–	–	–	–	–	–	–	–	–	
r Diseases of Urinary System	3	–	–	–	–	–	1	–	–	1	–	–	–	

... Districts in 1905.

... INSECTS of SCOTLAND during the ... (continued.)

	Lark hall.	Kinnig Park.	New Monkland.	Rutherglen.	Inverosk.	Galashiels.	Hawick.	Dumfries (with
	3	3	1	8	2	4	5	3	12
	1	2	4	8	5	7	4	9	5
	–	–	–	–	–	–	–	–	1
	–	–	–	1	–	–	–	1	1
	–	–	–	–	1	–	–	–	–
	–	–	–	–	–	–	–	–	–
	–	–	1	–	–	1	2	1	
	1	1	–	3	1	–	–	–	–
	–	–	–	–	–	–	–	–	–
	–	–	–	–	–	–	–	–	1
	2	–	–	–	–	–	–	–	–
	24	5	15	28	12	5	4	12	9
	–	–	–	3	1	–	–	–	3
	–	–	–	3	–	–	2	1	3
	–	–	–	1	–	1	1	1	–
	–	–	–	–	–	–	–	–	–
	–	–	–	–	–	–	–	–	–
	1	–	–	–	–	–	–	–	1
	–	–	–	–	–	1	–	1	–
	2	1	2	1	–	–	–	1	–
	1	–	–	–	–	–	–	–	–
	4	2	–	6	3	1	–	1	–
	6	4	2	9	3	2	–	–	3
	–	–	–	–	–	1	1	–	4
	–	1	–	–	–	–	–	–	–
	3	2	2	1	–	–	3	–	2
	–	–	–	–	–	1	–	1	–
	3	–	–	3	–	1	–	1	2
	1	–	1	–	–	–	–	1	1
	–	–	–	–	–	–	–	–	–
	1	–	1	1	–	–	–	–	–
	–	–	–	–	–	–	–	–	–
	–	–	–	–	–	–	–	–	–
	–	–	–	–	–	–	–	–	–
	–	–	–	–	–	–	1	1	–
	–	–	–	–	–	–	–	–	–
	–	–	–	–	–	–	–	–	–
	1	1	5	3	–	1	1	1	1
	3	–	3	1	1	3	7	–	4
	–	–	–	–	–	–	–	–	–
	1	–	–	2	2	2	1	1	3
	–	1	–	–	–	–	–	–	–

CAUSES of DEATH in the LARGE TOWN DISTRICTS of SCOTLAND during the YEAR 1905.—FEMALES. (*Continued.*)

CAUSES OF DEATH.	Eastwood.	Johnstone and Elderslie.	Port-Glasgow.	Ayr.	Shottleston.	Cambuslang.	Cambuslang (with part of Bothwell).	Larkhall.	Kinning Park.	New Monkland.	Rutherglen.	Inveresk.	Galashiels.	Hawick.	Dumfries (with Troqueer).
—LOCAL DISEASES—*contd.*															
DISEASES OF BLOOD VESSELS.															
bral Hæmorrhage, Cerebral															
mbolism or Thrombosis	3	4	3	10	1	4	8	2	3	13	7	5	6	4	12
plexy, Hemiplegia	5	9	2	6	1	2	1	2	3	9	7	6	5	12	8
rism	–	–	–	–	–	–	–	–	–	–	–	–	–	–	–
le Gangrene	–	2	2	1	1	–	1	1	–	1	–	–	–	–	1
olism, Thrombosis (not Cerebral)	–	–	–	–	–	–	–	–	–	–	–	–	–	–	–
bitis	–	–	–	–	–	–	–	–	–	–	–	–	–	–	–
ose Veins	–	–	–	–	–	–	–	–	–	–	–	–	–	–	–
r Diseases of Blood Vessels	–	–	–	–	–	–	1	–	–	3	–	–	1	3	–
EASES OF RESPIRATORY SYSTEM.															
ngitis	–	–	1	–	1		1	1	–	4	–	–	1		–
branous Laryngitis (not Diphteritic)	–	–	–	–	–		–	–	–	–	–	–	–	–	–
p (not Spasmodic nor Membranous)	–	–	–	–	–	–	1	–	–	–	–	–	–	–	–
r Dis. of Larynx and Trachea	–	–	–	–	–	–	–	–	–	–	–	–	–	–	–
chitis	15	6	9	10	12	3	19	5	15	19	6	7	7	4	19
ysema, Asthma	–	–	–	–	–	–	–	–	–	–	–	–	–	–	1
isy	1	–	–	–	–	–	–	–	–	–	–	2	–	–	1
id Disease of Lung	–	–	–	–	–	–	–	–	–	–	–	–	1	–	–
r Dis. of Respiratory System	–	–	–	–	–	–	–	–	–	–	–	–	–	–	–
SEASES OF DIGESTIVE SYSTEM.															
illitis, Quinsy	–	–	–	–	–	–		–	–	–	–	–	–	–	–
ases of Mouth, Pharynx, Œsophagus (not Specific)	–	–	–	–	–	–	–	–	–	–	–	–	–	–	–
ric Ulcer	–	–	–	–	–	–	–	–	–	–	–	–	–	–	–
ric Catarrh	1	–	–	–	–	–	–	2	–	–	–	–	1	1	–
r Diseases of Stomach (not Malignant)	–	–	–	1	–	3	2	2	2	1	–	1	–	–	–
ritis (not Infective)	–	–	–	–	–	–	–	–	–	–	–	–	–	1	1
ro-enteritis	2	1	1	2	5	2	9	2	1	5	–	–	–	1	–
ndicitis, Perityphlitis	3	–	2	9	1	8	10	1	3	9	4	1	1	–	3
ia	–	–	–	1	–	–	1	–	–	1	–	–	1	–	4
tinal Obstruction	–	–	–	–	–	–	–	–	–	–	–	–	–	–	1
r Diseases of Intestines	1	4	–	2	3	–	2	–	1	1	–	–	–	1	3
onitis (not Puerperal)	–	–	–	1	–	–	1	–	–	–	–	1	–	–	–
osis of Liver	–	–	–	4	1	–	3	1	–	2	5	1	–	2	3
r Diseases of Liver and Gall Ladder	–	–	1	–	–	–	–	–	–	1	1	–	–	–	2
r Diseases of Digestive System	2	–	–	–	–	–	–	1	–	–	2	–	1	2	–
	–	–	–	–	–	–	1	1	–	–	–	–	–	–	1
DISEASES OF LYMPHATIC AND DUCTLESS GLANDS.															
ses of Spleen	–	–	–	–	–	–	–	–	–	–	–	–	–	–	–
r Dis. of Lymphatic System	1	–	–	1	–	1	1	–	–	–	–	–	–	–	–
ses of Thyroid Body	–	–	–	–	–	–	–	–	–	–	–	1	–	–	–
ses of Supra-renal Capsules	–	–	–	–	–	–	–	–	–	–	–	–	–	1	–
SEASES OF URINARY SYSTEM.															
e Nephritis, Uræmia	1	1	1	3	2	1	1	1	–	3	2	–	2	–	1
ie Bright's Disease, Albuminuria	3	1	–	5	–	1	3	–	1	3	1	2	1	2	5
lus (not Biliary)	–	–	–	–	–	–	–	–	–	–	–	–	–	–	–
ses of Bladder and of Prostate	2	–	–	–	–	–	–	–	–	–	1	–	–	1	1
Diseases of Urinary System	–	–	–	–	–	–	–	–	–	–	–	–	–	–	–

CAUSES of DEATH in the LARGE TOWN DISTRICTS of SCOTLAND during the YEAR 1905.—MALES. (*Continued.*)

CAUSES OF DEATH.	Total Large Town Districts.	Inverness.	Peterhead.	Arbroath.	Forfar.	Monifieth (with part of St. Andrews).	Montrose.	Dunfermline.	Alloa.	Falkirk.	Stirling.	Dumbarton.	Kirkintilloch.	Old or West Kilpatrick.
B.—LOCAL DISEASES—*contd.*														
DISEASES OF GENERATIVE SYSTEM.														
Ovarian Tumour (not Malignant)	–	–	–	–	–	–	–	–	–	–	–	–	–	–
Other Diseases of Ovary	–	–	–	–	–	–	–	–	–	–	–	–	–	–
Uterine Tumour (not Malignant)	–	–	–	–	–	–	–	–	–	–	–	–	–	–
Other Dis. of Uterus and Vagina	–	–	–	–	–	–	–	–	–	–	–	–	–	–
Disorders of Menstruation	–	–	–	–	–	–	–	–	–	–	–	–	–	–
Other Diseases of Generative and Mammary Organs	1	–	–	–	–	–	–	–	–	–	–	–	–	1
DISEASES OF PREGNANCY AND CHILDBIRTH.														
Abortion, Miscarriage	–	–	–	–	–	–	–	–	–	–	–	–	–	–
Puerperal Mania	–	–	–	–	–	–	–	–	–	–	–	–	–	–
Puerperal Convulsions	–	–	–	–	–	–	–	–	–	–	–	–	–	–
Placenta Prævia, Flooding	–	–	–	–	–	–	–	–	–	–	–	–	–	–
Other Accidents of Pregnancy and Childbirth	–	–	–	–	–	–	–	–	–	–	–	–	–	–
DISEASES OF LOCOMOTOR SYSTEM.														
Caries, Necrosis	13	–	–	2	–	–	–	–	–	2	–	–	–	1
Arthritis, Periostitis	3	–	–	–	–	–	–	–	–	–	–	–	–	1
Other Dis. of Locomotor System	1	–	–	–	–	–	–	–	–	1	–	–	–	–
DISEASES OF THE SKIN.														
Ulcer, Bedsore	–	–	–	–	–	–	–	–	–	–	–	–	–	–
Eczema	2	–	2	–	–	–	–	–	–	–	–	–	–	–
Pemphigus	–	–	–	–	–	–	–	–	–	–	–	–	–	–
Other Diseases of the Skin	–	–	–	–	–	–	–	–	–	–	–	–	–	–
C.—OTHER SPECIFIED DISEASES	–	–	–	–	–	–	–	–	–	–	–	–	–	–
D.—CAUSES ILL-DEFINED OR NOT SPECIFIED.														
Atrophy, Debility	178	4	5	5	5	–	–	11	7	13	5	4	9	10
Old Age	171	12	3	3	4	4	15	16	2	10	8	10	12	4
Dropsy, Ascites, Anasarca	–	–	–	–	–	–	–	–	–	–	–	–	–	–
Tumour	–	–	–	–	–	–	–	–	–	–	–	–	–	–
Abscess	4	–	–	–	–	–	–	–	–	–	–	–	–	3
Hæmorrhage	2	–	–	–	–	–	–	–	–	–	–	–	–	–
Sudden Death (cause unascertained)	3	–	–	–	–	–	–	–	–	1	–	–	–	1
Other ill-defined causes	–	–	–	–	–	–	–	–	–	–	–	–	–	–
Causes not specified	26	1	–	–	–	–	–	–	–	–	3	–	–	4
E.—VIOLENT DEATHS.														
In Mines and Quarries	13	–	–	–	–	–	–	4	1	–	–	–	2	–
Vehicles and Horses	43	–	–	1	1	1	2	4	1	6	3	–	1	4
Ships, Boats, Docks (not Drowning)	6	–	–	–	–	–	–	–	–	1	–	2	–	2
Building Operations	3	–	–	–	–	–	–	–	–	–	–	–	–	1
Machinery	3	–	–	–	–	–	–	–	–	1	–	–	–	–
Weapons and Implements	1	–	–	–	–	–	1	–	–	–	–	–	–	–
Burns and Scalds	23	–	–	–	–	–	2	2	–	6	–	1	1	1
Poisons, Poisonous Vapours	7	–	–	–	–	–	–	1	–	–	2	1	–	1
Drowning	55	2	3	2	–	–	2	1	4	7	3	2	1	7
Suffocation — From Overlaying	7	–	–	–	1	–	–	–	–	3	–	1	–	–
Suffocation — Otherwise	8	–	1	–	–	–	–	–	–	–	–	–	–	1
Falls	19	–	–	–	–	–	1	1	–	1	–	1	–	–
Weather Agencies	2	1	–	–	–	–	–	1	–	–	–	–	–	–
Otherwise, or not stated	46	5	1	2	1	–	–	1	3	4	9	–	2	2
Homicide	2	–	–	–	–	–	–	–	–	–	–	–	–	–
Suicide	26	–	–	3	6	1	2	2	–	–	–	–	1	–
Execution	–	–	–	–	–	–	–	–	–	–	–	–	–	–

CAUSES of DEATH in the LARGE TOWN DISTRICTS of SCOTLAND during the YEAR 1905.—FEMALES. (*Continued*).

AUSES OF DEATH.	Total Large Town Districts.	Inverness.	Peterhead.	Arbroath.	Forfar.	Monifieth (with part of St. Andrew).	Montrose.	Dunfermline.	Alloa.	Falkirk.	Stirling.	Dumbarton.	Kirkintilloch.	Old or West Kilpatrick.
)CAL DISEASES—*contd.*														
S OF GENERATIVE SYSTEM.														
Tumour (not Malignant)	7	1	–	–	–	1	1	1	–	1	–	–	–	–
seases of Ovary	–	–	–	–	–	–	–	–	–	–	–	–	–	–
Tumour (not Malignant)	4	–	–	1	–	–	–	–	1	–	–	1	–	–
. of Uterus and Vagina	2	–	–	–	–	–	–	1	–	1	–	–	–	–
of Menstruation	1	–	–	–	–	–	–	–	–	–	–	–	–	–
iseases of Generative and ıary Organs	4	–	–	1	–	–	1	–	–	1	–	1	–	–
SES OF PREGNANCY AND CHILDBIRTH.														
Miscarriage	7	–	–	–	–	–	–	1	–	–	–	1	–	–
Mania	2	–	–	–	1	–	–	–	–	1	–	–	–	–
Convulsions	12	–	1	–	–	–	–	–	1	–	1	2	–	–
Prævia, Flooding	14	–	–	–	–	1	–	2	1	1	–	2	–	2
cidents of Pregnancy and irth	31	3	1	–	–	–	–	4	–	2	–	–	1	–
S OF LOCOMOTOR SYSTEM.														
ecrosis	8	1	–	–	–	–	1	2	–	–	1	–	–	–
Periostitis	1	–	–	–	–	–	–	–	–	–	–	–	–	–
. of Locomotor System	–	–	–	–	–	–	–	–	–	–	–	–	–	–
EASES OF THE SKIN.														
dsore	3	–	–	–	1	–	–	–	–	–	–	–	–	–
	5	–	–	–	–	–	–	–	–	–	–	–	–	1
is	–	–	–	–	–	–	–	–	–	–	–	–	–	–
eases of the Skin	–	–	–	–	–	–	–	–	–	–	–	–	–	–
ER SPECIFIED DISEASES	–	–	–	–	–	–	–	–	–	–	–	–	–	–
SES ILL-DEFINED OR NOT SPECIFIED.														
Debility	113	5	3	2	2	1	1	3	4	7	4	2	5	5
	285	19	4	7	20	7	23	22	5	21	14	3	16	8
scites, Anasarca	2	–	–	–	–	–	–	–	–	1	–	–	–	–
	6	1	–	–	–	–	–	–	–	–	2	–	–	–
	5	–	–	–	–	–	–	–	–	–	–	–	–	–
age	4	–	–	–	–	–	1	–	–	–	1	–	–	1
eath (cause unascertained)	2	–	–	–	–	–	–	–	–	–	–	–	–	–
lefined causes	–	–	–	–	–	–	–	–	–	–	–	–	–	–
t specified	21	1	2	2	–	–	1	–	–	–	–	–	–	–
VIOLENT DEATHS.														
and Quarries	–	–	–	–	–	–	–	–	–	–	–	–	–	–
nd Horses	5	–	–	–	–	–	–	–	–	–	–	1	–	–
ats, Docks (not Drowning)	–	–	–	–	–	–	–	–	–	–	–	–	–	–
Operations	–	–	–	–	–	–	–	–	–	–	–	–	–	–
	–	–	–	–	–	–	–	–	–	–	–	–	–	–
and Implements	–	–	–	–	–	–	–	–	–	–	–	–	–	–
Scalds	21	–	–	1	1	–	2	1	1	4	3	1	–	1
Poisonous Vapours	3	–	–	–	–	–	–	–	–	3	–	–	–	–
	11	1	–	1	–	–	–	–	–	–	–	–	1	3
n { From Overlaying	4	–	–	–	–	–	–	–	–	1	–	1	–	–
n { Otherwise	5	–	–	1	–	–	–	–	–	1	–	–	–	–
	12	2	1	1	–	–	–	1	–	2	1	–	–	–
Agencies	2	–	–	–	–	–	–	–	–	–	–	–	–	–
, or not stated	20	–	–	1	–	–	2	1	–	2	2	–	–	–
	2	–	–	–	–	–	–	–	–	1	–	–	–	–
	11	1	–	–	–	–	2	3	1	–	–	–	–	–
	–	–	–	–	–	–	–	–	–	–	–	–	–	–

CAUSES of DEATH in the LARGE TOWN DISTRICTS of SCOTLAND during the YEAR 1905.—MALES. (*Continued.*)

CAUSES OF DEATH.	Eastwood.	Johnstone and Elderslie.	Port-Glasgow.	Ayr.	Shettleston.	Cambuslang.	Cambusnethan (with part of Dalziel).	Larkhall.	Kinning Park.	New Monkland.	Rutherglen.	Inveresk.	Galashiels.	Hawick.
B.—LOCAL DISEASES—*contd.*														
DISEASES OF GENERATIVE SYSTEM.														
Ovarian Tumour (not Malignant)	–	–	–	–	–	–	–	–	–	–	–	–	–	–
Other Diseases of Ovary	–	–	–	–	–	–	–	–	–	–	–	–	–	–
Uterine Tumour (not Malignant)	–	–	–	–	–	–	–	–	–	–	–	–	–	–
Other Dis. of Uterus and Vagina	–	–	–	–	–	–	–	–	–	–	–	–	–	–
Disorders of Menstruation	–	–	–	–	–	–	–	–	–	–	–	–	–	–
Other Diseases of Generative and Mammary Organs	–	–	–	–	–	–	–	–	–	–	–	–	–	–
DISEASES OF PREGNANCY AND CHILDBIRTH.														
Abortion, Miscarriage	–	–	–	–	–	–	–	–	–	–	–	–	–	–
Puerperal Mania	–	–	–	–	–	–	–	–	–	–	–	–	–	–
Puerperal Convulsions	–	–	–	–	–	–	–	–	–	–	–	–	–	–
Placenta Prævia, Flooding	–	–	–	–	–	–	–	–	–	–	–	–	–	–
Other Accidents of Pregnancy and Childbirth	–	–	–	–	–	–	–	–	–	–	–	–	–	–
DISEASES OF LOCOMOTOR SYSTEM.														
Caries, Necrosis	–	–	1	3	–	–	–	1	–	2	–	–	–	–
Arthritis, Periostitis	–	–	1	–	–	–	1	–	–	–	–	–	–	–
Other Dis. of Locomotor System	–	–	–	–	–	–	–	–	–	–	–	–	–	–
DISEASES OF THE SKIN.														
Ulcer, Bedsore	–	–	–	–	–	–	–	–	–	–	–	–	–	–
Eczema	–	–	–	–	–	–	–	–	–	–	–	–	–	–
Pemphigus	–	–	–	–	–	–	–	–	–	–	–	–	–	–
Other Diseases of the Skin	–	–	–	–	–	–	–	–	–	–	–	–	–	–
C.—OTHER SPECIFIED DISEASES	–	–	–	–	–	–	–	–	–	–	–	–	–	–
D.—CAUSES ILL-DEFINED OR NOT SPECIFIED.														
Atrophy, Debility	3	2	4	3	11	9	13	7	2	18	8	3	1	7
Old Age	3	1	1	13	1	3	8	4	–	4	6	6	2	8
Dropsy, Ascites, Anasarca	–	–	–	–	–	–	–	–	–	–	–	–	–	–
Tumour	–	–	–	–	–	–	–	–	–	–	–	–	–	–
Abscess	–	–	–	–	–	–	–	–	–	–	1	–	–	–
Hæmorrhage	–	–	–	1	–	–	–	–	–	–	–	–	–	–
Sudden Death (cause unascertained)	–	–	–	–	–	–	–	–	–	1	–	–	–	–
Other ill-defined causes	–	–	–	–	–	–	–	–	–	–	–	–	–	–
Causes not specified	–	–	–	10	1	1	–	–	–	4	2	–	–	–
E.—VIOLENT DEATHS.														
In Mines and Quarries	–	–	–	–	1	1	–	1	–	1	–	2	–	–
Vehicles and Horses	1	1	1	5	–	1	2	–	–	3	–	3	–	–
Ships, Boats, Docks (not Drowning)	–	–	1	–	–	–	–	–	–	–	–	–	–	–
Building Operations	1	–	–	–	–	–	–	1	–	–	–	–	–	–
Machinery	–	–	–	1	–	–	–	–	–	–	–	–	1	–
Weapons and Implements	–	–	–	–	–	–	–	–	–	–	–	–	–	–
Burns and Scalds	–	1	1	3	–	1	1	–	–	1	–	1	–	1
Poisons, Poisonous Vapours	–	–	–	–	–	–	1	–	–	–	1	–	–	–
Drowning	1	2	4	3	–	–	2	3	–	–	1	2	–	1
Suffocation — From Overlaying	–	–	–	–	–	–	–	–	–	1	–	1	–	–
Suffocation — Otherwise	–	–	2	1	–	–	–	–	–	1	–	–	–	1
Falls	–	–	–	1	1	2	2	1	–	2	–	1	2	1
Weather Agencies	–	–	–	–	–	–	–	–	–	–	–	–	–	–
Otherwise, or not stated	1	–	3	3	–	–	4	–	–	1	1	1	1	–
Homicide	1	–	–	–	–	–	–	–	–	–	–	1	–	–
Suicide	–	1	–	2	–	–	2	–	1	3	1	–	–	–
Execution	–	–	–	–	–	–	–	–	–	–	–	–	–	–

CAUSES of DEATH in the LARGE TOWN DISTRICTS of SCOTLAND during the YEAR 1905.—FEMALES. (*Continued.*

CAUSES OF DEATH.	Eastwood.	Johnstone and Elderslie.	Port-Glasgow.	Ayr.	Shettleston.	Cambuslang.	Cantonsmethan (with part of Dalziel).	Larkhall.	Kinning Park.	New Monkland.	Rutherglen.	Inveresk.	Galashiels.	Hawick.	Dumfries (with Troqueer).
LOCAL DISEASES—*contd.*															
IES OF GENERATIVE SYSTEM.															
Tumour (not Malignant)	–	–	1	–	–	–	–	–	–	–	1	–	–	–	–
Diseases of Ovary	–	–	–	–	–	–	–	–	–	–	–	–	–	–	–
Tumour (not Malignant)	–	–	–	–	–	–	–	–	–	–	–	–	–	–	1
is. of Uterus and Vagina	–	–	–	–	–	–	–	–	–	–	–	–	–	–	–
rs of Menstruation	–	–	–	–	–	–	1	–	–	–	–	–	–	–	–
Diseases of Generative and mary Organs	–	–	–	–	–	–	–	–	–	–	–	–	–	–	–
ASES OF PREGNANCY AND CHILDBIRTH.															
, Miscarriage	–	–	–	1	–	2	–	–	–	1	1	–	–	–	–
al Mania	–	–	–	–	–	–	–	–	–	–	–	–	–	–	–
al Convulsions	1	–	1	–	–	–	1	–	1	1	–	–	–	1	1
Prævia, Flooding	–	–	1	1	1	–	1	–	–	1	–	–	–	–	–
ccidents of Pregnancy and birth	–	1	3	2	1	–	2	1	–	3	2	1	–	–	4
IES OF LOCOMOTOR SYSTEM.															
Necrosis	–	–	–	–	1	–	1	–	–	1	–	–	–	–	–
s, Periostitis	–	–	–	–	–	1	–	–	–	–	–	–	–	–	–
is. of Locomotor System	–	–	–	–	–	–	–	–	–	–	–	–	–	–	–
ISEASES OF THE SKIN.															
edsore	–	–	–	–	–	1	1	–	–	–	–	–	–	–	–
	–	–	–	–	1	1	1	1	–	–	–	–	–	–	–
gus	–	–	–	–	–	–	–	–	–	–	–	–	–	–	–
iseases of the Skin	–	–	–	–	–	–	–	–	–	–	–	–	–	–	–
HER SPECIFIED DISEASES	–	–	–	–	–	–	–	–	–	–	–	–	–	–	–
USES ILL-DEFINED OR NOT SPECIFIED.															
, Debility	4	4	2	5	2	1	7	3	7	13	4	3	3	7	4
	6	4	5	19	2	6	12	3	3	7	10	6	4	13	16
Ascites, Anasarca	–	1	–	–	–	–	–	–	–	–	–	–	–	–	–
	–	–	1	1	–	–	–	–	–	–	–	–	1	–	–
	–	–	–	–	–	1	1	1	–	1	–	–	–	1	–
hage	–	–	–	–	–	–	–	–	–	–	–	1	–	–	–
Death (cause unascertained)	–	–	–	–	–	–	–	–	–	2	–	–	–	–	–
-defined causes	–	–	–	–	–	–	–	–	–	–	–	–	–	–	–
ot specified	–	–	–	7	1	–	–	–	2	3	2	–	–	–	–
-VIOLENT DEATHS.															
and Quarries	–	–	–	–	–	–	–	–	–	–	–	–	–	–	–
and Horses	–	–	–	1	–	–	–	1	–	–	–	1	1	–	–
oats, Docks (not Drowning)	–	–	–	–	–	–	–	–	–	–	–	–	–	–	–
Operations	–	–	–	–	–	–	–	–	–	–	–	–	–	–	–
ry	–	–	–	–	–	–	–	–	–	–	–	–	–	–	–
and Implements	–	–	–	–	–	–	–	–	–	–	–	–	–	–	–
d Scalds	1	–	–	1	–	1	–	1	–	–	–	–	–	–	2
Poisonous Vapours	–	–	–	–	–	–	–	–	–	–	–	–	–	–	–
	–	–	–	–	–	–	1	–	–	–	2	2	–	–	–
ion { From Overlaying	1	–	–	–	–	–	–	–	–	–	–	1	–	–	–
ion { Otherwise	–	–	1	–	–	1	1	–	–	–	–	–	–	–	–
	–	–	–	1	–	–	2	–	–	–	–	–	–	–	1
Agencies	–	–	–	–	–	–	1	–	–	–	–	–	1	–	–
e, or not stated	–	–	2	1	1	–	–	1	–	2	1	1	–	2	1
	–	–	–	–	–	–	–	1	–	–	–	–	–	–	–
							1	–	–	–	–	–	1	–	–
							–	–	–	–	–	–	–	–	

Male Deaths in the Small Town Districts in 1905.

CAUSES of DEATH in the SMALL TOWN DISTRICTS of the COUNTIES of SCOTLAND during the YEAR 1905.—MALES.

CAUSES OF DEATH.	Total Small Town Districts.	Shetland.	Orkney.	Caithness.	Ross and Cromarty.	Nairn.	Elgin.	Banff.	Aberdeen.	Kincardine.	Forfar.	Perth.	Fife.	Kinross.	Clackmannan.
AUSES	6827	48	64	144	155	56	160	197	236	52	137	148	687	16	69
NERAL DISEASES . .	3064	20	21	55	78	22	71	80	118	19	51	64	327	9	32
CAL DISEASES:—															
DISEASES OF NERVOUS SYSTEM	435	5	3	12	10	3	9	14	17	–	5	8	54	1	–
,, ORGANS OF SPECIAL SENSE . . .	16	–	–	–	–	–	1	2	1	–	1	–	1	–	2
,, HEART . . .	658	4	11	17	13	5	19	15	23	9	14	20	45	3	7
,, BLOOD VESSELS .	388	2	3	10	11	2	11	10	10	4	12	14	37	1	3
,, RESPIRATORY SYSTEM	501	4	3	8	13	4	9	20	15	5	13	5	51	1	7
,, DIGESTIVE SYSTEM .	527	5	6	9	6	4	14	16	18	2	9	5	50	–	5
,, LYMPHATIC AND DUCTLESS GLANDS .	6	–	–	–	–	–	–	–	–	–	–	1	1	–	–
,, URINARY SYSTEM .	237	1	7	7	7	4	6	6	9	2	10	10	18	1	2
,, GENERATIVE SYSTEM	2	–	–	–	–	–	–	–	–	–	–	–	–	–	–
,, PREGNANCY AND CHILDBIRTH . .	..	–	–	–	–	–	–	–	–	–	–	–	–	–	–
,, LOCOMOTOR SYSTEM	25	–	1	–	1	1	1	1	1	–	1	–	–	–	1
,, THE SKIN . . .	14	–	–	1	–	–	–	2	1	–	–	–	2	–	1
THER SPECIFIED DISEASES	–	–	–	–	–	–	–	–	–	–	–	–		–	–
AUSES ILL-DEFINED OR NOT SPECIFIED . .	591	3	3	20	5	8	11	20	19	8	15	16	57	–	4
IOLENT DEATHS . .	363	4	6	5	11	3	8	11	9	3	6	5	44	–	5
—GENERAL DISEASES.															
pox { Vaccinated . .	1	–	–	–	–	–	–	–	–	–	–	–	–	–	–
pox { Not Vaccinated . .	–	–	–	–	–	–	–	–	–	–	–	–	–	–	–
pox { Doubtful . . .	–	–	–	–	–	–	–	–	–	–	–	–	–	–	–
ox, Effects of Vaccination .	–	–	–	–	–	–	–	–	–	–	–	–	–	–	–
n-pox	1	–	–	–	–	–	–	–	1	–	–	–	–	–	–
es	142	2	–	–	–	3	6	8	2	–	–	–	18	–	–
n Measles	–	–	–	–	–	–	–	–	–	–	–	–	–	–	–
t Fever	19	–	–	1	–	–	–	–	–	–	–	3	2	–	–
s	2	–	–	–	2	–	–	–	–	–	–	–	–	–	–
e	–	–	–	–	–	–	–	–	–	–	–	–	–	–	–
Fever	–	–	–	–	–	–	–	–	–	–	–	–	–	–	–
. . . . .	92	–	3	4	–	–	5	4	7	–	3	2	5	–	1
ch	171	–	–	–	17	–	1	6	9	1	3	2	13	1	1
. . . . .	1	–	–	–	–	–	–	–	–	–	–	–	–	–	–
. . . . .	66	1	1	–	2	1	1	1	2	1	2	2	9	–	–
Fever	–	–	–	–	–	–	–	–	–	–	–	–	–	–	–
uncertain) . . .	3	–	–	–	–	–	1	–	–	–	–	–	1	–	–
. . . . .	41	4	–	5	2	–	1	–	–	–	–	–	2	1	–

CAUSES of DEATH in the SMALL TOWN DISTRICTS of the COUNTIES of SCOTLAND during the YEAR 1905.—FEMALES.

CAUSES OF DEATH.	Total Small Town Districts.	Shetland.	Orkney.	Caithness.	Ross and Cromarty.	Nairn.	Elgin.	Banff.	Aberdeen.	Kincardine.	Forfar.	Perth.	Fife.	Kinross.	Clackmannan.	Stirling.
ALL CAUSES	7234	85	47	163	130	48	164	215	267	51	195	198	727	23	73	431
I.—GENERAL DISEASES	3140	31	16	45	61	22	64	95	108	20	68	84	346	12	29	203
II.—LOCAL DISEASES:—																
I. Diseases of Nervous System	434	2	4	14	8	1	6	11	13	3	7	8	54	1	4	36
II. „ Organs of Special Sense	15	1	–	1	–	–	–	1	1	–	1	–	–	–	–	–
III. „ Heart	747	18	10	19	14	4	29	21	30	6	23	33	65	4	7	49
IV. „ Blood Vessels	580	3	6	9	5	3	18	12	31	3	25	16	48	1	9	25
V. „ Respiratory System	514	9	1	22	12	3	6	23	19	5	14	9	44	2	8	21
VI. „ Digestive System	543	2	1	11	5	3	13	20	24	1	10	13	54	–	7	30
VII. „ Lymphatic and Ductless Glands	14	–	–	2	–	–	–	–	–	–	–	1	–	–	1	1
VIII. „ Urinary System	165	2	1	–	2	2	9	3	9	1	2	1	12	2	2	9
IX. „ Generative System	24	–	–	2	–	–	–	–	–	–	3	–	1	1	–	–
X. „ Pregnancy and Childbirth	91	–	–	–	2	–	–	2	3	–	1	4	7	–	1	6
XI. „ Locomotor System	14	–	–	–	–	–	–	–	–	–	2	–	3	–	–	1
XII. „ The Skin	10	–	–	1	–	–	–	–	–	1	–	–	–	–	–	–
III.—OTHER SPECIFIED DISEASES	–	–	–	–	–	–	–	–	–	–	–	–	–	–	–	–
IV.—CAUSES ILL-DEFINED OR NOT SPECIFIED	807	16	8	33	18	8	15	24	26	10	34	26	80	–	5	38
V.—VIOLENT DEATHS.	136	1	–	4	3	2	4	3	3	1	5	3	13	–	–	12
A.—GENERAL DISEASES.																
Small-pox { Vaccinated	–	–	–	–	–	–	–	–	–	–	–	–	–	–	–	–
Small-pox { Not Vaccinated	–	–	–	–	–	–	–	–	–	–	–	–	–	–	–	–
Small-pox { Doubtful	–	–	–	–	–	–	–	–	–	–	–	–	–	–	–	–
Small-pox, Effects of Vaccination	–	–	–	–	–	–	–	–	–	–	–	–	–	–	–	–
Chicken-pox	1	–	–	–	–	–	–	–	–	–	–	–	–	–	–	1
Measles	140	3	1	–	1	5	3	2	3	–	1	1	24	1	–	7
German Measles	–	–	–	–	–	–	–	–	–	–	–	–	–	–	–	–
Scarlet Fever	10	–	–	1	1	–	1	–	–	–	–	1	–	–	–	2
Typhus	3	–	–	–	–	–	–	–	–	–	–	–	–	–	–	–
Typhoid	–	–	–	–	–	–	–	–	–	–	–	–	–	–	–	–
Relapsing Fever	–	–	–	–	–	–	–	–	–	–	–	–	–	–	–	–
Influenza	92	2	1	2	2	–	1	5	5	1	6	3	16	1	1	8
Whooping-cough	200	–	–	–	20	–	–	8	6	2	4	4	13	–	–	21
Mumps	1	–	–	–	–	–	–	–	–	–	–	1	–	–	–	–
Diphtheria	62	–	–	2	1	–	–	2	6	1	1	3	8	–	2	6
Cerebro-spinal Fever	1	–	–	–	–	–	–	–	–	–	–	–	–	–	–	–
Pyrexia (origin uncertain)	4	–	–	–	–	–	–	–	–	–	–	–	–	–	–	–
Enteric Fever	27	–	1	2	–	–	–	1	2	–	–	–	1	–	–	–

CAUSES of DEATH in the SMALL TOWN DISTRICTS of the COUNTIES of SCOTLAND during the YEAR 1905.—MALES. (*Continued.*)

CAUSES OF DEATH.	Dumbarton.	Argyll.	Bute.	Renfrew.	Ayr.	Lanark.	Linlithgow.	Edinburgh.	Haddington.	Berwick.	Peebles.	Selkirk.	Roxburgh.	Dumfries.	Kirkcudbright.
ALL CAUSES	277	202	89	511	972	861	375	272	157	44	48	39	100	100	33
A.—GENERAL DISEASES	131	88	37	239	436	403	173	109	74	15	19	17	47	45	37
B.—LOCAL DISEASES:—															
I. DISEASES OF NERVOUS SYSTEM	18	9	7	35	50	56	17	25	7	4	6	1	8	4	6
II. ,, ORGANS OF SPECIAL SENSE	2	–	–	–	3	2	–	–	–	–	–	–	–	–	–
III. ,, HEART	27	23	16	46	89	69	33	26	17	8	5	4	13	13	17
IV. ,, BLOOD VESSELS	22	17	4	34	52	30	17	27	11	2	2	2	7	5	5
V. ,, RESPIRATORY SYSTEM	16	10	12	34	67	80	33	14	9	2	2	2	9	7	4
VI. ,, DIGESTIVE SYSTEM	16	16	4	34	87	88	25	34	8	1	2	5	3	5	5
VII. ,, LYMPHATIC AND DUCTLESS GLANDS	–	–	–	–	–	2	2	–	–	–	–	–	–	–	–
VIII. ,, URINARY SYSTEM	15	10	5	15	34	16	6	5	8	4	2	2	4	4	–
IX. ,, GENERATIVE SYSTEM	–	–	–	–	–	1	–	1	–	–	–	–	–	–	–
X. ,, PREGNANCY AND CHILDBIRTH	–	–	–	–	–	–	–	–	–	–	–	–	–	–	–
XI. ,, LOCOMOTOR SYSTEM	1	2	–	1	2	2	1	1	–	–	–	–	–	2	1
XII. ,, THE SKIN	–	–	–	–	3	2	–	–	–	–	–	–	–	–	–
C.—OTHER SPECIFIED DISEASES	–	–	–	–	–	–	–	–	–	–	–	–	–	–	–
D.—CAUSES ILL-DEFINED OR NOT SPECIFIED	15	15	3	46	100	69	33	21	18	2	6	2	5	10	6
E.—VIOLENT DEATHS	14	12	1	27	49	41	25	9	5	6	4	4	4	5	2
A.—GENERAL DISEASES.															
Small-pox (Vaccinated)	–	–	–	–	–	1	–	–	–	–	–	–	–	–	–
Small-pox (Not Vaccinated)	–	–	–	–	–	–	–	–	–	–	–	–	–	–	–
Small-pox (Doubtful)	–	–	–	–	–	–	–	–	–	–	–	–	–	–	–
Cow-pox, Effects of Vaccination	–	–	–	–	–	–	–	–	–	–	–	–	–	–	–
Chicken-pox	–	–	–	–	–	–	–	–	–	–	–	–	–	–	–
Measles	4	6	–	9	11	26	25	8	–	–	–	–	1	–	–
German Measles	–	–	–	–	–	–	–	–	–	–	–	–	–	–	–
Scarlet Fever	1	–	–	3	2	–	–	1	1	–	–	–	–	–	–
Typhus	–	–	–	–	–	–	–	–	–	–	–	–	–	–	–
Plague	–	–	–	–	–	–	–	–	–	–	–	4	–	–	–
Relapsing Fever	–	–	–	–	–	–	–	–	–	–	–	–	–	–	–
Influen	4	4	–	4	15	6	5	8	1	–	–	–	–	2	–
Hoo ough	6	4	3	14	27	24	5	8	3	4	2	–	1	1	1
	–	–	–	1	–	–	–	–	–	–	–	–	–	–	–
	1	–	–	11	6	6	4	3	4	–	1	–	–	1	2
Fever	–	–	–	–	–	–	–	–	–	–	–	–	–	–	–
ncertain)	–	–	–	–	1	–	–	–	–	–	–	–	–	–	–
	–	–	–	3	4	2	3	1	2	–	–	–	3	–	–

CAUSES of DEATH in the SMALL TOWN DISTRICTS of the COUNTIES of SCOTLAND during the YEAR 1905.—FEMALES. *(Continued.)*

CAUSES OF DEATH.	Dumbarton.	Argyll.	Bute.	Renfrew.	Ayr.	Lanark.	Linlithgow.	Edinburgh.	Haddington	Berwick.	Peebles.	Selkirk.	Roxburgh.	Dumfries.	Kirkcudbright.	Wigtown.
ALL CAUSES	296	233	95	488	1024	890	401	257	189	32	53	42	101	125	96	95
I.—GENERAL DISEASES	142	89	39	209	431	425	195	108	76	11	19	17	41	52	37	45
II.—LOCAL DISEASES:—																
I. Diseases of Nervous System	17	13	6	38	49	59	20	15	11	5	2	4	7	10	3	3
II. ,, Organs of Special Sense	3	–	–	–	3	1	1	1	–	–	–	–	–	1	–	–
III. ,, Heart	33	24	10	51	106	59	20	21	26	4	7	3	10	16	13	12
IV. ,, Blood Vessels	26	27	9	45	83	46	31	24	20	4	10	2	14	7	9	9
V. ,, Respiratory System	26	19	8	36	78	52	26	19	10	5	1	4	7	14	6	5
VI. ,, Digestive System	13	16	9	27	79	93	46	23	12	1	6	1	5	8	5	5
VII. ,, Lymphatic and Ductless Glands	–	–	–	1	5	–	1	–	1	–	–	–	–	–	–	1
VIII. ,, Urinary System	5	10	3	14	33	18	3	3	6	1	–	1	4	3	3	1
IX. ,, Generative System	–	2		2	2	4	3	1	–	–	1	–	1	–	1	–
X. ,, Pregnancy and Childbirth	3	2	–	9	17	15	3	9	2	–	1	1	–	1	1	1
XI. ,, Locomotor System	1	–	–	–	–	3	–	–	1	–	–	–	–	1	2	–
XII. ,, The Skin	–	–	–	–	3	2	3	–	–	–	–	–	–	–	–	–
III.—OTHER SPECIFIED DISEASES	–	–	–	–	–	–	–	–	–	–	–	–	–	–	–	–
IV.—CAUSES ILL-DEFINED OR NOT SPECIFIED	20	26	5	52	117	100	44	26	19	1	4	8	9	11	14	
V.—VIOLENT DEATHS.	7	5	6	4	18	13	5	7	5	–	2	1	3	1	2	3
A.—GENERAL DISEASES.																
Small-pox { Vaccinated	–	–	–	–	–	–	–	–	–	–	–	–	–	–	–	–
Small-pox { Not Vaccinated	–	–	–	–	–	–	–	–	–	–	–	–	–	–	–	–
Small-pox { Doubtful	–	–	–	–	–	–	–	–	–	–	–	–	–	–	–	–
Small-pox, Effects of Vaccination	–	–	–	–	–	–	–	–	–	–	–	–	–	–	–	–
Chicken-pox	–	–	–	–	–	–	–	–	–	–	–	–	–	–	–	–
Measles	4	4	–	8	7	31	20	6	–	–	2	–	–	1	–	5
German Measles	–	–	–	–	–	–	–	–	–	–	–	–	–	–	–	–
Scarlet Fever	–	–	–	1	–	1	1	–	1	–	–	–	–	–	–	–
Typhus	–	–	–	–	3	–	–	–	–	–	–	–	–	–	–	–
Typhoid Fever	–	–	–	–	–	–	–	–	–	–	–	–	–	–	–	–
Relapsing Fever	–	–	–	–	–	–	–	–	–	–	–	–	–	–	–	–
Diphtheria	6	2	1	4	9	6	1	5	–	–	1	1	1	1	–	–
Whooping-cough	11	8	3	20	25	21	12	11	2	–	–	1	–	2	–	6
Mumps	–	–	–	–	–	–	–	–	–	–	–	–	–	–	–	–
Erysipelas	2	1	–	5	6	6	4	1	1	–	1	–	–	–	2	1
Cerebro-spinal Fever	–	–	–	–	–	–	–	–	–	–	–	–	–	–	–	1
Ataxia (origin uncertain)	–	–	–	1	1	–	–	–	–	–	–	–	1	–	–	–
Enteric Fever	–	1	–	3	4	5	2	2	–	–	1	–	–	1	–	

CAUSES of DEATH in the SMALL TOWN DISTRICTS of the COUNTIES of SCOTLAND during the YEAR 1905.—MALES. (*Continued.*)

CAUSES OF DEATH.	Total Small Town Districts.	Shetland.	Orkney.	Caithness.	Ross and Cromarty.	Nairn.	Elgin.	Banff.	Aberdeen.	Kincardine.	Forfar.	Perth.	Fife.	Kinross.	Clackmannan.
A.—GENERAL DISEASES—*contd.*															
Asiatic Cholera	–	–	–	–	–	–	–	–	–	–	–	–	–	–	–
Epidemic Diarrhœa, Infective Enteritis	18	–	–	–	–	–	–	1	–	–	–	–	6	–	
Diarrhœa (not otherwise defined)	103	–	1	3	3	–	4	1	3	–	–	1	9	1	2
Dysentery	–	–	–	–	–	–	–	–	–	–	–	–	–	–	
Malaria	2	–	–	–	1	–	–	–	–	–	–	–	–	–	–
Rabies, Hydrophobia	–	–	–	–	–	–	–	–	–	–	–	–	–	–	–
Glanders	–	–	–	–	–	–	–	–	–	–	–	–	–	–	–
Anthrax (Splenic Fever)	–	–	–	–	–	–	–	–	–	–	–	–	–	–	–
Tetanus	9	–	–	–	1	–	–	1	–	–	–	–	–	–	–
Syphilis	15	–	–	2	–	1	–	2	1	–	–	–	1	–	–
Gonorrhœa	–	–	–	–	–	–	–	–	–	–	–	–	–	–	–
Puerperal Septicæmia, Sapræmia	–	–	–	–	–	–	–	–	–	–	–	–	–	–	–
Puerperal Pyæmia	–	–	–	–	–	–	–	–	–	–	–	–	–	–	–
Phlegmasia Alba Dolens	–	–	–	–	–	–	–	–	–	–	–	–	–	–	–
Puerperal Fever (not otherwise defined)	–	–	–	–	–	–	–	–	–	–	–	–	–	–	–
Erysipelas	23	–	–	–	–	–	–	–	1	–	–	1	5	–	–
Septicæmia (not Puerperal)	7	–	–	–	–	–	–	–	–	–	–	–	1	–	–
Pyæmia (not Puerperal)	1	–	–	–	–	–	–	–	–	–	–	–	–	–	–
Phlegmon, Carbuncle (not Anthrax)	8	–	–	–	–	–	1	–	–	–	–	–	–	–	–
Phagedæna	5	–	–	1	–	–	–	–	1	–	–	–	–	–	–
Infective Endocarditis	–	–	–	–	–	–	–	–	–	–	–	–	–	–	–
Pneumonia — Lobar	82	–	–	–	4	–	1	2	3	1	5	1	13	–	–
Pneumonia — Broncho	242	2	1	2	10	2	5	4	13	1	3	5	30	–	2
Pneumonia — Epidemic	2	–	–	–	–	–	–	–	–	–	–	–	–	–	–
Pneumonia — Not defined	347	2	2	8	5	3	2	6	11	3	7	4	34	1	2
Other Infective Conditions	2	–	–	2	–	–	–	–	–	–	–	–	–	–	–
Pulmonary Tuberculosis (Tuberculous Phthisis)	155	–	1	2	6	–	1	7	3	4	2	4	12	–	1
Phthisis (not otherwise defined)	394	3	5	7	14	7	17	3	12	1	6	7	27	2	5
Tuberculous Meningitis	93	1	1	3	1	2	2	6	4	1	1	–	12	–	1
Tuberculous Peritonitis	64	–	1	2	1	–	–	–	3	–	1	–	6	–	2
Tabes Mesenterica	33	–	–	1	1	–	–	–	–	–	1	–	7	–	–
Lupus	1	–	–	–	–	–	–	–	–	–	–	–	–	–	–
Tubercle of other Organs	23	–	–	–	–	1	1	2	–	–	–	2	2	–	–
General Tuberculosis	80	2	1	1	1	–	3	2	4	–	1	3	7	–	–
Scrofula	1	–	–	–	–	–	–	–	–	–	–	–	–	–	–
Parasitic Diseases	1	–	–	–	–	–	–	–	–	–	–	–	–	–	–
Starvation	1	–	–	–	–	–	–	–	–	–	–	–	–	–	–
Scurvy	1	–	–	–	–	–	–	–	–	–	–	–	–	–	–
Alcoholism, Delirium Tremens	28	–	1	2	–	–	1	–	1	2	–	1	3	1	–
Habit	1	–	–	–	–	–	–	–	–	–	–	–	–	–	–
	3	–	–	–	–	–	–	–	–	–	–	–	1	–	–
	1	–	–	–	–	–	–	–	–	–	–	–	–	–	–
	–	–	–	–	–	–	–	–	–	–	–	–	–		–
Totals	–	–	–	–	–	–	–	–	–	–	–	–	–		–

CAUSES of DEATH in the SMALL TOWN DISTRICTS of the COUNTIES of SCOTLAND during the YEAR 1905.—FEMALES. (*Continued.*)

CAUSES OF DEATH.	Total Small Town Districts.	Shetland.	Orkney.	Caithness.	Ross and Cromarty.	Nairn.	Elgin.	Banff.	Aberdeen.	Kincardine.	Forfar.	Perth.	Fife.	Kinross.	Clackmannan.	Stirling.
ENERAL DISEASES—*contd.*																
Cholera	–	–	–	–	–	–	–	–	–	–	–	–	–	–	–	–
ic Diarrhœa, Infective En-																
is	27	1	–	–	–	–	–	–	–	–	–	–	9	–	–	3
sa (not otherwise defined)	105	1	–	5	1	–	3	3	1	–	–	2	7	–	1	5
ary	3	–	–	–	–	–	–	–	–	–	–	–	–	–	–	1
	–	–	–	–	–	–	–	–	–	–	–	–	–	–	–	–
Hydrophobia	–	–	–	–	–	–	–	–	–	–	–	–	–	–	–	–
rs	–	–	–	–	–	–	–	–	–	–	–	–	–	–	–	–
x (Splenic Fever)	–	–	–	–	–	–	–	–	–	–	–	–	–	–	–	–
s	1	–	–	–	–	–	–	–	–	–	–	1	–	–	–	–
s	8	1	–	–	–	–	–	2	–	–	–	–	1	–	–	–
ioea	–	–	–	–	–	–	–	–	–	–	–	–	–	–	–	–
ral Septicæmia, Sapræmia	27	–	–	–	1	–	–	–	–	–	–	–	6	–	–	1
ral Pyæmia	2	–	–	–	–	–	–	–	–	–	–	–	1	–	–	–
asia Alba Dolens	3	1	–	–	–	–	–	–	–	–	–	–	–	–	–	1
ral Fever (not otherwise de-																
d)	26	–	–	1	–	–	–	1	1	–	–	1	2	–	–	3
las	20	–	–	–	–	–	–	1	1	–	–	–	–	–	3	2
mia (not Puerperal)	12	–	–	1	1	–	–	1	2	–	–	–	–	–	–	2
a (not Puerperal)	5	–	–	–	–	–	–	–	2	–	1	–	1	–	–	–
on, Carbuncle (not Anthrax)	9	–	–	–	–	–	–	–	–	–	–	–	1	–	–	–
ena	3	–	–	–	–	1	–	–	–	–	–	–	–	–	–	–
e Endocarditis	3	–	–	–	–	–	–	–	–	–	–	–	–	–	–	–
mia { Lobar	51	–	–	–	1	–	–	1	2	–	2	–	8	1	1	3
mia { Broncho	176	1	–	2	4	2	1	1	6	1	2	3	24	–	–	10
mia { Epidemic	1	–	–	–	–	–	–	–	1	–	–	–	–	–	–	–
mia { Not defined	249	7	3	3	6	3	1	7	7	2	3	9	35	1	1	11
nfective Conditions	3	–	–	–	–	–	1	–	–	–	–	1	–	–	–	–
ary Tuberculosis (Tuberculous																
isis)	145	–	–	2	–	–	6	11	7	2	–	6	14	–	–	5
s (not otherwise defined)	432	7	3	4	6	2	13	7	11	3	14	8	40	1	5	41
ulous Meningitis	97	–	1	2	–	–	4	1	2	–	1	1	12	1	1	9
ulous Peritonitis	79	–	1	4	1	–	2	1	–	–	–	1	9	–	2	6
senterica	34	–	1	–	–	–	–	–	–	–	–	1	5	–	–	1
	3	–	–	–	–	–	–	–	–	–	–	–	1	–	–	–
e of other Organs	26	–	–	–	–	–	1	2	–	1	–	4	1	1	1	1
Tuberculosis	84	1	2	1	2	–	6	1	3	–	1	1	8	2	1	4
s	2	–	–	–	–	–	–	–	–	–	–	–	–	–	–	–
ic Diseases	–	–	–	–	–	–	–	–	–	–	–	–	–	–	–	–
ion	1	–	–	–	–	–	–	–	–	–	–	–	–	–	–	–
	1	–	–	–	–	–	–	–	–	–	–	–	–	–	–	–
ism, Delirium Tremens	18	–	–	1	–	–	–	–	–	1	1	–	3	–	–	–
Morphia Habit	–	–	–	–	–	–	–	–	–	–	–	–	–	–	–	–
ne Poisoning	1	–	–	–	–	–	–	–	–	–	–	–	–	–	–	–
ial Poisoning—																
ead	–	–	–	–	–	–	–	–	–	–	–	–	–	–	–	–
Phosphorus	–	–	–	–	–	–	–	–	–	–	–	–	–	–	–	–
Arsenic and other *Metals*	–	–	–	–	–	–	–	–	–	–	–	–	–	–	–	–

CAUSES of DEATH in the SMALL TOWN DISTRICTS of the COUNTIES of SCOTLAND during the YEAR 1905.—MALES. (*Continued.*)

CAUSES OF DEATH.	Dumbarton.	Argyll.	Bute.	Renfrew.	Ayr.	Lanark.	Linlithgow.	Edinburgh.	Haddington.	Berwick.	Peebles.	Selkirk.	Roxburgh.	Dumfries.	Kirkcud.
A.—GENERAL DISEASES—*contd.*															
Asiatic Cholera	–	–	–	–	–	–	–	–	–	–	–	–	–	–	
Epidemic Diarrhœa, Infective Enteritis	–	–	2	–	6	3	–	–	–	–	–	–	–	–	
Diarrhœa (not otherwise defined)	3	5	–	4	6	10	15	6	8	–	2	2	1	1	
Dysentery	–	–	–	–	–	–	–	–	–	–	–	–	–	–	
Malaria	–	–	–	–	–	–	–	–	–	–	–	–	–	–	
Rabies, Hydrophobia	–	–	–	–	–	–	–	–	–	–	–	–	–	–	
Glanders	–	–	–	–	–	–	–	–	–	–	–	–	–	–	
Anthrax (Splenic Fever)	–	–	–	–	–	–	–	–	–	–	–	–	–	–	
Tetanus	–	1	–	3	2	–	–	1	–	–	–	–	–	–	
Syphilis	–	–	–	–	4	2	–	–	1	–	–	–	–	–	
Gonorrhœa	–	–	–	–	–	–	–	–	–	–	–	–	–	–	
Puerperal Septicæmia, Sapræmia	–	–	–	–	–	–	–	–	–	–	–	–	–	–	
Puerperal Pyæmia	–	–	–	–	–	–	–	–	–	–	–	–	–	–	
Phlegmasia Alba Dolens	–	–	–	–	–	–	–	–	–	–	–	–	–	–	
Puerperal Fever (not otherwise defined)	–	–	–	–	–	–	–	–	–	–	–	–	–	–	
Erysipelas	1	–	–	4	5	5	–	1	–	–	–	–	–	–	
Septicæmia (not Puerperal)	–	–	–	1	1	2	1	–	–	–	–	–	–	–	
Pyæmia (not Puerperal)	–	1	–	–	–	–	–	–	–	–	–	–	–	–	
Phlegmon, Carbuncle (not Anthrax)	–	–	–	4	–	2	–	–	–	–	–	–	–	–	
Phagedæna	–	–	–	–	2	–	–	–	–	–	–	–	–	1	
Infective Endocarditis	–	–	–	–	–	–	–	–	–	–	–	–	–	–	
Pneumonia — Lobar	2	1	–	3	17	8	6	1	1	–	–	–	3	1	2
Pneumonia — Broncho	12	1	1	17	41	55	9	7	3	–	1	4	2	–	3
Pneumonia — Epidemic	–	–	–	–	–	–	1	–	1	–	–	–	–	–	–
Pneumonia — Not defined	17	12	6	27	52	49	16	13	10	2	–	1	6	4	6
Other Infective Conditions	–	–	–	–	–	–	–	–	–	–	–	–	–	–	–
Pulmonary Tuberculosis (Tuberculous Phthisis)	8	4	5	8	18	18	10	7	2	1	3	–	9	3	2
Phthisis (not otherwise defined)	21	12	6	33	60	47	14	10	11	1	3	5	8	10	8
Tuberculous Meningitis	8	–	–	7	13	9	2	1	4	–	1	–	1	5	–
Tuberculous Peritonitis	6	–	1	11	7	14	4	–	1	–	–	–	1	–	–
Tabes Mesenterica	–	–	–	4	4	9	2	2	–	–	–	1	1	–	–
Lupus	–	–	–	–	–	–	–	–	–	–	–	–	–	1	–
Tubercle of other Organs	–	–	–	1	8	3	–	–	–	–	1	–	1	–	1
General Tuberculosis	3	3	2	7	8	11	8	5	1	–	1	–	1	1	–
Scrofula	–	–	–	–	–	–	–	–	–	–	–	–	–	–	–
Parasitic Diseases	–	–	–	–	–	–	–	1	–	–	–	–	–	–	–
Starvation	–	–	–	–	–	–	–	1	–	–	–	–	–	–	–
Scurvy	–	1	–	–	–	–	–	–	–	–	–	–	–	–	–
Alcoholism, Delirium Tremens	2	2	–	4	3	2	2	–	–	–	–	–	–	–	–
Opium, Morphia Habit	–	–	–	–	1	–	–	–	–	–	–	–	–	–	–
[illegible]aine Poisoning	–	–	–	1	–	1	–	–	–	–	–	–	–	–	–
[illegible]ial Poisoning—															
[illegible]ead	–	–	–	–	–	–	–	–	–	–	1	–	–	–	–
[illegible]osphorus	–	–	–	–	–	–	–	–	–	–	–	–	–	–	–
[illegible]enic and other Metals	–	–	–	–	–	–	–	–	–	–	–	–	–	–	–

CAUSES of DEATH in the SMALL TOWN DISTRICTS of the COUNTIES of SCOTLAND during the YEAR 1905.—FEMALES. (*Continued.*)

CAUSES OF DEATH.	Dumbarton.	Argyll.	Bute.	Renfrew.	Ayr.	Lanark.	Linlithgow.	Edinburgh.	Haddington.	Berwick.	Peebles.	Selkirk.	Roxburgh.	Dumfries.	Kirkcudbright.	Wigtown.
ENERAL DISEASES—*contd.*																
e Cholera	–	–	–	–	–	–	–	–	–	–	–	–	–	–	–	–
mic Diarrhœa, Infective Enitis	–	–	1	–	3	8	1	–	–	–	–	1	–	–	–	–
œa (not otherwise defined)	6	2	3	3	11	20	16	3	4	–	1	–	1	2	1	3
tery	–	–	–	–	1	–	–	–	–	–	–	–	–	–	1	–
ia	–	–	–	–	–	–	–	–	–	–	–	–	–	–	–	–
s, Hydrophobia	–	–	–	–	–	–	–	–	–	–	–	–	–	–	–	–
ers	–	–	–	–	–	–	–	–	–	–	–	–	–	–	–	–
ax (Splenic Fever)	–	–	–	–	–	–	–	–	–	–	–	–	–	–	–	–
us	–	–	–	–	–	–	–	–	–	–	–	–	–	–	–	–
lis	–	1	–	1	–	–	1	–	–	–	–	–	–	–	–	1
rrhœa	–	–	–	–	–	–	–	–	–	–	–	–	–	–	–	–
peral Septicæmia, Sapræmia	1	1	–	5	3	6	2	1	–	–	–	–	–	–	–	–
peral Pyæmia	–	–	–	–	1	–	–	–	–	–	–	–	–	–	–	–
masia Alba Dolens	–	–	–	–	–	1	–	–	–	–	–	–	–	–	–	–
peral Fever (not otherwise defined)	1	–	–	2	7	3	2	1	1	–	–	–	–	–	–	–
pelas	–	–	–	–	4	4	1	2	–	–	–	–	–	1	–	1
æmia (not Puerperal)	1	–	–	–	1	1	1	1	–	–	–	–	–	–	–	–
ia (not Puerperal)	–	–	–	–	–	–	1	–	–	–	–	–	–	–	–	–
mon, Carbuncle (not Anthrax)	–	2	–	1	–	1	2	1	–	–	–	–	1	–	–	–
dæna	–	–	–	–	2	–	–	–	–	–	–	–	–	–	–	–
tive Endocarditis	1	–	–	–	1	1	–	–	–	–	–	–	–	–	–	–
monia — Lobar	–	–	–	2	7	7	3	1	4	1	–	1	–	2	1	3
monia — Broncho	6	3	2	9	17	54	10	1	4	1	–	6	3	–	2	1
monia — Epidemic	–	–	–	–	–	–	–	–	–	–	–	–	–	–	–	–
monia — Not defined	8	7	4	15	34	39	16	6	7	–	2	–	4	1	6	1
Infective Conditions	–	–	–	–	1	–	–	–	–	–	–	–	–	–	–	–
onary Tuberculosis (Tuberculous thisis)	9	7	1	11	18	18	3	–	7	–	–	1	6	7	1	3
sis (not otherwise defined)	18	14	6	31	72	44	19	20	13	2	3	2	5	10	5	3
rculous Meningitis	7	1	2	15	16	13	2	1	3	–	–	–	–	1	1	–
rculous Peritonitis	5	1	2	3	16	12	5	3	1	–	–	–	1	1	2	–
Mesenterica	3	–	1	3	5	5	2	2	1	–	2	–	–	1	1	–
s	1	–	–	1	–	–	–	–	–	–	–	–	–	–	–	–
cle of other Organs	2	–	–	3	4	2	–	1	–	–	–	–	–	–	1	1
al Tuberculosis	3	1	–	5	19	9	7	5	1	1	–	–	–	–	–	–
ula	–	–	–	–	–	1	1	–	–	–	–	–	–	–	–	–
itic Diseases	–	–	–	–	–	–	–	–	–	–	–	–	–	–	–	–
ation	–	–	–	–	–	1	–	–	–	–	–	–	–	–	–	–
y	–	–	–	–	1	–	–	–	–	–	–	–	–	–	–	–
olism, Delirium Tremens	1	–	1	–	3	3	2	–	–	–	1	–	–	–	–	1
m, Morphia Habit	–	–	–	–	–	–	–	–	–	–	–	–	–	–	–	–
aine Poisoning	–	–	–	–	–	–	1	–	–	–	–	–	–	–	–	–
strial Poisoning—																
y Lead	–	–	–	–	–	–	–	–	–	–	–	–	–	–	–	–
Phosphorus	–	–	–	–	–	–	–	–	–	–	–	–	–	–	–	–
Arsenic and other *Metals*	–	–	–	–	–	–	–	–	–	–	–	–	–	–	–	–

CAUSES of DEATH in the SMALL TOWN DISTRICTS of the COUNTIES of SCOTLAND during the YEAR 1905.—MALES. *(Continued.)*

CAUSES OF DEATH.	Total Small Town Districts.	Shetland.	Orkney.	Caithness.	Ross and Cromarty.	Nairn.	Elgin.	Banff.	Aberdeen.	Kincardine.	Forfar.	Perth.	Fife.	Kinross.	Clackmannan.
A.—GENERAL DISEASES—*contd.*															
Rheumatic Fever, Acute Rheumatism	19	–	–	–	–	1	1	2	2	–	1	1	2	–	–
Rheumatism of Heart	5	–	–	–	–	–	–	–	–	–	–	–	–	–	–
Chronic Rheumatism	10	–	–	–	1	–	–	–	1	–	–	–	1	–	–
Rheumatic Arthritis, Rheumatic Gout	6	–	–	–	–	–	–	–	–	–	–	–	2	–	–
Gout	–	–	–	–	–	–	–	–	–	–	–	–	–	–	–
Carcinoma	123	–	–	1	1	–	3	1	4	–	5	6	12	–	–
Sarcoma	21	–	–	–	1	–	–	1	–	–	–	–	3	–	1
Cancer, Malignant Disease (not otherwise defined)	135	1	2	6	3	–	2	4	3	2	2	3	14	2	–
Rickets	5	–	–	–	–	–	–	–	1	–	–	1	–	–	–
Purpura	4	1	–	–	–	–	–	–	–	–	–	1	1	–	–
Hæmophilia, Hæmorrhagic Diathesis	1	–	–	–	–	–	–	–	–	–	1	–	–	–	–
Anæmia, Leucocythæmia	40		–	–	–	–	3	2	–	–	1	–	3	–	4
Diabetes Mellitus	27	–	–	–	–	1	–	–	1	–	2	1	1	–	1
Premature Birth	237	–	1	2	–	–	5	5	9	1	2	8	43	–	4
Congenital Defects	68	–	–	–	1	–	1	2	6	1	2	3	8	–	1
Injury at Birth	18	1	–	–	–	–	1	–	–	–	–	1	2	–	–
Atelectasis	12	–	–	–	–	–	1	–	–	–	–	–	3	–	–
Want of Breast Milk	23	–	–	–	–	–	–	6	3	–	–	–	–	–	–
Teething	25	–	–	–	–	–	1	1	2	–	–	1	6	–	–
B.—LOCAL DISEASES.															
DISEASES OF NERVOUS SYSTEM.															
Meningitis, Inflammation of Brain	119	2	1	2	1	–	2	3	4	–	2	1	12	1	–
Softening of Brain	33	–	–	–	1	–	–	2	1	–	1	–	3	–	–
General Paralysis of Insane	32	–	–	–	–	–	1	–	–	–	–	–	7	–	–
Insanity (not Puerperal)	16	–	–	–	–	–	1	–	–	–	–	–	5	–	–
Chorea	–	–	–	–	–	–	–	–	–	–	–	–	–	–	–
Epilepsy	37	2	–	2	–	1	1	–	1	–	–	2	3	–	–
Convulsions	93	–	–	1	3	1	1	1	9	–	–	1	12	–	–
Laryngismus Stridulus	7	–	–	–	–	–	–	2	1	–	–	–	–	–	–
Locomotor Ataxy	10	–	1	–	–	–	1	–	–	–	–	1	–	–	–
Paraplegia, Diseases of Cord	24	–	–	–	1	–	–	4	–	–	1	1	3	–	–
Neuritis; Peripheral, Poly-neuritis	3	–	–	–	–	–	–	–	–	–	–	–	1	–	–
Brain Tumour (not Specific)	12	–	–	–	–	–	1	1	1	–	–	2	3	–	–
Other Diseases of Nervous System	49	1	1	7	4	1	1	1	–	–	1	–	5	–	–
DISEASES OF ORGANS OF SPECIAL SENSE.															
Otitis, Mastoid Disease	12	–	–	–	–	–	–	2	–	–	1	–	1	–	1
Epistaxis, Diseases of Nose	4	–	–	–	–	–	1	–	1	–	–	–	–	–	1
Ophthalmia, Diseases of Eye	–	–	–	–	–	–	–	–	–	–	–	–	–	–	–
DISEASES OF HEART.															
Valvular Disease, Endocarditis (not Infective)	166	–	1	5	5	2	1	4	4	2	3	4	19	–	2
Pericarditis	7	–	–	–	1	–	–	–	–	–	–	–	–	–	–
Hypertrophy of Heart	4	–	–	–	–	–	–	–	–	–	–	–	–	–	–
Angina Pectoris	16	–	–	–	–	–	–	–	–	–	–	1	2	1	–
Dilatation of Heart	22	–	–	2	–	–	2	–	–	–	1	–	3	–	–
Fatty Degeneration of Heart	20	–	–	–	–	–	–	–	1	2	1	1	–	–	–
Syncope, Heart Disease (not specified)	423	4	10	10	7	3	16	11	18	5	9	14	21	2	5

CAUSES of DEATH in the SMALL TOWN DISTRICTS of the COUNTIES of SCOTLAND during the YEAR 1905.—FEMALES. (*Continued.*)

CAUSES OF DEATH.	Total Small Town Districts.	Shetland.	Orkney.	Caithness.	Ross and Cromarty.	Nairn.	Elgin.	Banff.	Aberdeen.	Kincardine.	Forfar.	Perth.	Fife.	Kinross.	Clackmannan.	Stirling.
GENERAL DISEASES—*contd.*																
matic Fever, Acute Rheumatism	18	–	–	–	2	–	1	1	2	–	–	1	3	–	–	–
matism of Heart	11	–	–	–	–	–	–	–	1	–	2	–	–	–	–	–
nic Rheumatism	12	–	–	–	1	–	–	–	–	–	–	–	3	–	–	–
matic Arthritis, Rheumatic Gout	11	–	–	–	–	–	1	–	1	–	–	1	–	–	–	–
	–	–	–	–	–	–	–	–	–	–	–	–	–	–	–	–
noma	225	1	2	1	3	–	4	6	9	2	18	15	21	–	1	20
ma	14	–	–	–	2	–	–	–	–	–	–	–	–	–	1	2
er, Malignant Disease not otherwise defined)	220	2	–	7	3	8	4	11	8	3	8	7	17	1		10
ets	10	–	–	–	–	–	–	1	–	–	–	–	6	–	–	–
ura	2	–	–	–	–	–	–	–	–	–	–	–	–	–	–	1
ophilia, Hæmorrhagic Diathesis	–	–	–	–	–	–	–	–	–	–	–	–	–	–	–	–
nia, Leucocythæmia	53	–	–	1	–	–	3	3	3	–	–	1	2	–	1	2
etes Mellitus	32	–	–	–	–	–	1	–	1	–	–	–	3	–	–	1
ature Birth	212	2	–	1	–	–	3	4	9	–	2	3	31	1	4	7
enital Defects	54	–	–	–	1	–	2	4	2	–	–	4	4	–	–	3
y at Birth	9	1	–	–	1	–	–	–	–	–	–	–	1	–	1	–
ctasis	13	–	–	–	–	–	1	–	–	1	–	–	–	–	–	1
of Breast Milk	22	–	–	1	–	–	1	3	–	–	–	–	1	1	–	–
ing	24	–	–	1	–	1	–	4	4	–	1	–	4	–	–	–
B.—LOCAL DISEASES.																
EASES OF NERVOUS SYSTEM.																
gitis, Inflammation of Brain	136	–	–	4	1	–	–	5	1	–	3	4	20	–	1	12
ning of Brain	33	–	–	1	–	–	1	1	1	–	1	1	3	–	–	1
ral Paralysis of Insane	9	–	–	–	–	–	1	–	–	–	–	–	–	–	–	4
ity (not Puerperal)	36	–	–	2	–	–	–	2	–	–	1	1	11	–	–	4
a	2	–	–	–	–	–	–	1	–	–	–	–	–	–	–	–
psy	17	–	2	–	–	1	–	1	1	–	–	–	2	–	–	–
ulsions	82	–	1	3	1	–	1	1	7	2	1	1	8	–	1	3
agismus Stridulus	6	–	–	–	–	–	–	–	–	–	–	–	–	–	–	–
motor Ataxy	4	–	1	–	–	–	–	–	1	–	–	–	–	–	–	1
plegia, Diseases of Cord	37	–	–	–	1	–	1	–	1	1	1	1	6	–	2	2
itis; Peripheral, Poly-neuritis	3	–	–	–	–	–	–	–	–	–	–	–	–	–	–	1
Tumour (not Specific)	12	–	–	–	1	–	–	–	1	–	–	–	1	–	–	2
r Diseases of Nervous System	57	2	–	4	4	–	2	–	–	–	–	–	3	1	–	6
SES OF ORGANS OF SPECIAL SENSE.																
s, Mastoid Disease	13	–	–	1	–	–	–	1	1	–	1	–	–	–	–	–
taxis, Diseases of Nose	–	–	–	–	–	–	–	–	–	–	–	–	–	–	–	–
halmia, Diseases of Eye	2	1	–	–	–	–	–	–	–	–	–	–	–	–	–	–
DISEASES OF HEART.																
ular Disease, Endocarditis (not nfective)	255	1	4	5	4	1	6	3	5	–	9	9	33	–	2	16
arditis	4	–	–	1	–	–	–	–	–	–	–	–	–	–	–	1
ertrophy of Heart	2	–	–	–	–	–	–	–	–	–	–	–	–	–	1	–
na Pectoris	15	–	–	2	–	–	–	–	1	–	–	1	1	–	–	–
tation of Heart	27	–	–	–	–	–	1	–	–	–	–	–	2	–	1	3
y Degeneration of Heart	33	–	–	–	1	1	–	2	2	–	2	2	4	–	1	2
ope, Heart Disease (not specified)	411	17	6	11	9	2	22	16	22	6	12	21	25	4	2	27

CAUSES of DEATH in the SMALL TOWN DISTRICTS of the COUNTIES of SCOTLAND during the YEAR 1905.—MALES. (*Continued.*)

CAUSES OF DEATH.	Dumbarton.	Argyll.	Bute.	Renfrew.	Ayr.	Lanark.	Linlithgow.	Edinburgh.	Haddington.	Berwick.	Peebles.	Selkirk.	Roxburgh.	Dumfries.	Kirkcudbright.	Wigtown.
A.—GENERAL DISEASES—*contd.*																
Rheumatic Fever, Acute Rheumatism	1	–	–	1	–	–	3	2	–	–	–	1	–	–	–	–
Rheumatism of Heart	–	–	–	–	2	3	–	–	–	–	–	–	–	–	–	–
Chronic Rheumatism	1	1	–	–	–	2	–	–	–	–	–	–	–	–	1	2
Rheumatic Arthritis, Rheumatic Gout	–	–	–	–	–	1	–	–	1	–	–	–	1	–	–	–
Gout	–	–	–	–	–	–	–	–	–	–	–	–	–	–	–	–
Carcinoma	6	12	–	7	21	12	7	4	5	2	–	–	3	3	1	2
Sarcoma	–	–	1	1	4	–	2	2	1	1	–	–	–	1	–	–
Cancer, Malignant Disease (not otherwise defined)	4	4	4	12	25	9	3	5	4	1	1	1	2	3	1	1
Rickets	–	–	–	1	–	–	1	–	–	–	–	–	–	1	–	–
Purpura	1	–	–	–	–	–	–	–	–	–	–	–	–	–	–	–
Hæmophilia, Hæmorrhagic Diathesis	–	–	–	–	–	–	–	–	–	–	–	–	–	–	–	–
Anæmia, Leucocythæmia	2	3	1	2	6	4	4	1	1	–	2	–	–	–	1	–
Diabetes Mellitus	2	–	2	1	4	4	1	2	–	–	–	–	–	–	–	1
Premature Birth	12	8	2	16	27	35	16	5	5	2	–	2	–	5	3	2
Congenital Defects	1	–	–	10	11	10	2	2	–	1	–	–	2	1	1	1
Injury at Birth	–	1	–	–	3	4	–	–	–	–	–	–	–	–	1	–
Atelectasis	–	1	1	–	2	2	1	–	–	–	–	–	–	–	–	–
Want of Breast Milk	2	1	–	2	7	–	–	–	2	–	–	–	–	–	–	–
Teething	–	–	–	2	–	2	1	1	1	–	–	–	–	–	2	–
B.—LOCAL DISEASES.																
DISEASES OF NERVOUS SYSTEM.																
Meningitis, Inflammation of Brain	5	1	4	10	23	14	2	6	2	2	3	–	–	–	–	2
Softening of Brain	2	1	–	2	3	7	–	1	–	–	3	1	–	2	–	1
General Paralysis of Insane	–	–	–	4	1	3	–	5	1	–	–	–	3	–	–	–
Insanity (not Puerperal)	–	–	–	4	–	–	–	2	1	1	–	–	1	–	1	–
Chorea	–	–	–	–	–	–	–	–	–	–	–	–	–	–	–	–
Epilepsy	1	2	1	2	5	4	3	1	–	–	–	–	–	–	2	–
Convulsions	9	1	1	5	9	17	7	5	2	–	–	–	2	2	–	–
Laryngismus Stridulus	–	–	–	–	–	1	1	–	–	–	–	–	–	–	2	–
Locomotor Ataxy	–	1	–	–	1	2	–	1	1	1	–	–	–	–	–	–
Paraplegia, Diseases of Cord	1	1	–	2	2	2	2	1	–	–	–	–	1	–	1	–
Neuritis; Peripheral, Poly-neuritis	–	–	–	–	1	1	–	–	–	–	–	–	–	–	–	–
Brain Tumour (not Specific)	–	–	1	2	–	1	–	–	–	–	–	–	–	–	–	–
Other Diseases of Nervous System	–	2	–	4	5	4	2	3	–	–	–	–	1	–	–	1
DISEASES OF ORGANS OF SPECIAL SENSE.																
Otitis, Mastoid Disease	2	–	–	–	3	2	–	–	–	–	–	–	–	–	–	–
Epistaxis, Diseases of Nose	–	–	–	–	–	–	–	–	–	–	–	–	–	–	–	1
Ophthalmia, Diseases of Eye	–	–	–	–	–	–	–	–	–	–	–	–	–	–	–	–
DISEASES OF HEART.																
Valvular Disease, Endocarditis (not Infective)	9	8	1	16	22	16	11	8	7	–	–	2	2	3	2	5
Pericarditis	–	1	–	1	4	–	–	–	–	–	–	–	–	–	–	–
Hypertrophy of Heart	–	–	–	–	–	–	1	2	–	–	–	–	1	–	–	–
Angina Pectoris	2	1	–	2	2	2	–	–	–	1	–	–	–	–	–	2
Dilatation of Heart	1	1	1	1	4	–	3	1	1	–	1	–	–	–	–	–
Fatty Degeneration of Heart	1	1	–	2	2	–	3	–	–	1	–	–	2	1	1	–
Syncope, Heart Disease (not specified)	14	11	14	24	55	51	15	15	9	6	4	2	8	9	14	3

CAUSES of DEATH in the SMALL TOWN DISTRICTS of the COUNTIES of SCOTLAND during the YEAR 1905.—FEMALES. *(Continued.)*

CAUSES OF DEATH.	Dumbarton.	Argyll.	Bute.	Renfrew.	Ayr.	Lanark.	Linlithgow.	Edinburgh.	Haddington.	Berwick.	Peebles.	Selkirk.	Roxburgh.	Dumfries.	Kirkcudbright.	Wigtown.
ENERAL DISEASES—*contd.*																
atic Fever, Acute Rheumatism	2	–	–	3	–	1	1	–	1	–	–	–	–	–	–	–
atism of Heart	–	–	–	1	5	2	–	–	–	–	–	–	–	–	–	–
: Rheumatism	–	1	–	–	2	3	–	–	2	–	–	–	–	–	–	–
atic Arthritis, Rheumatic Gout	1	–	–	1	4	–	–	–	1	–	–	–	–	–	1	–
	–	–	–	–	–	–	–	–	–	–	–	–	–	–	–	–
ma	13	10	1	11	25	23	5	9	5	1	4	3	–	5	5	2
a	2	–	–	–	2	–	1	1	1	–	–	–	1	–	–	1
Malignant Disease otherwise defined)	5	4	5	13	35	10	6	8	7	3	1	1	13	12	2	4
	–	–	–	1	–	–	2	–	–	–	–	–	–	–	–	–
	–	–	–	–	–	1	–	–	–	–	–	–	–	–	–	–
hilia, Hæmorrhagic Diathesis	–	–	–	–	–	–	–	–	–	–	–	–	–	–	–	–
, Leucocythæmia	2	4	1	4	7	8	3	2	1	–	–	–	1	1	1	2
s Mellitus	6	1	1	2	5	5	6	–	–	–	–	–	–	–	–	–
ıre Birth	8	8	3	14	28	36	22	11	3	2	–	–	3	2	3	2
ital Defects	2	1	1	3	10	6	6	–	4	–	–	–	–	–	–	1
ıt Birth	2	1	–	1	–	–	–	–	1	–	–	–	–	–	–	–
sis	–	2	–	1	1	4	1	–	–	–	–	–	–	–	1	–
f Breast Milk	1	1	–	2	4	3	2	1	–	–	–	–	–	–	–	1
g	2	–	–	–	1	–	2	2	–	–	–	–	–	1	–	1
—LOCAL DISEASES.																
SES OF NERVOUS SYSTEM.																
tis, Inflammation of Brain	6	3	4	8	22	23	8	4	2	–	–	1	–	2	1	1
g of Brain	–	–	–	5	5	5	–	2	2	–	1	–	1	2	–	–
Paralysis of Insane	–	–	–	1	–	2	–	–	–	–	–	–	1	–	–	–
(not Puerperal)	1	–	–	5	–	2	–	3	1	–	–	–	1	2	–	–
	–	–	–	–	–	–	–	–	–	–	–	–	1	–	–	–
	1	–	–	2	1	1	2	1	1	–	–	–	–	1	–	–
ons	5	4	1	7	8	10	7	3	2	2	–	–	–	2	1	–
mus Stridulus	–	–	–	1	–	5	–	–	–	–	–	–	–	–	–	–
or Ataxy	–	–	–	1	–	–	–	–	–	–	–	–	–	–	–	–
ia, Diseases of Cord	3	1	–	–	8	5	–	1	–	–	1	–	–	–	1	1
; Peripheral, Poly-neuritis	–	–	–	–	1	–	1	–	–	–	–	–	–	–	–	–
mour (not Specific)	–	1	–	–	3	1	–	–	2	–	–	–	–	–	–	–
seases of Nervous System	1	4	1	8	1	5	2	1	1	3	–	3	3	1	–	1
OF ORGANS OF SPECIAL SENSE																
lastoid Disease	3	–	–	–	3	1	1	1	–	–	–	–	–	–	–	–
, Diseases of Nose	–	–	–	–	–	–	–	–	–	–	–	–	–	–	–	–
mia, Diseases of Eye	–	–	–	–	–	–	–	–	–	–	–	–	–	1	–	–
DISEASES OF HEART.																
Disease, Endocarditis (not tive)	12	10	1	18	49	19	8	6	8	–	3	2	3	9	3	6
itis	–	–	–	1	–	–	–	1	–	–	–	–	–	–	–	–
ophy of Heart	–	–	–	–	–	–	–	–	–	–	–	–	1	–	–	–
Pectoris	1	1	–	3	3	1	–	–	1	–	–	–	–	–	–	–
on of Heart	–	1	–	3	7	–	–	4	1	–	1	–	–	1	–	2
generation of Heart	–	1	1	–	3	1	2	2	2	–	–	–	–	3	1	–
Heart Disease (not specified)	20	11	8	26	44	38	10	8	14	4	3	1	6	2	0	4

CAUSES of DEATH in the SMALL TOWN DISTRICTS of the COUNTIES of SCOTLAND during the YEAR 1905.—MALES. (*Continued.*)

CAUSES OF DEATH.	Total Small Town Districts.	Shetland.	Orkney.	Caithness.	Ross and Cromarty.	Nairn.	Elgin.	Banff.	Aberdeen.	Kincardine.	Forfar.	Perth.	Fife.	Kinross.	Clackmannan.	Stirling
B.—LOCAL DISEASES—*contd.*																
DISEASES OF BLOOD VESSELS.																
Cerebral Hæmorrhage, Cerebral Embolism or Thrombosis	189	2	2	1	11	-	6	2	3	2	6	5	23	1	3	12
Apoplexy, Hemiplegia	151	-	-	8	-	1	4	6	4	2	5	5	6	-	-	4
Aneurism	11	-	1	-	-	-	-	-	-	-	-	1	3	-	-	-
Senile Gangrene	17	-	-	1	-	-	1	2	2	-	-	2	2	-	-	-
Embolism, Thrombosis (not Cerebral)	5	-	-	-	-	-	-	-	-	-	-	-	-	-	-	-
Phlebitis	2	-	-	-	-	-	-	-	-	-	-	-	1	-	-	-
Varicose Veins	-	-	-	-	-	-	-	-	-	-	-	-	-	-	-	-
Other Diseases of Blood Vessels	13	-	-	-	-	1	-	-	1	-	1	1	2	-	-	1
DISEASES OF RESPIRATORY SYSTEM.																
Laryngitis	16	-	-	-	-	-	-	-	1	-	-	-	2	-	1	1
Membranous Laryngitis (not Diphtheritic)	2	-	-	-	-	-	-	-	-	-	-	-	1	-	-	-
Croup (not Spasmodic nor Membranous)	9	-	-	-	1	-	1	-	-	-	-	-	-	-	-	2
Other Dis. of Larynx and Trachea	2	-	-	-	-	-	-	-	-	-	-	-	1	-	-	-
Bronchitis	405	3	3	7	9	4	8	16	11	4	11	4	41	1	6	29
Emphysema, Asthma	21	-	-	1	2	-	-	1	-	-	1	1	3	-	-	1
Pleurisy	33	-	-	-	1	-	-	3	3	-	1	-	2	-	-	2
Fibroid Disease of Lung	10	1	-	-	-	-	-	-	-	1	-	-	1	-	-	2
Other Dis. of Respiratory System	3	-	-	-	-	-	-	-	-	-	-	-	-	-	-	-
DISEASES OF DIGESTIVE SYSTEM.																
Tonsillitis, Quinsy	2	-	-	1	-	-	-	-	-	-	-	-	1	-	-	-
Diseases of Mouth, Pharynx, Œsophagus (not Specific)	4	-	-	-	-	-	-	-	-	-	-	1	-	-	-	-
Gastric Ulcer	22	-	1	1	1	-	1	1	1	-	1	-	-	-	-	-
Gastric Catarrh	80	-	-	2	1	1	2	2	3	-	2	-	7	-	1	10
Other Diseases of Stomach (not Malignant)	11	-	1	-	1	-	-	-	1	-	1	-	-	-	1	-
Enteritis (not Infective)	103	-	-	-	-	-	1	1	-	1	-	-	5	-	1	6
Gastro-enteritis	132	-	1	1	-	-	2	3	7	-	-	2	20	-	-	6
Appendicitis, Perityphlitis	13	1	-	-	-	-	-	-	-	-	1	-	3	-	-	-
Hernia	9	-	1	1	-	-	-	-	-	-	-	-	1	-	-	-
Intestinal Obstruction	43	2	1	1	-	2	1	5	2	1	2	-	2	-	-	3
Other Diseases of Intestines	15	-	-	1	1	-	1	1	-	-	-	-	4	-	-	-
Peritonitis (not Puerperal)	37	-	1	1	2	-	2	2	1	-	1	-	3	-	-	3
Cirrhosis of Liver	26	-	-	-	-	-	2	1	1	-	1	-	3	-	-	2
Other Diseases of Liver and Gall Bladder	29	2	-	-	-	1	2	-	2	-	-	2	1	-	2	1
Other Diseases of Digestive System	1	-	-	-	-	-	-	-	-	-	-	-	-	-	-	-
DISEASES OF LYMPHATIC AND DUCTLESS GLANDS.																
Diseases of Spleen	1	-	-	-	-	-	-	-	-	-	-	-	-	-	-	-
Other Dis. of Lymphatic System	3	-	-	-	-	-	-	-	-	-	-	1	1	-	-	-
Diseases of Thyroid Body	2	-	-	-	-	-	-	-	-	-	-	-	-	-	-	-
Diseases of Supra-renal Capsules	-	-	-	-	-	-	-	-	-	-	-	-	-	-	-	-
DISEASES OF URINARY SYSTEM.																
Nephritis, Uræmia	39	-	1	-	-	-	1	1	2	-	1	2	4	-	-	3
Bright's Disease, Albuminuria	97	-	1	4	3	2	3	3	1	1	5	3	1	-	1	7
Biliary)	4	-	1	-	-	-	-	-	-	-	-	-	-	-	-	-
ıdder and of Prostate	82	1	4	2	4	2	1	2	5	1	2	5	9	1	1	2
of Urinary System	15	-	-	1	-	-	1	-	1	-	2	-	4	-	-	-

CAUSES of DEATH in the SMALL TOWN DISTRICTS of the COUNTIES of SCOTLAND during the YEAR 1905.—FEMALES. *(Continued.)*

CAUSES OF DEATH.	Total Small Town Districts.	Shetland.	Orkney.	Caithness.	Ross and Cromarty	Nairn.	Elgin.	Banff.	Aberdeen.	Kincardine.	Forfar.	Perth.	Fife.	Kinross.	Clackmannan.	Stirling.
B.—LOCAL DISEASES—*contd.*																
DISEASES OF BLOOD VESSELS.																
rebral Hæmorrhage, Cerebral Embolism or Thrombosis	269	1	5	3	2	2	5	6	10	3	11	8	30	1	6	13
oplexy, Hemiplegia	263	1	1	4	2	1	12	3	18	-	13	7	13	-	2	10
eurism	6	-	-	2	-	-	-	-	-	-	-	-	1	-	-	1
ile Gangrene	18	-	-	-	-	-	-	1	-	-	-	-	3	-	-	1
bolism, Thrombosis (not Cerebral)	7	1	-	-	-	-	1	2	1	-	-	-	-	-	-	-
ebitis	6	-	-	-	1	-	-	-	-	-	1	1	-	-	-	-
icose Veins	1	-	-	-	-	-	-	-	-	-	-	-	-	-	-	-
er Diseases of Blood Vessels	10	-	-	-	-	-	-	-	2	-	-	-	1	-	1	-
SEASES OF RESPIRATORY SYSTEM.																
yngitis	18	1	-	-	-	1	-	1	1	-	-	-	4	-	-	-
nbranous Laryngitis (not Diphheritic)	-	-	-	-	-	-	-	-	-	-	-	-	-	-	-	-
up (not Spasmodic nor Membranous)	4	-	-	-	-	-	-	-	-	-	-	-	-	-	-	-
er Dis. of Larynx and Trachea	1	-	-	-	-	-	-	-	-	-	-	-	1	-	-	-
nchitis	449	8	1	20	10	2	6	21	17	5	12	9	36	2	7	21
physema, Asthma	12	-	-	1	1	-	-	1	1	-	-	-	1	-	-	-
risy	22	-	-	1	-	-	-	-	-	-	2	-	1	-	1	-
oid Disease of Lung	5	-	-	-	1	-	-	-	-	-	-	-	1	-	-	-
er Dis. of Respiratory System	3	-	-	-	-	-	-	-	-	-	-	-	-	-	-	-
SEASES OF DIGESTIVE SYSTEM.																
nsillitis, Quinsy	7	-	-	-	-	-	-	1	-	-	-	-	1	-	-	3
ases of Mouth, Pharynx, Œsophagus (not Specific)	7	-	-	1	-	-	-	-	-	-	-	-	1	-	-	1
ric Ulcer	35	-	-	1	1	1	2	1	1	-	-	3	2	-	-	2
ric Catarrh	82	-	1	4	-	-	5	3	6	1	3	1	5	-	1	7
er Diseases of Stomach (not Malignant)	12	-	-	-	-	-	-	1	1	-	-	-	2	-	-	1
ritis (not Infective)	87	-	-	1	-	-	1	1	2	-	1	1	11	-	1	-
ro-enteritis	119	-	-	2	1	-	-	3	5	-	-	1	13	-	1	6
endicitis, Perityphlitis	13	-	-	-	-	1	-	-	-	-	-	-	1	-	-	-
nia	9	-	-	-	-	-	1	1	1	-	2	-	1	-	-	-
stinal Obstruction	37	-	-	1	-	-	1	2	2	-	-	2	8	-	2	-
er Diseases of Intestines	10	-	-	-	-	-	1	1	2	-	1	2	-	-	-	-
onitis (not Puerperal)	62	1	-	1	1	-	2	4	1	-	1	2	4	-	-	6
nosis of Liver	17	-	-	-	1	-	-	1	-	-	-	1	2	-	-	1
er Diseases of Liver and Gall Bladder	46	1	-	-	1	1	-	1	3	-	2	-	3	-	2	3
er Diseases of Digestive System	-	-	-	-	-	-	-	-	-	-	-	-	-	-	-	-
DISEASES OF LYMPHATIC AND DUCTLESS GLANDS.																
ases of Spleen	1	-	-	-	-	-	-	-	-	-	-	-	-	-	1	-
er Dis. of Lymphatic System	5	-	-	1	-	-	-	-	-	-	-	-	-	-	-	1
ases of Thyroid Body	5	-	-	1	-	-	-	-	-	-	-	-	-	-	-	-
ases of Supra-renal Capsules	3	-	-	-	-	-	-	-	-	-	-	1	-	-	-	-
ISEASES OF URINARY SYSTEM.																
te Nephritis, Uræmia	57	1	-	-	1	-	4	-	2	1	1	-	3	-	1	4
onic Bright's Disease, Albuminuria	91	1	1	-	-	2	5	3	6	-	1	1	8	2	1	4
culus (not Biliary)	3	-	-	-	-	-	-	-	1	-	-	-	-			
ases of Bladder and of Prostate	8	-	-	-	-	-	-	-	-	-	-	-	1			
er Diseases of *Urinary System*	6	-	-	-	1	-	-	-	-	-	-	-	-			

CAUSES of DEATH in the SMALL TOWN DISTRICTS of the COUNTIES of SCOTLAND during the YEAR 1905.—MALES. (*Continued.*)

CAUSES OF DEATH.	Dumbarton.	Argyll.	Bute.	Renfrew.	Ayr.	Lanark.	Linlithgow.	Edinburgh.	Haddington.	Berwick.	Peebles.	Selkirk.	Roxburgh.	Dumfries.	Kirkcudbright.
B.—LOCAL DISEASES—*contd.*															
DISEASES OF BLOOD VESSELS.															
Cerebral Hæmorrhage, Cerebral Embolism or Thrombosis	8	6	3	15	19	13	11	18	6	1	1	2	4	–	1
Apoplexy, Hemiplegia	11	7	1	16	27	17	6	4	4	–	1	–	2	5	3
Aneurism	–	–	–	2	2	–	–	1	1	–	–	–	–	–	–
Senile Gangrene	–	3	–	–	2	–	–	1	–	1	–	–	–	–	–
Embolism, Thrombosis (not Cerebral)	–	1	–	–	2	–	–	1	–	–	–	–	1	–	–
Phlebitis	–	–	–	–	–	–	–	1	–	–	–	–	–	–	–
Varicose Veins	–	–	–	–	–	–	–	–	–	–	–	–	–	–	–
Other Diseases of Blood Vessels	3	–	–	1	–	–	–	1	–	–	–	–	–	–	1
DISEASES OF RESPIRATORY SYSTEM.															
Laryngitis	1	–	–	2	1	2	4	–	1	–	–	–	–	–	–
Membranous Laryngitis (not Diphtheritic)	–	–	–	–	–	–	1	–	–	–	–	–	–	–	–
Croup (not Spasmodic nor Membranous)	–	–	–	1	1	–	1	–	–	–	1	–	1	–	–
Other Dis. of Larynx and Trachea	–	–	–	–	–	–	–	–	–	–	–	–	1	–	–
Bronchitis	14	8	12	27	53	71	25	10	6	2	1	1	6	4	3
Emphysema, Asthma	–	–	–	1	3	2	–	1	1	–	–	–	–	3	–
Pleurisy	1	2	–	2	7	3	2	3	–	–	–	1	–	–	–
Fibroid Disease of Lung	–	–	–	1	2	–	–	–	–	–	–	–	1	–	1
Other Dis. of Respiratory System	–	–	–	–	–	2	–	–	1	–	–	–	–	–	–
DISEASES OF DIGESTIVE SYSTEM.															
Tonsillitis, Quinsy	–	–	–	–	–	–	–	–	–	–	–	–	–	–	–
Diseases of Mouth, Pharynx, Œsophagus (not Specific)	–	–	–	–	2	1	–	–	–	–	–	–	–	–	–
Gastric Ulcer	–	1	1	1	2	5	2	2	1	–	–	–	–	–	–
Gastric Catarrh	1	3	1	6	13	13	5	1	–	–	–	2	1	1	–
Other Diseases of Stomach (not Malignant)	1	–	–	–	4	–	–	1	–	–	–	–	–	–	–
Enteritis (not Infective)	2	1	2	7	22	31	12	8	–	1	–	1	–	1	–
Gastro-enteritis	5	1	–	7	17	28	12	13	3	–	–	–	1	1	1
Appendicitis, Perityphlitis	1	1	–	–	4	–	1	–	1	–	–	–	–	–	–
Hernia	1	–	–	1	2	1	–	1	–	–	–	–	–	–	–
Intestinal Obstruction	1	1	–	3	8	5	1	–	–	–	1	1	–	–	–
Other Diseases of Intestines	–	2	–	1	1	–	–	–	1	–	1	–	–	–	–
Peritonitis (not Puerperal)	1	3	–	5	3	1	1	4	1	–	–	–	–	1	1
Cirrhosis of Liver	1	2	–	2	5	2	–	1	1	–	–	–	–	–	2
Other Diseases of Liver and Gall Bladder	1	1	–	1	4	1	1	3	–	–	–	1	1	1	1
Other Diseases of Digestive System	1	–	–	–	–	–	–	–	–	–	–	–	–	–	–
DISEASES OF LYMPHATIC AND DUCTLESS GLANDS.															
Diseases of Spleen	–	–	–	–	–	–	1	–	–	–	–	–	–	–	–
Other Dis. of Lymphatic System	–	–	–	–	–	1	–	–	–	–	–	–	–	–	–
Diseases of Thyroid Body	–	–	–	–	–	1	1	–	–	–	–	–	–	–	–
Diseases of Supra-renal Capsules	–	–	–	–	–	–	–	–	–	–	–	–	–	–	–
DISEASES OF URINARY SYSTEM.															
Acute Nephritis, Uræmia	2	1	2	3	11	4	–	–	1	–	–	–	–	–	–
Chronic Bright's Disease, Albuminuria	6	8	2	3	14	9	3	3	4	1	–	1	2	3	–
Calculus (not Biliary)	1	–	–	1	–	–	–	–	1	–	–	–	–	–	–
Diseases of Bladder and of Prostate	6	–	1	6	7	3	3	1	2	3	2	1	2	1	–
Diseases of Urinary System	–	1	–	2	2	–	–	1	–	–	–	–	–	–	–

CAUSES of DEATH in the SMALL TOWN DISTRICTS of the COUNTIES of SCOTLAND during the YEAR 1905.—FEMALES. (*Continued.*)

CAUSES OF DEATH.	Dumbarton.	Argyll.	Bute.	Renfrew.	Ayr.	Lanark.	Linlithgow.	Edinburgh.	Haddington	Berwick.	Peebles.	Selkirk.	Roxburgh.	Dumfries.	Kirkcudbright.	Wigtown.
B.—LOCAL DISEASES—*contd.*																
DISEASES OF BLOOD VESSELS.																
Cerebral Hæmorrhage, Cerebral Embolism or Thrombosis	5	11	6	11	37	18	23	18	7	3	6	–	6	3	3	6
Apoplexy, Hemiplegia	19	14	1	29	41	27	7	5	10	–	4	2	7	3	4	3
Aneurism	–	–	–	–	1	1	–	–	–	–	–	–	–	–	–	–
Senile Gangrene	1	2	1	2	2	–	–	1	2	1	–	–	–	1	–	–
Embolism, Thrombosis (not Cerebral)	–	–	–	–	1	–	1	–	–	–	–	–	–	–	–	–
Phlebitis	1	–	1	–	–	–	–	–	1	–	–	–	–	–	–	–
Varicose Veins	–	–	–	1	–	–	–	–	–	–	–	–	–	–	–	–
Other Diseases of Blood Vessels	–	–	–	2	1	–	–	–	–	–	–	–	1	–	2	–
DISEASES OF RESPIRATORY SYSTEM.																
Laryngitis	–	–	–	1	2	2	2	–	–	–	–	–	–	1	1	1
Membranous Laryngitis (not Diphtheritic)	–	–	–	–	–	–	–	–	–	–	–	–	–	–	–	–
Croup (not Spasmodic nor Membranous)	–	–	–	1	1	–	1	–	–	–	–	–	–	–	1	–
Other Dis. of Larynx and Trachea	–	–	–	–	–	–	–	–	–	–	–	–	–	–	–	–
Bronchitis	23	17	8	32	70	42	20	15	10	5	1	4	7	11	3	4
Emphysema, Asthma	–	1	–	–	1	1	1	2	–	–	–	–	–	–	1	–
Pleurisy	3	1	–	2	2	4	2	1	–	–	–	–	–	2	–	–
Fibroid Disease of Lung	–	–	–	–	1	1	–	1	–	–	–	–	–	–	–	–
Other Dis. of Respiratory System	–	–	–	–	1	2	–	–	–	–	–	–	–	–	–	–
DISEASES OF DIGESTIVE SYSTEM.																
Tonsillitis, Quinsy	1	–	–	1	–	–	–	–	–	–	–	–	–	–	–	–
Diseases of Mouth, Pharynx, Œsophagus (not Specific)	–	1	–	1	1	–	–	–	–	–	–	–	–	–	–	–
Gastric Ulcer	–	1	2	2	4	6	–	2	1	–	1	–	–	2	–	–
Gastric Catarrh	2	2	1	3	10	11	7	1	4	–	–	1	1	–	2	–
Other Diseases of Stomach (not Malignant)	1	2	–	–	1	2	–	–	–	–	–	–	–	–	–	–
Enteritis (not Infective)	–	3	–	1	24	19	16	1	2	–	–	–	1	–	1	–
Gastro-enteritis	2	–	–	3	11	44	12	9	2	–	–	–	–	3	–	–
Appendicitis, Perityphlitis	1	–	–	1	3	1	1	–	1	–	1	–	–	1	–	1
Hernia	1	–	–	–	–	–	–	1	1	–	–	–	–	–	–	–
Intestinal Obstruction	–	3	–	2	4	4	1	3	–	1	–	–	–	–	1	–
Other Diseases of Intestines	–	–	–	1	–	–	–	–	–	–	2	–	–	–	–	–
Peritonitis (not Puerperal)	5	2	1	7	10	4	3	4	–	–	2	–	1	–	–	–
Cirrhosis of Liver	–	–	2	1	1	2	4	1	–	–	–	–	–	–	–	–
Other Diseases of Liver and Gall Bladder	–	2	3	4	10	–	2	1	1	–	–	–	2	2	1	1
Other Diseases of Digestive System	–	–	–	–	–	–	–	–	–	–	–	–	–	–	–	–
DISEASES OF LYMPHATIC AND DUCTLESS GLANDS.																
Diseases of Spleen	–	–	–	–	–	–	–	–	–	–	–	–	–	–	–	–
Other Dis. of Lymphatic System	–	–	–	–	2	–	1	–	–	–	–	–	–	–	–	–
Diseases of Thyroid Body	–	–	–	1	2	–	–	–	–	–	–	–	–	–	–	–
Diseases of Supra-renal Capsules	–	–	–	–	1	–	–	–	1	–	–	–	–	–	–	–
DISEASES OF URINARY SYSTEM.																
Acute Nephritis, Uræmia	1	3	2	4	9	10	1	2	3	–	–	–	–	2	2	–
Chronic Bright's Disease, Albuminuria	4	7	–	8	19	4	2	–	3	1	–	1	4	1	1	–
Calculus (not Biliary)	–	–	–	1	–	1	–	–	–	–	–	–	–	–	–	–
Diseases of Bladder and of Prostate	–	–	1	–	3	3	–	–	–	–	–	–	–	–	–	–
Other Diseases of Urinary System	–	–	–	1	2	–	–	1	–	–	–	–	–	–	–	–

CAUSES of DEATH in the SMALL TOWN DISTRICTS of the COUNTIES of SCOTLAND during the YEAR 1905.—MALES. (*Continued.*)

CAUSES OF DEATH.	Total Small Town Districts.	Shetland.	Orkney.	Caithness.	Ross and Cromarty.	Nairn.	Elgin.	Banff.	Aberdeen.	Kincardine.	Forfar.	Perth.	Fife.	Kinross.	Clackmannan.
B.—LOCAL DISEASES—*contd.*															
DISEASES OF GENERATIVE SYSTEM.															
Ovarian Tumour (not Malignant)	–	–	–	–	–	–	–	–	–	–	–	–	–	–	–
Other Diseases of Ovary	–	–	–	–	–	–	–	–	–	–	–	–	–	–	–
Uterine Tumour (not Malignant)	–	–	–	–	–	–	–	–	–	–	–	–	–	–	–
Other Dis. of Uterus and Vagina	–	–	–	–	–	–	–	–	–	–	–	–	–	–	–
Disorders of Menstruation	–	–	–	–	–	–	–	–	–	–	–	–	–	–	–
Other Diseases of Generative and Mammary Organs	2	–	–	–	–	–	–	–	–	–	–	–	–	–	–
DISEASES OF PREGNANCY AND CHILDBIRTH.															
Abortion, Miscarriage	–	–	–	–	–	–	–	–	–	–	–	–	–	–	–
Puerperal Mania	–	–	–	–	–	–	–	–	–	–	–	–	–	–	–
Puerperal Convulsions	–	–	–	–	–	–	–	–	–	–	–	–	–	–	–
Placenta Prævia, Flooding	–	–	–	–	–	–	–	–	–	–	–	–	–	–	–
Other Accidents of Pregnancy and Childbirth	–	–	–	–	–	–	–	–	–	–	–	–	–	–	–
DISEASES OF LOCOMOTOR SYSTEM.															
Caries, Necrosis	18	–	–	–	1	1	1	1	1	–	1	–	–	–	1
Arthritis, Periostitis	5	–	–	–	–	–	–	–	–	–	–	–	–	–	–
Other Dis. of Locomotor System	2	–	1	–	–	–	–	–	–	–	–	–	–	–	–
DISEASES OF THE SKIN.															
Ulcer, Bedsore	1	–	–	–	–	–	–	–	–	–	–	–	1	–	–
Eczema	6	–	–	–	–	–	–	1	–	–	–	–	–	–	–
Pemphigus	3	–	–	–	–	–	–	1	1	–	–	–	1	–	–
Other Diseases of the Skin	4	–	–	1	–	–	–	–	–	–	–	–	–	–	1
C.—OTHER SPECIFIED DISEASES	–	–	–	–	–	–	–	–	–	–	–	–	–	–	–
D.—CAUSES ILL-DEFINED OR NOT SPECIFIED.															
Atrophy, Debility	246	–	–	11	–	4	3	6	7	1	6	4	34	–	–
Old Age	291	2	3	8	4	4	7	12	11	7	8	10	21	–	3
Dropsy, Ascites, Anasarca	4	–	–	–	1	–	–	1	–	–	1	–	–	–	–
Tumour	2	–	–	–	–	–	1	–	–	–	–	–	1	–	–
Abscess	6	–	–	–	–	–	–	1	–	–	–	–	1	–	–
Hæmorrhage	1	1	–	–	–	–	–	–	–	–	–	–	–	–	–
Sudden Death (cause unascertained)	5	–	–	–	–	–	–	–	–	–	–	–	–	–	–
Other ill-defined causes	–	–	–	–	–	–	–	–	–	–	–	–	–	–	–
Causes not specified	36	–	–	1	–	–	–	–	1	–	–	2	–	–	–
E.—VIOLENT DEATHS.															
In Mines and Quarries	51	–	–	–	–	–	–	–	–	–	–	–	12	–	–
Vehicles and Horses	49	–	–	1	3	–	1	2	–	–	–	–	7	–	–
Ships, Boats, Docks (not Drowning)	4	–	–	–	1	–	–	–	1	–	–	–	–	–	–
Building Operations	4	–	–	–	–	–	–	–	–	–	–	–	–	–	–
Machinery	5	–	–	–	–	–	1	–	–	–	–	–	1	–	–
Weapons and Implements	2	1	–	–	–	–	–	–	–	–	1	–	–	–	–
Burns and Scalds	21	–	2	–	–	1	–	–	–	–	–	–	1	–	–
Poisons, Poisonous Vapours	3	–	–	–	–	–	–	–	–	–	–	–	1	–	–
Drowning	95	3	1	–	4	1	2	3	2	2	–	3	6	–	3
Suffocation { From Overlaying	5	–	–	–	–	–	–	–	–	–	1	–	–	–	–
Suffocation { Otherwise	10	–	–	–	–	–	1	–	1	–	–	–	3	–	–
Falls	20	–	1	1	–	–	–	–	1	–	1	–	3	–	1
Weather Agencies	10	–	–	–	1	1	1	–	1	–	–	–	–	–	–
Otherwise, or not stated	49	–	2	1	2	–	2	3	1	1	2	–	4	–	–
Homicide	1	–	–	–	–	–		–	–	–	–	–	1	–	–
Suicide	34	–	–	2	–	–	–	3	2	–	1	2	5	–	1
Execution	–	–	–	–	–	–	–	–	–	–	–	–	–	–	–

CAUSES of DEATH in the SMALL TOWN DISTRICTS of the COUNTIES of SCOTLAND during the YEAR 1905.—FEMALES. (*Continued.*)

CAUSES OF DEATH.	Total Small Town Districts.	Shetland.	Orkney.	Caithness.	Ross and Cromarty.	Nairn.	Elgin.	Banff.	Aberdeen.	Kincardine.	Forfar.	Perth.	Fife.	Kinross.	Clackmannan.	Stirling.
LOCAL DISEASES—*contd.*																
SES OF GENERATIVE SYSTEM.																
a Tumour (not Malignant)	4	–	–	–	–	–	–	–	–	–	–	–	–	–	–	–
Diseases of Ovary	3	–	–	1	–	–	–	–	–	–	2	–	–	–	–	–
a Tumour (not Malignant)	7	–	–	–	–	–	–	–	–	–	1	–	1	–	–	–
Dis. of Uterus and Vagina	4	–	–	–	–	–	–	–	–	–	–	–	–	1	–	–
ers of Menstruation	1	–	–	–	–	–	–	–	–	–	–	–	–	–	–	–
Diseases of Generative and nmary Organs	5	–	–	1	–	–	–	–	–	–	–	–	–	–	–	–
EASES OF PREGNANCY AND CHILDBIRTH.																
on, Miscarriage	5	–	–	–	–	–	–	–	1	–	–	–	–	–	–	–
ral Mania	1	–	–	–	–	–	–	–	–	–	–	–	–	–	–	–
ral Convulsions	21	–	–	–	1	–	–	–	–	–	–	1	–	–	–	1
a Prævia, Flooding	20	–	–	–	–	–	–	1	–	–	–	–	1	–	1	1
Accidents of Pregnancy and dbirth	44	–	–	–	1	–	–	1	2	–	1	3	6	–	–	4
SES OF LOCOMOTOR SYSTEM.																
Necrosis	11	–	–	–	–	–	–	–	–	–	1	–	2	–	–	1
is, Periostitis	–	–	–	–	–	–	–	–	–	–	–	–	–	–	–	–
Dis. of Locomotor System	3	–	–	–	–	–	–	–	–	–	1	–	1	–	–	–
DISEASES OF THE SKIN.																
Bedsore	1	–	–	–	–	–	–	–	–	–	–	–	–	–	–	–
	4	–	–	1	–	–	–	–	–	1	–	–	–	–	–	–
igus	2	–	–	–	–	–	–	–	–	–	–	–	–	–	–	–
Diseases of the Skin	3	–	–	–	–	–	–	–	–	–	–	–	–	–	–	–
HER SPECIFIED DISEASES	–	–	–	–	–	–	–	–	–	–	–	–	–	–	–	–
AUSES ILL-DEFINED OR NOT SPECIFIED.																
y, Debility	211	2	1	11	2	–	2	4	6	1	2	–	38	–	–	12
s	549	14	7	21	16	7	12	18	18	9	32	25	39	–	5	23
, Ascites, Anasarca	2	–	–	–	–	–	–	–	–	–	–	1	–	–	–	–
	4	–	–	–	–	1	–	–	–	–	–	–	–	–	–	1
	5	–	–	–	–	–	–	–	–	–	–	–	1	–	–	–
rhage	2	–	–	–	–	–	1	–	1	–	–	–	–	–	–	–
Death (cause unascertained)	3	–	–	1	–	–	–	–	–	–	–	–	1	–	–	1
ll-defined causes	–	–	–	–	–	–	–	–	–	–	–	–	–	–	–	–
not specified	31	–	–	–	–	–	–	2	1	–	–	–	1	–	–	1
—VIOLENT DEATHS.																
es and Quarries	1	–	–	–	–	–	–	–	–	–	–	–	–	–	–	1
s and Horses	9	–	–	–	–	1	2	–	–	–	–	–	–	–	–	–
Boats, Docks (not Drowning)	–	–	–	–	–	–	–	–	–	–	–	–	–	–	–	–
g Operations	–	–	–	–	–	–	–	–	–	–	–	–	–	–	–	–
ery	–	–	–	–	–	–	–	–	–	–	–	–	–	–	–	–
ns and Implements	–	–	–	–	–	–	–	–	–	–	–	–	–	–	–	–
nd Scalds	24	–	–	1	–	–	1	–	1	–	2	–	4	–	–	1
, Poisonous Vapours	9	–	–	–	–	–	–	–	–	–	–	1	1	–	–	3
ng	13	–	–	–	–	–	–	–	1	–	–	–	1	–	–	1
tion { From Overlaying	4	–	–	–	–	–	–	–	–	–	1	–	–	–	–	–
tion { Otherwise	11	–	–	–	–	–	–	–	–	–	–	–	1	–	–	2
	10	–	–	–	–	–	1	–	1	–	–	–	1	–	–	1
r Agencies	2	–	–	–	–	–	–	–	–	–	–	–	1	–	–	–
ise, or not stated	33	1	–	2	2	1	–	2	–	1	1	2	1	–	–	3
de	1	–	–	–	–	–	–	–	–	–	–	–	–	–	–	–
	19	–	–	1	1	–	–	1	–	–	1	–	3	–	–	–
on	–	–	–	–	–	–	–	–	–	–	–	–	–	–	–	–

CAUSES of DEATH in the SMALL TOWN DISTRICTS of the COUNTIES of SCOTLAND during the YEAR 1905.—MALES. (*Continued.*)

CAUSES OF DEATH.	Dumbarton.	Argyll.	Bute.	Renfrew.	Ayr.	Lanark.	Linlithgow.	Edinburgh.	Haddington	Berwick.	Peebles.	Selkirk.	Roxburgh.	Dumfries.	Kirkcudbright.
B.—LOCAL DISEASES—*contd.*															
DISEASES OF GENERATIVE SYSTEM.															
Ovarian Tumour (not Malignant)	–	–	–	–	–	–	–	–	–	–	–	–	–	–	–
Other Diseases of Ovary	–	–	–	–	–	–	–	–	–	–	–	–	–	–	–
Uterine Tumour (not Malignant)	–	–	–	–	–	–	–	–	–	–	–	–	–	–	–
Other Dis. of Uterus and Vagina	–	–	–	–	–	–	–	–	–	–	–	–	–	–	–
Disorders of Menstruation	–	–	–	–	–	–	–	–	–	–	–	–	–	–	–
Other Diseases of Generative and Mammary Organs	–	–	–	–	–	1	–	1	–	–	–	–	–	–	–
DISEASES OF PREGNANCY AND CHILDBIRTH.															
Abortion, Miscarriage	–	–	–	–	–	–	–	–	–	–	–	–	–	–	–
Puerperal Mania	–	–	–	–	–	–	–	–	–	–	–	–	–	–	–
Puerperal Convulsions	–	–	–	–	–	–	–	–	–	–	–	–	–	–	–
Placenta Prævia, Flooding	–	–	–	–	–	–	–	–	–	–	–	–	–	–	–
Other Accidents of Pregnancy and Childbirth	–	–	–	–	–	–	–	–	–	–	–	–	–	–	–
DISEASES OF LOCOMOTOR SYSTEM.															
Caries, Necrosis	1	1	–	–	–	1	–	1	–	–	–	–	–	2	1
Arthritis, Periostitis	–	–	–	1	2	1	1	–	–	–	–	–	–	–	–
Other Dis. of Locomotor System	–	1	–	–	–	–	–	–	–	–	–	–	–	–	–
DISEASES OF THE SKIN.															
Ulcer, Bedsore	–	–	–	–	–	–	–	–	–	–	–	–	–	–	–
Eczema	–	–	–	–	1	2	–	–	–	–	–	–	–	–	–
Pemphigus	–	–	–	–	–	–	–	–	–	–	–	–	–	–	–
Other Diseases of the Skin	–	–	–	–	2	–	–	–	–	–	–	–	–	–	–
C.—OTHER SPECIFIED DISEASES	–	–	–	–	–	–	–	–	–	–	–	–	–	–	–
D.—CAUSES ILL-DEFINED OR NOT SPECIFIED.															
Atrophy, Debility	7	6	1	23	29	38	11	10	7	–	1	1	2	5	–
Old Age	7	5	2	16	54	26	20	10	10	2	5	1	3	5	5
Dropsy, Ascites, Anasarca	–	–	–	–	–	1	–	–	–	–	–	–	–	–	–
Tumour	–	–	–	–	–	–	–	–	–	–	–	–	–	–	–
Abscess	1	–	–	–	2	–	–	–	–	–	–	–	–	–	–
Hæmorrhage	–	–	–	–	–	–	–	–	–	–	–	–	–	–	–
Sudden Death (cause unascertained)	–	–	–	2	–	1	–	–	–	–	–	–	–	–	1
Other ill-defined causes	–	–	–	–	–	–	–	–	–	–	–	–	–	–	–
Causes not specified	–	4	–	5	15	3	2	1	1	–	–	–	–	–	–
E.—VIOLENT DEATHS.															
In Mines and Quarries	–	–	–	1	4	17	10	3	–	–	–	–	–	–	–
Vehicles and Horses	3	1	–	2	8	11	1	2	1	2	–	–	–	1	–
Ships, Boats, Docks (not Drowning)	–	–	–	–	1	–	–	–	–	–	–	–	–	–	–
Building Operations	1	–	–	1	1	1	–	–	–	–	–	–	–	–	–
Machinery	1	–	–	–	–	1	1	–	–	–	–	–	–	–	–
Weapons and Implements	–	–	–	–	–	–	–	–	–	–	–	–	–	–	–
Burns and Scalds	2	–	1	3	3	3	2	1	–	–	–	–	–	–	–
Poisons, Poisonous Vapours	–	–	–	–	1	–	–	–	–	–	–	–	–	–	–
Drowning	6	5	–	9	17	2	5	–	–	1	2	1	1	2	1
Suffocation — From Overlaying	–	–	–	–	–	1	1	–	1	–	–	–	–	–	–
Suffocation — Otherwise	–	–	–	1	1	1	–	1	–	–	–	–	–	–	–
Falls	–	1	–	–	3	1	1	–	1	1	–	–	2	–	–
Weather Agencies	–	–	–	2	–	1	–	1	–	1	1	–	–	–	–
Otherwise, or not stated	1	4	–	3	6	1	1	–	1	1	1	2	–	2	1
Homicide	–	–	–	–	–	–	–	–	–	–	–	–	–	–	–
Suicide	–	1	–	5	4	1	3	1	1	–	–	1	1	–	–
Execution	–	–	–	–	–	–	–	–	–	–	–	–	–	–	–

CAUSES of DEATH in the SMALL TOWN DISTRICTS of the COUNTIES of SCOTLAND during the YEAR 1905.—FEMALES. (*Continued.*)

CAUSES OF DEATH.	Dumbarton.	Argyll.	Bute.	Renfrew.	Ayr.	Lanark.	Linlithgow.	Edinburgh.	Haddington.	Berwick.	Peebles.	Selkirk.	Roxburgh.	Dumfries.	Kirkcudbright.	Wigtown.
LOCAL DISEASES—*contd.*																
SES OF GENERATIVE SYSTEM.																
n Tumour (not Malignant)	–	1	–	1	–	1	1	–	–	–	–	–	–	–	–	–
Diseases of Ovary	–	–	–	–	–	–	–	–	–	–	–	–	–	–	–	–
e Tumour (not Malignant)	–	1	–	1	–	–	1	1	–	–	–	–	–	–	1	–
Dis. of Uterus and Vagina	–	–	–	–	1	–	1	–	–	–	1	–	–	–	–	–
ers of Menstruation	–	–	–	–	–	1	–	–	–	–	–	–	–	–	–	–
Diseases of Generative and nmary Organs	–	–	–	–	1	2	–	–	–	–	–	–	1	–	–	–
EASES OF PREGNANCY AND CHILDBIRTH.																
n, Miscarriage	–	–	–	–	1	1	–	1	–	–	–	1	–	–	–	–
ral Mania	–	–	–	–	–	1	–	–	–	–	–	–	–	–	–	–
ral Convulsions	–	2	–	3	4	3	1	4	–	–	–	–	–	1	–	–
a Prævia, Flooding	1	–	–	3	5	4	–	3	–	–	–	–	–	–	–	–
Accidents of Pregnancy and dbirth	2	–	–	3	7	6	2	1	2	–	1	–	–	–	1	1
SES OF LOCOMOTOR SYSTEM.																
Necrosis	1	–	–	–	–	3	–	–	1	–	–	–	–	–	2	–
is, Periostitis	–	–	–	–	–	–	–	–	–	–	–	–	–	–	–	–
Dis. of Locomotor System	–	–	–	–	–	–	–	–	–	–	–	–	–	1	–	–
DISEASES OF THE SKIN.																
Bedsore	–	–	–	–	–	1	–	–	–	–	–	–	–	–	–	–
	–	–	–	–	–	1	1	–	–	–	–	–	–	–	–	–
igus	–	–	–	–	1	–	1	–	–	–	–	–	–	–	–	–
Diseases of the Skin	–	–	–	–	2	–	1	–	–	–	–	–	–	–	–	–
HER SPECIFIED DISEASES	–	–	–	–	–	–	–	–	–	–	–	–	–	–	–	–
AUSES ILL-DEFINED OR NOT SPECIFIED.																
y, Debility	3	5	–	18	26	46	17	6	1	–	1	3	2	1	–	1
	15	19	5	29	77	51	26	16	17	1	3	5	6	10	14	9
, Ascites, Anasarca	–	–	–	–	–	–	–	1	–	–	–	–	–	–	–	–
	–	1	–	–	1	–	–	–	–	–	–	–	–	–	–	–
	2	–	–	1	1	–	–	–	–	–	–	–	–	–	–	–
rhage	–	–	–	–	–	–	–	–	–	–	–	–	–	–	–	–
Death (cause unascertained)	–	–	–	–	–	–	–	–	–	–	–	–	–	–	–	–
l-defined causes	–	–	–	–	–	–	–	–	–	–	–	–	–	–	–	–
not specified	–	1	–	4	12	3	1	3	1	–	–	–	1	–	–	–
—VIOLENT DEATHS.																
s and Quarries	–	–	–	–	–	–	–	–	–	–	–	–	–	–	–	–
s and Horses	–	–	–		3	2	1	–	–	–	–	–	–	–	–	–
Boats, Docks (not Drowning)	–	–	–	–	–	–	–	–	–	–	–	–	–	–	–	–
g Operations	–	–	–	–	–	–	–	–	–	–	–	–	–	–	–	–
ery	–	–	–	–	–	–	–	–	–	–	–	–	–	–	–	–
s and Implements	–	–	–	–	–	–	–	–	–	–	–	–	–	–	–	–
nd Scalds	1	–	–	1	4	3	2	1	1	–	1	–	–	–	–	–
, Poisonous Vapours	1	–	1	–	–	1	–	–	–	–	1	–	–	–	–	–
ng	2	2	1	–	–	2	–	1	2	–	–	–	–	–	–	–
tion { From Overlaying	–	–	1	1	–	–	–	1	–	–	–	–	–	–	–	–
tion { Otherwise	1	–	2	1	–	–	–	–	–	–	–	–	–	1	1	2
	1	1	–	–	1	1	–	1	–	–	–	1	–	–	–	–
r Agencies	–	–	–	–	–	–	–	1	–	–	–	–	–	–	–	–
ise, or not stated	1	–	1	–	6	3	–	1	–	–	–	–	3	–	1	1
le	–	–	–	–	–	1	–	–	–	–	–	–	–	–	–	–
	–	2	–	1	4	–	2	1	2	–	–	–	–	–	–	–
ns	–	–	–	–	–	–	–	–	–	–	–	–	–	–	–	–

CAUSES of DEATH in the MAINLAND-RURAL DISTRICTS of SCOTLAND during the YEAR 1905.—MALES.

CAUSES OF DEATH.	Total Mainland-Rural Districts.	Caithness.	Sutherland.	Ross and Cromarty.	Inverness.	Nairn.	Elgin.	Banff.	Aberdeen.	Kincardine.	Forfar.	Perth.	Fife.	Kinross.
ALL CAUSES	6923	124	155	315	181	19	153	250	788	152	227	448	510	25
A.—GENERAL DISEASES	2768	42	57	103	60	5	67	103	314	60	91	157	184	10
B.—LOCAL DISEASES:—														
I. DISEASES OF NERVOUS SYSTEM	504	12	19	20	9	2	8	15	50	7	26	33	36	3
II. ,, ORGANS OF SPECIAL SENSE	10	–	–	–	–	–	–	–	1	2	–	3	–	–
III. ,, HEART	820	15	20	36	25	–	25	30	95	15	29	61	79	2
IV. ,, BLOOD VESSELS	486	5	8	30	11	2	5	12	47	15	13	41	44	1
V. ,, RESPIRATORY SYSTEM	441	9	7	25	11	2	10	17	39	6	17	25	32	1
VI. ,, DIGESTIVE SYSTEM	426	7	8	14	12	2	14	23	46	12	9	30	31	2
VII. ,, LYMPHATIC AND DUCTLESS GLANDS	9	–	–	–	–	–	–	–	2	–	–	3	2	–
VIII. ,, URINARY SYSTEM	277	7	5	15	7	1	4	5	47	5	8	16	15	3
IX. ,, GENERATIVE SYSTEM	2	1	–	–	–	–	–	–	–	–	–	–	–	–
X. ,, PREGNANCY AND CHILDBIRTH	–	–	–	–	–	–	–	–	–	–	–	–	–	–
XI. ,, LOCOMOTOR SYSTEM	17	1	–	–	–	–	–	2	1	–	1	1	2	–
XII. ,, THE SKIN	4	–	1	–	–	–	–	–	1	–	–	–	–	–
C.—OTHER SPECIFIED DISEASES	–	–	–	–	–	–	–	–	–	–	–	–	–	–
D.—CAUSES ILL-DEFINED OR NOT SPECIFIED	733	21	26	62	31	4	6	25	91	18	24	52	55	2
E.—VIOLENT DEATHS.	426	4	4	10	15	1	14	18	54	12	9	26	30	1
A.—GENERAL DISEASES.														
Small-pox (Vaccinated)	–	–	–	–	–	–	–	–	–	–	–	–	–	–
Small-pox (Not Vaccinated)	–	–	–	–	–	–	–	–	–	–	–	–	–	–
Small-pox (Doubtful)	–	–	–	–	–	–	–	–	–	–	–	–	–	–
Cow-pox, Effects of Vaccination	–	–	–	–	–	–	–	–	–	–	–	–	–	–
Chicken-pox	–	–	–	–	–	–	–	–	–	–	–	–	–	–
Measles	60	–	–	1	2	–	1	2	6	–	1	1	6	1
German Measles	–	–	–	–	–	–	–	–	–	–	–	–	–	–
Scarlet Fever	16	1	1	–	–	–	1	–	1	1	–	–	1	–
Typhus	–	–	–	–	–	–	–	–	–	–	–	–	–	–
Plague	–	–	–	–	–	–	–	–	–	–	–	–	–	–
Relapsing Fever	–	–	–	–	–	–	–	–	–	–	–	–	–	–
Influenza	126	3	4	9	3	–	7	6	20	1	5	9	14	–
Hooping-cough	103	–	–	1	2	–	–	4	13	3	4	8	4	1
Mumps	5	–	–	1	–	–	–	–	–	–	–	–	1	1
Diphtheria	57	–	1	5	2	–	–	1	4	1	2	5	3	–
Cerebro-spinal Fever	1	–	–	–	–	–	–	–	1	–	–	–	–	–
Pyrexia (origin uncertain)	–	–	–	–	–	–	–	–	–	–	–	–	–	–
Enteric Fever	27	–	–	2	–	–	–	2	3	1	1	–	3	–

CAUSES of DEATH in the MAINLAND-RURAL DISTRICTS of SCOTLAND during the YEAR 1905.—FEMALES.

CAUSES OF DEATH.	Total Mainland Rural Districts.	Caithness.	Sutherland.	Ross and Cromarty.	Inverness.	Nairn.	Elgin.	Banff.	Aberdeen.	Kincardine.	Forfar.	Perth.	Fife.	Kinross.	Clackmannan.
L CAUSES	6901	136	186	353	195	19	155	263	748	166	255	492	546	32	40
–GENERAL DISEASES . .	2742	42	62	125	61	4	63	94	296	60	87	184	219	14	23
–LOCAL DISEASES:—															
I. DISEASES OF NERVOUS SYSTEM	376	7	9	15	10	1	11	22	35	11	24	34	29	–	3
II. ,, ORGANS OF SPECIAL SENSE . . .	10	–	–	1	–	–	–	1	1	1	–	1	1	–	–
III. ,, HEART . . .	856	13	15	31	27	3	25	24	88	17	32	78	72	4	2
IV. ,, BLOOD VESSELS .	631	15	10	18	19	1	14	20	66	15	30	47	53	5	1
V. ,, RESPIRATORY SYSTEM	490	17	13	31	15	–	5	28	61	13	15	30	46	1	–
VI. ,, DIGESTIVE SYSTEM .	411	6	9	18	10	5	10	22	41	13	15	21	23	2	3
VII. ,, LYMPHATIC AND DUCTLESS GLANDS .	20	2	–	1	–	–	2	1	–	–	1	2	2	–	1
VIII. ,, URINARY SYSTEM .	150	2	1	11	4	2	3	3	14	3	5	11	12	3	1
IX. ,, GENERATIVE SYSTEM	27	1	1	–	3	–	1	–	4	1	1	5	1	–	–
X. ,, PREGNANCY AND CHILDBIRTH . .	73	1	–	–	3	–	2	4	10	1	5	4	8	–	1
XI. ,, LOCOMOTOR SYSTEM	17	–	–	1	1	–	1	2	2	1	1	1	1	–	–
XII. ,, THE SKIN . . .	13	–	1	1	–	–	3	–	1	–	–	–	2	–	–
–OTHER SPECIFIED DISEASES	–	–	–	–	–	–	–	–	–	–	–	–	–	–	–
–CAUSES ILL-DEFINED OR NOT SPECIFIED . .	960	28	61	97	39	3	13	38	113	27	28	65	70	1	5
–VIOLENT DEATHS. . .	125	2	4	3	3	–	2	4	16	3	11	9	7	2	–
A.—GENERAL DISEASES.															
all-pox { Vaccinated . .	–	–	–	–	–	–	–	–	–	–	–	–	–	–	–
all-pox { Not Vaccinated .	–	–	–	–	–	–	–	–	–	–	–	–	–	–	–
all-pox { Doubtful . . .	–	–	–	–	–	–	–	–	–	–	–	–	–	–	–
w-pox, Effects of Vaccination .	1	–	–	–	–	–	–	–	1	–	–	–	–	–	–
icken-pox	1	–	–	–	–	–	–	–	–	–	–	1	–	–	–
asles	62	–	–	1	2	–	–	–	5	–	1	–	7	–	–
rman Measles	–	–	–	–	–	–	–	–	–	–	–	–	–	–	–
arlet Fever	19	2	–	1	–	–	1	–	–	–	–	–	1	–	–
phus	–	–	–	–	–	–	–	–	–	–	–	–	–	–	–
gue	–	–	–	–	–	–	–	–	–	–	–	–	–	–	–
lapsing Fever	–	–	–	–	–	–	–	–	–	–	–	–	–	–	–
luenza	141	5	10	14	4	–	3	6	22	1	2	15	15	1	–
oping-cough	141	2	–	3	1	–	1	3	24	7	7	6	7	–	–
mps	–	–	–	–	–	–	–	–	–	–	–	–	–	–	–
phtheria	61	–	–	1	–	–	2	–	4	1	1	2	5	–	–
ebro-spinal Fever . . .	–	–	–	–	–	–	–	–	–	–	–	–	–	–	–
rexia (origin uncertain) .	1	–	–	–	–	–	–	–	–	–	–	–	–	–	–
teric Fever	19	–	1	1	–	–	1	2	4	–	–	1	–	–	2

AUSES of DEATH in the MAINLAND-RURAL DISTRICTS of SCOTLAND during the YEAR 1905.—MALES. *(Continued.)*

CAUSES OF DEATH.	Total Mainland-Rural Districts.	Caithness.	Sutherland.	Ross and Cromarty	Inverness.	Nairn.	Elgin.	Banff.	Aberdeen.	Kincardine.	Forfar.	Perth.	Fife.	Kinross.
A.—GENERAL DISEASES—*contd.*														
Asiatic Cholera	–	–	–	–	–	–	–	–	–	–	–	–	–	–
Epidemic Diarrhœa, Infective Enteritis	10	–	–	–	–	–	–	–	–	–	1	–	1	–
Diarrhœa (not otherwise defined)	84	1	–	3	–	–	1	6	9	1	–	5	4	–
Dysentery	6	–	1	1	–	–	–	–	–	–	–	1	–	–
Malaria	3	–	–	1	–	–	–	–	–	–	–	–	–	–
Rabies, Hydrophobia	–	–	–	–	–	–	–	–	–	–	–	–	–	–
Glanders	–	–	–	–	–	–	–	–	–	–	–	–	–	–
Anthrax (Splenic Fever)	–	–	–	–	–	–	–	–	–	–	–	–	–	–
Tetanus	3	–	–	–	–	–	–	2	–	–	–	–	–	–
Syphilis	11	–	1	–	–	–	–	2	1	1	–	–	–	–
Gonorrhœa	–	–	–	–	–	–	–	–	–	–	–	–	–	–
Puerperal Septicæmia, Sapræmia	–	–	–	–	–	–	–	–	–	–	–	–	–	–
Puerperal Pyæmia	–	–	–	–	–	–	–	–	–	–	–	–	–	–
Phlegmasia Alba Dolens	–	–	–	–	–	–	–	–	–	–	–	–	–	–
Puerperal Fever (not otherwise defined)	–	–	–	–	–	–	–	–	–	–	–	–	–	–
Erysipelas	23	–	1	–	–	–	–	1	5	1	–	1	–	–
Septicæmia (not Puerperal)	6	–	–	–	–	–	–	–	1	–	–	–	1	–
Pyæmia (not Puerperal)	5	–	–	–	–	–	–	–	–	1	1	–	1	–
Phlegmon, Carbuncle (not Anthrax)	14	–	–	–	1	1	1	–	1	1	1	2	–	–
Phagedæna	1	–	–	–	–	–	–	–	–	–	–	–	1	–
Infective Endocarditis	2	–	–	–	–	–	–	–	–	–	–	–	–	–
Pneumonia — Lobar	84	1	1	3	–	–	–	1	10	4	3	4	5	–
Pneumonia — Broncho	125	–	2	7	5	–	3	7	8	3	3	4	8	–
Pneumonia — Epidemic	3	–	1	–	–	–	–	1	–	–	–	–	–	–
Pneumonia — Not defined	320	11	7	14	8	–	6	9	43	11	9	15	12	1
Other Infective Conditions	3	–	–	–	–	–	–	–	1	–	–	–	1	–
Pulmonary Tuberculosis (Tuberculous Phthisis)	167	4	5	1	2	–	3	2	18	2	3	8	8	–
Phthisis (not otherwise defined)	458	8	17	19	8	–	18	22	40	10	11	21	38	3
Tuberculous Meningitis	68	–	–	1	1	–	–	2	7	1	2	2	10	–
Tuberculous Peritonitis	45	2	1	1	–	–	1	4	7	–	2	3	2	–
Tabes Mesenterica	14	–	–	–	–	–	1	–	2	–	1	3	1	–
Lupus	1	–	–	–	–	–	–	–	–	–	–	–	–	–
Tubercle of other Organs	21	2	–	1	–	–	–	–	3	–	1	2	–	–
General Tuberculosis	59	–	1	–	1	–	1	1	4	1	4	4	2	–
Scrofula	3	–	–	–	–	–	–	1	–	–	–	–	–	–
Parasitic Diseases	–	–	–	–	–	–	–	–	–	–	–	–	–	–
Starvation	1	–	–	–	–	–	1	–	–	–	–	–	–	–
Scurvy	–	–	–	–	–	–	–	–	–	–	–	–	–	–
Alcoholism, Delirium Tremens	27	–	–	1	2	–	–	2	3	1	2	1	–	–
Opium, Morphia Habit	–	–	–	–	–	–	–	–	–	–	–	–	–	–
Ptomaine Poisoning	1	–	–	–	–	–	–	–	–	–	–	–	–	–
Industrial Poisoning—														
By Lead	1	–	–	–	–	–	–	–	–	–	–	–	–	–
„ Phosphorus	–	–	–	–	–	–	–	–	–	–	–	–	–	–
„ *Arsenic and other Metals*	–	–	–	–	–	–	–	–	–	–	–	–	–	–

CAUSES of DEATH in the SMALL TOWN DISTRICTS of the COUNTIES of SCOTLAND during the YEAR 1905.—FEMALES. (*Continued.*)

CAUSES OF DEATH.	Dumbarton.	Argyll.	Bute.	Renfrew.	Ayr.	Lanark.	Linlithgow.	Edinburgh.	Haddington	Berwick.	Peebles.	Selkirk.	Roxburgh.	Dumfries.	Kirkcud-bright.	Wigtown.
B.—LOCAL DISEASES—*contd.*																
DISEASES OF BLOOD VESSELS.																
Cerebral Hæmorrhage, Cerebral Embolism or Thrombosis	5	11	6	11	37	18	23	18	7	3	6	–	6	3	3	6
Apoplexy, Hemiplegia	19	14	1	29	41	27	7	5	10	–	4	2	7	3	4	3
Aneurism	–	–	–	–	1	1	–	–	–	–	–	–	–	–	–	–
Senile Gangrene	1	2	1	2	2	–	–	1	2	1	–	–	–	1	–	–
Embolism, Thrombosis (not Cerebral)	–	–	–	–	1	–	1	–	–	–	–	–	–	–	–	–
Phlebitis	1	–	1	–	–	–	–	–	1	–	–	–	–	–	–	–
Varicose Veins	–	–	–	1	–	–	–	–	–	–	–	–	–	–	–	–
Other Diseases of Blood Vessels	–	–	–	2	1	–	–	–	–	–	–	–	1	–	2	–
DISEASES OF RESPIRATORY SYSTEM.																
Laryngitis	–	–	–	1	2	2	2	–	–	–	–	–	–	1	1	1
Membranous Laryngitis (not Diphtheritic)	–	–	–	–	–	–	–	–	–	–	–	–	–	–	–	–
Croup (not Spasmodic nor Membranous)	–	–	–	1	1	–	1	–	–	–	–	–	–	–	1	–
Other Dis. of Larynx and Trachea	–	–	–	–	–	–	–	–	–	–	–	–	–	–	–	–
Bronchitis	23	17	8	32	70	42	20	15	10	5	1	4	7	11	3	4
Emphysema, Asthma	–	1	–	–	1	1	1	2	–	–	–	–	–	–	1	–
Pleurisy	3	1	–	2	2	4	2	1	–	–	–	–	–	2	–	–
Fibroid Disease of Lung	–	–	–	–	1	1	–	1	–	–	–	–	–	–	–	–
Other Dis. of Respiratory System	–	–	–	–	1	2	–	–	–	–	–	–	–	–	–	–
DISEASES OF DIGESTIVE SYSTEM.																
Tonsillitis, Quinsy	1	–	–	1	–	–	–	–	–	–	–	–	–	–	–	–
Diseases of Mouth, Pharynx, Œsophagus (not Specific)	–	1	–	1	1	–	–	–	–	–	–	–	–	–	–	1
Gastric Ulcer	–	1	2	2	4	6	–	2	1	–	1	–	–	2	–	–
Gastric Catarrh	2	2	1	3	10	11	7	1	4	–	–	1	1	–	2	
Other Diseases of Stomach (not Malignant)	1	2	–	–	1	2	–	–	–	–	–	–	–	–	–	1
Enteritis (not Infective)	–	3	–	1	24	19	16	1	2	–	–	–	1	–	1	–
Gastro-enteritis	2	–	–	3	11	44	12	9	2	–	–	–	–	3	–	1
Appendicitis, Perityphlitis	1	–	–	1	3	1	1	–	1	–	1	–	–	1	–	1
Hernia	1	–	–	–	–	–	–	1	1	–	–	–	–	–	–	–
Intestinal Obstruction	–	3	–	2	4	4	1	3	–	1	–	–	–	–	1	–
Other Diseases of Intestines	–	–	–	1	–	–	–	–	–	–	2	–	–	–	–	–
Peritonitis (not Puerperal)	5	2	1	7	10	4	3	4	–	–	2	–	1	–	–	–
Cirrhosis of Liver	–	–	2	1	1	2	4	1	–	–	–	–	–	–	–	–
Other Diseases of Liver and Gall Bladder	–	2	3	4	10	–	2	1	1	–	–	–	2	2	1	1
Other Diseases of Digestive System	–	–	–	–	–	–	–	–	–	–	–	–	–	–	–	–
DISEASES OF LYMPHATIC AND DUCTLESS GLANDS.																
Diseases of Spleen	–	–	–	–	–	–	–	–	–	–	–	–	–	–	–	–
Other Dis. of Lymphatic System	–	–	–	–	2	–	1	–	–	–	–	–	–	–	–	–
Diseases of Thyroid Body	–	–	–	1	2	–	–	–	–	–	–	–	–	–	–	1
Diseases of Supra-renal Capsules	–	–	–	–	1	–	–	–	1	–	–	–	–	–	–	–
DISEASES OF URINARY SYSTEM.																
Acute Nephritis, Uræmia	1	3	2	4	9	10	1	2	3	–	–	–	–	2	2	–
Chronic Bright's Disease, Albuminuria	4	7	–	8	19	4	2	–	3	1	–	1	4	1	1	1
Calculus (not Biliary)	–	–	–	1	–	1	–	–	–	–	–	–	–	–	–	–
Diseases of Bladder and of Prostate	–	–	1	–	3	3	–	–	–	–	–	–	–	–	–	–
Other Diseases of Urinary System	–	–	–	1	2	–	–	1	–	–	–	–	–	–	–	–

AUSES of DEATH in the MAINLAND-RURAL DISTRICTS of SCOTLAND during the YEAR 1905.—MALES. (*Continued.*)

CAUSES OF DEATH.	Total Mainland-Rural Districts.	Caithness.	Sutherland.	Ross and Cromarty	Inverness.	Nairn.	Elgin.	Banff.	Aberdeen.	Kincardine.	Forfar.	Perth.	Fife.	Kinross.
A.—GENERAL DISEASES—*contd.*														
Asiatic Cholera	–	–	–	–	–	–	–	–	–	–	–	–	–	–
Epidemic Diarrhœa, Infective Enteritis	10	–	–	–	–	–	–	–	–	–	1	–	1	–
Diarrhœa (not otherwise defined)	84	1	–	3	–	–	1	6	9	1	–	5	4	–
Dysentery	6	–	1	1	–	–	–	–	–	–	–	1	–	–
Malaria	3	–	–	1	–	–	–	–	–	–	–	–	–	–
Rabies, Hydrophobia	–	–	–	–	–	–	–	–	–	–	–	–	–	–
Glanders	–	–	–	–	–	–	–	–	–	–	–	–	–	–
Anthrax (Splenic Fever)	–	–	–	–	–	–	–	–	–	–	–	–	–	–
Tetanus	3	–	–	–	–	–	–	2	–	–	–	–	–	–
Syphilis	11	–	1	–	–	–	–	2	1	1	–	–	–	–
Gonorrhœa	–	–	–	–	–	–	–	–	–	–	–	–	–	–
Puerperal Septicæmia, Sapræmia	–	–	–	–	–	–	–	–	–	–	–	–	–	–
Puerperal Pyæmia	–	–	–	–	–	–	–	–	–	–	–	–	–	–
Phlegmasia Alba Dolens	–	–	–	–	–	–	–	–	–	–	–	–	–	–
Puerperal Fever (not otherwise defined)	–	–	–	–	–	–	–	–	–	–	–	–	–	–
Erysipelas	23	–	1	–	–	–	–	1	5	1	–	1	–	–
Septicæmia (not Puerperal)	6	–	–	–	–	–	–	–	1	–	–	–	1	–
Pyæmia (not Puerperal)	5	–	–	–	–	–	–	–	–	1	1	–	1	–
Phlegmon, Carbuncle (not Anthrax)	14	–	–	–	1	1	1	–	1	1	1	2	–	–
Phagedæna	1	–	–	–	–	–	–	–	–	–	–	–	1	–
Infective Endocarditis	2	–	–	–	–	–	–	–	–	–	–	–	–	–
Pneumonia — Lobar	84	1	1	3	–	–	–	1	10	4	3	4	5	–
Pneumonia — Broncho	125	–	2	7	5	–	3	7	8	3	3	4	8	–
Pneumonia — Epidemic	3	–	1	–	–	–	–	1	–	–	–	–	–	–
Pneumonia — Not defined	320	11	7	14	8	–	6	9	43	11	9	15	12	1
Other Infective Conditions	3	–	–	–	–	–	–	–	1	–	–	–	1	–
Pulmonary Tuberculosis (Tuberculous Phthisis)	167	4	5	1	2	–	3	2	18	2	3	8	8	–
Phthisis (not otherwise defined)	458	8	17	19	8	–	18	22	40	10	11	21	38	3
Tuberculous Meningitis	68	–	–	1	1	–	–	2	7	1	2	2	10	–
Tuberculous Peritonitis	45	2	1	1	–	–	1	4	7	–	2	3	2	–
Tabes Mesentorica	14	–	–	–	–	–	1	–	2	–	1	3	1	–
Lupus	1	–	–	–	–	–	–	–	–	–	–	–	–	–
Tubercle of other Organs	21	2	–	1	–	–	–	–	3	–	1	2	–	–
General Tuberculosis	59	–	1	–	1	–	1	1	4	1	4	4	2	–
Scrofula	3	–	–	–	–	–	–	1	–	–	–	–	–	–
Parasitic Diseases	–	–	–	–	–	–	–	–	–	–	–	–	–	–
Starvation	1	–	–	–	–	–	1	–	–	–	–	–	–	–
Scurvy	–	–	–	–	–	–	–	–	–	–	–	–	–	–
Alcoholism, Delirium Tremens	27	–	–	1	2	–	–	2	3	1	2	1	–	–
Opium, Morphia Habit	–	–	–	–	–	–	–	–	–	–	–	–	–	–
Ptomaine Poisoning	1	–	–	–	–	–	–	–	–	–	–	–	–	–
Industrial Poisoning—														
By Lead	1	–	–	–	–	–	–	–	–	–	–	–	–	–
„ Phosphorus	–	–	–	–	–	–	–	–	–	–	–	–	–	–
„ *Arsenic and other Metals*	–	–	–	–	–	–	–	–	–	–	–	–	–	–

CAUSES of DEATH in the MAINLAND-RURAL DISTRICTS of SCOTLAND during the YEAR 1905.—FEMALES. (*Continued.*)

CAUSES OF DEATH.	Total Mainland Rural Districts.	Caithness.	Sutherland.	Ross and Cromarty.	Inverness.	Nairn.	Elgin.	Banff.	Aberdeen.	Kincardine.	Forfar.	Perth.	Fife.	Kinross.	Clackmannan.
-GENERAL DISEASES—*contd.*															
tic Cholera	–	–	–	–	–	–	–	–	–	–	–	–	–	–	–
emic Diarrhœa, Infective Enteritis	11	–	–	–	–	–	–	–	–	–	–	1	–	–	–
rhœa (not otherwise defined)	57	2	–	1	–	–	2	–	7	1	–	5	6	1	–
ntery	2	–	–	1	–	–	–	–	1	–	–	–	–	–	–
aria	–	–	–	–	–	–	–	–	–	–	–	–	–	–	–
es, Hydrophobia	–	–	–	–	–	–	–	–	–	–	–	–	–	–	–
ders	–	–	–	–	–	–	–	–	–	–	–	–	–	–	–
rax (Splenic Fever)	–	–	–	–	–	–	–	–	–	–	–	–	–	–	–
nus	5	–	–	–	–	–	–	–	1	–	–	–	–	–	–
ilis	14	–	–	–	–	–	–	1	1	1	–	–	2	1	–
rrhœa	–	–	–	–	–	–	–	–	–	–	–	–	–	–	–
peral Septicæmia, Sapræmia	14	2	–	–	–	–	–	–	2	–	–	4	1	1	–
peral Pyæmia	1	–	–	–	–	–	–	–	–	–	–	–	–	–	–
gmasia Alba Dolens	5	–	–	–	–	–	–	–	–	–	–	–	1	–	1
peral Fever (not otherwise defined)	20	–	1	–	–	–	–	2	2	–	1	2	–	–	1
ipelas	16	–	1	1	–	–	–	–	2	–	–	2	2	–	–
icæmia (not Puerperal)	10	–	–	1	–	–	–	1	–	–	–	–	1	–	–
nia (not Puerperal)	2	–	–	–	–	–	–	–	–	–	–	1	1	–	–
gmon, Carbuncle (not Anthrax)	4	–	1	–	1	–	–	–	–	–	–	–	–	–	1
edæna	2	–	–	–	–	–	1	–	–	–	–	–	–	–	–
tive Endocarditis	–	–	–	–	–	–	–	–	–	–	–	–	–	–	–
umonia — Lobar	46	–	2	–	1	–	–	2	2	2	2	2	5	1	1
umonia — Broncho	111	3	1	8	3	–	2	5	12	1	1	2	8	2	3
umonia — Epidemic	3	–	–	1	1	–	–	–	–	–	–	–	1	–	–
umonia — Not defined	254	4	6	14	5	1	4	3	35	4	11	17	15	1	3
r Infective Conditions	1	–	–	–	–	–	–	–	–	–	–	–	–	–	–
onary Tuberculosis (Tuberculous hthisis)	149	3	–	5	9	–	6	3	18	4	2	5	6	–	1
isis (not otherwise defined)	429	4	15	28	6	1	15	21	32	9	15	33	22	1	2
rculous Meningitis	68	–	3	2	2	–	2	4	4	–	2	1	10	–	–
reulous Peritonitis	42	–	1	1	1	–	–	–	9	–	–	2	8	–	–
s Mesenterica	12	–	–	1	–	–	–	–	1	–	–	–	–	–	–
is	5	–	–	1	–	–	–	1	–	–	–	–	–	–	–
rcle of other Organs	33	–	–	–	1	–	–	2	6	–	2	4	2	1	3
ral Tuberculosis	50	1	–	1	1	–	2	4	6	2	1	4	4	–	–
ula	1	–	–	–	–	–	–	–	–	–	–	–	–	–	–
sitic Diseases	1	–	–	–	–	–	–	–	1	–	–	–	–		–
ration	–	–	–	–	–	–	–	–	–	–	–	–	–	–	–
ry	1	–	–	–	–	–	–	–	–	1	–	–	–	–	–
holism, Delirium Tremens	12	–	1	–	–	–	–	–	–	–	1	2	4	–	–
m, Morphia Habit	–	–	–	–	–	–	–	–	–	–	–	–	–	–	–
aine Poisoning	–	–	–	–	–	–	–	–	–	–	–	–	–	–	–
strial Poisoning—															
y Lead	–	–	–	–	–	–	–	–	–	–	–	–	–	–	
Phosphorus	–	–	–	–	–	–	–	–	–	–	–	–	–	–	
Arsenic *and other Metals*	–	–	–	–	–	–	–	–	–	–	–	–	–	–	

CAUSES of DEATH in the MAINLAND-RURAL DISTRICTS of SCOTLAND during the YEAR 1905.—MALES. (*Continued.*)

CAUSES OF DEATH.	Stirling.	Dumbarton.	Argyll.	Renfrew.	Ayr.	Lanark.	Linlithgow.	Edinburgh.	Haddington.	Berwick.	Peebles.	Selkirk.	Roxburgh.	Dumfries.	Kirkcudbright.
A.—GENERAL DISEASES—*contd.*															
Asiatic Cholera	–	–	–	–	–	–	–	–	–	–	–	–	–	–	–
Epidemic Diarrhœa, Infective Enteritis	–	–	–	–	2	4	–	1	–	–	–	–	–	1	–
Diarrhœa (not otherwise defined)	3	3	1	2	7	14	6	6	1	3	–	–	1	5	1
Dysentery	–	–	–	–	–	–	–	1	–	–	–	–	–	1	–
Malaria	–	–	–	–	–	1	–	–	–	–	1	–	–	–	–
Rabies, Hydrophobia	–	–	–	–	–	–	–	–	–	–	–	–	–	–	–
Glanders	–	–	–	–	–	–	–	–	–	–	–	–	–	–	–
Anthrax (Splenic Fever)	–	–	–	–	–	–	–	–	–	–	–	–	–	–	–
Tetanus	1	–	–	–	–	–	–	–	–	–	–	–	–	–	–
Syphilis	–	–	–	–	–	2	–	2	–	1	–	–	–	1	–
Gonorrhœa	–	–	–	–	–	–	–	–	–	–	–	–	–	–	–
Puerperal Septicæmia, Sapræmia	–	–	–	–	–	–	–	–	–	–	–	–	–	–	–
Puerperal Pyæmia	–	–	–	–	–	–	–	–	–	–	–	–	–	–	–
Phlegmasia Alba Dolens	–	–	–	–	–	–	–	–	–	–	–	–	–	–	–
Puerperal Fever (not otherwise defined)	–	–	–	–	–	–	–	–	–	–	–	–	–	–	–
Erysipelas	–	–	2	–	1	6	–	–	–	1	–	–	–	2	–
Septicæmia (not Puerperal)	–	–	–	–	–	3	–	–	–	1	–	–	–	–	–
Pyæmia (not Puerperal)	–	–	–	–	–	1	–	–	–	–	–	–	–	–	1
Phlegmon, Carbuncle (not Anthrax)	–	–	–	1	–	–	–	–	–	–	–	–	–	1	2
Phagedæna	–	–	–	–	–	–	–	–	–	–	–	–	–	–	–
Infective Endocarditis	–	–	–	–	2	–	–	–	–	–	–	–	–	–	–
Pneumonia — Lobar	6	–	5	2	7	17	2	2	2	4	1	–	1	1	1
Pneumonia — Broncho	8	1	2	5	13	18	5	6	1	2	1	–	1	7	3
Pneumonia — Epidemic	–	–	–	–	–	–	–	1	–	–	–	–	–	–	–
Pneumonia — Not defined	9	5	9	2	18	53	10	19	5	7	2	–	6	18	3
Other Infective Conditions	–	–	–	–	–	1	–	–	–	–	–	–	–	–	–
Pulmonary Tuberculosis (Tuberculous Phthisis)	2	–	4	–	5	64	3	20	2	3	–	–	2	–	3
Phthisis (not otherwise defined)	9	3	23	13	18	58	5	36	5	11	3	3	7	25	9
Tuberculous Meningitis	3	1	3	–	7	11	–	6	–	1	1	–	2	3	3
Tuberculous Peritonitis	–	–	1	1	5	7	–	2	–	–	–	–	–	4	2
Tabes Mesenterica	1	–	2	–	1	–	1	1	–	–	–	–	–	–	–
Lupus	–	–	–	–	–	1	–	–	–	–	–	–	–	–	–
Tubercle of other Organs	–	–	4	–	1	2	–	4	–	–	–	–	–	–	–
General Tuberculosis	1	–	5	1	3	13	2	8	–	–	1	–	–	3	–
Scrofula	–	–	–	–	–	–	–	–	–	–	–	–	–	2	–
Parasitic Diseases	–		–	–	–	–	–	–	–	–	–	–	–	–	–
Starvation	–	–	–	–	–	–	–	–	–	–	–	–	–	–	–
Scurvy	–	–	–	–	–	–	–	–	–	–	–	–	–	–	–
Alcoholism, Delirium Tremens	1	1	1	–	–	3	1	3	1	1	–	–	–	–	1
ism, Morphia Habit	–	–	–	–	–	–	–	–	–	–	–	–	–	–	–
caine Poisoning	–	–	–	–	–	–	–	1	–	–	–	–	–	–	–
rial Poisoning—															
ead	–	–	–	–	–	1	–	–	–	–	–	–	–	–	–
sphorus	–	–	–	–	–	–	–	–	–	–	–	–	–	–	–
de and other Metals		–	–	–	–	–	–	–	–	–	–	–	–	–	–

CAUSES of DEATH in the MAINLAND-RURAL DISTRICTS of SCOTLAND during the YEAR 1905.—FEMALES. (*Continued.*)

CAUSES OF DEATH.	Total Mainland-Rural Districts.	Caithness.	Sutherland.	Ross and Cromarty.	Inverness.	Nairn.	Elgin.	Banff.	Aberdeen.	Kincardine.	Forfar.	Perth.	Fife.	Kinross.	Clackmannan.
A.—GENERAL DISEASES—*contd.*															
Rheumatic Fever, Acute Rheumatism	28	1	–	–	–	–	–	3	3	1	1	2	–	2	–
Rheumatism of Heart	2	–	–	–	–	–	–	–	–	–	–	1	–	–	–
Chronic Rheumatism	18	1	1	1	1	–	–	1	5	–	–	1	1	–	–
Rheumatic Arthritis, Rheumatic Gout	16	2	–	1	–	–	–	–	3	–	–	–	1	–	–
Gout	–	–	–	–	–	–	–	–	–	–	–	–	–	–	–
Carcinoma	266	2	5	10	10	–	9	7	31	9	12	26	29	–	–
Sarcoma	18	–	–	2	–	–	–	–	2	–	–	1	–	–	–
Cancer, Malignant Disease (not otherwise defined)	251	4	8	13	7	2	6	13	21	10	9	18	25	1	1
Rickets	4	–	1	–	–	–	–	–	–	–	–	–	–	–	–
Purpura	4	–	–	–	–	–	–	–	2	–	–	–	–	–	–
Hæmophilia, Hæmorrhagic Diathesis	1	–	–	–	–	–	–	–	–	–	–	1	–	–	–
Anæmia, Leucocythæmia	57	1	1	2	2	–	–	–	3	–	2	5	8	1	1
Diabetes Mellitus	32	1	1	3	–	–	2	1	2	–	–	3	2	–	–
Premature Birth	136	2	2	2	–	–	2	8	19	3	10	10	10	–	2
Congenital Defects	37	–	–	1	1	–	1	1	2	1	4	1	3	–	–
Injury at Birth	3	–	–	–	–	–	–	–	–	–	–	–	1	–	1
Atelectasis	8	–	–	–	–	–	..	–	–	–	–	3	2	–	–
Want of Breast Milk	9	–	–	–	–	–	–	–	–	–	–	–	2	–	–
Teething	25	–	–	3	2	–	1	–	1	2	–	–	1	–	–
B.—LOCAL DISEASES.															
DISEASES OF NERVOUS SYSTEM.															
Meningitis, Inflammation of Brain	86	2	3	1	1	–	2	4	7	3	1	7	12	–	2
Softening of Brain	44	–	3	–	–	–	2	4	4	1	–	3	3	–	–
General Paralysis of Insane	12	–	–	–	–	–	–	–	–	–	1	1	–	–	–
Insanity (not Puerperal)	36	–	–	1	–	–	–	4	5	–	14	1	4	–	–
Chorea	4	–	–	1	–	–	–	–	–	–	–	2	–	–	–
Epilepsy	22	–	–	1	–	–	2	1	2	–	2	–	1	–	–
Convulsions	44	4	1	1	3	–	1	3	5	1	4	5	2	–	1
Laryngismus Stridulus	–	–	–	–	–	–	–	–	–	–	–	–	–	–	–
Locomotor Ataxy	–	–	–	–	–	–	–	–	–	–	–	–	–	–	–
Paraplegia, Diseases of Cord	44	–	2	2	1	–	2	2	2	1	1	8	1	–	–
Neuritis; Peripheral, Poly-neuritis	1	–	–	–	–	–	–	–	–	–	–	–	1	–	–
Brain Tumour (not Specific)	17	–	–	–	1	–	–	1	2	–	–	3	1	–	–
Other Diseases of Nervous System	66	1	–	8	4	1	2	3	8	5	1	4	4	–	–
DISEASES OF ORGANS OF SPECIAL SENSE.															
Otitis, Mastoid Disease	6	–	–	1	–	–	–	1	–	–	–	1	1	–	–
Epistaxis, Diseases of Nose	2	–	–	–	–	–	–	–	–	1	–	–	–	–	–
Ophthalmia, Diseases of Eye	2	–	–	–	–	–	–	–	1	–	–	–	–	–	–
DISEASES OF HEART.															
Valvular Disease, Endocarditis (not Infective)	265	2	5	9	10	1	6	11	25	6	18	19	16	–	1
Pericarditis	6	–	–	–	–	–	–	–	1	–	–	1	–	–	–
Hypertrophy of Heart	1	–	–	–	–	–	–	–	–	–	–	–	–	–	–
Angina Pectoris	17	–	–	–	1	–	–	1	3	–	–	3	1	–	–
Dilatation of Heart	30	–	1	–	–	–	–	1	5	–	–	5	2	–	1
Fatty Degeneration of Heart	34	–	–	–	–	–	2	–	3	–	1	4	4	–	–
Syncope, Heart Disease (not specified)	503	11	9	22	16	2	17	11	51	11	13	46	49	4	–

CAUSES of DEATH in the MAINLAND-RURAL DISTRICTS of SCOTLAND during the YEAR 1905.—MALES. (*Continued.*)

CAUSES OF DEATH.	Stirling.	Dumbarton.	Argyll.	Renfrew.	Ayr.	Lanark.	Linlithgow.	Edinburgh.	Haddington.	Berwick.	Peebles.	Selkirk.	Roxburgh.	Dumfries.	Kirkcudbright.
A.—GENERAL DISEASES—*contd.*															
Rheumatic Fever, Acute Rheumatism	–	–	1	–	–	1	–	2	–	1	1	–	–	–	–
Rheumatism of Heart	–	–	–	–	1	3	–	–	–	–	–	–	–	–	–
Chronic Rheumatism	–	–	1	–	1	–	–	–	–	–	–	–	–	–	1
Rheumatic Arthritis, Rheumatic Gout	–	–	1	–	1	1	–	1	–	–	–	–	–	–	–
Gout	–	–	–	–	–	–	–	1	–	–	–	–	–	–	–
Carcinoma	2	–	6	5	4	19	4	11	4	7	2	–	2	3	2
Sarcoma	–	–	1	–	2	1	–	2	1	1	–	–	1	1	–
Cancer, Malignant Disease (not otherwise defined)	7	1	7	2	11	18	3	6	1	–	–	–	10	7	3
Rickets	–	–	–	–	–	–	–	–	–	–	–	–	–	–	–
Purpura	–	–	–	–	–	–	–	–	–	–	–	–	–	–	–
Hæmophilia, Hæmorrhagic Diathesis	–	–	–	–	–	–	–	1	–	–	–	–	–	–	–
Anæmia, Leucocythæmia	–	–	–	–	2	6	–	1	–	2	–	–	–	3	1
Diabetes Mellitus	1	–	2	1	–	5	–	–	1	1	–	–	2	4	–
Premature Birth	7	–	4	–	11	35	7	9	7	5	–	–	5	8	7
Congenital Defects	1	2	–	2	6	9	2	7	–	–	1	–	1	2	–
Injury at Birth	1	–	–	–	2	1	1	3	–	–	–	–	–	–	–
Atelectasis	1	1	1	–	–	–	1	–	–	–	–	–	–	–	1
Want of Breast Milk	–	–	–	–	–	–	1	1	–	–	–	–	–	–	–
Teething	–	–	–	–	–	–	2	6	1	2	–	–	–	1	–
B.—LOCAL DISEASES.															
DISEASES OF NERVOUS SYSTEM.															
Meningitis, Inflammation of Brain	7	2	3	1	2	13	4	3	1	2	1	–	3	10	1
Softening of Brain	2	–	1	2	–	8	–	5	1	1	–	–	3	4	–
General Paralysis of Insane	–	–	2	17	9	20	8	–	–	–	–	–	–	–	–
Insanity (not Puerperal)	–	–	–	–	3	–	–	–	–	–	–	–	–	–	–
Chorea	–	–	–	–	–	–	–	–	–	–	–	–	–	–	–
Epilepsy	–	–	–	1	–	8	2	3	–	3	–	–	1	1	2
Convulsions	2	–	1	–	4	5	3	1	3	1	–	–	4	4	–
Laryngismus Stridulus	1	–	–	–	–	2	–	–	–	–	–	–	1	1	–
Locomotor Ataxy	–	–	–	–	2	2	–	–	–	3	–	–	–	–	1
Paraplegia, Diseases of Cord	2	–	2	1	2	5	–	4	2	2	1	–	1	2	–
Neuritis; Peripheral, Poly-neuritis	1	–	–	–	–	–	–	–	–	–	–	–	–	–	–
Brain Tumour (not Specific)	–	–	–	2	1	3	–	–	–	–	–	–	1	–	–
Other Diseases of Nervous System	1	2	2	1	3	2	1	3	1	3	–	1	1	6	–
DISEASES OF ORGANS OF SPECIAL SENSE.															
Otitis, Mastoid Disease	–	–	–	1	–	–	1	–	–	–	–	–	–	–	–
Epistaxis, Diseases of Nose	–	–	–	–	–	–	–	–	–	–	–	–	–	–	–
Ophthalmia, Diseases of Eye	–	–	–	–	–	–	–	–	–	–	–	–	–	–	–
DISEASES OF HEART.															
Valvular Disease, Endocarditis (not Infective)	2	5	7	8	11	46	2	9	6	2	3	2	6	8	6
Pericarditis	–	–	1	–	1	1	–	–	–	–	–	–	–	–	–
Hypertrophy of Heart	1	–	–	–	–	–	–	–	–	–	–	–	–	–	–
Angina Pectoris	–	1	1	–	–	1	–	–	–	–	–	–	1	1	–
Dilatation of Heart	1	1	–	–	2	3	–	3	1	–	1	–	3	–	–
Fatty Degeneration of Heart	–	–	3	1	1	3	–	–	–	1	–	–	1	3	–
Syncope, Heart Disease (not specified)	8	11	25	7	28	49	6	11	9	10	4	1	11	18	14

CAUSES of DEATH in the MAINLAND-RURAL DISTRICTS of SCOTLAND during the YEAR 1905.—FEMALES. (*Continued.*)

CAUSES OF DEATH.	Total Mainland-Rural Districts.	Caithness.	Sutherland.	Ross and Cromarty.	Inverness.	Nairn.	Elgin.	Banff.	Aberdeen.	Kincardine.	Forfar.	Perth.	Fife.	Kinross.	Clackmannan.
ENERAL DISEASES—*contd.*															
matic Fever, Acute Rheumatism	28	1	–	–	–	–	–	3	3	1	1	2	–	2	–
matism of Heart	2	–	–	–	–	–	–	–	–	–	–	1	–	–	–
ic Rheumatism	18	1	1	1	1	–	–	1	5	–	–	1	1	–	–
matic Arthritis, Rheumatic Gout	16	2	–	1	–	–	–	–	3	–	–	–	1	–	–
	–	–	–	–	–	–	–	–	–	–	–	–	–	–	–
oma	266	2	5	10	10	–	9	7	31	9	12	26	29	–	–
na	18	–	–	2	–	–	–	–	2	–	–	1	–	–	–
, Malignant Disease	251	4	8	13	7	2	6	13	21	10	9	18	25	1	1
t otherwise defined)															
s	4	–	1	–	–	–	–	–	–	–	–	–	–	–	–
na	4	–	–	–	–	–	–	–	2	–	–	–	–	–	–
philia, Hæmorrhagic Diathesis	1	–	–	–	–	–	–	–	–	–	–	1	–	–	–
ia, Leucocythæmia	57	1	1	2	2	–	–	–	3	–	2	5	8	1	1
es Mellitus	32	1	1	3	–	–	2	1	2	–	–	3	2	–	–
ture Birth	136	2	2	2	–	–	2	8	19	3	10	10	10	–	2
nital Defects	37	–	–	1	1	–	1	1	2	1	4	1	3	–	–
at Birth	3	–	–	–	–	–	–	–	–	–	–	–	1	–	1
tasis	8	–	–	–	–	–	–	–	–	–	–	3	2	–	–
of Breast Milk	9	–	–	–	–	–	–	–	–	–	–	–	2	–	–
ng	25	–	–	3	2	–	1	–	1	2	–	–	1	–	–
3.—LOCAL DISEASES.															
ASES OF NERVOUS SYSTEM.															
gitis, Inflammation of Brain	86	2	3	1	1	–	2	4	7	3	1	7	12	–	2
ng of Brain	44	–	–	–	–	–	2	4	4	1	–	3	3	–	–
l Paralysis of Insane	12	–	–	–	–	–	–	–	–	–	1	1	–	–	–
y (not Puerperal)	36	–	–	1	–		–	4	5	–	14	1	4	–	–
	4	–	–	1	–	–	–	–	–	–	–	2	–	–	–
sy	22	–	–	1	–	–	2	1	2	–	2	–	1	–	–
sions	44	4	1	1	3	–	1	3	5	1	4	5	2	–	1
gismus Stridulus	–	–	–	–	–	–	–	–	–	–	–	–	–	–	–
otor Ataxy	–	–	–	–	–	–	–	–	–	–	–	–	–	–	–
egia, Diseases of Cord	44	–	2	2	1	–	2	2	2	1	1	8	1	–	–
is; Peripheral, Poly-neuritis	1	–	–	–	–	–	–	–	–	–	–	–	1	–	–
Tumour (not Specific)	17	–	–	–	1	–	–	1	2	–	–	3	1	–	–
Diseases of Nervous System	66	1	–	8	4	1	2	3	8	5	1	4	4	–	–
ES OF ORGANS OF SPECIAL SENSE.															
Mastoid Disease	6	–	–	1	–	–	–	1	–	–	–	1	1	–	–
xis, Diseases of Nose	2	–	–	–	–	–	–	–	–	1	–	–	–	–	–
almia, Diseases of Eye	2	–	–	–	–	–	–	–	1	–	–	–	–	–	–
DISEASES OF HEART.															
ar Disease, Endocarditis (not ective)	265	2	5	9	10	1	6	11	25	6	18	19	16	–	1
rditis	6	–	–	–	–	–	–	–	1	–	–	1	–	–	–
trophy of Heart	1	–	–	–	–	–	–	–	–	–	–	–	–	–	–
Pectoris	17	–	–	–	1	–	–	1	3	–	–	3	1	–	–
tion of Heart	30	–	1	–	–	–	–	1	5	–	–	5	2	–	1
Degeneration of Heart	34	–	–	–	–	–	2	–	3	–	1	4	4		
se, Heart Disease *(not specified)*	*503*	*11*	*9*	*22*	*16*	*2*	*17*	*11*	*51*	*11*	*13*	*46*	*49*		

CAUSES of DEATH in the MAINLAND-RURAL DISTRICTS of SCOTLAND during the YEAR 1905.—MALES. (*Continued.*)

CAUSES OF DEATH.	Stirling.	Dumbarton.	Argyll.	Renfrew.	Ayr.	Lanark.	Linlithgow.	Edinburgh.	Haddington.	Berwick.	Peebles.	Selkirk.	Roxburgh.	Dumfries.	Kirkcudbright.	Wigtown.
A.—GENERAL DISEASES—*contd.*																
Rheumatic Fever, Acute Rheumatism	–	–	1	–	–	1	–	2	–	1	1	–	–	–	–	1
Rheumatism of Heart	–	–	–	–	1	3	–	–	–	–	–	–	–	–	–	–
Chronic Rheumatism	–	–	1	–	1	–	–	–	–	–	–	–	–	–	1	–
Rheumatic Arthritis, Rheumatic Gout	–	–	1	–	1	1	–	1	–	–	–	–	–	–	–	–
Gout	–	–	–	–	–	–	–	1	–	–	–	–	–	–	–	–
Carcinoma	2	–	6	5	4	19	4	11	4	7	2	–	2	3	2	3
Sarcoma	–	–	1	–	2	1	–	2	1	1	–	–	1	1	–	–
Cancer, Malignant Disease (not otherwise defined)	7	1	7	2	11	18	3	6	1	–	–	–	10	7	3	4
Rickets	–	–	–	–	–	–	–	–	–	–	–	–	–	–	–	1
Purpura	–	–	–	–	–	–	–	–	–	–	–	–	–	–	–	–
Hæmophilia, Hæmorrhagic Diathesis	–	–	–	–	–	–	–	1	–	–	–	–	–	–	–	–
Anæmia, Leucocythæmia	–	–	–	–	2	6	–	1	–	2	–	–	–	3	1	2
Diabetes Mellitus	1	–	2	1	–	5	–	–	1	1	–	–	2	4	–	2
Premature Birth	7	–	4	–	11	35	7	9	7	5	–	–	5	8	7	8
Congenital Defects	1	2	–	2	6	9	2	7	–	–	1	–	1	2	–	2
Injury at Birth	1	–	–	–	2	1	1	3	–	–	–	–	–	–	–	–
Atelectasis	1	1	1	–	–	–	1	–	–	–	–	–	–	–	1	1
Want of Breast Milk	–	–	–	–	–	–	1	1	–	–	–	–	–	–	–	3
Teething	–	–	–	–	–	–	2	6	1	2	–	–	–	1	–	1
B.—LOCAL DISEASES.																
DISEASES OF NERVOUS SYSTEM.																
Meningitis, Inflammation of Brain	7	2	3	1	2	13	4	3	1	2	1	–	3	10	1	1
Softening of Brain	2	–	1	2	–	8	–	5	1	1	–	–	3	4	–	–
General Paralysis of Insane	–	–	2	17	9	20	8	–	–	–	–	–	–	–	–	–
Insanity (not Puerperal)	–	–	–	–	3	–	–	–	–	–	–	–	–	–	–	–
Chorea	–	–	–	–	–	–	–	–	–	–	–	–	–	–	–	–
Epilepsy	–	–	–	1	–	8	2	3	–	3	–	–	1	1	2	–
Convulsions	2	–	1	–	4	5	3	1	3	1	–	–	4	4	–	–
Laryngismus Stridulus	1	–	–	–	–	2	–	–	–	–	–	–	1	1	–	–
Locomotor Ataxy	–	–	–	–	2	2	–	–	–	3	–	–	–	–	1	–
Paraplegia, Diseases of Cord	2	–	2	1	2	5	–	4	2	2	1	–	1	2	–	1
Neuritis; Peripheral, Poly-neuritis	1	–	–	–	–	–	–	–	–	–	–	–	–	–	–	–
Brain Tumour (not Specific)	–	–	–	2	1	3	–	–	–	–	–	–	1	–	–	–
Other Diseases of Nervous System	1	2	2	1	3	2	1	3	1	3	–	1	1	6	–	1
DISEASES OF ORGANS OF SPECIAL SENSE.																
Otitis, Mastoid Disease	–	–	–	1	–	–	1	–	–	–	–	–	–	–	–	1
Epistaxis, Diseases of Nose	–	–	–	–	–	–	–	–	–	–	–	–	–	–	–	–
Ophthalmia, Diseases of Eye	–	–	–	–	–	–	–	–	–	–	–	–	–	–	–	1
DISEASES OF HEART.																
Valvular Disease, Endocarditis (not Infective)	2	5	7	8	11	46	2	9	6	2	3	2	6	8	6	8
Pericarditis	–	–	1	–	1	1	–	–	–	–	–	–	–	–	–	1
Hypertrophy of Heart	1	–	–	–	–	–	–	–	–	–	–	–	–	–	–	–
Angina pectoris	–	1	1	–	–	1	–	–	–	–	–	–	1	1	–	1
Fatty Heart	1	1	–	–	2	3	–	3	1	–	1	–	3	–	–	–
Obstruction of Heart	–	–	3	1	1	3	–	–	–	1	–	–	1	3	–	–
Disease (not specified)	8	11	25	7	28	49	6	11	9	10	4	1	11	18	14	3

CAUSES of DEATH in the MAINLAND-RURAL DISTRICTS of SCOTLAND during the YEAR 1905.—FEMALES. (*Continued.*)

CAUSES OF DEATH.	Stirling.	Dumbarton.	Argyll.	Renfrew.	Ayr.	Lanark.	Linlithgow.	Edinburgh.	Haddington.	Berwick.	Peebles.	Selkirk.	Roxburgh.	Dumfries.	Kirkcudbright.	Wigtown.
A.—GENERAL DISEASES—*contd.*																
Rheumatic Fever, Acute Rheumatism	2	–	1	–	–	2	1	3	1	1	–	–	–	2	–	2
Rheumatism of Heart	–	–	–	–	–	1	–	–	–	–	–	–	–	–	–	–
Chronic Rheumatism	–	–	1	1	–	–	–	1	–	–	–	–	1	2	–	–
Rheumatic Arthritis, Rheumatic Gout	–	–	–	–	–	1	–	3	1	2	–	–	–	1	–	1
Gout	–	–	–	–	–	–	–	–	–	–	–	–	–	–	–	–
Carcinoma	6	–	–	3	15	31	3	9	13	7	4	–	2	12	6	5
Sarcoma	1	–	2	–	4	2	–	–	–	–	–	–	–	1	1	2
Cancer, Malignant Disease (not otherwise defined)	2	4	14	8	10	13	1	9	1	3	–	3	7	21	8	9
Rickets	1	–	–	–	1	–	–	–	–	–	–	–	–	–	–	1
Purpura	–	–	–	–	–	1	–	–	–	–	–	–	–	1	–	–
Hæmophilia, Hæmorrhagic Diathesis	–	–	–	–	–	–	–	–	–	–	–	–	–	–	–	–
Anæmia, Leucocythæmia	6	1	3	2	1	3	1	1	–	2	1	–	1	4	3	2
Diabetes Mellitus	–	2	2	1	1	3	–	2	2	1	1	–	2	–	–	–
Premature Birth	3	3	4	2	10	13	4	8	4	1	2	–	1	7	3	1
Congenital Defects	2	–	–	–	6	8	1	–	–	–	–	–	–	3	2	–
Injury at Birth	–	–	–	–	–	–	–	–	–	–	–	–	1	–	–	–
Atelectasis	–	–	–	–	–	2	1	–	–	–	–	–	–	–	–	–
Want of Breast Milk	–	–	–	1	–	1	2	–	–	–	–	–	1	1	–	1
Teething	–	–	–	2	1	–	3	4	1	–	1	–	–	1	1	1
B.—LOCAL DISEASES.																
DISEASES OF NERVOUS SYSTEM.																
Meningitis, Inflammation of Brain	7	2	–	2	2	7	1	8	3	1	–	–	1	3	2	2
Softening of Brain	1	–	–	1	3	11	–	–	–	–	–	–	2	2	1	3
General Paralysis of Insane	–	–	–	5	1	4	–	–	–	–	–	–	–	–	–	–
Insanity (not Puerperal)	–	–	–	3	1	1	–	–	–	–	–	–	–	–	–	2
Chorea	–	–	–	–	–	–	–	–	1	–	–	–	–	–	–	–
Epilepsy	–	–	1	2	3	2	2	1	1	–	–	–	1	–	–	–
Convulsions	1	–	1	–	2	3	–	1	1	–	–	–	–	2	1	1
Laryngismus Stridulus	–	–	–	–	–	–	–	–	–	–	–	–	–	–	–	–
Locomotor Ataxy	–	–	–	–	–	–	–	–	–	–	–	–	–	–	–	–
Paraplegia, Diseases of Cord	–	1	3	–	3	9	–	2	–	–	–	–	–	3	–	1
Neuritis; Peripheral, Poly-neuritis	–	–	–	–	–	–	–	–	–	–	–	–	–	–	–	–
Brain Tumour (not Specific)	–	–	1	–	2	1	–	1	1	1	–	–	–	–	1	1
Other Diseases of Nervous System	–	–	3	1	6	4	–	2	1	3	–	–	1	2	2	–
DISEASES OF ORGANS OF SPECIAL SENSE.																
Otitis, Mastoid Disease	1	–	–	–	–	–	–	1	–	–	–	–	–	–	–	–
Epistaxis, Diseases of Nose	–	–	–	–	1	–	–	–	–	–	–	–	–	–	–	–
Ophthalmia, Diseases of Eye	–	–	–	–	–	–	–	–	–	–	–	–	–	1	–	–
DISEASES OF HEART.																
Valvular Disease, Endocarditis (not Infective)	7	2	12	–	13	39	2	20	2	4	–	–	4	9	9	13
Pericarditis	2	–	–	–	1	–	–	–	–	–	–	1	–	–	–	–
Hypertrophy of Heart	–	–	–	–	–	–	–	1	–	–	–	–	–	–	–	–
Angina Pectoris	1	–	–	–	1	1	–	1	–	–	–	–	1	2	1	–
Dilatation of Heart	1	–	1	2	–	2	1	3	1	1	1	–	–	–	1	1
Fatty Degeneration of Heart	–	–	5	1	3	4	–	–	1	2	–	–	–	2		
Syncope, Heart Disease (not specified)	14	4	25	4	26	65	3	13	14	12	1	1	7	32		

CAUSES of DEATH in the MAINLAND-RURAL DISTRICTS of SCOTLAND during the YEAR 1905.—MALES. (*Continued.*)

CAUSES OF DEATH.	Stirling.	Dumbarton.	Argyll.	Renfrew.	Ayr.	Lanark.	Linlithgow.	Edinburgh.	Haddington.	Berwick.	Peebles.	Selkirk.	Roxburgh.	Dumfries.	Kirkcudbright.
B.—LOCAL DISEASES—*contd.*															
DISEASES OF BLOOD VESSELS.															
Cerebral Hæmorrhage, Cerebral Embolism or Thrombosis	5	1	8	10	4	40	3	20	1	10	–	–	4	9	2
Apoplexy, Hemiplegia	7	4	9	2	12	10	–	9	1	12	4	–	1	11	7
Aneurism	2	–	–	–	1	3	1	–	–	–	–	–	–	1	–
Senile Gangrene	–	–	–	–	1	4	–	2	1	1	–	–	–	–	–
Embolism, Thrombosis (not Cerebral)	–	–	–	–	–	1	–	–	–	–	–	–	–	1	–
Phlebitis	–	–	–	–	–	–	–	–	–	–	–	–	–	–	–
Varicose Veins	–	–	–	–	–	–	–	–	–	–	–	–	–	–	–
Other Diseases of Blood Vessels	2	–	1	1	–	1	–	2	–	–	–	–	1	2	–
DISEASES OF RESPIRATORY SYSTEM.															
Laryngitis	1	–	–	–	–	1	1	2	–	–	–	–	2	–	–
Membranous Laryngitis (not Diphtheritic)	–	–	–	–	–	–	–	–	–	–	–	–	–	–	–
Croup (not Spasmodic nor Membranous)	–	–	2	–	–	–	1	–	–	–	–	–	–	–	–
Other Dis. of Larynx and Trachea	–	–	–	–	1	–	–	1	–	–	–	–	–	–	–
Bronchitis	13	2	3	9	28	70	9	19	5	9	2	–	2	9	5
Emphysema, Asthma	–	–	1	–	1	–	–	–	–	1	–	–	–	–	2
Pleurisy	–	–	–	1	1	7	1	4	1	1	1	–	–	2	–
Fibroid Disease of Lung	2	–	–	–	–	1	–	2	–	–	–	–	–	1	–
Other Dis. of Respiratory System	–	–	–	–	1	2	–	–	–	–	–	–	–	1	–
DISEASES OF DIGESTIVE SYSTEM.															
Tonsillitis, Quinsy	–	–	–	–	1	1	–	–	–	–	–	–	1	–	–
Diseases of Mouth, Pharynx, Œsophagus (not Specific)	–	–	–	–	–	–	–	3	–	–	–	–	–	–	–
Gastric Ulcer	1	–	3	–	–	2	1	3	–	–	1	–	–	–	2
Gastric Catarrh	3	2	5	–	6	5	–	4	–	–	2	–	1	–	3
Other Diseases of Stomach (not Malignant)	–	–	1	–	–	1	–	1	–	–	–	–	–	1	–
Enteritis (not Infective)	3	1	–	2	–	9	4	2	1	–	–	–	–	3	–
Gastro-enteritis	7	2	1	2	9	7	5	3	–	–	–	–	–	1	1
Appendicitis, Perityphlitis	1	–	1	–	–	2	–	–	–	–	1	–	1	2	2
Hernia	–	–	–	–	–	–	1	–	–	–	–	–	–	2	1
Intestinal Obstruction	1	1	2	–	–	7	1	4	1	–	–	–	–	4	1
Other Diseases of Intestines	1	–	–	–	2	1	–	1	1	1	–	–	–	–	2
Peritonitis (not Puerperal)	1	1	2	1	2	4	1	1	4	–	–	–	–	2	1
Cirrhosis of Liver	1	1	–	–	1	4	–	1	–	1	–	–	–	1	1
Other Diseases of Liver and Gall Bladder	–	–	2	1	1	3	–	–	–	3	–	–	–	1	2
Other Diseases of Digestive System	–	–	–	–	–	–	–	1	–	–	–	–	–	–	–
DISEASES OF LYMPHATIC AND DUCTLESS GLANDS.															
Diseases of Spleen	–	–	–	–	1	–	–	–	–	–	–	–	–	–	–
Other Dis. of Lymphatic System	–	–	–	–	–	–	–	–	–	–	–	–	–	–	–
Diseases of Thyroid Body	–	–	–	–	–	–	–	1	–	–	–	–	–	–	–
Diseases of Supra-renal Capsules	–	–	–	–	–	–	–	–	–	–	–	–	–	–	–
DISEASES OF URINARY SYSTEM.															
Acute Nephritis, Uræmia	1	1	1	–	5	8	1	3	–	1	–	–	1	–	1
Chronic Bright's Disease, Albuminuria	1	2	4	2	7	19	3	3	1	3	1	–	2	7	3
Calculus (not Biliary)	–	–	–	–	–	–	–	–	–	–	–	–	–	–	–
Diseases of Bladder and of Prostate	2	1	4	–	6	10	–	4	2	2	–	–	3	7	1
Other Diseases of Urinary System	2	–	2	–	–	1	–	–	1	1	–	–	–	–	–

CAUSES of DEATH in the MAINLAND-RURAL DISTRICTS of SCOTLAND during the YEAR 1905.—FEMALES. *(Continued.)*

CAUSES OF DEATH.	Total Mainland Rural Districts.	Caithness.	Sutherland.	Ross and Cromarty.	Inverness.	Nairn.	Elgin.	Banff.	Aberdeen.	Kincardine.	Forfar.	Perth.	Fife.	Kinross.	Clackmannan.
LOCAL DISEASES—*contd.*															
SEASES OF BLOOD VESSELS.															
al Hæmorrhage, Cerebral	281	2	4	6	12	–	7	4	21	9	17	20	25	3	–
bolism or Thrombosis	271	11	3	11	5	–	6	11	38	5	9	21	23	2	1
xy, Hemiplegia	7	–	2	–	–	–	–	–	1	1	–	1	–	–	–
ism	26	2	–	1	1	–	1	1	3	–	2	2	2	–	–
Gangrene	12	–	–	–	1	–	–	–	–	–	1	–	–	–	–
ism, Thrombosis (not Cerebral)	8	–	–	–	–	–	–	1	1	–	–	1	–	–	–
tis	6	–	–	–	–	–	–	1	1	–	–	1	–	–	–
se Veins	20	–	1	–	–	1	–	2	1	–	1	1	3	–	–
Diseases of Blood Vessels															
SES OF RESPIRATORY SYSTEM.															
itis	10	–	–	–	–	–	–	1	–	–	1	2	2	–	–
anous Laryngitis (not Diphitic)	–	–	–	–	–	–	–	–	–	–	–	–	–	–	–
(not Spasmodic nor Memous)	5	–	–	–	–	–	–	–	–	–	–	1	1	–	–
is. of Larynx and Trachea	2	–	–	–	–	–	–	1	–	–	–	–	–	–	–
itis	407	17	11	21	11	–	5	22	53	10	14	26	41	1	–
ema, Asthma	26	–	1	6	4	–	–	1	2	–	–	–	1	–	–
	33	–	1	4	–	–	–	2	4	3	–	1	1	–	–
Disease of Lung	5	–	–	–	–	–	–	1	2	–	–	–	–	–	–
is. of Respiratory System	2	–	–	–	–	–	–	–	–	–	–	–	–	–	–
SES OF DIGESTIVE SYSTEM.															
is, Quinsy	6	–	–	–	–	–	–	1	2	–	–	–	1	–	–
of Mouth, Pharynx, Œsous (not Specific)	5	1	–	–	–	–	–	–	–	–	–	–	–	–	–
Ulcer	43	–	2	5	2	–	1	3	3	1	1	2	1	1	–
Catarrh	59	1	1	1	1	1	2	1	9	–	2	3	4	–	–
Diseases of Stomach (not gnant)	11	–	–	–	–	–	1	1	2	1	2	1	–	–	–
s (not Infective)	45	–	–	1	–	–	1	5	2	3	3	–	3	–	1
nteritis	65	1	1	1	2	–	–	1	7	2	1	4	5	–	–
citis, Perityphlitis	15	1	–	1	1	–	1	2	2	1	2	1	1	–	–
	8	–	–	–	–	–	1	–	–	–	1	1	1	–	–
al Obstruction	30	–	3	1	–	2	1	2	3	1	2	3	2	–	–
iseases of Intestines	13	–		–	1	–	–	1	–	–	–	1	–	–	–
tis (not Puerperal)	48	1	2	4	1	1	–	4	7	3	1	1	–	–	–
s of Liver	13	–	–	2	–		–	1	–	–	–	1	2	–	–
iseases of Liver and Gall ler	47	1	–	2	2	1	2	–	4	1	–	3	3	1	1
iseases of Digestive System	3	–	–	–	–	–	–	–	–	–	–	–	–	–	–
EASES OF LYMPHATIC AND DUCTLESS GLANDS.															
of Spleen	2	–	–	–	–	–	–	–	–	–	1	1	–	–	–
is. of Lymphatic System	8	–	–	1	–	–	–	1	–	–	–	1	–	–	1
of Thyroid Body	8	2	–	–	–	–	–	–	–	–	–	–	2	–	–
of Supra-renal Capsules	2	–	–	–	–	–	2	–	–	–	–	–	–	–	–
ASES OF URINARY SYSTEM.															
ephritis, Uræmia	28	1	1	2	–	–	–	1	1	1	2	4	2	–	–
Bright's Disease, Albuminuria	98	1	–	6	4	1	2	1	11	1	3	4	8	1	1
(not Biliary)	1	–	–	–	–	–	–	–	1	–	–	–	–	–	
of Bladder and of Prostate	13	–	–	1	–	1	–	1	–	1	–	2	1	1	
iseases of Urinary System	10	–	–	2	–	–	1	–	1	–	–	1	1	1	

CAUSES of DEATH in the MAINLAND-RURAL DISTRICTS of SCOTLAND during the YEAR 1905.—MALES. (*Continued.*)

CAUSES OF DEATH.	Total Mainland-Rural Districts.	Caithness.	Sutherland.	Ross and Cromarty.	Inverness.	Nairn.	Elgin.	Banff.	Aberdeen.	Kincardine.	Forfar.	Perth.	Fife.	Kinross.
B.—LOCAL DISEASES—*contd.*														
DISEASES OF GENERATIVE SYSTEM.														
Ovarian Tumour (not Malignant)	–	–	–	–	–	–	–	–	–	–	–	–	–	–
Other Diseases of Ovary	–	–	–	–	–	–	–	–	–	–	–	–	–	–
Uterine Tumour (not Malignant)	–	–	–	–	–	–	–	–	–	–	–	–	–	–
Other Dis. of Uterus and Vagina	–	–	–	–	–	–	–	–	–	–	–	–	–	–
Disorders of Menstruation	–	–	–	–	–	–	–	–	–	–	–	–	–	–
Other Diseases of Generative and Mammary Organs	2	1	–	–	–	–	–	–	–	–	–	–	–	–
DISEASES OF PREGNANCY AND CHILDBIRTH.														
Abortion, Miscarriage	–	–	–	–	–	–	–	–	–	–	–	–	–	–
Puerperal Mania	–	–	–	–	–	–	–	–	–	–	–	–	–	–
Puerperal Convulsions	–	–	–	–	–	–	–	–	–	–	–	–	–	–
Placenta Prævia, Flooding	–	–	–	–	–	–	–	–	–	–	–	–	–	–
Other Accidents of Pregnancy and Childbirth	–	–	–	–	–	–	–	–	–	–	–	–	–	–
DISEASES OF LOCOMOTOR SYSTEM.														
Caries, Necrosis	14	1	–	–	–	–	–	2	1	–	1	1	2	–
Arthritis, Periostitis	2	–	–	–	–	–	–	–	–	–	–	–	–	–
Other Dis. of Locomotor System	1	–	–	–	–	–	–	–	–	–	–	–	–	–
DISEASES OF THE SKIN.														
Ulcer, Bedsore	–	–	–	–	–	–	–	–	–	–	–	–	–	–
Eczema	2	–	1	–	–	–	–	–	1	–	–	–	–	–
Pemphigus	1	–	–	–	–	–	–	–	–	–	–	–	–	–
Other Diseases of the Skin	1	–	–	–	–	–	–	–	–	–	–	–	–	–
C.—OTHER SPECIFIED DISEASES	–	–	–	–	–	–	–	–	–	–	–	–	–	–
D.—CAUSES ILL-DEFINED OR NOT SPECIFIED.														
Atrophy, Debility	173	5	3	5	4	1	1	8	22	2	3	11	12	1
Old Age	482	16	19	43	24	3	5	13	59	14	20	39	40	1
Dropsy, Ascites, Anasarca	5	–	–	3	–	–	–	–	–	–	–	1	–	–
Tumour	4	–	–	1	–	–	–	1	–	–	–	–	–	–
Abscess	2	–	–	–	–	–	–	–	1	–	–	–	–	–
Hæmorrhage	2	–	–	–	–	–	–	–	–	–	–	1	–	–
Sudden Death (cause unascertained)	15	–	–	4	1	–	–	–	–	–	1	–	–	–
Other ill-defined causes	1	–	1	–	–	–	–	–	–	–	–	–	–	–
Causes not specified	49	–	3	6	2	–	–	3	9	2	–	–	3	–
E.—VIOLENT DEATHS.														
In Mines and Quarries	34	–	–	–	–	–	–	–	1	–	–	–	1	–
Vehicles and Horses	68	–	–	3	1	–	2	3	6	2	2	6	2	–
Ships, Boats, Docks (not Drowning)	..	–	–	–	–	–	–	–	–	–	–	–	–	–
Building Operations	1	–	–	–	–	–	–	–	–	–	–	–	–	1
Machinery	5	–	–	–	–	–	–	–	–	–	–	–	2	–
Weapons and Implements	6	–	–	–	–	–	1	–	1	1	1	–	–	–
Burns and Scalds	16	1	1	1	1	–	–	2	–	–	1	–	2	–
Poisons, Poisonous Vapours	8	–	–	–	–	–	–	–	–	1	–	–	1	–
Drowning	107	2	–	3	6	–	8	4	13	4	–	8	10	–
Suffocation { From Overlaying	6	–	–	–	–	–	–	1	1	–	–	–	–	–
Suffocation { Otherwise	16	–	–	–	–	–	–	2	2	–	–	2	1	–
Falls	15	–	–	–	1	–	–	–	3	–	–	1	2	–
Weather Agencies	21	–	1	–	1	1	1	1	5	1	–	2	1	–
Otherwise, or not stated	56	–	–	2	1	–	2	1	11	–	3	1	3	–
Homicide	1	–	–	–	–	–	–	–	–	–	–	–	–	–
Suicide	66	1	2	1	4	–	–	4	11	3	2	6	5	–
Execution	–	–	–	–	–	–	–	–	–	–	–	–	–	–

CAUSES of DEATH in the MAINLAND-RURAL DISTRICTS of SCOTLAND during the YEAR 1905.—FEMALES. (*Continued.*)

CAUSES OF DEATH.	Total Mainland-Rural Districts.	Caithness.	Sutherland.	Ross and Cromarty.	Inverness.	Nairn.	Elgin.	Banff.	Aberdeen.	Kincardine.	Forfar.	Perth.	Fife.	Kinross.	Clackmannan.
B.—LOCAL DISEASES—*contd.*															
DISEASES OF GENERATIVE SYSTEM.															
Ovarian Tumour (not Malignant)	9	–	–	–	1	–	–	–	1	–	1	2	–	–	–
Other Diseases of Ovary	–	–	–	–	–	–	–	–	–	–	–	–	–	–	–
Uterine Tumour (not Malignant)	9	–	1	–	2	–	–	–	2	–	–	2	–	–	–
Other Dis. of Uterus and Vagina	5	1	–	–	–	–	1	–	1	–	–	1	–	–	–
Disorders of Menstruation	2	–	–	–	–	–	–	–	–	1	–	–	1	–	–
Other Diseases of Generative and Mammary Organs	2	–	–	–	–	–	–	–	–	–	–	–	–	–	–
DISEASES OF PREGNANCY AND CHILDBIRTH.															
Abortion, Miscarriage	4	–	–	–	–	–	–	1	1	–	–	–	–	–	–
Puerperal Mania	1	–	–	–	–	–	–	1	–	–	–	–	–	–	–
Puerperal Convulsions	16	–	–	–	–	–	1	1	4	–	1	1	2	–	1
Placenta Prævia, Flooding	18	1	–	–	–	–	–	1	3	–	1	–	1	–	–
Other Accidents of Pregnancy and Childbirth	34	–	–	–	3	–	1	–	2	1	3	3	5	–	–
DISEASES OF LOCOMOTOR SYSTEM.															
Caries, Necrosis	10	–	–	–	1	–	1	2	2	1	–	–	–	–	–
Arthritis, Periostitis	3	–	–	–	–	–	–	–	–	–	–	1	1	–	–
Other Dis. of Locomotor System	4	–	–	1	–	–	–	–	–	–	1	–	–	–	–
DISEASES OF THE SKIN.															
Ulcer, Bedsore	6	–	–	1	–	–	1	–	–	–	–	–	2	–	–
Eczema	2	–	–	–	–	–	–	–	–	–	–	–	–	–	–
Pemphigus	2	–	–	–	–	–	1	–	–	–	–	–	–	–	–
Other Diseases of the Skin	3	–	1	–	–	–	1	–	1	–	–	–	–	–	–
C.—OTHER SPECIFIED DISEASES	–	–	–	–	–	–	–	–	–	–	–	–	–	–	–
D.—CAUSES ILL-DEFINED OR NOT SPECIFIED.															
Atrophy, Debility	138	1	2	7	6	2	3	6	13	2	4	3	8	–	–
Old Age	746	26	52	79	32	1	9	26	96	23	22	58	60	1	5
Dropsy, Ascites, Anasarca	6	–	1	1	–	–	–	–	–	–	–	1	–	–	–
Tumour	7	–	–	–	–	–	–	1	1	–	–	–	–	–	–
Abscess	6	–	–	1	–	–	–	–	–	–	–	1	–	–	–
Hæmorrhage	2	–	–	–	–	–	–	–	–	–	–	–	–	–	–
Sudden Death (cause unascertained)	6	–	–	3	–	–	–	1	–	–	1	–	–	–	–
Other ill-defined causes	1	–	–	1	–	–	–	–	–	–	–	–	–	–	–
Causes not specified	48	1	6	5	1	–	1	4	3	2	1	2	2	–	–
E.—VIOLENT DEATHS.															
In Mines and Quarries	–	–	–	–	–	–	–	–	–	–	–	–	–	–	–
Vehicles and Horses	5	1	–	–	–	–	–	–	–	–	–	–	1	–	–
Ships, Boats, Docks (not Drowning)	–	–	–	–	–	–	–	–	–	–	–	–	–	–	–
Building Operations	–	–	–	–	–	–	–	–	–	–	–	–	–	–	–
Machinery	–	–	–	–	–	–	–	–	–	–	–	–	–	–	–
Weapons and Implements	–	–	–	–	–	–	–	–	–	–	–	–	–	–	–
Burns and Scalds	15	–	1	–	–	–	–	–	5	–	1	2	1	–	–
Poisons, Poisonous Vapours	4	–	–	–	–	–	–	–	1	–	–	–	–	–	–
Drowning	26	–	–	–	2	–	2	1	1	1	2	2	1	–	–
Suffocation { From Overlaying	5	–	–	–	–	–	–	–	1	–	–	1	1	–	–
Suffocation { Otherwise	6	–	–	2	–	–	–	–	–	–	–	–	–	–	–
Falls	3	–	–	–	–	–	–	–	2	–	–	–	–	–	–
Weather Agencies	8	1	1	–	–	–	–	–	2	–	1	1	1	–	–
Otherwise, or not stated	37	–	2	1	1	–	–	–	3	–	6	2	1	1	–
Homicide	–	–	–	–	–	–	–	–	–	–	–	–	–	–	–
Suicide	16	–	–	–	–	–	–	3	1	2	1	1	1	1	–
Execution	–	–	–	–	–	–	–	–	–	–	–	–	–	–	–

CAUSES of DEATH in the MAINLAND-RURAL DISTRICTS of SCOTLAND during the YEAR 1905.—MALES. (*Continued.*)

CAUSES OF DEATH.	Stirling.	Dumbarton.	Argyll.	Renfrew.	Ayr.	Lanark.	Linlithgow.	Edinburgh.	Haddington.	Berwick.	Peebles.	Selkirk.	Roxburgh.	Dumfries.	Kirkcudbright.
B.—LOCAL DISEASES—*contd.*															
DISEASES OF GENERATIVE SYSTEM.															
Ovarian Tumour (not Malignant)	–	–	–	–	–	–	–	–	–	–	–	–	–	–	–
Other Diseases of Ovary	–	–	–	–	–	–	–	–	–	–	–	–	–	–	–
Uterine Tumour (not Malignant)	–	–	–	–	–	–	–	–	–	–	–	–	–	–	–
Other Dis. of Uterus and Vagina	–	–	–	–	–	–	–	–	–	–	–	–	–	–	–
Disorders of Menstruation	–	–	–	–	–	–	–	–	–	–	–	–	–	–	–
Other Diseases of Generative and Mammary Organs	–	–	–	–	1	–	–	–	–	–	–	–	–	–	–
DISEASES OF PREGNANCY AND CHILDBIRTH.															
Abortion, Miscarriage	–	–	–	–	–	–	–	–	–	–	–	–	–	–	–
Puerperal Mania	–	–	–	–	–	–	–	–	–	–	–	–	–	–	–
Puerperal Convulsions	–	–	–	–	–	–	–	–	–	–	–	–	–	–	–
Placenta Prævia, Flooding	–	–	–	–	–	–	–	–	–	–	–	–	–	–	–
Other Accidents of Pregnancy and Childbirth	–	–	–	–	–	–	–	–	–	–	–	–	–	–	–
DISEASES OF LOCOMOTOR SYSTEM.															
Caries, Necrosis	–	–	–	–	–	3	–	–	–	–	–	–	–	1	2
Arthritis, Periostitis	–	–	–	–	–	2	–	–	–	–	–	–	–	–	–
Other Dis. of Locomotor System	–	–	–	–	–	–	–	–	–	–	–	–	–	1	–
DISEASES OF THE SKIN.															
Ulcer, Bedsore	–	–	–	–	–	–	–	–	–	–	–	–	–	–	–
Eczema	–	–	–	–	–	–	–	–	–	–	–	–	–	–	–
Pemphigus	–	–	–	–	–	–	–	–	–	–	–	–	–	–	–
Other Diseases of the Skin	–	–	–	–	–	–	–	–	–	1	–	–	–	–	–
C.—OTHER SPECIFIED DISEASES	–	–	–	–	–	–	–	–	–	–	–	–	–	–	–
D.—CAUSES ILL-DEFINED OR NOT SPECIFIED.															
Atrophy, Debility	9	1	4	4	18	23	5	9	1	6	–	–	3	9	–
Old Age	9	5	20	6	22	35	4	16	5	15	5	2	6	18	6
Dropsy, Ascites, Anasarca	–	–	–	–	–	1	–	–	–	–	–	–	–	–	–
Tumour	–	–	–	–	1	–	–	–	–	–	–	–	–	–	–
Abscess	–	–	–	–	–	–	–	–	–	–	1	–	–	–	–
Hæmorrhage	–	–	1	–	–	–	–	–	–	–	–	–	–	–	–
Sudden Death (cause unascertained)	–	–	–	–	2		–	–	2	–	–	–	–	–	–
Other ill-defined causes	–	–	–	–	–	–	–	–	–	–	–	–	–	–	–
Causes not specified	–	–	3	–	5	–	1	3	3	–	1	–	–	1	1
E.—VIOLENT DEATHS.															
In Mines and Quarries	1	1	–	–	7	17	–	5	–	–	–	–	–	1	–
Vehicles and Horses	4	2	3	2	7	8	–	2	1	2	2	–	1	4	1
Ships, Boats, Docks (not Drowning)	–	–	–	–	–	–	–	–	–	–	–	–	–	–	–
Building Operations	–	–	–	–	–	–	–	–	–	–	–	–	–	–	–
Machinery	–	–	–	–	–	2	–	1	–	–	–	–	–	–	–
Weapons and Implements	–	–	–	–	1	–	–	1	–	–	–	–	–	–	–
Burns and Scalds	–	1	–	–	1	–	1	2	1	–	–	–	–	–	1
Poisons, Poisonous Vapours	–	–	1	–	1	1	–	1	1	–	–	–	–	1	–
Drowning	2	7	6	3	9	6	1	3	3	2	1	1	2	1	1
Suffocation { From Overlaying	–	–	–	–	–	2	–	–	1	–	–	–	–	–	–
Suffocation { Otherwise	1	–	1	1	–	2	–	–	–	–	–	–	–	2	–
Falls	–	–	1	–	2	2	–	1	–	1	–	–	1	–	–
Weather Agencies	–	–	–	–	2	1	–	2	–	1	–	–	–	1	–
Otherwise, or not stated	3	–	4	–	2	4	5	3	1	1	3	1	–	2	1
Homicide	–	–	–	–	–	–	–	1	–	–	–	–	–	–	–
Suicide	–	–	2	4	5	2	1	5	1	1	–	–	–	4	1
Execution	–	–	–	–	–	–	–	–	–	–	–	–	–	–	–

CAUSES of DEATH in the MAINLAND-RURAL DISTRICTS of SCOTLAND during the YEAR 1905.—FEMALES. *(Continued.)*

CAUSES OF DEATH.	Stirling.	Dumbarton.	Argyll.	Renfrew.	Ayr.	Lanark.	Linlithgow.	Edinburgh.	Haddington.	Berwick.	Peebles.	Selkirk.	Roxburgh.	Dumfries.	Kirkcudbright.	Wigtown.
-LOCAL DISEASES—*contd.*																
ASES OF GENERATIVE SYSTEM.																
n Tumour (not Malignant)	1	–	–	–	–	1	–	–	1	1	–	–	–	–	–	–
Diseases of Ovary	–	–	–	–	–	–	–	–	–	–	–	–	–	–	–	–
e Tumour (not Malignant)	1	–	–	–	–	1	–	–	–	–	–	–	–	–	–	–
Dis. of Uterus and Vagina	–	–	–	–	–	–	–	1	–	–	–	–	–	–	–	–
lers of Menstruation	–	–	–	–	–	–	–	–	–	–	–	–	–	–	–	–
Diseases of Generative and mmary Organs	–	–	–	–	–	1	–	1	–	–	–	–	–	–	–	–
EASES OF PREGNANCY AND CHILDBIRTH.																
ion, Miscarriage	–	–	–	–	–	1	–	–	–	–	–	–	–	–	1	–
eral Mania	–	–	–	–	–	–	–	–	–	–	–	–	–	–	–	–
ural Convulsions	–	–	–	–	–	1	–	2	–	–	–	–	–	1	1	–
ta Prævia, Flooding	3	1	–	–	1	4	–	–	–	–	–	–	–	2	–	–
Accidents of Pregnancy and ildbirth	2	–	1	–	1	2	–	3	1	–	1	–	–	3	1	1
ASES OF LOCOMOTOR SYSTEM.																
, Necrosis	–	–	1	–	1	–	–	–	–	–	1	–	–	–	–	–
itis, Periostitis	–	–	–	–	–	–	–	–	–	1	–	–	–	–	–	–
Dis. of Locomotor System	2	–	–	–	–	–	–	–	–	–	–	–	–	–	–	–
DISEASES OF THE SKIN.																
Bedsore	–	–	–	–	–	1	–	–	–	–	–	–	–	–	1	–
a	–	–	–	1	–	–	–	–	–	–	–	–	1	–	–	–
higus	–	–	–	–	–	–	–	1	–	–	–	–	–	–	–	–
Diseases of the Skin	–	–	–	–	–	–	–	–	–	–	–	–	–	–	–	–
THER SPECIFIED DISEASES	–	–	–	–	–	–	–	–	–	–	–	–	–	–	–	–
CAUSES ILL-DEFINED OR NOT SPECIFIED.																
by, Debility	9	4	3	5	6	23	4	6	6	4	2	–	–	6	1	2
ge	21	3	28	2	21	49	8	29	13	19	3	–	7	26	11	16
y, Ascites, Anasarca	–	–	–	1	1	–	–	–	–	–	–	–	–	–	–	1
ar	1	–	–	–	1	1	–	–	–	–	–	–	–	2	–	–
s	–	–	–	–	1	3	–	–	–	–	–	–	–	–	–	–
rrhage	–	–	–	–	–	–	–	–	1	–	–	–	–	–	1	–
n Death (cause unascertained)	–	–	–	–	–	–	–	–	–	–	–	–	–	–	–	1
ill-defined causes	–	–	–	–	–	–	–	–	–	–	–	–	–	–	–	–
not specified	–	–	7	–	3	3	–	–	1	–	–	–	–	1	2	3
—VIOLENT DEATHS.																
es and Quarries	–	–	–	–	–	–	–	–	–	–	–	–	–	–	–	–
es and Horses	–	–	–	–	1	1	–	–	–	1	–	–	–	–	–	–
Boats, Docks (not Drowning)		–	–	–	–	–	–	–	–	–	–	–	–	–	–	–
ng Operations	–	–	–	–	–	–	–	–	–	–	–	–	–	–	–	–
nery	–	–	–	–	–	–	–	–	–	–	–	–	–	–	–	–
ons and Implements	–	–	–	–	–	–	–	–	–	–	–	–	–	–	–	–
and Scalds	–	–	–	–	1	1	–	1	–	–	–	–	–	–	1	1
s, Poisonous Vapours	1	–	–	–	–	1	1	–	–	–	–	–	–	–	–	–
ing	1	1	1	2	1	2	–	–	–	–	–	–	2	–	1	3
ation { From Overlaying	–	–	–	–	–	–	1	–	–	–	–	–	–	1	–	–
ation { Otherwise	–	–	–	–	–	1	–	1	–	–	–	–	–	2	–	–
	–	–	–	–	1	–	–	–	–	–	–	–	–	–	–	–
ier Agencies	–	–	–	–	1	–	–	–	–	–	–	–	–	–	–	–
wise, or not stated	1	1	2	–	3	5	–	5	–	–	–	–	–	2	–	1
ide	–	–	–	–	–	–	–	–	–	–	–	–	–	–	–	–
e	–	–	1	–	1	1	–	–	–	2	–	–	–	1	–	–
tion	–	–	–	–	–	–	–	–	–	–	–	–	–	–	–	–

CAUSES of DEATH in the INSULAR-RURAL DISTRICTS of SCOTLAND during the YEAR 1905.

CAUSES OF DEATH.	Males.							Females.						
	Total.	Shetland.	Orkney.	Ross and Cromarty.	Inverness.	Argyll.	Bute.	Total.	Shetland.	Orkney.	Ross and Cromarty.	Inverness.	Argyll.	
ALL CAUSES	849	157	152	143	230	98	69	939	183	159	145	267	121	
A.—GENERAL DISEASES	328	53	29	90	97	38	21	332	68	61	73	76	34	
B.—LOCAL DISEASES:—														
I. Diseases of Nervous System	45	8	9	5	11	4	8	52	5	5	11	14	13	
II. ,, Organs of Special Sense	–	–	–	–	–	–	–	2	1	–	–	–	1	
III. ,, Heart	81	18	19	5	15	10	14	85	16	17	4	24	13	1
IV. ,, Blood Vessels	46	11	12	3	10	4	6	45	7	10	5	11	5	
V. ,, Respiratory System	46	5	4	9	21	6	1	74	7	13	18	22	9	
VI. ,, Digestive System	45	9	11	9	7	6	3	49	10	8	6	12	6	
VII. ,, Lymphatic and Ductless Glands	–	–	–	–	–	–	–	4	1	2	–	1	–	
VIII. ,, Urinary System	23	4	8	3	2	3	3	15	2	6	–	2	3	
IX. ,, Generative System	1	–	–	–	1	–	–	2	1	–	–	–	1	
X. ,, Pregnancy and Childbirth	–	–	–	–	–	–	–	10	2	1	2	5	–	
XI. ,, Locomotor System	3	–	1	–	1	1	–	1	–	–	–	–	1	
XII. ,, The Skin	2	1	–	–	–	1	–	3	2	–	–	1	–	
C.—OTHER SPECIFIED DISEASES	–	–	–	–	–	–	–	–	–	–	–	–	–	
D.—CAUSES ILL-DEFINED OR NOT SPECIFIED	168	40	28	17	56	21	6	253	60	34	25	97	32	
E.—VIOLENT DEATHS	61	8	31	2	9	4	7	12	1	2	1	2	3	
A.—GENERAL DISEASES.														
Small-pox (Vaccinated)	–	–	–	–	–	–	–	–	–	–	–	–	–	
Small-pox (Not Vaccinated)	–	–	–	–	–	–	–	–	–	–	–	–	–	
Small-pox (Doubtful)	–	–	–	–	–	–	–	–	–	–	–	–	–	
Cow-pox, Effects of Vaccination	–	–	–	–	–	–	–	–	–	–	–	–	–	
Chicken-pox	–	–	–	–	–	–	–	–	–	–	–	–	–	
Measles	1	–	–	–	–	–	1	6	1	–	1	3	–	1
German Measles	–	–	–	–	–	–	–	–	–	–	–	–	–	
Scarlet Fever	2	–	1	–	–	–	1	3	–	1	–	1	1	
Typhus	–	–	–	–	–	–	–	–	–	–	–	–	–	
Plague	–	–	–	–	–	–	–	–	–	–	–	–	–	
Relapsing Fever	–	–	–	–	–	–	–	–	–	–	–	–	–	
Influenza	24	4	1	4	10	3	2	38	12	3	4	12	4	1
Hooping-cough	22	–	–	15	4	2	1	29	–	–	21	8	–	
Mumps	–	–	–	–	–	–	–	–	–	–	–	–	–	
Diphtheria	7	3	1	2	1	–	–	9	2	2	1	1	3	
Cerebro-spinal Fever	–	–	–	–	–	–	–	–	–	–	–	–	–	
Pyroxia (origin uncertain)	–	–	–	–	–	–	–	–	–	–	–	–	–	
Enteric Fever	3	–	–	3	–	–	–	6	–	1	3	–	–	1

CAUSES of DEATH in the INSULAR-RURAL DISTRICTS of SCOTLAND during the YEAR 1905. (*Continued.*)

CAUSES OF DEATH.	Males.							Females.						
	Total.	Shetland.	Orkney.	Ross and Cromarty.	Inverness.	Argyll.	Bute.	Total.	Shetland.	Orkney.	Ross and Cromarty.	Inverness.	Argyll.	Bute.
ENERAL DISEASES—*contd.*														
Cholera	–	–	–	–	–	–	–	–	–	–	–	–	–	–
mic Diarrhœa, Infective En-														
itis	–	–	–	–	–	–	–	–	–	–	–	–	–	–
œa (not otherwise defined)	4	–	–	–	3	1	–	6	1	1	1	1	1	1
tery	–	–	–	–	–	–	–	–	–	–	–	–	–	–
ia	–	–	–	–	–	–	–	–	–	–	–	–	–	–
, Hydrophobia	–	–	–	–	–	–	–	–	–	–	–	–	–	–
ers	–	–	–	–	–	–	–	–	–	–	–	–	–	–
ax (Splenic Fever)	–	–	–	–	–	–	–	–	–	–	–	–	–	–
ns	2	–	–	1	1	–	–	3	–	–	3	–	–	–
lis	–	–	–	–	–	–	–	–	–	–	–	–	–	–
rhœa	–	–	–	–	–	–	–	–	–	–	–	–	–	–
eral Septicæmia, Sapræmia	–	–	–	–	–	–	–	4	1	–	–	2	1	–
eral Pyæmia	–	–	–	–	–	–	–	–	–	–	–	–	–	–
masia Alba Dolens	–	–	–	–	–	–	–	–	–	–	–	–	–	–
eral Fever (not otherwise de-														
ed)	–	–	–	–	–	–	–	–	–	–	–	–	–	–
pelas	7	3	1	1	1	–	1	2	1	–	–	–	1	–
æmia (not Puerperal)	1	–	–	1	–	–	–	2	1	–	1	–	–	–
ia (not Puerperal)	–	–	–	–	–	–	–	–	–	–	–	–	–	–
mon, Carbuncle (not Anthrax)	–	–	–	–	–	–	–	2	–	–	1	–	1	–
dæna	–	–	–	–	–	–	–	–	–	–	–	–	–	–
ive Endocarditis	1	1	–	–	–	–	–	–	–	–	–	–	–	–
nonia — Lobar	9	3	–	1	3	1	1	5	–	3	–	–	1	1
nonia — Broncho	13	2	–	4	7	–	–	15	5	4	5	–	–	1
nonia — Epidemic	–	–	–	–	–	–	–	–	–	–	–	–	–	–
nonia — Not defined	40	5	2	17	12	1	3	31	5	2	8	11	3	2
Infective Conditions	–	–	–	–	–	–	–	–	–	–	–	–	–	–
onary Tuberculosis (Tuberculous														
thisis)	21	2	2	12	3	2	–	16	3	3	3	4	2	1
sis (not otherwise defined)	79	15	8	17	25	10	4	54	16	12	8	13	4	1
rculous Meningitis	4	–	2	–	1	–	1	–	–	–	–	–	–	–
rculous Peritonitis	3	1	–	1	1	–	–	5	1	3	–	1	–	–
Mesenterica	–	–	–	–	–	–	–	1	1	–	–	–	–	–
	1	–	–	–	1	–	–	–	–	–	–	–	–	–
rcle of other Organs	4	2	1	–	–	1	–	3	–	–	2	1	–	–
al Tuberculosis	2	–	–	1	–	1	–	5	–	3	2	–	–	–
la	–	–	–	–	–	–	–	2	–	–	–	–	–	2
itic Diseases	–	–	–	–	–	–	–	–	–	–	–	–	–	–
ation	–	–	–	–	–	–	–	–	–	–	–	–	–	–
y	–	–	–	–	–	–	–	–	–	–	–	–	–	–
olism, Delirium Tremens	3	–	–	–	1	2	–	–	–	–	–	–	–	–
n, Morphia Habit	–	–	–	–	–	–	–	–	–	–	–	–	–	–
aine Poisoning	1	–	–	–	1	–	–	–	–	–	–	–	–	–
trial Poisoning—														
Lead	–	–	–	–	–	–	–	–	–	–	–	–	–	–
Phosphorus	–	–	–	–	–	–	–	–	–	–	–	–	–	–
Arsenic and other *Metals*	–	–	–	–	–	–	–	–	–	–	–	–	–	–

CAUSES of DEATH in the INSULAR-RURAL DISTRICTS of SCOTLAND during the YEAR 1905. (*Continued.*)

CAUSES OF DEATH.	MALES.							FEMALES.					
	Total.	Shetland.	Orkney.	Ross and Cromarty.	Inverness.	Argyll.	Bute.	Total.	Shetland.	Orkney.	Ross and Cromarty.	Inverness.	Argyll.
A.—GENERAL DISEASES—*contd.*													
Rheumatic Fever, Acute Rheumatism	8	1	–	2	5	–	–	8	3	1	–	2	1
Rheumatism of Heart	1	–	–	–	1	–	–	–	–	–	–	–	–
Chronic Rheumatism	4	1	–	–	3	–	–	3	2	–	–	1	–
Rheumatic Arthritis, Rheumatic Gout	1	–	–	–	1	–	–	–	–	–	–	–	–
Gout	–	–	–	–	–	–	–	–	–	–	–	–	–
Carcinoma	8	2	3	–	1	–	2	21	6	5	1	4	2
Sarcoma	3	–	2	–	1	–	–	5	–	3	–	2	–
Cancer, Malignant Disease (not otherwise defined)	23	2	2	2	7	9	1	27	4	6	3	7	6
Rickets	1	1	–	–	–	–	–	–	–	–	–	–	–
Purpura	1	–	1	–	–	–	–	–	–	–	–	–	–
Hæmophilia, Hæmorrhagic Diathesis	–	–	–	–	–	–	–	–	–	–	–	–	–
Anæmia, Leucocythæmia	5	–	2	2	–	–	1	3	1	1	–	1	–
Diabetes Mellitus	5	1	–	–	–	2	2	7	–	3	3	–	1
Premature Birth	7	1	–	3	1	2	–	8	2	1	2	–	2
Congenital Defects	5	2	–	–	2	1	–	1	–	1	–	–	–
Injury at Birth	1	1	–	–	–	–	–	1	–	1	–	–	–
Atelectasis	–	–	–	–	–	–	–	–	–	–	–	–	–
Want of Breast Milk	–	–	–	–	–	–	–	–	–	–	–	–	–
Teething	1	–	–	1	–	–	–	1	–	1	–	–	–
B.—LOCAL DISEASES.													
DISEASES OF NERVOUS SYSTEM.													
Meningitis, Inflammation of Brain	8	4	1	–	1	1	1	13	1	1	1	3	6
Softening of Brain	6	2	1	–	1	–	2	5	–	2	–	2	1
General Paralysis of Insane	–	–	–	–	–	–	–	–	–	–	–	–	–
Insanity (not Puerperal)	2	–	–	–	1	–	1	5	–	1	1	2	–
Chorea	–	–	–	–	–	–	–	–	–	–	–	–	–
Epilepsy	5	1	–	1	3	–	–	4	–	1	–	1	1
Convulsions	7	–	2	3	2	–	–	9	–	–	7	1	1
Laryngismus Stridulus	1	–	1	–	–	–	–	–	–	–	–	–	–
Locomotor Ataxy	1	–	–	–	1	–	–	–	–	–	–	–	–
Paraplegia, Diseases of Cord	3	–	1	–	2	–	–	3	1	–	–	2	–
Neuritis; Peripheral, Poly-neuritis	–	–	–	–	–	–	–	–	–	–	–	–	–
Brain Tumour (not Specific)	1	–	–	1	–	–	–	2	1	–	–	1	–
Other Diseases of Nervous System	11	1	3	–	–	3	4	11	2	–	2	2	4
DISEASES OF ORGANS OF SPECIAL SENSE													
Otitis, Mastoid Disease	–	–	–	–	–	–	–	1	1	–	–	–	–
Epistaxis, Diseases of Nose	–	–	–	–	–	–	–	1	–	–	–	–	1
Ophthalmia, Diseases of Eye	–	–	–	–	–	–	–	–	–	–	–	–	–
DISEASES OF HEART.													
Valvular Disease, Endocarditis (not Infective)	16	5	4	2	3	1	1	31	8	9	2	8	1
Pericarditis	–	–	–	–	–	–	–	1	1	–	–	–	–
Hypertrophy of Heart	–	–	–	–	–	–	–	–	–	–	–	–	–
Angina Pectoris	2	–	–	–	–	–	2	5	–	1	1	–	–
Dilatation of Heart	2	1	–	–	–	1	–	1	–	–	–	–	1
Fatty Degeneration of Heart	4	1	3	–	–	–	–	5	–	–	–	3	–
Syncope, Heart Disease (not specified)	57	11	12	3	12	8	11	42	7	7	1	13	11

CAUSES of DEATH in the INSULAR-RURAL DISTRICTS of SCOTLAND during the YEAR 1905. (*Continued.*)

CAUSES OF DEATH.	Males.							Females.						
	Total.	Shetland.	Orkney.	Ross and Cromarty.	Inverness.	Argyll.	Bute.	Total.	Shetland.	Orkney.	Ross and Cromarty.	Inverness.	Argyll.	Bute.
LOCAL DISEASES—*contd.*														
EASES OF BLOOD VESSELS.														
al Hæmorrhage, Cerebral														
bolism or Thrombosis	21	6	3	2	4	2	4	15	4	2	1	3	1	4
xy, Hemiplegia	21	4	7	1	6	2	1	25	2	7	4	6	3	3
sm	3	1	1	–	–	–	1	1	1	–	–	–	–	–
Gangrene	1	–	1	–	–	–	–	3	–	–	–	2	1	–
sm, Thrombosis (not Cerebral)	–	–	–	–	–	–	–	–	–	–	–	–	–	–
is	–	–	–	–	–	–	–	–	–	–	–	–	–	–
e Veins	–	–	–	–	–	–	–	–	–	–	–	–	–	–
Diseases of Blood Vessels	–	–	–	–	–	–	–	1	–	1	–	–	–	–
SES OF RESPIRATORY SYSTEM.														
itis	–	–	–	–	–	–	–	1	1	–	–	–	–	–
anous Laryngitis (not Diph-														
itic)	–	–	–	–	–	–	–	–	–	–	–	–	–	–
(not Spasmodic nor Mem-														
ous)	3	–	–	2	1	–	–	4	–	1	3	–	–	–
Dis. of Larynx and Trachea	–	–	–	–	–	–	–	–	–	–	–	–	–	–
itis	33	4	3	7	14	4	1	50	5	7	14	13	6	5
sema, Asthma	2	1	1	–	–	–	–	10	1	4	1	4	–	–
y	6	–	–	–	4	2	–	7	–	1	–	5	1	–
Disease of Lung	2	–	–	–	2	–	–	1	–	–	–	–	1	–
Dis. of Respiratory System	–	–	–	–	–	–	–	1	–	–	–	–	1	–
ASES OF DIGESTIVE SYSTEM.														
itis, Quinsy	1	–	–	1	–	–	–	–	–	–	–	–	–	–
es of Mouth, Pharynx, Œso-														
gus (not Specific)	4	–	1	–	2	1	–	3	–	–	1	2	–	–
Ulcer	4	–	1	–	2	–	1	4	–	1	1	1	1	–
Catarrh	2	–	1	1	–	–	–	7	1	3	–	1	2	–
Diseases of Stomach (not														
lignant)	5	3	1	–	1	–	–	5	2	–	2	1	–	–
tis (not Infective)	1	–	–	–	1	–	–	2	–	–	–	1	1	–
-enteritis	3	–	–	2	–	1	–	2	–	–	1	–	–	1
dicitis, Perityphlitis	–	–	–	–	–	–	–	2	–	–	1	1	–	–
	2	2	–	–	–	–	–	2	1	1	–	–	–	–
nal Obstruction	6	2	2	–	–	2	–	4	1	2	–	1	–	–
Diseases of Intestines	1	–	–	1	–	–	–	1	–	1	–	–	–	–
itis (not Puerperal)	6	–	2	3	–	1	–	7	2	–	–	2	–	3
sis of Liver	5	1	2	–	1	–	1	3	–	–	–	2	–	1
Diseases of Liver and Gall														
dder	5	1	1	1	–	1	1	7	3	–	–	–	2	2
Diseases of Digestive System	–	–	–	–	–	–	–	–	–	–	–	–	–	–
SEASES OF LYMPHATIC AND DUCTLESS GLANDS.														
s of Spleen	–	–	–	–	–	–	–	–	–	–	–	–	–	–
Dis. of Lymphatic System	–	–	–	–	–	–	–	1	–	1	–	–	–	–
s of Thyroid Body	–	–	–	–	–	–	–	2	1	–	–	1	–	–
s of Supra-renal Capsules	–	–	–	–	–	–	–	1	–	1	–	–	–	–
ASES OF URINARY SYSTEM.														
Nephritis, Uræmia	4	–	1	1	–	1	1	3	–	1	–	2	–	–
e Bright's Disease, Albuminuria	9	2	3	1	1	2	–	10	1	5	–	–	2	2
us (not Biliary)	1	–	1	–	–	–	–	–	–	–	–	–	–	
es of Bladder and of Prostate	8	2	2	1	1	–	2	1	1	–	–	–	–	
Diseases of Urinary System	1	–	1	–	–	–	–	1	–	–	–	–	1	

CAUSES of DEATH in the [illegible] DISTRICTS of SCOTLAND during the Year 1905. (*Continued.*)

CAUSES OF DEATH	Males.							Females.						
	Total.	Shetland.	Orkney.	Ross and Cromarty.	Inverness.	Argyll.	Bute.	Total.	Shetland.	Orkney.	Ross and Cromarty.	Inverness.	Argyll.	
[illegible]														
[illegible]														
[illegible]	-	-	-	-	-	-	-	1	1	-	-	-	-	
[illegible]	-	-	-	-	-	-	-	1	-	-	-	-	1	
[illegible]	-	-	-	-	-	-	-	-	-	-	-	-	-	
[illegible]	-	-	-	-	-	-	-	-	-	-	-	-	-	
[illegible]	-	-	-	-	-	-	-	-	-	-	-	-	-	
[illegible]	-	-	-	-	1	-	-	-	-	-	-	-	-	
[illegible]														
[illegible]	-	-	-	-	-	-	-	-	-	-	-	-	-	
[illegible]	-	-	-	-	-	-	-	1	-	-	1	-	-	
[illegible]	-	-	-	-	-	-	-	2	-	-	1	1	-	
[illegible]	-	-	-	-	-	-	-	1	-	-	-	1	-	
[illegible]	-	-	-	-	-	-	-	6	2	1	-	3	-	
[illegible]														
[illegible]	-	-	-	-	-	-	-	1	-	-	-	-	1	
[illegible]	-	-	-	-	-	-	-	-	-	-	-	-	-	
[illegible]	-	-	-	-	-	1	-	-	-	-	-	-	-	
[illegible]														
[illegible]	-	-	-	-	-	1	-	2	1	-	-	1	-	
[illegible]	-	-	-	-	-	-	-	1	1	-	-	-	-	
[illegible]	-	-	-	-	-	-	-	-	-	-	-	-	-	
[illegible]														
[illegible]	-	-	-	-	-	-	-	-	-	-	-	-	-	
[illegible]														
[illegible]	[illegible]	[illegible]	[illegible]	[illegible]	[illegible]	[illegible]	[illegible]	18	4	33	25	9	5	
[illegible]	[illegible]	[illegible]	[illegible]	[illegible]	[illegible]	[illegible]	[illegible]	194	47			59	25	
[illegible]	[illegible]	[illegible]	[illegible]	[illegible]	[illegible]	[illegible]	[illegible]	3	-			2	1	
[illegible]	[illegible]	[illegible]	[illegible]	[illegible]	[illegible]	[illegible]	1	-	-			-	-	
[illegible]	[illegible]	[illegible]	[illegible]	[illegible]	[illegible]	[illegible]	[illegible]	1	1			-	-	
[illegible]	[illegible]	[illegible]	[illegible]	[illegible]	[illegible]	[illegible]	[illegible]	-	-			-	-	
[illegible]	[illegible]	[illegible]	[illegible]	[illegible]	[illegible]	[illegible]	[illegible]	-	-			-	-	
[illegible]	[illegible]	[illegible]	[illegible]	[illegible]	[illegible]	[illegible]	[illegible]	1	1			-	-	
[illegible]	[illegible]	[illegible]	[illegible]	[illegible]	[illegible]	[illegible]	[illegible]	-	-			-	-	
[illegible]	[illegible]	[illegible]	[illegible]	[illegible]	[illegible]	[illegible]	[illegible]	36	7	1	-	27	1	
[illegible]														
[illegible]	[illegible]	[illegible]	[illegible]	[illegible]	[illegible]	[illegible]	[illegible]	-	-			-	-	
[illegible]	[illegible]	[illegible]	[illegible]	[illegible]	[illegible]	[illegible]	[illegible]	-	-			-	-	
[illegible]	[illegible]	[illegible]	[illegible]	[illegible]	[illegible]	[illegible]	[illegible]	-	-			-	-	
[illegible]	[illegible]	[illegible]	[illegible]	[illegible]	[illegible]	[illegible]	[illegible]	-	-			-	-	
[illegible]	[illegible]	[illegible]	[illegible]	[illegible]	[illegible]	[illegible]	[illegible]	3	-	2	1	-	-	
[illegible]	[illegible]	[illegible]	[illegible]	[illegible]	[illegible]	[illegible]	[illegible]	3	-	-	-	1	1	
[illegible]	[illegible]	[illegible]	[illegible]	[illegible]	[illegible]	[illegible]	[illegible]	-	-	-	-	-	-	
[illegible]	[illegible]	[illegible]	[illegible]	[illegible]	[illegible]	[illegible]	[illegible]	-	-	-	-	-	-	
[illegible]	[illegible]	[illegible]	[illegible]	[illegible]	[illegible]	[illegible]	[illegible]	3	1	-	-	-	2	
[illegible]	[illegible]	[illegible]	[illegible]	[illegible]	[illegible]	[illegible]	[illegible]	-	-	-	-	-	-	
[illegible]	[illegible]	[illegible]	[illegible]	[illegible]	[illegible]	[illegible]	[illegible]	3	-	-	-	1	-	

1905.

CAUSES OF DEATH

AT

DIFFERENT PERIODS OF LIFE.

CAUSES of DEATH in SCOTLAND, at different Periods of Life, in 1905.—MALES.

CAUSES OF DEATH.	ALL AGES.	MALES. AGE UNDER MONTHS. 3	6	12	2	3	4	5	10	15	20	25	30	3
ALL CAUSES	37196	4612	1591	2354	2522	939	622	357	972	672	910	1110	1070	11
A.—GENERAL DISEASES	17016	2520	693	1458	1779	675	418	243	563	355	557	714	664	(
B.—LOCAL DISEASES:—														
I. Diseases of Nervous System	2580	307	199	268	238	91	65	44	107	67	44	50	36	
II. ,, Organs of Special Sense	87	9	6	10	12	2	2	2	5	5	7	7	3	
III. ,, Heart	3493	45	9	5	6	3	3	3	31	36	53	55	73	
IV. ,, Blood Vessels	2170	4	1	1	3	4	–	–	2	4	2	5	6	
V. ,, Respiratory System	2767	306	175	260	210	53	41	14	33	7	13	16	19	
VI. ,, Digestive System	2511	354	296	255	171	38	33	18	92	68	64	72	52	
VII. ,, Lymphatic and Duct-less Glands	34	3	2	–	–	1	–	1	2	1	–	–	6	
VIII. ,, Urinary System	1332	9	7	3	10	8	10	3	18	20	25	14	38	
IX. ,, Generative System	11	5	–	1	–	–	–	–	–	–	–	–	–	
X. ,, Pregnancy and Childbirth	–	–	–	–	–	–	–	–	–	–	–	–	–	
XI. ,, Locomotor System	141	5	5	2	6	1	1	5	22	21	12	7	8	
XII. ,, The Skin	46	21	3	6	4	–	–	–	–	–	–	–	–	
C.—OTHER SPECIFIED DISEASES	–	–	–	–	–	–	–	–	–	–	–	–	–	
D.—CAUSES ILL-DEFINED OR NOT SPECIFIED	2875	947	170	66	41	18	5	–	10	4	2	3	1	
E.—VIOLENT DEATHS	2133	77	25	19	42	45	44	24	87	84	131	167	164	
A.—GENERAL DISEASES.														
Small-pox { Vaccinated	1	–	–	–	–	–	–	–	–	–	–	–	–	
Small-pox { Not Vaccinated	1	–	–	–	–	–	–	1	–	–	–	–	–	
Small-pox { Doubtful	–	–	–	–	–	–	–	–	–	–	–	–	–	
Cow-pox, Effects of Vaccination	–	–	–	–	–	–	–	–	–	–	–	–	–	
Chicken-pox	1	–	–	–	1	–	–	–	–	–	–	–	–	
Measles	812	8	16	203	335	112	65	22	37	5	4	1	1	
German Measles	2	–	1	1	–	–	–	–	–	–	–	–	–	
Scarlet Fever	107	–	1	4	19	20	19	11	20	6	1	3	–	
Typhus	24	–	–	–	–	–	–	–	2	–	1	3	1	
Plague	1	–	–	–	–	–	–	–	–	–	–	–	–	
Relapsing Fever	–	–	–	–	–	–	–	–	–	–	–	–	–	
Influenza	431	15	10	16	12	3	5	4	5	5	7	9	9	
Hooping-cough	984	92	82	247	328	119	52	33	27	–	4	–	–	
Mumps	9	1	–	–	3	–	–	1	1	1	–	–	–	
Diphtheria	332	3	4	38	70	55	46	28	61	12	6	2	4	
Cerebro-spinal Fever	1	–	–	–	–	–	–	–	–	–	–	–	1	
Pyrexia (origin uncertain)	5	–	–	–	–	1	–	–	1	–	–	–	–	
Enteric Fever	216	–	–	–	–	–	2	2	11	19	45	36	24	

...ES. (*Continued.*)

						90	95	100	Over 100	?
					16	983	343	87	14	1
					274	120	30	6	-	-
				87	43	25	5	-	-	-
				4	1	-	-	-	-	-
				403	224	106	23	1	-	-
			3	386	265	122	28	9	2	-
			11	258	186	109	23	7	-	-
			154	104	62	18	4	-	-	-
			6	2	-	1	-	-	-	-
			56	54	25	6	4	1	-	-
			10	1	-	-	-	1	-	-
			-	-	-	-	-	-	-	-
			4	4	6	-	-	-	-	-
			1	2	4	7	3	1	-	-
			-	-	-	-	-	-	-	-
		85	168	372	512	618	459	213	61	11	-
		46	44	33	41	35	14	12	1	1	1
		-	-	-	-	-	-	-	-	-	-
		-	-	-	-	-	-	-	-	-	-
		-	-	-	-	-	-	-	-	-	-
		-	-	-	-	-	-	-	-	-	-
		-	-	-	-	-	-	-	-	-	-
		-	-	-	-	-	-	-	-	-	-
		-	1	-	-	-	-	-	-	-	-
		-	-	-	-	-	-	-	-	-	-
		26	43	59	62	56	42	20	9	-	-
		-	-	-	-	-	-	1	-	-	-
		1	-	1	-	-	-	-	-	-	-
		-	-	1	-	1	1	-	-	-	-
		4	3	4	-	1	-	-	-	-	-

CAUSES of DEATH in SCOTLAND, at different Periods of Life, in 1905.—MALES. (*Continued.*)

CAUSES OF DEATH.	MALES. AGE UNDER.														
	40	45	50	55	60	65	70	75	80	85	90	95	100	Over 100	†
ALL CAUSES	1228	1364	1554	1768	1917	2328	2314	2189	1737	1126	574	150	36	7	13
A.—GENERAL DISEASES	664	663	658	714	691	712	610	475	296	144	58	14	1	–	–
B.—LOCAL DISEASES:—															
I. DISEASES OF NERVOUS SYSTEM	82	112	108	107	110	114	119	92	87	45	16	2	1	–	–
II. ,, ORGANS OF SPECIAL SENSE	2	2	3	–	2	2	1	1	–	–	–	–	–	–	–
III. ,, HEART	127	140	196	255	322	456	480	462	353	201	70	17	2	–	–
IV. ,, BLOOD VESSELS	38	47	91	150	203	341	336	370	283	183	60	11	–	–	–
V. ,, RESPIRATORY SYSTEM	43	74	109	147	185	261	257	211	157	89	46	6	1	1	–
VI. ,, DIGESTIVE SYSTEM	66	91	100	102	106	115	118	116	77	37	14	1	–	1	–
VII. ,, LYMPHATIC AND DUCTLESS GLANDS	1	4	1	2	3	3	1	1	–	–	–	–	–	–	–
VIII. ,, URINARY SYSTEM	45	63	91	124	136	146	171	153	111	56	21	6	3	–	–
IX. ,, GENERATIVE SYSTEM	1	–	–	–	–	1	1	1	1	–	–	–	–	–	–
X. ,, PREGNANCY AND CHILDBIRTH	–	–	–	–	–	–	–	–	–	–	–	–	–	–	–
XI. ,, LOCOMOTOR SYSTEM	4	5	6	–	9	4	4	4	2	–	1	–	–	–	–
XII. ,, THE SKIN	–	–	1	–	2	2	3	–	2	–	–	2	–	–	–
C.—OTHER SPECIFIED DISEASES	–	–	–	–	–	–	–	–	–	–	–	–	–	–	–
D.—CAUSES ILL-DEFINED OR NOT SPECIFIED	7	11	6	25	27	59	128	245	339	352	281	88	28	5	–
E.—VIOLENT DEATHS	148	152	184	142	121	112	85	58	29	19	7	3	–	–	13
A.—GENERAL DISEASES.															
Small-pox—Vaccinated	–	–	–	–	–	–	–	–	–	–	–	–	–	–	–
Small-pox—Not Vaccinated	–	–	–	–	–	–	–	–	–	–	–	–	–	–	–
Small-pox—Doubtful	–	–	–	–	–	–	–	–	–	–	–	–	–	–	–
Cow-pox, Effects of Vaccination	–	–	–	–	–	–	–	–	–	–	–	–	–	–	–
Chicken-pox	–	–	–	–	–	–	–	–	–	–	–	–	–	–	–
Measles	1	–	–	–	–	–	–	1	–	–	–	–	–	–	–
German Measles	–	–	–	–	–	–	–	–	–	–	–	–	–	–	–
Scarlet Fever	–	–	–	–	–	–	1	–	–	–	–	–	–	–	–
Typhus	2	4	4	4	1	–	–	–	–	1	–	–	–	–	–
Plague	1	–	–	–	–	–	–	–	–	–	–	–	–	–	–
Relapsing Fever	–	–	–	–	–	–	–	–	–	–	–	–	–	–	–
Influenza	19	24	20	28	29	37	44	35	42	22	15	4	–	–	–
Hooping-cough	–	–	–	–	–	–	–	–	–	–	–	–	–	–	–
Mumps	1	–	–	–	–	–	–	–	–	–	–	–	–	–	–
Diphtheria	1	1	1	–	–	–	–	–	–	–	–	–	–	–	–
Cerebro-spinal Fever	–	–	–	–	–	–	–	–	–	–	–	–	–	–	–
Pyrexia (origin uncertain)	1	–	–	–	–	–	1	–	–	1	–	–	–	–	–
Enteric Fever	19	9	8	7	1	2	1	–	–	–	–	–	–	–	–

CAUSES of DEATH in SCOTLAND, at different Periods of Life, in 1905.—FEMALES. (*Continued.*)

CAUSES OF DEATH.	FEMALES. AGE UNDER 40	45	50	55	60	65	70	75	80	85	90	95	100	Over 100	?
ALL CAUSES	1212	1272	1382	1620	1873	2405	2407	2565	2299	1746	983	343	87	14	1
I.—GENERAL DISEASES	699	646	648	656	674	737	654	592	439	274	120	30	6	–	–
II.—LOCAL DISEASES:—															
I. DISEASES OF NERVOUS SYSTEM	56	74	72	95	111	94	113	98	87	43	25	5	–	–	–
II. ,, ORGANS OF SPECIAL SENSE	3	3	3	3	1	3	1	2	4	1	–	–	–	–	–
II. ,, HEART	118	173	192	257	344	488	512	502	403	224	106	23	1	–	–
V. ,, BLOOD VESSELS	36	56	116	176	238	401	371	423	386	265	122	28	9	2	–
V. ,, RESPIRATORY SYSTEM	31	43	77	131	173	272	283	311	258	186	109	23	7	–	–
VI. ,, DIGESTIVE SYSTEM	84	79	109	120	131	145	156	154	104	62	18	4	–	–	–
II. ,, LYMPHATIC AND DUCTLESS GLANDS	2	7	4	11	5	4	6	6	2	–	1	–	–	–	–
II. ,, URINARY SYSTEM	45	67	70	84	97	105	82	56	54	25	6	4	1	–	–
X. ,, GENERATIVE SYSTEM	10	20	17	18	13	15	12	10	1	–	–	–	1	–	–
X. ,, PREGNANCY AND CHILDBIRTH	90	49	6	–	–	–	–	–	–	–	–	–	–	–	–
XI. ,, LOCOMOTOR SYSTEM	2	4	1	2	5	3	4	4	4	6	–	–	–	–	–
II. ,, THE SKIN	–	1	3	1	6	7	1	2	4	7	3	1	–	–	–
III.—OTHER SPECIFIED DISEASES	–	–	–	–	–	–	–	–	–	–	–	–	–	–	–
IV.—CAUSES ILL-DEFINED OR NOT SPECIFIED	8	6	17	23	26	85	168	372	512	618	459	213	61	11	–
V.—VIOLENT DEATHS	28	44	47	43	49	46	44	33	41	35	14	12	1	1	1
A.—GENERAL DISEASES.															
Small-pox (Vaccinated)	–	–	–	–	–	–	–	–	–	–	–	–	–	–	–
Small-pox (Not Vaccinated)	–	–	–	–	–	–	–	–	–	–	–	–	–	–	–
Small-pox (Doubtful)	–	–	–	–	–	–	–	–	–	–	–	–	–	–	–
Cow-pox, Effects of Vaccination	–	–	–	–	–	–	–	–	–	–	–	–	–	–	–
Chicken-pox	–	–	–	–	–	–	–	–	–	–	–	–	–	–	–
Measles	1	–	–	2	–	–	–	–	–	–	–	–	–	–	–
German Measles	–	–	–	–	–	–	–	–	–	–	–	–	–	–	–
Scarlet Fever	3	1	–	–	–	–	–	–	–	–	–	–	–	–	–
Typhus	4	2	4	1	–	1	–	–	–	–	–	–	–	–	–
Plague	–	–	–	–	–	–	–	–	–	–	–	–	–	–	–
Relapsing Fever	–	–	–	–	–	–	–	–	–	–	–	–	–	–	–
Influenza	15	13	22	23	26	43	59	62	56	42	20	9	–	–	–
Hooping-cough	–	–	–	–	–	–	–	–	–	–	–	–	–	–	–
Mumps	–	–	–	–	–	–	–	–	–	–	1	–	–	–	–
Diphtheria	2	1	1	–	1	–	1	–	–	–	–	–	–	–	–
Cerebro-spinal Fever	–	–	–	–	–	–	–	–	–	–	–	–	–	–	–
Pyrexia (origin uncertain)	–	–	–	–	–	–	1	–	1	1	–	–	–	–	–
Enteric Fever	11	7	4	6	4	3	4	–	1	–	–	–	–	–	–

CAUSES of DEATH in SCOTLAND, at different Periods of Life, in 1905.—MALES. *(Continued.)*

CAUSES OF DEATH.	MALES. ALL AGES.	AGE UNDER MONTHS. 3	6	12	2	3	4	5	10	15	20	25	30	35
A.—GENERAL DISEASES—*contd.*														
Asiatic Cholera	–	–	–	–	–	–	–	–	–	–	–	–	–	–
Epidemic Diarrhœa, Infective Enteritis	158	36	37	50	20	3	4	1	2	–	–	–	2	–
Diarrhœa (not otherwise defined)	473	124	97	91	68	8	4	5	1	1	2	2	–	5
Dysentery	13	1	3	2	1	–	–	–	–	–	–	–	–	2
Malaria	8	–	–	–	–	–	–	–	–	–	–	–	3	1
Rabies, Hydrophobia	–	–	–	–	–	–	–	–	–	–	–	–	–	–
Glanders	1	–	–	–	–	–	–	–	–	–	–	–	1	–
Anthrax (Splenic Fever)	1	–	–	–	–	–	–	–	–	–	–	–	–	–
Tetanus	26	9	–	–	–	1	–	1	3	1	3	2	1	1
Syphilis	128	64	20	7	10	1	3	–	–	–	1	1	2	1
Gonorrhœa	–	–	–	–	–	–	–	–	–	–	–	–	–	–
Puerperal Septicæmia, Sapræmia	–	–	–	–	–	–	–	–	–	–	–	–	–	–
Puerperal Pyæmia	–	–	–	–	–	–	–	–	–	–	–	–	–	–
Phlegmasia Alba Dolens	–	–	–	–	–	–	–	–	–	–	–	–	–	–
Puerperal Fever (not otherwise defined)	–	–	–	–	–	–	–	–	–	–	–	–	–	–
Erysipelas	113	28	1	4	2	–	–	–	–	1	1	2	5	4
Septicæmia (not Puerperal)	40	4	2	3	2	1	1	–	2	3	2	3	3	–
Pyæmia (not Puerperal)	12	2	1	–	1	–	–	–	1	1	2	–	1	–
Phlegmon, Carbuncle (not Anthrax)	50	10	2	–	1	2	–	2	–	–	–	1	–	3
Phagedæna	20	5	–	–	–	1	2	1	–	–	1	1	1	–
Infective Endocarditis	11	–	–	–	–	–	–	–	–	–	1	2	1	4
Pneumonia — Lobar	584	9	12	17	25	9	4	2	12	5	16	26	32	31
Pneumonia — Broncho	1270	150	132	311	310	90	47	19	28	8	3	8	5	5
Pneumonia — Epidemic	23	1	1	–	–	–	1	3	1	–	1	–	–	1
Pneumonia — Not defined	1942	94	80	162	185	76	34	12	31	29	45	48	48	87
Other Infective Conditions	30	–	1	2	3	2	1	–	–	2	1	2	3	1
Pulmonary Tuberculosis (Tuberculous Phthisis)	906	–	4	8	27	19	6	7	28	27	81	128	85	115
Phthisis (not otherwise defined)	2289	–	8	7	19	13	8	8	32	69	197	315	331	253
Tuberculous Meningitis	598	25	55	95	143	67	45	29	68	28	12	6	8	6
Tuberculous Peritonitis	329	4	23	39	49	27	22	19	59	30	16	11	7	6
Tabes Mesenterica	162	6	17	25	39	13	15	12	28	6	1	–	–	–
Lupus	3	–	–	–	–	–	–	–	–	–	–	1	–	–
Tubercle of other Organs	149	–	2	5	6	1	3	3	12	25	14	18	13	10
General Tuberculosis	403	9	23	22	39	15	20	9	61	37	33	34	21	18
Scrofula	10	–	1	1	1	–	1	–	–	1	2	–	–	1
Parasitic Diseases	4	2	–	–	–	–	–	–	–	–	–	–	–	1
Starvation	2	–	–	–	–	–	–	–	–	–	–	–	–	–
Scurvy	1	–	–	–	–	–	–	–	–	–	–	–	–	–
Alcoholism, Delirium Tremens	160	–	–	–	–	–	–	–	–	–	–	1	10	13
Opium, Morphia Habit	2	–	–	–	–	–	–	–	–	–	–	–	–	–
Ptomaine Poisoning	8	–	1	–	–	–	–	1	–	1	–	–	1	–
Industrial Poisoning—														
By Lead	4	–	–	–	–	–	–	–	–	–	–	1	–	–
„ Phosphorus	–	–	–	–	–	–	–	–	–	–	–	–	–	–
„ *Arsenic and other Metals*	–	–	–	–	–	–	–	–	–	–	–	–	–	–

USES of DEATH in SCOTLAND, at different Periods of Life, in 1905.—FEMALES. (*Continued*).

CAUSES OF DEATH.	FEMALES.													
	ALL AGES.	AGE UNDER												
		MONTHS.			2	3	4	5	10	15	20	25	30	35
		3	6	12										
ENERAL DISEASES—*contd.*														
Cholera	–	–	–	–	–	–	–	–	–	–	–	–	–	–
ıic Diarrhœa, Infective En-tis	136	21	34	47	19	5	2	2	1	–	–	–	1	1
ɔea (not otherwise defined)	436	83	69	91	54	4	4	1	2	3	2	3	1	4
ery	10	–	1	–	–	–	–	–	1	–	–	–	1	–
s	1	–	–	–	–	–	–	–	–	–	–	–	–	–
, Hydrophobia	–	–	–	–	–	–	–	–	–	–	–	–	–	–
rs	–	–	–	–	–	–	–	–	–	–	–	–	–	–
x (Splenic Fever)	–	–	–	–	–	–	–	–	–	–	–	–	–	–
s	13	8	1	–	–	1	–	–	1	–	–	1	–	–
s	120	56	23	7	7	3	2	–	–	–	–	2	4	1
hœa	1	–	–	–	–	–	–	–	–	–	–	–	–	1
ıral Septicæmia, Sapræmia	124	–	–	–	–	–	–	–	–	–	5	27	35	27
ral Pyæmia	5	–	–	–	–	–	–	–	–	–	–	1	2	1
ıasia Alba Dolens	20	–	–	–	–	–	–	–	–	–	–	2	4	2
ral Fever (not otherwise de-d)	119	–	–	–	–	–	–	–	–	–	5	29	34	24
elas	91	20	4	1	1	1	–	–	–	–	3	3	4	4
emia (not Puerperal)	47	2	1	3	2	–	–	–	5	2	2	5	3	3
a (not Puerperal)	16	2	–	–	–	–	1	1	1	1	–	1	2	1
ɔon, Carbuncle (not Anthrax)	40	5	2	2	3	–	–	–	1	–	–	–	1	–
læna	18	5	–	–	–	2	1	1	–	–	1	–	1	–
ve Endocarditis	12	–	–	–	–	–	–	–	–	–	4	1	3	1
ɔonia — Lobar	364	4	6	21	21	10	5	4	9	6	9	10	21	17
ɔonia — Broncho	1092	95	87	247	280	95	50	20	20	5	9	7	6	11
ɔonia — Epidemic	17	–	–	–	–	–	1	–	1	–	1	2	3	3
ɔonia — Not defined	1380	64	60	114	147	59	33	15	38	19	26	34	48	44
Infective Conditions	20	–	1	3	2	3	–	1	2	1	1	–	1	–
nary Tuberculosis (Tuberculous hisis)	817	–	4	14	14	7	9	9	33	51	104	103	113	86
is (not otherwise defined)	2362	1	1	3	14	7	3	5	57	147	295	355	342	290
ulous Meningitis	561	16	28	87	100	72	54	38	89	38	14	6	6	7
ulous Peritonitis	383	15	13	23	56	28	17	16	58	37	30	24	16	9
Mesenterica	131	2	12	14	38	16	13	4	20	6	4	1	–	–
	11	–	–	–	–	–	–	–	–	–	1	1	1	1
le of other Organs	145	–	–	2	5	3	3	4	9	15	23	12	15	14
l Tuberculosis	353	7	11	23	51	14	13	11	45	30	27	32	20	20
a	7	2	1	–	–	–	–	–	2	–	–	1	–	–
ic Diseases	1	1	–	–	–	–	–	–	–	–	–	–	–	–
ion	2	–	–	–	–	–	–	–	1	–	–	–	–	1
	3	–	–	–	–	1	–	–	–	–	1	–	–	–
lism, Delirium Tremens	104	–	–	–	–	–	–	–	–	–	–	1	6	4
Morphia Habit	–	–	–	–	–	–	–	–	–	–	–	–	–	–
ne Poisoning	5	1	–	–	1	–	–	1	–	–	1	–	–	–
rial Poisoning—														
Lead	–	–	–	–	–	–	–	–	–	–	–	–	–	–
Phosphorus	–	–	–	–	–	–	–	–	–	–	–	–	–	–
Arsenic and other Metals	–	–	–	–	–	–	–	–	–	–	–	–	–	–

CAUSES of DEATH in SCOTLAND, at different Periods of Life, in 1905.—MALES. *(Continued.)*

CAUSES OF DEATH.	MALES. AGE UNDER 40	45	50	55	60	65	70	75	80	85	90	95	100	Over 100	?
A.—GENERAL DISEASES—*contd.*															
Asiatic Cholera	–	–	–	–	–	–	–	–	–	–	–	–	–	–	–
Epidemic Diarrhœa, Infective Enteritis	–	–	–	1	–	–	–	1	–	1	–	–	–	–	–
Diarrhœa (not otherwise defined)	3	5	5	2	6	7	13	5	12	4	2	1	–	–	–
Dysentery	–	–	2	2	–	–	–	–	–	–	–	–	–	–	–
Malaria	1	–	–	–	1	1	–	–	–	1	–	–	–	–	–
Rabies, Hydrophobia	–	–	–	–	–	–	–	–	–	–	–	–	–	–	–
Glanders	–	–	–	–	–	–	–	–	–	–	–	–	–	–	–
Anthrax (Splenic Fever)	1	–	–	–	–	–	–	–	–	–	–	–	–	–	–
Tetanus	–	1	1	–	–	–	2	–	–	–	–	–	–	–	–
Syphilis	2	3	4	3	2	1	1	–	1	–	1	–	–	–	–
Gonorrhœa	–	–	–	–	–	–	–	–	–	–	–	–	–	–	–
Puerperal Septicæmia, Sapræmia	–	–	–	–	–	–	–	–	–	–	–	–	–	–	–
Puerperal Pyæmia	–	–	–	–	–	–	–	–	–	–	–	–	–	–	–
Phlegmasia Alba Dolens	–	–	–	–	–	–	–	–	–	–	–	–	–	–	–
Puerperal Fever (not otherwise defined)	–	–	–	–	–	–	–	–	–	–	–	–	–	–	–
Erysipelas	3	9	6	11	5	10	7	8	3	2	1	–	–	–	–
Septicæmia (not Puerperal)	2	2	3	2	2	1	1	–	1	–	–	–	–	–	–
Pyæmia (not Puerperal)	1	–	1	–	–	–	–	–	1	–	–	–	–	–	–
Phlegmon, Carbuncle (not Anthrax)	3	5	1	5	–	2	3	8	1	–	1	–	–	–	–
Phagedæna	–	1	1	–	4	–	–	1	–	1	–	–	–	–	–
Infective Endocarditis	1	–	–	1	–	–	1	–	–	–	–	–	–	–	–
Pneumonia — Lobar	45	42	58	55	53	47	36	28	13	4	3	–	–	–	–
Pneumonia — Broncho	11	6	20	20	12	20	15	20	18	9	3	–	–	–	–
Pneumonia — Epidemic	2	2	1	–	4	2	2	1	–	–	–	–	–	–	–
Pneumonia — Not defined	101	114	114	120	98	140	109	89	67	40	17	2	–	–	–
Other Infective Conditions	1	2	4	–	2	–	1	1	–	–	–	1	–	–	–
Pulmonary Tuberculosis (Tuberculous Phthisis)	84	68	75	54	34	24	17	12	2	1	–	–	–	–	–
Phthisis (not otherwise defined)	244	210	156	143	124	72	47	26	5	1	1	–	–	–	–
Tuberculous Meningitis	5	2	1	1	2	–	–	–	–	–	–	–	–	–	–
Tuberculous Peritonitis	3	6	2	2	2	–	–	2	–	–	–	–	–	–	–
Tabes Mesenterica	–	–	–	–	–	–	–	–	–	–	–	–	–	–	–
Lupus	–	–	–	1	–	–	–	1	–	–	–	–	–	–	–
Tubercle of other Organs	8	4	6	5	4	8	1	1	–	–	–	–	–	–	–
General Tuberculosis	12	17	7	6	5	5	8	2	–	–	–	–	–	–	–
Scrofula	–	–	–	–	–	1	–	–	1	–	–	–	–	–	–
Parasitic Diseases	–	1	–	–	–	–	–	–	–	–	–	–	–	–	–
Starvation	–	–	1	–	–	–	–	1	–	–	–	–	–	–	–
Scurvy	–	–	–	1	–	–	–	–	–	–	–	–	–	–	–
Alcoholism, Delirium Tremens	19	26	21	28	19	12	9	2	–	–	–	–	–	–	–
Habit	–	–	2	–	–	–	–	–	–	–	–	–	–	–	
[illegible]	1	–	1	–	1	1	–	–	–	–	–	–	–	–	
[illegible]	2	–	–	–	–	1	–	–	–	–	–	–	–	–	
[illegible]	–	–	–	–	–	–	–	–	–	–	–	–	–	–	
Totals	–	–	–	–	–	–	–	–	–	–	–	–	–	–	

of DEATH in SCOTLAND, at different Periods of Life, in 1905.—FEMALES. (*Continued.*)

ES OF DEATH.	FEMALES. AGE UNDER 40	45	50	55	60	65	70	75	80	85	90	95	100	Over 100	?
L DISEASES—*contd.*															
. . . . .	–	–	–	–	–	–	–	–	–	–	–	–	–	–	–
rrhœa, Infective En-															
. . . . .	–	–	–	–	–	–	2	1	–	–	–	–	–	–	–
otherwise defined) .	3	6	3	10	7	12	13	17	20	15	7	1	1	–	–
. . . . .	1	–	–	–	1	–	–	2	1	1	1	–	–	–	–
. . . . .	–	–	–	–	–	1	–	–	–	–	–	–	–	–	–
phobia . . .	–	–	–	–	–	–	–	–	–	–	–	–	–	–	–
. . . . .	–	–	–	–	–	–	–	–	–	–	–	–	–	–	–
nic Fever) . . .	–	–	–	–	–	–	–	–	–	–	–	–	–	–	–
. . . . .	–	1	–	–	–	–	–	–	–	–	–	–	–	–	–
. . . . .	3	–	2	5	2	2	–	1	–	–	–	–	–	–	–
. . . . .	–	–	–	–	–	–	–	–	–	–	–	–	–	–	–
ticæmia, Sapræmia .	23	4	3	–	–	–	–	–	–	–	–	–	–	–	–
mia	–	1	–	–	–	–	–	–	–	–	–	–	–	–	–
lba Dolens . . .	7	5	–	–	–	–	–	–	–	–	–	–	–	–	–
er (not otherwise de-															
. . . . .	17	9	1	–	–	–	–	–	–	–	–	–	–	–	–
. . . . .	2	4	3	6	5	6	3	8	4	5	4	–	–	–	–
t Puerperal) . .	3	1	5	2	2	1	1	1	–	1	2	–	–	–	–
uerperal) . . .	–	–	2	–	–	–	2	1	–	–	1	–	–	–	–
buncle (not Anthrax)	2	2	2	2	2	3	3	4	3	2	1	–	–	–	–
. . . . .	–	1	1	3	2	–	–	–	–	–	–	–	–	–	–
carditis . . .	1	–	–	–	2	–	–	–	–	–	–	–	–	–	–
Lobar . . .	12	16	26	29	22	28	19	32	17	15	3	2	–	–	–
Broncho . . .	7	11	7	10	18	28	24	18	14	15	5	3	–	–	–
Epidemic . . .	–	2	–	1	–	–	–	1	2	–	–	–	–	–	–
Not defined . .	51	45	56	62	62	91	76	87	58	56	25	7	3	–	–
e Conditions . .	1	–	–	3	–	1	–	–	–	–	–	–	–	–	–
berculosis (Tuberculous															
. . . . .	80	56	46	29	19	21	9	7	2	1	–	–	–	–	–
therwise defined) .	272	179	139	84	69	39	32	16	8	3	1	–	–	–	–
leningitis . . .	2	2	1	1	–	–	–	–	–	–	–	–	–	–	–
eritonitis . . .	14	2	11	5	3	2	4	–	–	–	–	–	–	–	–
rica	–	–	–	1	–	–	–	–	–	–	–	–	–	–	–
. . . . .	–	1	–	1	1	1	–	–	2	–	1	–	–	–	–
her Organs . .	11	9	2	2	3	2	3	3	3	2	–	–	–	–	–
culosis . . .	15	11	6	3	6	6	1	1	–	–	–	–	–	–	–
. . . . .	–	–	–	–	–	–	–	–	1	–	–	–	–	–	–
ases	–	–	–	–	–	–	–	–	–	–	–	–	–	–	–
. . . . .	–	–	–	–	–	–	–	–	–	–	–	–	–	–	–
. . . . .	–	–	–	–	–	–	–	–	–	1	–	–	–	–	–
elirium Tremens . .	12	14	11	14	22	9	6	2	–	3	–	–	–	–	–
hia Habit . . .	–	–	–	–	–	–	–	–	–	–	–	–	–	–	–
soning	–	–	–	1	–	–	–	–	–	–	–	–	–	–	–
soning—															
. . . . .	–	–	–	–	–	–	–	–	–	–	–	–	–	–	–
norus	–	–	–	–	–	–	–	–	–	–	–	–	–	–	–
c and other Metals .	–	–	–	–	–	–	–	–	–	–	–	–	–	–	–

CAUSES of DEATH in SCOTLAND, at different Periods of Life, in 1905.—MALES. (*Continued.*)

CAUSES OF DEATH.	MALES.													
	ALL AGES.	AGE UNDER												
		MONTHS.			2	3	4	5	10	15	20	25	30	3
		3	6	12										
A.—GENERAL DISEASES—*contd.*														
Rheumatic Fever, Acute Rheumatism	69	–	–	–	–	2	1	3	6	8	11	7	1	7
Rheumatism of Heart	58	–	–	–	–	–	–	–	8	9	8	4	8	5
Chronic Rheumatism	40	–	–	–	–	–	–	–	–	–	–	1	–	–
Rheumatic Arthritis, Rheumatic Gout	26	–	–	–	–	–	–	–	–	–	–	2	1	–
Gout	4	–	–	–	–	–	–	–	–	–	–	–	–	–
Carcinoma	718	–	–	–	–	–	–	–	–	–	1	3	5	13
Sarcoma	119	1	–	–	2	2	1	–	1	4	10	6	4	9
Cancer, Malignant Disease (not otherwise defined)	743	–	–	1	–	–	1	–	–	–	1	3	5	6
Rickets	24	1	3	5	9	6	–	–	–	–	–	–	–	–
Purpura	22	1	3	1	1	–	2	1	2	1	2	–	–	2
Hæmophilia, Hæmorrhagic Diathesis	6	3	–	–	–	–	–	–	–	–	–	3	–	–
Anæmia, Leucocythæmia	158	3	1	2	4	1	1	–	3	4	7	3	2	8
Diabetes Mellitus	160	–	–	–	–	1	1	1	6	4	11	12	14	10
Premature Birth	1252	1252	–	–	–	–	–	–	–	–	–	–	–	–
Congenital Defects	342	300	14	11	3	–	1	2	3	2	3	3	–	–
Injury at Birth	84	84	–	–	–	–	–	–	–	–	–	–	–	–
Atelectasis	110	110	–	–	–	–	–	–	–	–	–	–	–	–
Want of Breast Milk	111	61	27	18	5	–	–	–	–	–	–	–	–	–
Teething	110	2	8	60	36	4	–	–	–	–	–	–	–	–
B.—LOCAL DISEASES.														
DISEASES OF NERVOUS SYSTEM.														
Meningitis, Inflammation of Brain	771	49	93	128	134	55	42	32	77	44	20	14	13	16
Softening of Brain	205	–	–	–	–	–	–	–	–	–	–	2	–	1
General Paralysis of Insane	183	–	–	–	–	–	–	–	–	–	–	1	3	11
Insanity (not Puerperal)	73	–	–	–	–	–	–	–	–	–	–	3	1	4
Chorea	3	–	–	–	–	–	–	–	1	1	–	–	–	–
Epilepsy	166	5	3	4	4	1	–	3	4	11	11	13	8	15
Convulsions	557	236	92	100	69	21	16	8	9	2	1	1	–	–
Laryngismus Stridulus	52	9	6	19	13	2	3	–	–	–	–	–	–	–
Locomotor Ataxy	66	–	–	–	–	–	–	–	–	–	1	–	–	–
Paraplegia, Diseases of Cord	193	–	–	3	–	4	–	–	2	2	6	9	6	8
Neuritis; Peripheral, Poly-neuritis	21	–	–	–	–	–	–	–	1	–	–	–	1	3
Brain Tumour (not Specific)	84	–	–	–	3	1	–	–	6	3	4	6	4	8
Other Diseases of Nervous System	206	8	5	14	15	7	4	1	7	4	1	1	–	3
DISEASES OF ORGANS OF SPECIAL SENSE														
Otitis, Mastoid Disease	71	2	6	10	11	2	1	1	5	4	7	6	3	4
Epistaxis, Diseases of Nose	11	3	–	–	1	–	–	1	–	1	–	1	–	–
Ophthalmia, Diseases of Eye	5	4	–	–	–	–	1	–	–	–	–	–	–	–
DISEASES OF HEART.														
Valvular Disease, Endocarditis (not specified)	1040	–	1	–	–	–	1	–	15	11	30	35	35	36
[illegible]	45	–	–	–	1	–	–	1	3	4	–	1	2	4
[illegible] of Heart	25	–	–	–	–	–	–	–	–	1	–	–	–	–
[illegible]ris	103	–	–	–	–	–	–	–	–	–	1	–	1	1
Heart	126	–	–	–	–	–	–	–	1	–	–	1	4	5
[illegible]ation of Heart	119	–	–	–	–	–	–	–	–	1	–	1	–	2
Disease (not specified)	2035	45	8	5	5	3	2	2	12	19	22	17	31	42

USES of DEATH in SCOTLAND, at different Periods of Life, in 1905.—FEMALES. (*Continued.*)

CAUSES OF DEATH.	FEMALES.													
	ALL AGES.	AGE UNDER												
		MONTHS.			2	3	4	5	10	15	20	25	30	35
		3	6	12										
GENERAL DISEASES—*contd.*														
matic Fever, Acute Rheumatism	84	–	–	–	1	–	1	–	10	10	10	6	4	5
matism of Heart	63	–	–	1	–	–	1	–	5	9	10	5	2	5
ic Rheumatism	65	–	–	–	–	–	–	–	–	–	–	–	–	–
matic Arthritis, Rheumatic Gout	61	–	–	–	–	–	–	–	–	–	–	–	–	1
	3	–	–	–	–	–	–	–	–	–	–	–	–	–
nous	1266	–	–	–	–	–	–	–	–	–	1	4	8	37
ma	125	–	–	–	1	1	–	–	3	1	8	4	5	7
r, Malignant Disease	1161	–	–	–	–	–	–	1	–	–	3	2	9	20
ot otherwise defined)														
ts	32	1	1	9	12	7	1	–	–	1	–	–	–	–
ura	23	4	–	–	1	–	2	–	3	–	2	–	–	2
philia, Hæmorrhagic Diathesis	3	1	–	–	–	–	–	–	–	–	1	–	1	–
ia, Leucocythæmia	291	1	–	2	6	–	1	1	4	3	12	14	21	17
tes Mellitus	159	–	–	–	–	–	–	1	5	2	7	4	9	6
ture Birth	1007	1007	–	–	–	–	–	–	–	–	–	–	–	–
nital Defects	268	221	19	10	5	1	1	–	4	4	2	1	–	–
at Birth	40	40	–	–	–	–	–	–	–	–	–	–	–	–
tasis	69	69	–	–	–	–	–	–	–	–	–	–	–	–
of Breast Milk	106	63	26	14	3	–	–	–	–	–	–	–	–	–
ing	94	–	5	48	38	3	–	–	–	–	–	–	–	–
B.—LOCAL DISEASES.														
SES OF NERVOUS SYSTEM.														
gitis, Inflammation of Brain	699	33	62	139	120	55	31	28	77	39	28	12	12	8
ng of Brain	192	–	–	–	–	–	–	–	–	–	–	–	1	1
l Paralysis of Insane	57	–	–	–	–	–	–	–	–	1	–	1	6	3
y (not Puerperal)	119	–	–	–	–	–	–	–	–	1	1	2	7	4
	12	–	–	–	–	–	–	–	2	–	2	–	1	–
sy	103	1	–	2	1	2	–	2	3	5	6	6	7	4
sions	423	178	63	72	51	21	11	8	8	1	–	2	1	4
gismus Stridulus	23	3	3	7	8	2	–	–	–	–	–	–	–	–
otor Ataxy	12	–	–	–	–	–	–	–	–	–	–	–	1	1
egria, Diseases of Cord	188	1	–	1	3	1	1	–	4	1	5	4	5	8
is; Peripheral, Poly-neuritis	21	–	–	–	–	–	–	–	–	–	–	–	1	2
Tumour (not Specific)	65	–	–	–	–	2	2	–	3	5	2	1	2	4
Diseases of Nervous System	231	8	3	13	8	1	3	1	3	4	4	1	1	3
SES OF ORGANS OF SPECIAL SENSE.														
Mastoid Disease	73	2	8	11	4	2	1	1	9	9	2	3	2	–
xis, Diseases of Nose	8	1	1	–	1	1	–	–	–	–	–	1	–	–
almia, Diseases of Eye	6	3	–	–	1	–	–	–	–	–	–	–	–	–
DISEASES OF HEART.														
ar Disease, Endocarditis (not ective)	1265	–	–	–	–	2	1	1	21	29	38	39	48	46
rditis	42	–	–	–	–	–	1	–	2	5	3	3	2	2
trophy of Heart	18	–	–	–	–	–	–	–	–	–	–	–	–	–
Pectoris	67	–	–	–	–	–	–	–	–	–	–	1	1	1
tion of Heart	126	–	–	–	–	–	–	–	1	–	1	–	3	3
Degeneration of Heart	159	–	–	–	–	–	–	–	–	–	–	–	–	2
se, Heart Disease (not specified)	2125	32	4	4	2	1	2	–	6	23	23	25	2[illegible]	[illegible]

CAUSES of DEATH in SCOTLAND, at different Periods of Life, in 1905.—MALES. *(Continued.)*

CAUSES OF DEATH.	MALES. AGE UNDER 40	45	50	55	60	65	70	75	80	85	90	95	100	Over 100
A.—GENERAL DISEASES—*contd.*														
Rheumatic Fever, Acute Rheumatism	4	3	3	6	2	2	1	2	–	–	–	–	–	–
Rheumatism of Heart	1	5	2	2	–	4	2	–	–	–	–	–	–	–
Chronic Rheumatism	–	–	2	–	4	5	12	6	6	2	–	2	–	–
Rheumatic Arthritis, Rheumatic Gout	1	3	–	2	2	2	2	6	4	1	–	–	–	–
Gout	–	–	–	–	–	–	1	1	1	1	–	–	–	–
Carcinoma	16	31	53	94	114	117	110	70	53	28	8	2	–	–
Sarcoma	4	11	7	8	15	9	11	10	4	–	–	–	–	–
Cancer, Malignant Disease (not otherwise defined)	21	20	42	73	109	146	122	111	55	19	5	2	1	–
Rickets	–	–	–	–	–	–	–	–	–	–	–	–	–	–
Purpura	1	1	1	1	1	–	–	–	–	1	–	–	–	–
Hæmophilia, Hæmorrhagic Diathesis	–	–	–	–	–	–	–	–	–	–	–	–	–	–
Anæmia, Leucocythæmia	7	12	11	15	15	22	17	14	2	4	–	–	–	–
Diabetes Mellitus	9	13	11	11	18	10	13	10	4	–	1	–	–	–
Premature Birth	–	–	–	–	–	–	–	–	–	–	–	–	–	–
Congenital Defects	–	–	–	–	–	–	–	–	–	–	–	–	–	–
Injury at Birth	–	–	–	–	–	–	–	–	–	–	–	–	–	–
Atelectasis	–	–	–	–	–	–	–	–	–	–	–	–	–	–
Want of Breast Milk	–	–	–	–	–	–	–	–	–	–	–	–	–	–
Teething	–	–	–	–	–	–	–	–	–	–	–	–	–	–
B.—LOCAL DISEASES.														
DISEASES OF NERVOUS SYSTEM.														
Meningitis, Inflammation of Brain	9	12	7	8	5	6	2	2	3	–	–	–	–	–
Softening of Brain	4	6	6	6	23	27	38	32	33	18	7	1	1	–
General Paralysis of Insane	30	48	36	28	12	4	4	5	–	–	1	–	–	–
Insanity (not Puerperal)	–	5	7	7	8	12	7	9	7	3	–	–	–	–
Chorea	–	–	–	1	–	–	–	–	–	–	–	–	–	–
Epilepsy	19	10	7	4	7	16	9	4	7	–	1	–	–	–
Convulsions	–	–	1	–	–	–	–	1	–	–	–	–	–	–
Laryngismus Stridulus	–	–	–	–	–	–	–	–	–	–	–	–	–	–
Locomotor Ataxy	6	10	12	11	9	10	2	2	2	1	–	–	–	–
Paraplegia, Diseases of Cord	5	13	18	16	26	18	22	17	8	7	3	–	–	–
Neuritis; Peripheral, Poly-neuritis	–	–	4	2	–	2	3	1	3	1	–	–	–	–
Brain Tumour (not Specific)	6	6	6	13	7	6	3	1	1	–	–	–	–	–
Other Diseases of Nervous System	3	2	4	11	13	13	29	18	23	15	4	1	–	–
DISEASES OF ORGANS OF SPECIAL SENSE.														
Otitis, Mastoid Disease	1	2	2	–	2	1	1	–	–	–	–	–	–	–
Epistaxis, Diseases of Nose	1	–	1	–	–	1	–	1	–	–	–	–	–	–
Ophthalmia, Diseases of Eye	–	–	–	–	–	–	–	–	–	–	–	–	–	–
DISEASES OF HEART.														
Valvular Disease, Endocarditis (not Infective)	52	53	75	79	107	121	137	99	84	48	17	4	–	–
Pericarditis	1	4	3	2	1	4	5	7	1	1	–	–	–	–
Hypertrophy of Heart	1	1	2	2	4	3	6	3	–	1	1	–	–	–
Angina Pectoris	3	4	3	11	11	14	18	14	18	2	2	–	–	–
Dilatation of Heart	2	3	13	9	11	15	19	23	10	9	1	–	–	–
Fatty Degeneration of Heart	3	2	5	13	13	22	22	16	10	6	2	1	–	–
Syncope, Heart Disease (not specified)	65	73	95	139	175	277	273	300	230	134	47	12	2	–

ES of DEATH in SCOTLAND, at different Periods of Life, in 1905.—FEMALES. (*Continued.*)

AUSES OF DEATH.	FEMALES. AGE UNDER													Over 100	?
	40	45	50	55	60	65	70	75	80	85	90	95	100		
NERAL DISEASES—*contd.*															
ic Fever, Acute Rheumatism	4	11	2	5	6	4	2	2	1	–	–	–	–	–	–
ism of Heart . . .	6	3	4	2	2	5	2	1	–	–	–	–	–	–	–
Rheumatism . . .	–	–	–	2	9	6	11	16	10	6	4	–	1	–	–
ic Arthritis, Rheumatic Gout	1	2	5	1	4	13	6	12	9	6	1	–	–	–	–
. . . . .	–	–	–	–	1	1	–	–	–	1	–	–	–	–	–
ia	41	96	128	168	160	179	160	116	95	52	17	3	1	–	–
. . . . .	5	6	8	15	19	13	8	9	10	1	1	–	–	–	–
Malignant Disease . .	41	85	101	112	146	175	163	150	89	38	21	5	–	–	–
otherwise defined)															
. . . . .	–	–	–	–	–	–	–	–	–	–	–	–	–	–	–
. . . . .	1	–	1	3	–	1	1	–	2	–	–	–	–	–	–
ilia, Hæmorrhagic Diathesis	–	–	–	–	–	–	–	–	–	–	–	–	–	–	–
Leucocythæmia . . .	18	24	26	31	30	27	21	12	12	6	2	–	–	–	–
Mellitus	7	13	15	11	18	13	17	10	18	1	2	–	–	–	–
re Birth	–	–	–	–	–	–	–	–	–	–	–	–	–	–	–
al Defects	–	–	–	–	–	–	–	–	–	–	–	–	–	–	–
Birth	–	–	–	–	–	–	–	–	–	–	–	–	–	–	–
is	–	–	–	–	–	–	–	–	–	–	–	–	–	–	–
Breast Milk . . .	–	–	–	–	–	–	–	–	–	–	–	–	–	–	–
. . . . .	–	–	–	–	–	–	–	–	–	–	–	–	–	–	–
—LOCAL DISEASES.															
SES OF NERVOUS SYSTEM.															
tis, Inflammation of Brain .	7	5	6	10	6	9	4	4	3	1	–	–	–	–	–
g of Brain	1	3	8	13	15	15	31	33	33	21	16	1	–	–	–
Paralysis of Insane . .	9	8	6	7	11	3	–	1	1	–	–	–	–	–	–
(not Puerperal) . . .	11	10	11	12	17	11	10	11	5	4	1	1	–	–	–
. . . . .	1	–	–	1	–	2	–	1	–	1	1	–	–	–	–
. . . . .	8	14	10	5	9	6	3	6	3	–	–	–	–	–	–
ons	–	1	–	1	–	–	1	–	–	–	–	–	–	–	–
mus Stridulus . . .	–	–	–	–	–	–	–	–	–	–	–	–	–	–	–
or Ataxy	–	3	1	1	3	1	1	–	–	–	–	–	–	–	–
pia, Diseases of Cord .	11	21	10	21	18	22	27	8	12	2	1	1	–	–	–
; Peripheral, Poly-neuritis	1	1	:	5	6	1	2	1	–	–	–	–	–	–	–
umour (not Specific) . .	4	5	10	6	10	2	3	1	2	–	1	–	–	–	–
iseases of Nervous System .	3	3	9	13	16	22	31	32	28	14	5	2	–	–	–
OF ORGANS OF SPECIAL SENSE.															
Mastoid Disease . . .	3	3	3	3	1	3	–	2	1	–	–	–	–	–	–
s, Diseases of Nose . .	–	–	–	–	–	–	1	–	1	1	–	–	–	–	–
mia, Diseases of Eye . .	–	–	–	–	–	–	–	–	2	–	–	–	–	–	–
DISEASES OF HEART.															
· Disease, Endocarditis (not tive)	54	76	78	100	115	158	154	113	105	51	28	8	–	–	–
itis	1	2	2	3	3	1	4	3	2	2	–	1	–	–	–
ophy of Heart . . .	–	1	1	1	4	4	–	4	1	2	–	–	–	–	–
Pectoris	1	2	3	2	3	11	15	15	9	2	1	–	–	–	–
on of Heart	3	5	6	7	12	11	15	23	12	15	9	–	–	–	–
egeneration of Heart . .	2	3	7	18	19	22	26	27	19	10	3	–	–	–	–
, Heart Disease (not specified)	57	84	95	126	188	280	298	317	255	142	65	14	1	–	–

L

CAUSES of DEATH in SCOTLAND, at different Periods of Life, in 1905.—MALES. *(Continued.)*

CAUSES OF DEATH.	MALES. ALL AGES.	AGE UNDER MONTHS. 3	6	12	2	3	4	5	10	15	20	25	30	3
B.—LOCAL DISEASES—*contd.*														
DISEASES OF BLOOD VESSELS.														
Cerebral Hæmorrhage, Cerebral Embolism or Thrombosis	1048	3	1	–	3	1	–	–	1	3	1	3	1	1
Apoplexy, Hemiplegia	813	1	–	1	–	1	–	–	–	1	1	1	5	
Aneurism	108	–	–	–	–	–	–	–	–	–	–	1	–	
Senile Gangrene	78	–	–	–	–	–	–	–	–	–	–	–	–	
Embolism, Thrombosis (not Cerebral)	21	–	–	–	–	2	–	–	–	–	–	–	–	
Phlebitis	8	–	–	–	–	–	–	–	–	–	–	–	–	
Varicose Veins	6	–	–	–	–	–	–	–	–	–	–	–	–	
Other Diseases of Blood Vessels	88	–	–	–	–	–	–	–	1	–	–	–	–	
DISEASES OF RESPIRATORY SYSTEM.														
Laryngitis	82	5	8	13	25	7	7	1	6	–	1	1	1	
Membranous Laryngitis (not Diphtheritic)	4	–	–	2	–	–	1	–	1	–	–	–	–	
Croup (not Spasmodic nor Membranous)	33	4	–	7	10	2	4	2	4	–	–	–	–	
Other Dis. of Larynx and Trachea	13	1	–	1	1	2	1	1	–	1	–	–	–	
Bronchitis	2302	289	162	231	173	41	25	10	18	4	7	7	12	1
Emphysema, Asthma	77	–	–	–	–	–	–	–	1	–	–	1	1	
Pleurisy	170	3	3	3	1	1	3	–	–	1	5	6	3	1
Fibroid Disease of Lung	58	–	–	–	–	–	–	–	–	1	–	–	2	
Other Dis. of Respiratory System	28	4	2	3	–	–	–	–	3	–	–	1	–	
DISEASES OF DIGESTIVE SYSTEM.														
Tonsillitis, Quinsy	22	–	–	1	1	1	2	1	4	1	1	1	1	
Diseases of Mouth, Pharynx, Œsophagus (not Specific)	39	3	3	3	6	1	1	–	2	2	1	–	–	
Gastric Ulcer	122	1	–	–	–	–	1	–	–	–	3	6	11	
Gastric Catarrh	329	73	56	29	26	3	5	3	8	4	2	4	2	
Other Diseases of Stomach (not Malignant)	66	6	3	–	1	2	1	1	–	–	1	–	1	
Enteritis (not Infective)	410	102	87	79	50	9	4	–	12	–	2	3	–	
Gastro-enteritis	486	122	110	103	69	9	7	6	10	5	–	3	2	
Appendicitis, Perityphlitis	157	–	–	–	–	–	2	2	20	18	27	22	15	1
Hernia	72	1	3	2	2	2	–	–	–	2	–	2	2	
Intestinal Obstruction	271	20	27	27	9	3	3	1	12	11	13	5	5	
Other Diseases of Intestines	52	4	1	2	1	1	1	1	–	1	–	3	1	
Peritonitis (not Puerperal)	209	13	3	6	5	4	2	3	21	19	11	16	10	
Cirrhosis of Liver	137	–	–	–	–	–	–	–	–	1	–	2	–	
Other Diseases of Liver and Gall Bladder	132	8	2	2	1	3	4	–	3	4	3	5	2	
Other Diseases of Digestive System	7	1	1	1	–	–	–	–	–	–	–	–	–	
DISEASES OF LYMPHATIC AND DUCTLESS GLANDS.														
Diseases of Spleen	3	–	–	–	–	–	–	–	–	1	–	–	–	
Other Dis. of Lymphatic System	15	2	2	–	–	1	–	–	1	–	–	–	2	
Diseases of Thyroid Body	7	1	–	–	–	–	–	1	1	–	–	–	–	
Diseases of Supra-renal Capsules	9	–	–	–	–	–	–	–	–	–	–	–	4	
DISEASES OF URINARY SYSTEM.														
Acute Nephritis, Uræmia	305	5	3	3	8	8	8	2	9	9	11	6	14	
Chronic Bright's Disease, Albuminuria	583	–	1	–	2	–	2	–	8	10	11	5	20	
Calculus (not Biliary)	26	–	–	–	–	–	–	1	1	1	–	–	1	
Diseases of Bladder and of Prostate	349	2	–	–	–	–	–	–	–	–	1	2	2	
Other Diseases of Urinary System	69	2	3	–	–	–	–	–	–	–	2	1	1	

CAUSES of DEATH in SCOTLAND, at different Periods of Life, in 1905.—FEMALES. (*Continued.*)

CAUSES OF DEATH.	FEMALES.													
	ALL AGES.	AGE UNDER												
		MONTHS.			2	3	4	5	10	15	20	25	30	35
		3	6	12										
B.—LOCAL DISEASES—*contd.*														
DISEASES OF BLOOD VESSELS.														
Cerebral Hæmorrhage, Cerebral Embolism or Thrombosis	1320	–	–	1	–	1	–	–	3	1	3	5	8	19
Apoplexy, Hemiplegia	1114	1	1	–	–	–	–	–	1	–	1	1	2	7
Aneurism	33	–	–	–	–	–	–	–	–	–	–	–	1	–
Senile Gangrene	94	–	–	–	–	–	–	–	–	–	–	–	–	–
Embolism, Thrombosis (not Cerebral)	43	2	–	1	–	1	–	–	–	3	–	–	5	4
Phlebitis	24	–	–	–	–	–	–	–	–	–	1	–	3	1
Varicose Veins	8	–	–	–	–	–	–	–	–	–	–	–	–	1
Other Diseases of Blood Vessels	72	–	–	–	–	–	1	–	–	–	–	–	–	–
DISEASES OF RESPIRATORY SYSTEM.														
Laryngitis	68	5	3	15	12	5	3	3	9	–	1	1	1	1
Membranous Laryngitis (not Diphtheritic)	1	–	–	1	–	–	–	–	–	–	–	–	–	–
Croup (not Spasmodic nor Membranous)	31	3	3	4	3	7	6	4	1	–	–	–	–	–
Other Dis. of Larynx and Trachea	6	–	–	2	1	–	1	–	–	–	–	–	–	–
Bronchitis	2519	197	125	185	152	54	23	9	14	7	8	6	14	28
Emphysema, Asthma	80	–	–	–	1	–	–	–	–	–	–	2	2	4
Pleurisy	135	–	1	2	1	2	–	–	3	3	2	10	8	4
Fibroid Disease of Lung	26	–	–	–	–	–	–	–	1	–	1	–	2	–
Other Dis. of Respiratory System	13	3	–	3	–	–	–	–	–	–	1	–	–	2
DISEASES OF DIGESTIVE SYSTEM.														
Tonsillitis, Quinsy	19	–	–	1	4	–	2	–	5	1	3	1	1	–
Diseases of Mouth, Pharynx, Œsophagus (not Specific)	26	4	–	2	3	1	–	–	3	1	1	–	–	1
Gastric Ulcer	185	–	–	–	1	–	–	–	1	–	17	21	17	13
Gastric Catarrh	336	41	32	32	19	3	2	4	7	3	2	2	5	5
Other Diseases of Stomach (not Malignant)	68	4	6	3	2	–	1	–	1	–	–	2	2	–
Enteritis (not Infective)	366	65	58	72	49	4	2	3	10	4	–	1	5	5
Gastro-enteritis	457	98	90	98	64	10	7	–	10	2	2	5	6	3
Appendicitis, Perityphlitis	118	–	–	–	–	–	1	3	15	23	15	13	8	6
Hernia	72	1	–	–	–	–	–	–	–	–	–	–	–	2
Intestinal Obstruction	188	8	11	14	7	1	5	5	5	1	1	7	2	4
Other Diseases of Intestines	54	6	2	3	2	1	–	–	–	1	–	1	–	3
Peritonitis (not Puerperal)	257	5	4	6	8	3	4	4	23	14	11	12	20	22
Cirrhosis of Liver	94	–	–	1	–	–	–	–	–	3	–	1	1	3
Other Diseases of Liver and Gall Bladder	221	3	1	–	2	2	1	–	2	3	–	3	5	
Other Diseases of Digestive System	17	2	–	1	–	–	–	–	1	1	–	–	1	–
DISEASES OF LYMPHATIC AND DUCTLESS GLANDS.														
Diseases of Spleen	6	–	–	–	1	–	–	–	–	1	–	–	–	–
Other Dis. of Lymphatic System	26	–	1	3	–	1	–	1	1	1	2	1	–	1
Diseases of Thyroid Body	35	–	–	–	–	1	–	–	–	–	3	5	2	4
Diseases of Supra-renal Capsules	10	–	–	–	–	–	–	–	–	–	–	–	–	–
DISEASES OF URINARY SYSTEM.														
Acute Nephritis, Uræmia	304	4	–	2	6	2	2	2	12	10	16	10	21	19
Chronic Bright's Disease, Albuminuria	485	–	–	–	–	1	–	2	4	10	8	10	16	19
Calculus (not Biliary)	7	–	–	–	–	–	–	–	–	–	–	–	–	–
Diseases of Bladder and of Prostate	46	–	–	–	–	–	–	1	–	2	–	–	1	3
Other Diseases of Urinary System	49	1	–	2	–	–	–	–	1	1	–	–	4	3

CAUSES of DEATH in SCOTLAND, at different Periods of Life, in 1905.—MALES. (*Continued.*)

CAUSES OF DEATH.	MALES. AGE UNDER 40	45	50	55	60	65	70	75	80	85	90	95	100	Over 100
B.—LOCAL DISEASES—*contd.*														
DISEASES OF BLOOD VESSELS.														
Cerebral Hæmorrhage, Cerebral Embolism or Thrombosis	10	15	46	71	90	162	173	189	139	92	26	2	–	–
Apoplexy, Hemiplegia	14	18	19	51	87	126	129	144	109	70	26	4	–	–
Aneurism	11	12	22	15	14	19	5	1	3	1	–	–	–	–
Senile Gangrene	–	–	–	–	–	11	9	19	16	15	5	3	–	–
Embolism, Thrombosis (not Cerebral)	1	–	1	3	3	3	1	3	3	–	–	1	–	–
Phlebitis		–	–	2	1	–	1	2	2	–	–	–	–	–
Varicose Veins	–	1	1	1	1	1	1	–	–	–	–	–	–	–
Other Diseases of Blood Vessels	2	1	2	7	7	19	17	12	11	5	3	1	–	–
DISEASES OF RESPIRATORY SYSTEM.														
Laryngitis	–	1	1	1	–	1	–	2	1	–	–	–	–	–
Membranous Laryngitis (not Diphtheritic)	–	–	–	–	–	–	–	–	–	–	–	–	–	–
Croup (not Spasmodic nor Membranous)	–	–	–	–	–	–	–	–	–	–	–	–	–	–
Other Dis. of Larynx and Trachea	1	–	–	–	1	–	–	1	–	–	–	–	–	–
Bronchitis	26	45	72	118	144	230	225	181	141	77	43	5	1	1
Emphysema, Asthma	1	5	6	5	8	8	10	12	5	6	2	–	–	–
Pleurisy	11	16	21	14	20	12	13	11	7	5	1	–	–	–
Fibroid Disease of Lung	1	7	6	8	11	9	8	2	2	–	–	–	–	–
Other Dis. of Respiratory System	3	–	3	1	1	1	1	2	1	1	–	1	–	–
DISEASES OF DIGESTIVE SYSTEM.														
Tonsillitis, Quinsy	1	1	–	2	1	–	–	–	1	–	–	–	–	–
Diseases of Mouth, Pharynx, Œsophagus (not Specific)	–	1	1	–	6	3	–	3	3	–	–	–	–	–
Gastric Ulcer	10	7	13	10	12	14	10	10	5	1	1	–	–	–
Gastric Catarrh	4	5	11	12	10	17	14	18	10	8	2	–	–	–
Other Diseases of Stomach (not Malignant)	4	6	5	6	6	6	3	8	2	1	2	–	–	1
Enteritis (not Infective)	5	7	3	8	5	6	6	7	4	3	1	–	–	–
Gastro-enteritis	5	4	1	3	6	6	3	5	1	3	1	–	–	–
Appendicitis, Perityphlitis	5	10	5	6	6	2	3	1	1	1	–	–	–	–
Hernia	1	3	3	5	5	8	12	5	6	6	1	–	–	–
Intestinal Obstruction	8	3	10	11	12	8	26	17	22	9	4	1	–	–
Other Diseases of Intestines	–	4	3	6	1	7	1	6	3	1	–	–	–	–
Peritonitis (not Puerperal)	9	14	18	8	7	10	10	9	5	1	1	–	–	–
Cirrhosis of Liver	8	12	18	20	20	15	17	14	5	2	–	–	–	–
Other Diseases of Liver and Gall Bladder	5	13	9	5	9	13	11	13	9	1	1	–	–	–
Other Diseases of Digestive System	1	1	–	–	–	–	2	–	–	–	–	–	–	–
DISEASES OF LYMPHATIC AND DUCTLESS GLANDS.														
Diseases of Spleen	–	–	–	–	–	1	1	–	–	–	–	–	–	–
Other Dis. of Lymphatic System	–	–	1	2	2	1	–	–	–	–	–	–	–	–
Diseases of Thyroid Body	–	1	–	–	–	1	–	1	–	–	–	–	–	–
Diseases of Supra-renal Capsules	1	3	–	–	1	–	–	–	–	–	–	–	–	–
DISEASES OF URINARY SYSTEM.														
Acute Nephritis, Uræmia	14	21	29	25	31	24	20	18	16	4	2	–	–	–
Chronic Bright's Disease, Albuminuria	23	31	54	75	84	81	75	43	24	10	2	1	1	–
Calculus (not Biliary)	3	–	1	5	1	1	3	4	3	–	1	–	–	–
Diseases of Bladder and of Prostate	2	4	4	14	14	35	62	84	63	38	13	5	1	–
Other Diseases of Urinary System	3	7	3	5	6	5	11	4	5	4	3	–	1	–

ES of DEATH in SCOTLAND, at different Periods of Life, in 1905.—FEMALES. (*Continued.*)

AUSES OF DEATH.	FEMALES. AGE UNDER														
	40	45	50	55	60	65	70	75	80	85	90	95	100	Over 100	?
ICAL DISEASES—*contd.*															
ISES OF BLOOD VESSELS.															
Hæmorrhage, Cerebral lism or Thrombosis	21	22	57	98	124	204	177	196	173	136	57	11	3	–	–
r, Hemiplegia	6	25	51	71	104	166	173	188	165	90	47	9	4	1	–
	–	2	2	3	4	8	5	2	4	2	–	–	–	–	–
ngrene	–	–	–	–	–	11	8	17	19	23	12	4	–	–	–
), Thrombosis (not Cerebral)	6	4	1	1	2	3	2	5	2	1	–	–	–	–	–
	3	2	4	2	–	2	3	1	–	–	1	–	–	1	–
Veins	–	–	–	–	1	–	1	2	1	1	–	1	–	–	–
seases of Blood Vessels	–	1	1	1	3	7	2	12	22	12	5	3	2	–	–
S OF RESPIRATORY SYSTEM.															
is	–	3	–	1	–	2	2	–	–	1	–	–	–	–	–
ious Laryngitis (not Diph- ic)	–	–	–	–	–	–	–	–	–	–	–	–	–	–	–
ot Spasmodic nor Mem- us)	–	–	–	–	–	–	–	–	–	–	–	–	–	–	–
s. of Larynx and Trachea	–	–	–	1	–	–	–	–	–	1	–	–	–	–	–
is	21	26	55	107	150	248	264	279	241	172	105	23	6	–	–
ma, Asthma	5	4	7	7	6	6	7	16	6	4	3	–	–	–	–
	5	9	11	10	13	14	7	11	10	7	1	–	1	–	–
Disease of Lung	–	1	3	4	4	1	3	5	–	1	–	–	–	–	–
s. of Respiratory System	–	–	1	1	–	1	–	–	1	–	–	–	–	–	–
ES OF DIGESTIVE SYSTEM.															
s, Quinsy	–	–	–	–	–	–	1	–	–	–	–	–	–	–	–
of Mouth, Pharynx, Œso- is (not Specific)	1	–	–	2	–	–	3	2	2	–	–	–	–	–	–
Ulcer	15	11	17	20	15	8	14	6	5	3	1	–	–	–	–
atarrh	7	6	12	14	20	26	23	32	15	19	3	2	–	–	–
Diseases of Stomach (not nant)	4	2	2	2	2	5	7	9	7	5	2	–	–	–	–
(not Infective)	7	10	9	6	8	7	10	15	14	1	–	1	–	–	–
teritis	4	5	6	3	13	6	8	8	2	5	2	–	–	–	–
itis, Perityphlitis	7	2	4	1	1	5	4	3	4	1	2	–	–	–	–
	–	4	7	9	10	12	9	8	5	3	2	–	–	–	–
l Obstruction	5	8	7	9	11	11	21	25	10	8	2	–	–	–	–
seases of Intestines	3	2	4	6	2	3	3	3	8	–	1	–	–	–	–
is (not Puerperal)	16	16	13	11	13	16	11	14	6	4	1	–	–	–	–
of Liver	9	5	11	8	17	11	9	7	6	2	–	–	–	–	–
seases of Liver and Gall er	5	7	14	29	19	32	33	20	19	11	2	1	–	–	–
seases of Digestive System	1	1	3	–	–	3	–	2	1	–	–	–	–	–	–
ASES OF LYMPHATIC AND DUCTLESS GLANDS.															
of Spleen	–	1	1	1	1	–	–	–	–	–	–	–	–	–	–
s. of Lymphatic System	–	1	1	1	2	2	4	2	–	–	1	–	–	–	–
of Thyroid Body	2	5	1	5	1	2	1	2	1	–	–	–	–	–	–
of Supra-renal Capsules	–	–	1	4	1	–	1	2	1	–	–	–	–	–	–
IES OF URINARY SYSTEM.															
phritis, Uræmia	20	21	22	21	33	26	22	11	13	8	–	1	–	–	–
Bright's Disease, Albuminuria (not Biliary)	20	42	45	57	54	69	46	36	30	10	4	2	–	–	–
	1	–	–	–	1	1	1	1	–	1	1	–	–	–	–
of Bladder and of Prostate	1	1	2	3	4	3	7	4	8	4	–	1	1	–	–
seases of Urinary System	3	3	1	3	5	6	6	4	3	2	1	–	–	–	–

CAUSES of DEATH in SCOTLAND, at different Periods of Life, in 1905.—MALES. *(Continued.)*

CAUSES OF DEATH.	MALES. ALL AGES.	AGE UNDER MONTHS. 3	6	12	2	3	4	5	10	15	20	25	30
B.—LOCAL DISEASES—*contd.*													
DISEASES OF GENERATIVE SYSTEM.													
Ovarian Tumour (not Malignant)	–	–	–	–	–	–	–	–	–	–	–	–	–
Other Diseases of Ovary	–	–	–	–	–	–	–	–	–	–	–	–	–
Uterine Tumour (not Malignant)	–	–	–	–	–	–	–	–	–	–	–	–	–
Other Dis. of Uterus and Vagina	–	–	–	–	–	–	–	–	–	–	–	–	–
Disorders of Menstruation	–	–	–	–	–	–	–	–	–	–	–	–	–
Other Diseases of Generative and Mammary Organs	11	5	–	1	–	–	–	–	–	–	–	–	–
DISEASES OF PREGNANCY AND CHILDBIRTH.													
Abortion, Miscarriage	–	–	–	–	–	–	–	–	–	–	–	–	–
Puerperal Mania	–	–	–	–	–	–	–	–	–	–	–	–	–
Puerperal Convulsions	–	–	–	–	–	–	–	–	–	–	–	–	–
Placenta Prævia, Flooding	–	–	–	–	–	–	–	–	–	–	–	–	–
Other Accidents of Pregnancy and Childbirth	–	–	–	–	–	–	–	–	–	–	–	–	–
DISEASES OF LOCOMOTOR SYSTEM.													
Caries, Necrosis	101	4	3	1	3	1	1	4	17	16	8	6	8
Arthritis, Periostitis	31	1	1	1	3	–	–	1	5	5	2	1	–
Other Dis. of Locomotor System	9	–	1	–	–	–	–	–	–	–	2	–	–
DISEASES OF THE SKIN.													
Ulcer, Bedsore	6	1	–	–	–	–	–	–	–	–	–	–	–
Eczema	18	5	2	5	3	–	–	–	–	–	–	–	–
Pemphigus	11	8	1	1	1	–	–	–	–	–	–	–	–
Other Diseases of the Skin	11	7	–	–	–	–	–	–	–	–	–	–	–
C.—OTHER SPECIFIED DISEASES	–	–	–	–	–	–	–	–	–	–	–	–	–
D.—CAUSES ILL-DEFINED OR NOT SPECIFIED.													
Atrophy, Debility	1127	876	142	50	32	11	3	–	3	1	–	–	–
Old Age	1443	–	–	–	–	–	–	–	–	–	–	–	–
Dropsy, Ascites, Anasarca	18	2	–	–	–	1	–	–	1	–	–	–	–
Tumour	11	–	–	–	–	1	–	–	–	–	–	1	–
Abscess	36	4	3	6	5	–	–	–	2	1	–	1	–
Hæmorrhage	8	6	–	–	–	–	–	–	–	–	–	–	–
Sudden Death (cause unascertained)	35	3	–	1	1	–	–	–	1	–	–	1	–
Other ill-defined causes	2	1	–	1	–	–	–	–	–	–	–	–	–
Causes not specified	195	55	25	8	3	5	2	–	3	2	2	–	1
E.—VIOLENT DEATHS.													
In Mines and Quarries	142	–	–	–	–	–	–	–	–	4	19	25	17
Vehicles and Horses	283	–	–	–	–	6	2	6	14	10	23	28	25
Ships, Boats, Docks (not Drowning)	47	–	–	–	–	–	–	–	–	1	5	6	5
Building Operations	30	–	–	–	–	–	–	–	–	–	1	6	6
Machinery	40	–	–	–	–	–	–	–	1	3	3	5	6
Weapons and Implements	10	–	–	–	–	–	1	–	–	3	1	1	–
Burns and Scalds	161	2	1	8	28	27	19	7	14	4	10	1	4
Poisons, Poisonous Vapours	47	–	–	–	2	2	–	–	5	1	3	2	3
Drowning	421	–	–	–	6	5	11	4	17	24	25	44	33
Suffocation — From Overlaying	51	37	11	3	–	–	–	–	–	–	–	–	–
Suffocation — Otherwise	109	26	11	6	2	–	–	–	–	2	1	–	11
Falls	157	1	2	–	1	2	3	1	8	14	3	10	12
Weather Agencies	38	3	–	–	–	1	–	–	–	–	4	1	3
Otherwise, or not stated	370	2	–	2	3	2	7	6	28	18	24	24	16
Homicide	9	6	–	–	–	–	1	–	–	–	–	–	1
Suicide	217	–	–	–	–	–	–	–	–	–	9	13	22
Execution	1	–	–	–	–	–	–	–	–	–	–	1	–

CAUSES of DEATH in SCOTLAND, at different Periods of Life, in 1905.—FEMALES. (*Continued.*)

CAUSES OF DEATH.	FEMALES.													
	ALL AGES.	AGE UNDER												
		MONTHS.			2	3	4	5	10	15	20	25	30	35
		3	6	12										
B.—LOCAL DISEASES—*contd.*														
DISEASES OF GENERATIVE SYSTEM.														
Ovarian Tumour (not Malignant)	55	–	–	–	–	–	–	–	–	–	–	3	3	3
Other Diseases of Ovary	13	–	–	–	–	–	–	–	–	–	–	–	3	2
Uterine Tumour (not Malignant)	43	–	–	–	–	–	–	–	–	–	–	1	1	3
Other Dis. of Uterus and Vagina	25	–	–	–	1	–	–	–	–	–	–	3	2	4
Disorders of Menstruation	4	–	–	–	–	–	–	–	–	–	–	–	2	–
Other Diseases of Generative and Mammary Organs	25	1	–	–	–	–	–	–	–	–	2	5	6	3
DISEASES OF PREGNANCY AND CHILDBIRTH.														
Abortion, Miscarriage	35	–	–	–	–	–	–	–	–	–	1	5	8	11
Puerperal Mania	9	–	–	–	–	–	–	–	–	–	1	–	1	4
Puerperal Convulsions	95	–	–	–	–	–	–	–	–	–	10	32	19	17
Placenta Prævia, Flooding	101	–	–	–	–	–	–	–	–	–	–	8	14	29
Other Accidents of Pregnancy and Childbirth	210	–	–	–	–	–	–	–	–	–	2	24	59	60
DISEASES OF LOCOMOTOR SYSTEM.														
Caries, Necrosis	71	4	–	2	1	–	–	6	9	9	5	7	2	4
Arthritis, Periostitis	14	–	–	2	–	1	–	–	–	–	1	1	–	1
Other Dis. of Locomotor System	11	1	–	–	–	–	–	–	1	2	–	–	2	–
DISEASES OF THE SKIN.														
Ulcer, Bedsore	20	–	–	–	–	–	–	–	–	–	–	–	–	–
Eczema	16	–	3	4	–	1	–	–	2	–	–	–	–	–
Pemphigus	12	5	–	2	–	–	–	–	–	–	–	–	1	–
Other Diseases of the Skin	12	5	–	1	–	–	–	–	–	–	–	–	–	–
C.—OTHER SPECIFIED DISEASES	–	–	–	–	–	–	–	–	–	–	–	–	–	–
D.—CAUSES ILL-DEFINED OR NOT SPECIFIED.														
Atrophy, Debility	850	620	107	62	37	8	1	2	2	–	–	–	1	–
Old Age	2409	–	–	–	–	–	–	–	–	–	–	–	–	–
Dropsy, Ascites, Anasarca	25	–	–	–	1	–	1	–	–	–	–	–	–	–
Tumour	26	–	–	–	–	–	1	–	–	–	–	–	1	1
Abscess	44	7	4	3	–	2	–	–	–	1	3	1	5	3
Hæmorrhage	8	6	–	–	–	–	–	–	–	–	–	1	1	–
Sudden Death (cause unascertained)	25	4	3	–	–	–	–	–	–	–	1	1	–	1
Other ill-defined causes	3	1	1	–	–	–	–	–	1	–	–	–	–	–
Causes not specified	196	50	15	12	5	1	3	1	4	3	2	3	4	9
E.—VIOLENT DEATHS.														
In Mines and Quarries	1	–	–	–	–	–	–	–	–	–	1	–	–	–
Vehicles and Horses	32	–	–	–	3	4	2	–	3	2	3	1	–	–
Ships, Boats, Docks (not Drowning)	–	–	–	–	–	–	–	–	–	–	–	–	–	–
Building Operations	–	–	–	–	–	–	–	–	–	–	–	–	–	–
Machinery	3	–	–	–	–	–	–	–	–	–	3	–	–	–
Weapons and Implements	1	–	–	–	–	–	–	–	–	1	–	–	–	–
Burns and Scalds	167	–	–	5	23	18	16	20	27	4	5	2	3	2
Poisons, Poisonous Vapours	39	1	–	–	1	1	–	–	5	–	2	3	6	3
Drowning	77	1	–	–	4	3	–	–	5	2	9	6	2	6
Suffocation — From Overlaying	50	31	17	2	–	–	–	–	–	–	–	–	–	–
Suffocation — Otherwise	64	27	9	1	–	1	–	–	–	2	1	–	–	–
Falls	59	–	1	1	3	1	–	–	4	2	1	–	3	–
Weather Agencies	18	2	1	–	–	–	–	–	–	1	–	–	–	–
Otherwise, or not stated	200	–	–	–	5	3	6	1	7	4	–	1	–	3
Homicide	17	4	1	–	–	–	–	–	–	–	2	1	–	
Suicide	88	–	–	–	–	–	–	–	–	–	2	4		
Execution	–	–	–	–	–	–	–	–	–	–	–	–		

CAUSES of DEATH in SCOTLAND at different Periods of Life, in 1905.—MALES. (*Continued.*)

CAUSES OF DEATH.	MALES. AGE UNDER 40	45	50	55	60	65	70	75	80	85	90	95	100	Over 100	?
B.—LOCAL DISEASES—*contd.*															
DISEASES OF GENERATIVE SYSTEM.															
Ovarian Tumour (not Malignant)	–	–	–	–	–	–	–	–	–	–	–	–	–	–	–
Other Diseases of Ovary	–	–	–	–	–	–	–	–	–	–	–	–	–	–	–
Uterine Tumour (not Malignant)	–	–	–	–	–	–	–	–	–	–	–	–	–	–	–
Other Dis. of Uterus and Vagina	–	–	–	–	–	–	–	–	–	–	–	–	–	–	–
Disorders of Menstruation	–	–	–	–	–	–	–	–	–	–	–	–	–	–	–
Other Diseases of Generative and Mammary Organs	1	–	–	–	–	1	1	1	1	–	–	–	–	–	–
DISEASES OF PREGNANCY AND CHILDBIRTH.															
Abortion, Miscarriage	–	–	–	–	–	–	–	–	–	–	–	–	–	–	–
Puerperal Mania	–	–	–	–	–	–	–	–	–	–	–	–	–	–	–
Puerperal Convulsions	–	–	–	–	–	–	–	–	–	–	–	–	–	–	–
Placenta Prævia, Flooding	–	–	–	–	–	–	–	–	–	–	–	–	–	–	–
Other Accidents of Pregnancy and Childbirth	–	–	–	–	–	–	–	–	–	–	–	–	–	–	–
DISEASES OF LOCOMOTOR SYSTEM.															
Caries, Necrosis	3	4	2	–	7	2	1	4	2	–	1	–	–	–	–
Arthritis, Periostitis	1	1	2	–	–	1	2	–	–	–	–	–	–	–	–
Other Dis. of Locomotor System	–	–	2	–	2	1	1	–	–	–	–	–	–	–	–
DISEASES OF THE SKIN.															
Ulcer, Bedsore	–	–	–	–	–	–	2	–	2	–	–	1	–	–	–
Eczema	–	–	–	–	1	1	1	–	–	–	–	–	–	–	–
Pemphigus	–	–	–	–	–	–	–	–	–	–	–	–	–	–	–
Other Diseases of the Skin	–	–	1	–	1	1	–	–	–	–	–	1	–	–	–
C.—OTHER SPECIFIED DISEASES	–	–	–	–	–	–	–	–	–	–	–	–	–	–	–
D.—CAUSES ILL-DEFINED OR NOT SPECIFIED.															
Atrophy, Debility	–	–	–	2	7	–	–	–	–	–	–	–	–	–	–
Old Age	–	–	–	–	–	42	105	231	315	350	279	88	28	5	–
Dropsy, Ascites, Anasarca	–	1	–	2	–	1	3	2	2	2	1	–	–	–	–
Tumour	–	–	–	–	1	–	3	2	3	–	–	–	–	–	–
Abscess	–	2	1	4	2	2	1	–	1	–	–	–	–	–	–
Hæmorrhage	–	–	1	1	–	–	–	–	–	–	–	–	–	–	–
Sudden Death (cause unascertained)	2	3	–	6	2	5	2	3	3	–	–	–	–	–	–
Other ill-defined causes	–	–	–	–	–	–	–	–	–	–	–	–	–	–	–
Causes not specified	5	5	4	10	15	9	14	7	15	–	1	–	–	–	–
E.—VIOLENT DEATHS.															
In Mines and Quarries	18	11	14	10	7	3	2	–	–	–	–	–	–	–	–
Vehicles and Horses	24	23	25	19	18	18	15	1	4	3	1	–	–	–	–
Ships, Boats, Docks (not Drowning)	2	7	4	4	5	3	–	–	–	–	–	–	–	–	–
Building Operations	1	2	2	4	1	–	–	–	–	–	–	–	–	–	–
Machinery	5	2	1	3	–	3	1	–	–	–	–	–	–	–	–
Weapons and Implements	1	1	–	1	–	–	1	–	–	–	–	–	–	–	–
Burns and Scalds	4	6	5	3	1	2	4	6	2	1	–	–	–	–	–
Poisons, Poisonous Vapours	3	1	12	4	3	1	1	–	–	–	–	–	–	–	–
Drowning	33	31	31	29	26	27	14	4	3	4	–	–	–	–	12
Suffocation { From Overlaying	–	–	–	–	–	–	–	–	–	–	–	–	–	–	–
Suffocation { Otherwise	8	13	7	7	5	1	1	2	–	–	–	–	–	–	1
Falls	10	13	23	14	9	8	6	5	–	2	–	–	–	–	–
Weather Agencies	–	1	6	2	4	1	1	5	2	–	–	–	–	–	–
Otherwise, or not stated	21	20	31	21	18	27	24	22	15	8	6	3	–	–	–
Homicide	–	–	1	–	–	–	–	–	–	–	–	–	–	–	–
Suicide	18	21	22	21	24	18	15	13	3	1	–	–	–	–	–
Execution	–	–	–	–	–	–	–	–	–	–	–	–	–	–	–

ES of DEATH in SCOTLAND, at different Periods of Life, in 1905.—FEMALES. (*Continued.*)

AUSES OF DEATH.	FEMALES. AGE UNDER													Over 100	?
	40	45	50	55	60	65	70	75	80	85	90	95	100		
OCAL DISEASES—*contd.*															
S OF GENERATIVE SYSTEM.															
Tumour (not Malignant)	3	6	3	10	4	6	7	6	1	–	–	–	–	–	–
seases of Ovary	2	2	–	1	–	–	2	1	–	–	–	–	–	–	–
Tumour (not Malignant)	1	6	11	5	6	5	2	2	–	–	–	–	–	–	–
s. of Uterus and Vagina	2	4	1	2	1	2	1	1	–	–	–	–	1	–	–
s of Menstruation	–	–	2	–	–	–	–	–	–	–	–	–	–	–	–
iseases of Generative and nary Organs	2	2	–	–	2	2	–	–	–	–	–	–	–	–	–
SES OF PREGNANCY AND CHILDBIRTH.															
, Miscarriage	4	6	–	–	–	–	–	–	–	–	–	–	–	–	–
l Mania	2	1	–	–	–	–	–	–	–	–	–	–	–	–	–
l Convulsions	8	7	2	–	–	–	–	–	–	–	–	–	–	–	–
Prævia, Flooding	31	16	3	–	–	–	–	–	–	–	–	–	–	–	–
ccidents of Pregnancy and birth	45	19	1	–	–	–	–	–	–	–	–	–	–	–	–
S OF LOCOMOTOR SYSTEM.															
Necrosis	2	3	1	1	2	1	3	2	3	4	–	–	–	–	–
, Periostitis	–	1	–	1	1	1	1	1	1	1	–	–	–	–	–
s. of Locomotor System	–	–	–	–	2	1	–	1	–	1	–	–	–	–	–
SEASES OF THE SKIN.															
edsore	–	–	–	–	3	6	1	1	3	4	1	1	–	–	–
	–	–	2	–	–	–	–	1	1	1	1	–	–	–	–
us	–	1	1	–	2	–	–	–	–	–	–	–	–	–	–
seases of the Skin	–	–	–	1	1	1	–	–	–	2	1	–	–	–	–
IER SPECIFIED DISEASES	–	–	–	–	–	–	–	–	–	–	–	–	–	–	–
USES ILL-DEFINED OR NOT SPECIFIED.															
, Debility	–	–	2	4	4	–	–	–	–	–	–	–	–	–	–
	–	–	–		–	64	139	355	494	615	457	213	61	11	–
Ascites, Anasarca	1	1	2	4	3	3	4	–	2	2	1	–	–	–	–
	–	–	3	4	2	3	5	2	3	–	1	–	–	–	–
	1	–	2	3	2	3	–	3	–	1	–	–	–	–	–
hage	–	–	–	–	–	–	–	–	–	–	–	–	–	–	–
Death (cause unascertained)	1	–	2	2	3	3	2	2	–	–	–	–	–	–	–
-defined causes	–	–	–	–	–	–	–	–	–	–	–	–	–	–	–
ot specified	5	5	6	6	12	9	18	10	13	–	–	–	–	–	–
-VIOLENT DEATHS.															
and Quarries	–	–	–	–	–	–	–	–	–	–	–	–	–	–	–
and Horses	2	1	2	–	2	3	1	1	1	1	–	–	–	–	–
ats, Docks (not Drowning)	–	–	–	–	–	–	–	–	–	–	–	–	–	–	–
Operations	–	–	–	–	–	–	–	–	–	–	–	–	–	–	–
y	–	–	–	–	–	–	–	–	–	–	–	–	–	–	–
and Implements	–	–	–	–	–	–	–	–	–	–	–	–	–	–	–
d Scalds	1	1	5	2	8	6	3	6	4	3	3	–	–	–	–
Poisonous Vapours	4	2	1	4	1	4	–	–	1	–	–	–	–	–	–
	4	6	5	7	7	7	1	1	–	–	–	–	–	–	1
on { From Overlaying	–	–	–	–	–	–	–	–	–	–	–	–	–	–	–
on { Otherwise	2	6	3	3	1	3	2	2	1	–	–	–	–	–	–
	1	5	4	2	3	3	6	5	5	5	1	3	–	–	–
Agencies	3	1	2	1	3	1	1	1	–	1	–	–	–	–	–
s, or not stated	5	7	8	9	15	12	24	15	29	25	10	9	1	1	–
	1	2	1	1	2	1	1	–	–	–	–	–	–	–	–
	5	13	16	14	7	6	5	2	–	–	–	–	–	–	–
	–	–	–	–	–	–	–	–	–	–	–	–	–	–	–

CAUSES of DEATH in the PRINCIPAL TOWNS of SCOTLAND, at different Periods of Life, in 1905.—MALES.

CAUSES OF DEATH.	MALES. ALL AGES.	AGE UNDER MONTHS. 3	6	12	2	3	4	5	10	15	20	25	30
ALL CAUSES	17670	2265	809	1289	1455	541	336	190	525	333	394	509	532
A.—GENERAL DISEASES	8526	1269	354	803	1039	421	243	129	302	168	232	315	312
B.—LOCAL DISEASES:—													
I. DISEASES OF NERVOUS SYSTEM	1216	170	118	148	143	41	29	25	63	33	16	16	14
II. ,, ORGANS OF SPECIAL SENSE	52	3	4	5	9	–	2	1	3	2	6	5	1
III. ,, HEART	1509	17	3	1	4	2	1	2	16	15	28	33	44
IV. ,, BLOOD VESSELS	975	3	–	–	2	2	–	–	1	1	–	4	4
V. ,, RESPIRATORY SYSTEM	1384	152	91	142	122	21	18	7	17	4	7	7	9
VI. ,, DIGESTIVE SYSTEM	1228	175	141	136	82	23	16	7	47	41	43	38	31
VII. ,, LYMPHATIC AND DUCTLESS GLANDS	12	–	1	–	–	1	–	–	1	1	–	–	4
VIII. ,, URINARY SYSTEM	642	6	3	3	2	3	5	1	8	6	13	6	23
IX. ,, GENERATIVE SYSTEM	5	2	–	1	–	–	–	–	–	–	–	–	–
X. ,, PREGNANCY AND CHILDBIRTH	–	–	–	–	–	–	–	–	–	–	–	–	–
XI. ,, LOCOMOTOR SYSTEM	79	4	3	2	5	1	–	3	13	16	7	2	5
XII. ,, THE SKIN	24	12	1	3	3	–	–	–	–	–	–	–	–
C.—OTHER SPECIFIED DISEASES	–	–	–	–	–	–	–	–	–	–	–	–	–
D.—CAUSES ILL-DEFINED OR NOT SPECIFIED	999	409	77	33	21	8	2	–	3	1	–	2	1
E.—VIOLENT DEATHS	1019	43	13	12	23	18	20	15	51	45	42	81	84
A.—GENERAL DISEASES.													
Small-pox—Vaccinated	–	–	–	–	–	–	–	–	–	–	–	–	–
Small-pox—Not Vaccinated	1	–	–	–	–	–	–	1	–	–	–	–	–
Small-pox—Doubtful	–	–	–	–	–	–	–	–	–	–	–	–	–
Cow-pox, Effects of Vaccination	–	–	–	–	–	–	–	–	–	–	–	–	–
Chicken-pox	–	–	–	–	–	–	–	–	–	–	–	–	–
Measles	513	5	8	122	220	74	38	15	27	2	1	–	1
German Measles	2	–	1	1	–	–	–	–	–	–	–	–	–
Scarlet Fever	51	–	–	3	6	11	7	5	11	4	–	2	–
Typhus	20	–	–	–	–	–	–	–	1	–	–	2	1
Plague	1	–	–	–	–	–	–	–	–	–	–	–	–
Relapsing Fever	–	–	–	–	–	–	–	–	–	–	–	–	–
Influenza	143	6	3	7	4	2	–	–	–	–	2	5	5
Hooping-cough	554	44	35	143	191	69	34	24	13	–	1	–	–
Mumps	3	1	–	–	1	–	–	–	–	–	–	–	–
Diphtheria	139	2	2	18	35	25	18	11	20	3	2	1	–
Cerebro-spinal Fever	–	–	–	–	–	–	–	–	–	–	–	–	–
Pyrexia (origin uncertain)	–	–	–	–	–	–	–	–	–	–	–	–	–
Enteric Fever	92	–	–	–	–	–	2	1	5	5	13	17	14

CAUSES of DEATH in the PRINCIPAL TOWNS of SCOTLAND, at different Periods of Life, in 1905.—FEMALES.

CAUSES OF DEATH.	FEMALES.														
	ALL AGES.	AGE UNDER													
		MONTHS.			2	3	4	5	10	15	20	25	30	35
		3	6	12											
ALL CAUSES	17310	1687	615	1064	1368	540	313	221	508	334	396	520	610	630
I.—GENERAL DISEASES	8552	989	290	693	1020	422	246	158	332	203	267	352	387	352
II.—LOCAL DISEASES:—															
I. Diseases of Nervous System	944	118	63	114	114	45	20	22	46	24	13	12	21	26
II. ,, Organs of Special Sense	49	2	7	4	4	2	1	1	7	5	1	4	2	–
III. ,, Heart	1613	19	1	2	1	–	3	–	12	36	38	38	38	56
IV. ,, Blood Vessels	1111	1	–	–	–	1	–	–	1	1	2	2	8	17
V. ,, Respiratory System	1433	101	71	105	96	35	15	8	10	6	6	6	15	28
VI. ,, Digestive System	1160	116	93	106	80	9	11	10	49	28	27	35	32	41
VII. ,, Lymphatic and Ductless Glands	28	–	1	2	–	–	–	–	–	2	2	4	1	2
VIII. ,, Urinary System	460	2	–	1	5	2	2	1	9	11	13	6	26	25
IX. ,, Generative System	94	1	–	–	1	–	–	–	–	–	2	6	11	9
X. ,, Pregnancy and Childbirth	210	–	–	–	–	–	–	–	–	–	7	40	53	53
XI. ,, Locomotor System	55	5	–	4	1	1	–	4	8	7	3	6	1	1
XII. ,, The Skin	26	7	1	4	–	–	–	–	–	–	–	–	1	–
III.—OTHER SPECIFIED DISEASES	–	–	–	–	–	–	–	–	–	–	–	–	–	–
IV.—CAUSES ILL-DEFINED OR NOT SPECIFIED	1128	278	69	24	25	6	2	3	3	–	3	1	7	6
V.—VIOLENT DEATHS	447	48	19	5	21	17	13	14	31	11	12	8	7	14
A.—GENERAL DISEASES.															
Small-pox (Vaccinated)	–	–	–	–	–	–	–	–	–	–	–	–	–	–
Small-pox (Not Vaccinated)	–	–	–	–	–	–	–	–	–	–	–	–	–	–
Small-pox (Doubtful)	–	–	–	–	–	–	–	–	–	–	–	–	–	–
Cow-pox, Effects of Vaccination	–	–	–	–	–	–	–	–	–	–	–	–	–	–
Chicken-pox	2	1	–	1	–	–	–	–	–	–	–	–	–	–
Measles	555	1	8	109	232	102	45	27	30	–	–	–	–	–
German Measles	1	–	–	1	–	–	–	–	–	–	–	–	–	–
Scarlet Fever	54	–	1	4	6	7	5	8	13	4	–	–	4	–
Typhus	13	–	–	–	–	–	–	–	–	–	–	2	–	1
Ague	–	–	–	–	–	–	–	–	–	–	–	–	–	–
Relapsing Fever	–	–	–	–	–	–	–	–	–	–	–	–	–	–
Influenza	167	4	3	4	2	1	1	1	2	6	3	2	5	2
Whooping-cough	689	54	59	146	245	95	45	24	20	1	–	–	–	–
Mumps	–	–	–	–	–	–	–	–	–	–	–	–	–	–
Diphtheria	154	1	1	15	34	29	13	19	33	5	1	–	–	–
Cerebro-spinal Fever	–	–	–	–	–	–	–	–	–	–	–	–	–	–
Pyrexia (origin uncertain)	1	–	–	–	–	–	–	–	–	–	–	–	–	–
Enteric Fever	63	–	–	–	–	–	–	–	6	6	8	7	13	

CAUSES of DEATH in the PRINCIPAL TOWNS of SCOTLAND, at different Periods of Life, in 1905.—MALES. (*Continued.*)

CAUSES OF DEATH.	MALES. AGE UNDER														
	40	45	50	55	60	65	70	75	80	85	90	95	100	Over 100	?
ALL CAUSES	633	715	808	948	985	1084	979	813	483	319	134	19	4	1	2
A.—GENERAL DISEASES	336	341	336	396	360	318	250	155	88	38	15	3	–	–	–
B.—LOCAL DISEASES:—															
I. DISEASES OF NERVOUS SYSTEM	21	38	42	46	54	51	39	30	26	13	3	–	–	–	–
II. ,, ORGANS OF SPECIAL SENSE	1	2	3	–	–	–	1	–	–	–	–	–	–	–	–
III. ,, HEART	76	84	112	137	150	206	195	142	99	57	27	2	1	–	–
IV. ,, BLOOD VESSELS	25	25	50	89	111	168	156	161	80	61	15	1	–	–	–
V. ,, RESPIRATORY SYSTEM	24	43	58	80	108	137	124	107	56	28	9	–	–	–	–
VI. ,, DIGESTIVE SYSTEM	44	50	46	52	50	58	42	43	16	10	4	–	–	1	–
VII. ,, LYMPHATIC AND DUCTLESS GLANDS	–	2	1	–	–	1	–	–	–	–	–	–	–	–	–
VIII. ,, URINARY SYSTEM	28	34	58	68	77	76	87	63	22	17	5	2	1	–	–
IX. ,, GENERATIVE SYSTEM	1	–	–	–	–	–	1	–	–	–	–	–	–	–	–
X. ,, PREGNANCY AND CHILDBIRTH	–	–	–	–	–	–	–	–	–	–	–	–	–	–	–
XI. ,, LOCOMOTOR SYSTEM	2	3	3	–	2	1	3	1	1	–	–	–	–	–	–
XII. ,, THE SKIN	–	–	1	–	1	–	2	–	1	–	–	–	–	–	–
C.—OTHER SPECIFIED DISEASES	–	–	–	–	–	–	–	–	–	–	–	–	–	–	–
D.—CAUSES ILL-DEFINED OR NOT SPECIFIED	4	7	3	14	12	22	46	89	84	90	55	11	2	–	–
E.—VIOLENT DEATHS.	71	86	95	66	60	46	33	22	10	5	1	–	–	–	2
A.—GENERAL DISEASES.															
Small-pox—Vaccinated	–	–	–	–	–	–	–	–	–	–	–	–	–	–	–
Small-pox—Not Vaccinated	–	–	–	–	–	–	–	–	–	–	–	–	–	–	–
Small-pox—Doubtful	–	–	–	–	–	–	–	–	–	–	–	–	–	–	–
Cow-pox, Effects of Vaccination	–	–	–	–	–	–	–	–	–	–	–	–	–	–	–
Chicken-pox	–	–	–	–	–	–	–	–	–	–	–	–	–	–	–
Measles	–	–	–	–	–	–	–	–	–	–	–	–	–	–	–
German Measles	–	–	–	–	–	–	–	–	–	–	–	–	–	–	–
Scarlet Fever	–	–	–	–	–	1	–	–	–	–	–	–	–	–	–
Typhus	2	4	3	4	1	–	–	–	–	1	–	–	–	–	–
Plague	1	–	–	–	–	–	–	–	–	–	–	–	–	–	–
Relapsing Fever	–	–	–	–	–	–	–	–	–	–	–	–	–	–	–
Influenza	9	8	6	9	7	14	15	12	13	10	4	–	–	–	–
Hooping-cough	–	–	–	–	–	–	–	–	–	–	–	–	–	–	–
Mumps	–	–	–	–	–	–	–	–	–	–	–	–	–	–	–
Diphtheria	1	–	1	–	–	–	–	–	–	–	–	–	–	–	–
Cerebro-spinal Fever	–	–	–	–	–	–	–	–	–	–	–	–	–	–	–
Pyrexia (origin uncertain)	–	–	–	–	–	–	–	–	–	–	–	–	–	–	–
Enteric Fever	8	3	4	4	1	1	–	–	–	–	–	–	–	–	–

CAUSES of DEATH in the PRINCIPAL TOWNS of SCOTLAND, at different Periods of Life, in 1905.—FEMALES. (*Continued.*)

CAUSES OF DEATH.	FEMALES. AGE UNDER 40	45	50	55	60	65	70	75	80	85	90	95	100	Over 100	†
ALL CAUSES	629	626	730	823	922	1106	1021	1012	770	518	256	68	21	1	1
A.—GENERAL DISEASES	374	320	354	341	327	319	280	239	149	88	39	9	2	–	–
B.—LOCAL DISEASES:—															
I. DISEASES OF NERVOUS SYSTEM	21	31	25	38	42	38	40	29	23	13	6	–	–	–	–
II. ,, ORGANS OF SPECIAL SENSE	2	1	1	2	–	–	–	1	2	–	–	–	–	–	–
III. ,, HEART	64	81	86	124	164	219	208	200	124	63	28	8	–	–	–
IV. ,, BLOOD VESSELS	13	25	59	80	131	195	149	142	147	87	43	4	3	–	–
V. ,, RESPIRATORY SYSTEM	19	24	46	78	106	145	156	146	115	55	31	7	3	–	–
VI. ,, DIGESTIVE SYSTEM	48	40	62	60	52	68	74	59	32	21	5	2	–	–	–
VII. ,, LYMPHATIC AND DUCTLESS GLANDS	1	3	2	2	1	–	3	1	–	–	1	–	–	–	–
VIII. ,, URINARY SYSTEM	24	40	42	54	43	53	35	34	21	8	2	1	–	–	–
IX. ,, GENERATIVE SYSTEM	8	14	12	11	7	5	3	3	1	–	–	–	–	–	–
X. ,, PREGNANCY AND CHILDBIRTH	37	18	2	–	–	–	–	–	–	–	–	–	–	–	–
XI. ,, LOCOMOTOR SYSTEM	–	–	–	1	2	2	1	3	1	4	–	–	–	–	–
XII. ,, THE SKIN	–	–	–	1	3	5	–	1	1	1	1	–	–	–	–
C.—OTHER SPECIFIED DISEASES	–	–	–	–	–	–	–	–	–	–	–	–	–	–	–
D.—CAUSES ILL-DEFINED OR NOT SPECIFIED	3	2	8	15	11	33	51	136	136	165	93	35	12	1	–
E.—VIOLENT DEATHS.	15	27	31	16	33	24	21	18	18	13	7	2	1	–	1
A.—GENERAL DISEASES.															
Small-pox—Vaccinated	–	–	–	–	–	–	–	–	–	–	–	–	–	–	–
Small-pox—Not Vaccinated	–	–	–	–	–	–	–	–	–	–	–	–	–	–	–
Small-pox—Doubtful	–	–	–	–	–	–	–	–	–	–	–	–	–	–	–
Cow-pox, Effects of Vaccination	–	–	–	–	–	–	–	–	–	–	–	–	–	–	–
Chicken-pox	–	–	–	–	–	–	–	–	–	–	–	–	–	–	–
Measles	–	–	–	1	–	–	–	–	–	–	–	–	–	–	–
German Measles	–	–	–	–	–	–	–	–	–	–	–	–	–	–	–
Scarlet Fever	1	1	–	–	–	–	–	–	–	–	–	–	–	–	–
Typhus	3	1	4	1	–	1	–	–	–	–	–	–	–	–	–
Plague	–	–	–	–	–	–	–	–	–	–	–	–	–	–	–
Relapsing Fever	–	–	–	–	–	–	–	–	–	–	–	–	–	–	–
Influenza	7	2	11	13	13	18	13	19	16	10	6	3	–	–	–
Hooping-cough	–	–	–	–	–	–	–	–	–	–	–	–	–	–	–
Mumps	–	–	–	–	–	–	–	–	–	–	–	–	–	–	–
Diphtheria	–	–	1	–	1	–	1	–	–	–	–	–	–	–	–
Cerebro-spinal Fever	–	–	–	–	–	–	–	–	–	–	–	–	–	–	–
Pyrexia (origin uncertain)	–	–	–	–	–	–	–	–	–	1	–	–	–	–	
Enteric Fever	6	4	2	4	1	1	2	–	–	–	–	–	–	–	

CAUSES of DEATH in the PRINCIPAL TOWNS of SCOTLAND, at different Periods of Life, in 1905.—MALES. *(Continued.)*

CAUSES OF DEATH.	MALES. ALL AGES.	AGE UNDER MONTHS. 3	6	12	2	3	4	5	10	15	20	25	30
A.—GENERAL DISEASES—*contd.*													
Asiatic Cholera	–	–	–	–	–	–	–	–	–	–	–	–	–
Epidemic Diarrhœa, Infective Enteritis	96	23	25	29	10	3	3	1	1	–	–	–	–
Diarrhœa (not otherwise defined)	224	59	46	42	35	6	3	3	1	1	1	1	–
Dysentery	6	–	2	1	–	–	–	–	–	–	–	–	–
Malaria	3	–	–	–	–	–	–	–	–	–	–	–	2
Rabies, Hydrophobia	–	–	–	–	–	–	–	–	–	–	–	–	–
Glanders	1	–	–	–	–	–	–	–	–	–	–	–	1
Anthrax (Splenic Fever)	1	–	–	–	–	–	–	–	–	–	–	–	–
Tetanus	7	2	–	–	–	–	–	–	1	–	–	2	1
Syphilis	100	52	14	5	8	–	3	–	–	–	1	1	2
Gonorrhœa	–	–	–	–	–	–	–	–	–	–	–	–	–
Puerperal Septicæmia, Sapræmia	–	–	–	–	–	–	–	–	–	–	–	–	–
Puerperal Pyæmia	–	–	–	–	–	–	–	–	–	–	–	–	–
Phlegmasia Alba Dolens	–	–	–	–	–	–	–	–	–	–	–	–	–
Puerperal Fever (not otherwise defined)	–	–	–	–	–	–	–	–	–	–	–	–	–
Erysipelas	47	10	–	4	–	–	–	–	–	–	1	–	1
Septicæmia (not Puerperal)	18	2	2	3	1	1	–	–	1	–	–	–	2
Pyæmia (not Puerperal)	4	1	–	–	–	–	–	–	1	1	–	–	–
Phlegmon, Carbuncle (not Anthrax)	23	7	2	–	–	1	–	–	–	–	–	–	–
Phagedæna	10	2	–	–	–	1	2	1	–	–	–	–	1
Infective Endocarditis	7	–	–	–	–	–	–	–	–	–	1	2	–
Pneumonia — Lobar	337	4	5	11	12	5	3	1	9	2	9	13	17
Pneumonia — Broncho	738	77	63	175	190	68	33	14	18	6	2	5	2
Pneumonia — Epidemic	15	1	1	–	–	–	–	2	1	–	1	–	–
Pneumonia — Not defined	952	43	40	82	115	47	21	6	17	11	20	21	27
Other Infective Conditions	21	–	1	2	1	2	1	–	–	1	1	2	3
Pulmonary Tuberculosis (Tuberculous Phthisis)	455	–	2	5	17	12	5	3	17	15	39	58	41
Phthisis (not otherwise defined)	1038	–	3	4	11	10	5	5	17	21	83	124	138
Tuberculous Meningitis	331	12	31	47	82	45	27	14	44	13	4	3	3
Tuberculous Peritonitis	176	2	12	25	27	16	14	7	33	16	6	6	3
Tabes Mesenterica	85	2	10	12	17	7	7	9	17	4	–	–	–
Lupus	–	–	–	–	–	–	–	–	–	–	–	–	–
Tubercle of other Organs	80	–	–	4	4	–	2	1	6	17	10	9	9
General Tuberculosis	200	4	12	13	23	9	10	4	34	24	13	17	7
Scrofula	5	–	1	1	1	–	1	–	–	1	–	–	–
Parasitic Diseases	3	1	–	–	–	–	–	–	–	–	–	–	–
Starvation	–	–	–	–	–	–	–	–	–	–	–	–	–
Scurvy	–	–	–	–	–	–	–	–	–	–	–	–	–
Alcoholism, Delirium Tremens	80	–	–	–	–	–	–	–	–	–	–	1	7
Opium, Morphia Habit	–	–	–	–	–	–	–	–	–	–	–	–	–
Ptomaine Poisoning	–	–	–	–	–	–	–	–	–	–	–	–	–
Industrial Poisoning—													
By Lead	–	–	–	–	–	–	–	–	–	–	–	–	–
Phosphorus	–	–	–	–	–	–	–	–	–	–	–	–	–
Arsenic and other Metals	–	–	–	–	–	–	–	–	–	–	–	–	–

CAUSES of DEATH in the PRINCIPAL TOWNS of SCOTLAND, at different Periods of Life, in 1905.—FEMALES. *(Continued.)*

USES OF DEATH.	FEMALES.													
	ALL AGES.	AGE UNDER												
		MONTHS.			2	3	4	5	10	15	20	25	30	35
		3	6	12										
ERAL DISEASES—*contd.*														
olera	–	–	–	–	–	–	–	–	–	–	–	–	–	–
Diarrhœa, Infective En-														
	74	8	23	26	11	2	1	1	1	–	–	–	–	1
(not otherwise defined)	206	44	38	46	34	–	2	–	1	–	–	–	1	2
	4	–	–	–	–	–	–	–	1	–	–	–	1	–
	1	–	–	–	–	–	–	–	–	–	–	–	–	–
ydrophobia	–	–	–	–	–	–	–	–	–	–	–	–	–	–
	–	–	–	–	–	–	–	–	–	–	–	–	–	–
Splenic Fever)	–	–	–	–	–	–	–	–	–	–	–	–	–	–
	2	1	–	–	–	–	–	–	–	–	–	1	–	–
	86	45	20	3	4	–	1	–	–	–	–	2	4	–
a	1	–	–	–	–	–	–	–	–	–	–	–	–	1
Septicæmia, Sapræmia	63	–	–	–	–	–	–	–	–	–	2	16	19	10
Pyæmia	2	–	–	–	–	–	–	–	–	–	–	–	2	–
a Alba Dolens	10	–	–	–	–	–	–	–	–	–	–	2	2	–
Fever (not otherwise de-														
	58	–	–	–	–	–	–	–	–	–	4	8	20	13
	39	6	2	–	–	1	–	–	–	–	2	3	1	2
a (not Puerperal)	18	1	1	3	1	–	–	–	–	–	–	3	1	–
ıot Puerperal)	7	1	–	–	–	–	1	–	1	1	–	1	–	–
, Carbuncle (not Anthrax)	20	3	–	2	–	–	–	–	1	–	–	–	–	–
a	10	3	–	–	–	1	1	1	–	–	–	–	1	–
Endocarditis	9	–	–	–	–	–	–	–	–	–	2	1	3	1
a Lobar	219	3	4	11	10	7	2	3	6	1	4	8	10	15
a Broncho	645	54	45	143	168	56	38	11	9	5	5	4	2	8
a Epidemic	11	–	–	–	–	–	1	–	1	–	1	1	3	3
a Not defined	677	36	32	59	91	35	21	11	21	15	10	18	27	29
ective Conditions	14	–	–	3	2	3	–	1	–	–	–	–	1	–
r Tuberculosis (Tuberculous														
s)	404	–	4	10	8	3	5	5	21	18	44	51	53	41
ıot otherwise defined)	1091	1	1	1	9	2	1	4	28	68	110	172	157	137
us Meningitis	295	12	13	44	50	37	36	24	47	18	6	3	1	2
us Peritonitis	202	9	5	11	34	17	11	7	36	20	11	7	9	4
enterica	62	1	6	9	16	9	5	2	9	2	1	1	–	–
	3	–	–	–	–	–	–	–	–	–	1	–	1	–
f other Organs	60	–	–	–	4	2	1	1	5	7	9	5	6	5
ubarculosis	167	5	6	9	25	7	7	6	24	14	18	11	10	8
	1	–	–	–	–	–	–	–	1	–	–	–	–	–
Diseases	–	–	–	–	–	–	–	–	–	–	–	–	–	–
	1	–	–	–	–	–	–	–	–	–	–	–	–	1
	–	–	–	–	–	–	–	–	–	–	–	–	–	–
, Delirium Tremens	65	–	–	–	–	–	–	–	–	–	–	1	5	3
orphia Habit	–	–	–	–	–	–	–	–	–	–	–	–	–	–
Poisoning	2	–	–	–	–	–	–	–	–	–	1	–	–	–
Poisoning—														
d	–	–	–	–	–	–	–	–	–	–	–	–	–	–
sphorus	–	–	–	–	–	–	–	–	–	–	–	–		
enic and other Metals	–	–	–	–	–	–	–	–	–	–	–	–	–	

CAUSES of DEATH in the PRINCIPAL TOWNS of SCOTLAND, at different Periods of Life, in 1905.—MALES. (*Continued.*)

CAUSES OF DEATH.	MALES. AGE UNDER 40	45	50	55	60	65	70	75	80	85	90	95	100	Over 100
A.—GENERAL DISEASES—*contd.*														
Asiatic Cholera	–	–	–	–	–	–	–	–	–	–	–	–	–	–
Epidemic Diarrhœa, Infective Enteritis	–	–	–	–	–	–	–	1	–	–	–	–	–	–
Diarrhœa (not otherwise defined)	2	2	2	1	–	5	4	2	4	1	–	–	–	–
Dysentery	–	–	1	1	–	–	–	–	–	–	–	–	–	–
Malaria	–	–	–	–	–	–	–	–	–	–	–	–	–	–
Rabies, Hydrophobia	–	–	–	–	–	–	–	–	–	–	–	–	–	–
Glanders	–	–	–	–	–	–	–	–	–	–	–	–	–	–
Anthrax (Splenic Fever)	1	–	–	–	–	–	–	–	–	–	–	–	–	–
Tetanus	–	–	–	–	–	–	–	–	–	–	–	–	–	–
Syphilis	2	3	2	3	2	1	–	–	–	–	–	–	–	–
Gonorrhœa	–	–	–	–	–	–	–	–	–	–	–	–	–	–
Puerperal Septicæmia, Sapræmia	–	–	–	–	–	–	–	–	–	–	–	–	–	–
Puerperal Pyæmia	–	–	–	–	–	–	–	–	–	–	–	–	–	–
Phlegmasia Alba Dolens	–	–	–	–	–	–	–	–	–	–	–	–	–	–
Puerperal Fever (not otherwise defined)	–	–	–	–	–	–	–	–	–	–	–	–	–	–
Erysipelas	2	1	2	6	3	5	5	4	2	–	–	–	–	–
Septicæmia (not Puerperal)	1	–	1	2	1	–	1	–	–	–	–	–	–	–
Pyæmia (not Puerperal)	–	–	1	–	–	–	–	–	–	–	–	–	–	–
Phlegmon, Carbuncle (not Anthrax)	1	4	1	2	–	1	–	3	–	–	1	–	–	–
Phagedæna	–	–	1	–	1	–	–	–	–	1	–	–	–	–
Infective Endocarditis	1	–	–	–	–	–	1	–	–	–	–	–	–	–
Pneumonia — Lobar	29	25	30	37	37	28	16	16	5	2	2	–	–	–
Pneumonia — Broncho	6	3	10	12	9	13	6	10	10	2	1	–	–	–
Pneumonia — Epidemic	2	2	–	–	1	1	2	–	–	–	–	–	–	–
Pneumonia — Not defined	50	66	56	65	54	52	48	25	14	13	5	1	–	–
Other Infective Conditions	–	–	2	–	2	–	1	–	–	–	–	1	–	–
Pulmonary Tuberculosis (Tuberculous Phthisis)	49	33	39	32	16	12	11	3	2	–	–	–	–	–
Phthisis (not otherwise defined)	105	109	83	80	66	36	21	13	2	–	–	–	–	–
Tuberculous Meningitis	1	–	1	–	–	–	–	–	–	–	–	–	–	–
Tuberculous Peritonitis	2	1	1	–	1	–	–	1	–	–	–	–	–	–
Tabes Mesenterica	–	–	–	–	–	–	–	–	–	–	–	–	–	–
Lupus	–	–	–	–	–	–	–	–	–	–	–	–	–	–
Tubercle of other Organs	4	2	3	1	2	–	1	–	–	–	–	–	–	–
General Tuberculosis	7	7	4	2	2	2	1	–	–	–	–	–	–	–
Scrofula	–	–	–	–	–	–	–	–	–	–	–	–	–	–
Parasitic Diseases	–	1	–	–	–	–	–	–	–	–	–	–	–	–
Starvation	–	–	–	–	–	–	–	–	–	–	–	–	–	–
Scurvy	–	–	–	–	–	–	–	–	–	–	–	–	–	–
Alcoholism, Delirium Tremens	11	14	12	14	7	6	5	–	–	–	–	–	–	–
Opium, Morphia Habit	–	–	–	–	–	–	–	–	–	–	–	–	–	–
Ptomaine Poisoning	–	–	–	–	–	–	–	–	–	–	–	–	–	–
Industrial Poisoning—														
By Lead	–	–	–	–	–	–	–	–	–	–	–	–	–	–
„ Phosphorus	–	–	–	–	–	–	–	–	–	–	–	–	–	–
„ *Arsenic and other Metals*	–	–	–	–	–	–	–	–	–	–	–	–	–	–

CAUSES of DEATH in the PRINCIPAL TOWNS of SCOTLAND, at different Periods of Life, in 1905.—FEMALES. *(Continued.)*

USES OF DEATH.	FEMALES. AGE UNDER														
	40	45	50	55	60	65	70	75	80	85	90	95	100	Over 100	T
ERAL DISEASES—*contd.*															
olera	–	–	–	–	–	–	–	–	–	–	–	–	–	–	–
Diarrhœa, Infective En	–	–	–	–	–	–	–	–	–	–	–	–	–	–	–
not otherwise defined)	1	1	–	5	3	3	6	7	7	3	2	–	–	–	–
	–	–	–	–	1	–	–	1	–	–	–	–	–	–	–
	–	–	–	–	–	1	–	–	–	–	–	–	–	–	–
ydrophobia	–	–	–	–	–	–	–	–	–	–	–	–	–	–	–
	–	–	–	–	–	–	–	–	–	–	–	–	–	–	–
Splenic Fever)	–	–	–	–	–	–	–	–	–	–	–	–	–	–	–
	–	–	–	–	–	–	–	–	–	–	–	–	–	–	–
	2	–	1	1	1	1	–	1	–	–	–	–	–	–	–
	–	–	–	–	–	–	–	–	–	–	–	–	–	–	–
Septicæmia, Sapræmia	12	3	1	–	–	–	–	–	–	–	–	–	–	–	–
Pyæmia	–	–	–	–	–	–	–	–	–	–	–	–	–	–	–
a Alba Dolens	4	2	–	–	–	–	–	–	–	–	–	–	–	–	–
Fever (not otherwise de-	10	3	–	–	–	–	–	–	–	–	–	–	–	–	–
	1	2	1	4	1	1	1	5	3	2	1	–	–	–	–
a (not Puerperal)	1	1	4	1	–	–	–	1	–	–	–	–	–	–	–
ıot Puerperal)	–	–	1	–	–	–	–	–	–	–	1	–	–	–	–
, Carbuncle (not Anthrax)	1	1	1	2	1	1	3	2	1	1	–	–	–	–	–
a	–	–	–	2	1	–	–	–	–	–	–	–	–	–	–
Endocarditis	1	–	–	–	1	–	–	–	–	–	–	–	–	–	–
a Lobar	5	12	19	20	13	16	13	19	6	8	2	2	–	–	–
a Broncho	4	8	6	5	13	15	16	11	7	9	3	–	–	–	–
a Epidemic	–	–	–	–	–	–	–	–	1	–	–	–	–	–	–
a Not defined	31	19	31	30	31	29	32	32	15	13	7	–	2	–	–
ective Conditions	1	–	–	3	–	–	–	–	–	–	–	–	–	–	–
f Tuberculosis (Tuberculous	47	27	27	15	9	11	4	1	–	–	–	–	–	–	–
is)	135	85	68	40	28	14	19	7	3	1	–	–	–	–	–
not otherwise defined)	1	1	–	–	–	–	–	–	–	–	–	–	–	–	–
us Meningitis	7	–	5	1	3	1	4	–	–	–	–	–	–	–	–
us Peritonitis	–	–	–	1	–	–	–	–	–	–	–	–	–	–	–
senterica	–	–	–	1	–	–	–	–	–	–	–	–	–	–	–
	5	5	1	–	–	1	–	1	1	1	–	–	–	–	–
of other Organs	8	5	2	1	1	–	–	–	–	–	–	–	–	–	–
uberculosis	–	–	–	–	–	–	–	–	–	–	–	–	–	–	–
Diseases	–	–	–	–	–	–	–	–	–	–	–	–	–	–	–
	–	–	–	–	–	–	–	–	–	–	–	–	–	–	–
	–	–	–	–	–	–	–	–	–	–	–	–	–	–	–
n, Delirium Tremens	6	10	9	9	10	5	3	2	–	2	–	–	–	–	–
orphia Habit	–	–	–	–	–	–	–	–	–	–	–	–	–	–	–
Poisoning	–	–	–	1	–	–	–	–	–	–	–	–	–	–	–
Poisoning—															
id	–	–	–	–	–	–	–	–	–	–	–	–	–		
osphorus	–	–	–	–	–	–	–	–	–	–	–	–	–		
senic *and other Metals*	–	–	–	–	–	–	–	–	–	–	–	–	–		

CAUSES of DEATH in the PRINCIPAL TOWNS of SCOTLAND, at different Periods of Life, in 1905.—MALES. *(Continued.)*

CAUSES OF DEATH.	MALES. AGE UNDER												
	ALL AGES.	MONTHS. 3	6	12	2	3	4	5	10	15	20	25	
A.—GENERAL DISEASES—*contd.*													
Rheumatic Fever, Acute Rheumatism	17	–	–	–	–	–	–	–	–	–	3	1	
Rheumatism of Heart	41	–	–	–	–	–	–	–	3	9	6	3	
Chronic Rheumatism	11	–	–	–	–	–	–	–	–	–	–	–	
Rheumatic Arthritis, Rheumatic Gout	9	–	–	–	–	–	–	–	–	–	–	2	
Gout	1	–	–	–	–	–	–	–	–	–	–	–	
Carcinoma	332	–	–	–	–	–	–	–	–	–	1	2	
Sarcoma	59	1	–	–	2	1	1	–	1	3	3	4	
Cancer, Malignant Disease (not otherwise defined)	315	–	–	–	–	–	–	–	–	–	–	1	
Rickets	15	1	2	3	7	2	–	–	–	–	–	–	
Purpura	13	1	1	–	–	–	1	1	1	1	1	–	
Hæmophilia, Hæmorrhagic Diathesis	3	2	–	–	–	–	–	–	–	–	–	1	
Anæmia, Leucocythæmia	70	1	1	2	3	1	1	–	–	4	3	2	
Diabetes Mellitus	65	–	–	–	–	1	1	–	2	2	2	5	
Premature Birth	624	624	–	–	–	–	–	–	–	–	–	–	
Congenital Defects	165	142	11	4	2	–	–	–	–	2	2	2	
Injury at Birth	40	40	–	–	–	–	–	–	–	–	–	–	
Atelectasis	69	69	–	–	–	–	–	–	–	–	–	–	
Want of Breast Milk	53	24	15	11	3	–	–	–	–	–	–	–	
Teething	42	2	3	24	11	2	–	–	–	–	–	–	
B.—LOCAL DISEASES.													
DISEASES OF NERVOUS SYSTEM.													
Meningitis, Inflammation of Brain	417	26	55	75	79	25	17	17	49	23	7	5	
Softening of Brain	84	–	–	–	–	–	–	–	–	–	–	2	
General Paralysis of Insane	49	–	–	–	–	–	–	–	–	–	–	–	
Insanity (not Puerperal)	17	–	–	–	–	–	–	–	–	–	–	–	
Chorea	3	–	–	–	–	–	–	–	1	1	–	–	
Epilepsy	55	1	1	1	2	–	–	3	–	3	1	2	
Convulsions	322	136	58	50	44	10	10	5	6	2	1	–	
Laryngismus Stridulus	36	3	4	15	11	1	2	–	–	–	–	–	
Locomotor Ataxy	37	–	–	–	–	–	–	–	–	–	1	–	
Paraplegia, Diseases of Cord	86	–	–	1	–	2	–	–	1	1	3	4	
Neuritis; Peripheral, Poly-neuritis	14	–	–	–	–	–	–	–	–	–	–	–	
Brain Tumour (not Specific)	45	–	–	–	3	1	–	–	4	2	3	2	
Other Diseases of Nervous System	51	4	–	6	4	2	–	–	2	1	–	1	
DISEASES OF ORGANS OF SPECIAL SENSE.													
Otitis, Mastoid Disease	46	1	4	5	8	–	1	–	3	2	6	5	
Epistaxis, Diseases of Nose	3	–	–	–	1	–	–	1	–	–	–	–	
Ophthalmia, Diseases of Eye	3	2	–	–	–	–	1	–	–	–	–	–	
DISEASES OF HEART.													
Valvular Disease, Endocarditis (not infective)	488	–	–	–	–	–	–	–	9	3	17	22	2
carditis	28	–	–	–	–	–	–	1	1	2	–	1	
rtrophy of Heart	18	–	–	–	–	–	–	–	–	–	–	–	
Pectoris	51	–	–	–	–	–	–	–	–	–	–	–	
of Heart	53	–	–	–	–	–	–	–	–	–	–	1	
eration of Heart	59	–	–	–	–	–	–	–	–	–	–	–	
art Disease (not specified)	812	17	3	1	4	2	1	1	6	10	11	9	1

CAUSES of DEATH in the PRINCIPAL TOWNS of SCOTLAND, at different Periods of Life, in 1905.—FEMALES. *(Continued.)*

CAUSES OF DEATH.	FEMALES.													
	ALL AGES.	AGE UNDER												
		MONTHS.			2	3	4	5	10	15	20	25	30	35
		3	6	12										
NERAL DISEASES—*contd.*														
tic Fever, Acute Rheumatism	19	–	–	–	1	–	1	–	1	1	1	1	–	1
tism of Heart	44	–	–	–	–	–	1	–	4	9	5	3	–	4
Rheumatism	23	–	–	–	–	–	–	–	–	–	–	–	–	–
tic Arthritis, Rheumatic Gout	27	–	–	–	–	–	–	–	–	–	–	–	–	–
	3	–	–	–	–	–	–	–	–	–	–	–	–	–
ma	618	–	–	–	–	–	–	–	–	–	1	4	4	28
	73	–	–	–	1	–	–	–	1	–	6	1	4	5
Malignant Disease otherwise defined)	522	–	–	–	–	–	–	–	–	–	1	1	3	11
	17	–	–	4	6	6	–	–	–	1	–	–	–	–
	15	3	–	–	–	–	1	–	2	–	1	–	–	2
hilia, Hæmorrhagic Diathesis	2	–	–	–	–	–	–	–	–	–	1	–	1	–
, Leucocythæmia	134	–	–	1	5	–	–	1	3	1	5	8	9	6
s Mellitus	62	–	–	–	–	–	–	1	1	–	1	3	4	3
re Birth	502	502	–	–	–	–	–	–	–	–	–	–	–	–
tal Defects	117	97	6	6	2	–	–	–	3	–	2	1	–	–
t Birth	20	20	–	–	–	–	–	–	–	–	–	–	–	–
sis	35	35	–	–	–	–	–	–	–	–	–	–	–	–
Breast Milk	56	38	11	6	1	–	–	–	–	–	–	–	–	–
g	35	–	1	16	18	–	–	–	–	–	–	–	–	–
—LOCAL DISEASES.														
SES OF NERVOUS SYSTEM.														
tis, Inflammation of Brain	344	17	27	67	68	31	11	15	36	15	8	6	9	5
g of Brain	82	–	–	–	–	–	–	–	–	–	–	–	–	1
Paralysis of Insane	28	–	–	–	–	–	–	–	–	1	–	–	2	3
(not Puerperal)	19	–	–	–	–	–	–	–	–	–	1	–	1	–
	5	–	–	–	–	–	–	–	–	–	1	–	1	–
	39	–	–	2	1	1	–	–	2	4	1	–	5	1
ions	227	95	35	33	33	9	7	6	2	1	–	2	–	1
smus Stridulus	13	1	1	5	4	2	–	–	–	–	–	–	–	–
or Ataxy	7	–	–	–	–	–	–	–	–	–	–	–	–	1
gia, Diseases of Cord	81	1	–	1	3	1	–	–	3	–	1	3	1	6
; Peripheral, Poly-neuritis	15	–	–	–	–	–	–	–	–	–	–	–	1	2
umour (not Specific)	24	–	–	–	–	–	1	–	3	2	–	1	1	4
iseases of Nervous System	60	4	–	6	5	1	1	1	–	1	1	–	–	2
OF ORGANS OF SPECIAL SENSE														
Mastoid Disease	43	1	6	4	3	1	1	1	7	5	1	3	2	–
is, Diseases of Nose	4	1	1	–	–	1	–	–	–	–	–	1	–	–
mia, Diseases of Eye	2	–	–	–	1	–	–	–	–	–	–	–	–	–
DISEASES OF HEART.														
r Disease, Endocarditis (not tive)	532	–	–	–	–	–	–	–	8	14	23	20	22	20
ltis	29	–	–	–	–	–	1	–	–	4	3	1	2	–
opny of Heart	11	–	–	–	–	–	–	–	–	–	–	–	–	–
Pectoris	20	–	–	–	–	–	–	–	–	–	–	1	–	
on of Heart	52	–	–	–	–	–	–	–	1	–	–	–	2	
egeneration of Heart	70	–	–	–	–	–	–	–	–	–	–	–	–	
, Heart Disease (not specified)	899	19	1	2	1	–	2	–	3	18	12	16	1	

... PRINCIPAL TOWNS of SCOTLAND, at different ... 1905.—MALES. (*Continued.*)

	MALES. AGE UNDER														
	40	45	50	55	60	65	70	75	80	85	90	95	100	Over 100	
... DISEASES—cont.															
... Rheumatism	2	3	2	3	–	–	–	–	–	–	–	–	–	–	–
	1	3	1	2	–	3	1	–	–	–	–	–	–	–	–
	–	–	–	–	2	3	2	2	2	–	–	–	–	–	–
... Rheumatic Gout	–	3	–	1	1	1	–	–	1	–	–	–	–	–	–
	–	–	–		–	–	–	–	–	1	–	–	–	–	–
	12	17	29	56	71	47	47	19	16	5	–	–	–	–	–
	2	7	6	5	9	3	3	2	2	–	–	–	–	–	–
	14	9	24	38	47	69	53	34	13	2	2	1	–	–	–
	–	–	–	–	–	–	–	–	–	–	–	–	–	–	–
	1	1	–	1	1	–	–	–	–	–	–	–	–	–	–
... Cambridge Duchess	–	–	–	–	–	–	–	–	–	–	–	–	–	–	–
	5	5	2	8	8	10	3	4	1	–	–	–	–	–	–
	2	5	6	7	8	4	3	4	1	–	–	–	–	–	–
	–	–	–	–	–	–	–	–	–	–	–	–	–	–	–
	–	–	–	–	–	–	–	–	–	–	–	–	–	–	–
	–	–	–	–	–	–	–	–	–	–	–	–	–	–	–
	–	–	–	–	–	–	–	–	–	–	–	–	–	–	–
... DISEASES															
... NERVOUS SYSTEM.															
	3	6	4	4	3	2	–	1	1	–	–	–	–	–	–
	1	2	3	3	7	14	16	13	14	6	3	–	–	–	–
	4	14	9	7	7	1	3	1	–	–	–	–	–	–	–
	–	–	3	2	1	3	1	2	2	1	–	–	–	–	–
	–	–	–	1	–	–	–	–	–	–	–	–	–	–	–
	4	4	3	3	4	8	2	–	2	–	–	–	–	–	–
	–	–	–	–	–	–	–	–	–	–	–	–	–	–	–
	–	–	–	–	–	–	–	–	–	–	–	–	–	–	–
	–	6	5	7	8	6	1	–	–	–	–	–	–	–	–
	1	5	3	7	15	9	10	9	2	2	–	–	–	–	–
	–	–	–	2	–	1	–	1	2	1	–	–	–	–	–
	4	1	2	6	4	3	1	–	–	–	–	–	–	–	–
	1	–	2	4	5	4	5	3	3	3	–	–	–	–	–
... SPECIAL SENSE															
	1	2	2	–	–	–	1	–	–	–	–	–	–	–	–
			1		–	–	–	–	–	–	–	–	–	–	–
					–	–	–	–	–	–	–	–	–	–	–
...															
	32	36	42	49	50	67	48	32	20	13	8	1	–	–	–
	1	4	1	2	1	2	4	4	–	1	–	–	–	–	–
	1	1	2	2	4	2	6	2	–	1	1	–	–	–	–
	1	1	3	3	4	6	10	5	10	2	1	–	–	–	–
	1	3	3	3	3	6	11	7	3	2	1	–	–	–	–
Heart	3	1	4	6	8	13	13	7	3	1	2	–	–	–	–
not specified)	40	42	54	70	88	110	103	85	68	37	14	1	1	–	–

CAUSES of DEATH in the PRINCIPAL TOWNS of SCOTLAND, at different Periods of Life, in 1905.—FEMALES. *(Continued.)*

CAUSES OF DEATH.	FEMALES. AGE UNDER 40	45	50	55	60	65	70	75	80	85	90	95	100	Over 100	?
NERAL DISEASES—*contd.*															
ic Fever, Acute Rheumatism	2	6	1	1	1	1	–	–	–	–	–	–	–	–	–
ism of Heart	4	1	3	2	2	4	2	–	–	–	–	–	–	–	–
Rheumatism	–	–	–	–	6	2	6	6	3	–	–	–	–	–	–
ic Arthritis, Rheumatic Gout	1	–	4	–	1	5	4	5	5	2	–	–	–	–	–
	–	–	–	–	1	1	–	–	–	1	–	–	–	–	–
ia	28	58	74	88	80	84	64	44	35	17	9	–	–	–	–
	3	3	5	10	11	8	7	6	2	–	–	–	–	–	–
Malignant Disease otherwise defined)	22	46	55	58	70	80	62	61	29	12	7	4	–	–	–
	–	–	–	–	–	–	–	–	–	–	–	–	–	–	–
	1	–	1	2	–	–	1	–	1	–	–	–	–	–	–
ilia, Hæmorrhagic Diathesis	–	–	–	–	–	–	–	–	–	–	–	–	–	–	–
Leucocythæmia	10	6	10	13	16	12	9	5	8	5	1	–	–	–	–
Mellitus	3	7	6	6	7	3	8	3	6	–	–	–	–	–	–
e Birth	–	–	–	–	–	–	–	–	–	–	–	–	–	–	–
al Defects	–	–	–	–	–	–	–	–	–	–	–	–	–	–	–
Birth	–	–	–	–	–	–	–	–	–	–	–	–	–	–	–
is	–	–	–	–	–	–	–	–	–	–	–	–	–	–	–
Breast Milk	–	–	–	–	–	–	–	–	–	–	–	–	–	–	–
	–	–	–	–	–	–	–	–	–	–	–	–	–	–	–
-LOCAL DISEASES.															
ES OF NERVOUS SYSTEM.															
is, Inflammation of Brain	3	1	4	7	3	6	3	1	–	1	–	–	–	–	–
of Brain	1	1	2	4	11	8	14	11	12	11	6	–	–	–	–
Paralysis of Insane	2	4	2	5	5	3	–	–	1	–	–	–	–	–	–
(not Puerperal)	4	1	2	2	–	3	2	1	1	1	–	–	–	–	–
	1	–	–	1	–	1	–	–	–	–	–	–	–	–	–
	1	6	3	2	2	3	1	3	1	–	–	–	–	–	–
ms	–	1	–	1	–	–	1	–	–	–	–	–	–	–	–
nus Stridulus	–	–	–	–	–	–	–	–	–	–	–	–	–	–	–
r Ataxy	–	2	1	1	1	1	–	–	–	–	–	–	–	–	–
s, Diseases of Cord	6	9	3	9	7	7	9	6	5	–	–	–	–	–	–
Peripheral, Poly-neuritis	–	1	1	3	5	–	2	–	–	–	–	–	–	–	–
nour (not Specific)	1	3	1	2	3	2	–	–	–	–	–	–	–	–	–
eases of Nervous System	2	2	6	1	5	4	8	7	3	–	–	–	–	–	–
OF ORGANS OF SPECIAL SENSE.															
istoid Disease	2	1	1	2	–	–	–	1	1	–	–	–	–	–	–
Diseases of Nose	–	–	–	–	–	–	–	–	–	–	–	–	–	–	–
ia, Diseases of Eye	–	–	–	–	–	–	–	–	1	–	–	–	–	–	–
DISEASES OF HEART.															
Disease, Endocarditis (not ive)	34	29	39	44	55	68	62	43	31	11	7	2	–	–	–
is	–	2	1	3	3	1	3	1	1	2	–	1	–	–	–
phy of Heart	–	1	1	–	3	2	–	2	1	1	–	–	–	–	–
ectoris	–	1	–	1	–	5	6	5	–	–	1	–	–	–	
of Heart	–	2	1	2	9	5	7	7	5	6	4	–	–	–	
eneration of Heart	–	2	5	11	8	13	10	11	4	4	–	–	–		
Heart Disease *(not specified)*	30	44	39	63	86	125	120	131	82	39	16	5	–		

CAUSES of DEATH in the PRINCIPAL TOWNS of SCOTLAND, at different Periods of Life, in 1905.—MALES. *(Continued.)*

CAUSES OF DEATH.	MALES. ALL AGES.	AGE UNDER MONTHS. 3	6	12	2	3	4	5	10	15	20	25	30
B.—LOCAL DISEASES—*contd.*													
DISEASES OF BLOOD VESSELS.													
Cerebral Hæmorrhage, Cerebral Embolism or Thrombosis	488	2	–	–	2	–	–	–	1	1	–	3	1
Apoplexy, Hemiplegia	327	1	–	–	–	1	–	–	–	–	–	–	3
Aneurism	71	–	–	–	–	–	–	–	–	–	–	1	–
Senile Gangrene	32	–	–	–	–	–	–	–	–	–	–	–	–
Embolism, Thrombosis (not Cerebral)	10	–	–	–	–	1	–	–	–	–	–	–	–
Phlebitis	5	–	–	–	–	–	–	–	–	–	–	–	–
Varicose Veins	3	–	–	–	–	–	–	–	–	–	–	–	–
Other Diseases of Blood Vessels	39	–	–	–	–	–	–	–	–	–	–	–	–
DISEASES OF RESPIRATORY SYSTEM.													
Laryngitis	32	2	4	8	11	2	–	–	2	–	–	1	1
Membranous Laryngitis (not Diphtheritic)	2	–	–	–	–	–	1	–	1	–	–	–	–
Croup (not Spasmodic nor Membranous)	7	1	–	3	1	–	1	–	1	–	–	–	–
Other Dis. of Larynx and Trachea	2	–	–	1	–	–	–	–	–	1	–	–	–
Bronchitis	1212	147	84	126	110	19	15	7	9	3	5	3	8
Emphysema, Asthma	24	–	–	–	–	–	–	–	1	–	–	1	–
Pleurisy	62	–	2	1	–	–	1	–	–	–	2	1	–
Fibroid Disease of Lung	23	–	–	–	–	–	–	–	–	–	–	–	–
Other Dis. of Respiratory System	20	2	1	3	–	–	–	–	3	–	–	1	–
DISEASES OF DIGESTIVE SYSTEM.													
Tonsillitis, Quinsy	10	–	–	–	–	–	–	1	2	1	1	–	1
Diseases of Mouth, Pharynx, Œsophagus (not Specific)	17	1	1	2	4	–	–	–	1	–	–	–	–
Gastric Ulcer	62	1	–	–	–	–	–	–	–	–	2	3	7
Gastric Catarrh	155	42	29	16	13	1	1	–	5	–	–	2	1
Other Diseases of Stomach (not Malignant)	30	4	2	–	1	1	1	–	–	–	–	–	–
Enteritis (not Infective)	202	50	46	40	24	5	2	–	4	–	–	1	–
Gastro-enteritis	213	50	39	56	31	6	5	3	5	1	–	2	1
Appendicitis, Perityphlitis	114	–	–	–	–	–	1	2	12	14	23	16	9
Hernia	41	–	2	2	1	2	–	–	–	1	–	2	2
Intestinal Obstruction	133	11	19	16	6	1	2	–	7	8	11	2	1
Other Diseases of Intestines	20	2	–	–	–	1	1	–	–	1	–	3	–
Peritonitis (not Puerperal)	100	9	2	3	2	4	–	1	9	11	4	4	7
Cirrhosis of Liver	67	–	–	–	–	–	–	–	–	1	–	–	–
Other Diseases of Liver and Gall Bladder	59	4	–	1	–	2	3	–	2	3	2	3	2
Other Diseases of Digestive System	5	1	1	–	–	–	–	–	–	–	–	–	–
DISEASES OF LYMPHATIC AND DUCTLESS GLANDS.													
Diseases of Spleen	1	–	–	–	–	–	–	–	–	1	–	–	–
Other Dis. of Lymphatic System	7	–	1	–	–	1	–	–	1	–	–	–	2
Diseases of Thyroid Body	–	–	–	–	–	–	–	–	–	–	–	–	–
Diseases of Supra-renal Capsules	4	–	–	–	–	–	–	–	–	–	–	–	2
DISEASES OF URINARY SYSTEM.													
Acute Nephritis, Uræmia	183	4	2	3	2	3	3	–	5	5	5	3	10
Chronic Bright's Disease, Albuminuria	285	–	–	–	–	–	2	–	3	1	6	1	10
Calculus (not Biliary)	16	–	–	–	–	–	–	1	–	–	–	–	1
Diseases of Bladder and of Prostate	129	1	–	–	–	–	–	–	–	–	–	2	2
Other Diseases of Urinary System	29	1	1	–	–	–	–	–	–	–	2	–	–

TOWNS of SCOTLAND, at different ...ES. (*Continued.*)

		FEMALES. AGE UNDER										
		3	4	5	10	15	20	25	30	35		
		-	-	-	1	-	-	1	-	2	2	4	12
		-	-	-	-	-	-	-	-	-	-	1	4
		-	-	-	-	-	-	-	-	-	-	1	-
		-	-	-	-	-	-	-	-	-	-	-	-
	1	-	-	-	-	-	-	1	-	-	-	1	-
	-	-	-	-	-	-	-	-	-	-	-	1	1
	1	-	-	-	-	-	-	-	-	-	-	-	-
	32	-	-	-	-	-	-	-	-	-	-	-	-
	27	1	2	10	6	-	-	-	2	-	-	1	1	1
Diph-														
	1	-	-	1	-	-	-	-	-	-	-	-	-	-
r Mem-														
	13	-	2	4	2	2	1	2	-	-	-	-	-	-
Trachea	2	-	-	-	-	-	1	-	-	-	-	-	-	-
	1289	100	66	88	86	32	13	6	5	5	5	3	8	23
	24	-	-	-	1	-	-	-	-	-	-	1	-	1
	59	-	1	-	1	1	-	-	2	1	-	1	6	2
Lung	12	-	-	-	-	-	-	-	1	-	1	-	-	-
spiratory System	6	-	-	2	-	-	-	-	-	-	-	-	-	1
F DIGESTIVE SYSTEM.														
Quinsy	3	-	-	1	1	-	-	-	-	1	-	-	-	-
Mouth, Pharynx, (Eso-														
not Specific)	9	2	-	1	1	1	-	-	2	-	-	-	-	-
r	90	-	-	-	1	-	-	-	-	-	10	13	6	8
rrh	156	27	13	14	14	1	-	4	5	1	-	-	3	3
ases of Stomach (not														
t)	32	2	5	2	1	-	-	-	1	-	-	1	1	-
t Infective)	184	35	32	36	25	2	-	1	4	1	-	1	2	4
ritis	184	39	32	42	29	4	5	-	5	1	-	3	3	2
, Perityphlitis	73	-	-	-	-	-	1	2	12	13	11	8	6	4
	43	1	-	-	-	-	-	-	-	-	-	-	-	-
bstruction	96	4	9	5	5	-	4	1	4	1	1	5	2	4
ses of Intestines	21	3	1	1	1	-	-	-	-	-	-	-	-	2
not Puerperal)	102	1	-	3	2	1	1	2	14	7	5	2	5	8
Liver	53	-	-	1	-	-	-	-	-	2	-	1	1	1
ses of Liver and Gall														
	103	1	1	-	-	-	-	-	1	1	-	1	2	5
ses of Digestive System	11	1	-	-	-	-	-	-	1	-	-	-	1	-
S OF LYMPHATIC AND														
CTLESS GLANDS.														
pleen	3	-	-	-	-	-	-	-	-	1	-	-	-	-
f Lymphatic System	7	-	1	2	-	-	-	-	-	1	-	-	-	-
Thyroid Body	15	-	-	-	-	-	-	-	-	-	2	4	1	2
Supra-renal Capsules	3	-	-	-	-	-	-	-	-	-	-	-	-	-
OF URINARY SYSTEM.														
ritis, Uræmia	185	1	-	-	5	1	2	1	7	4	9	2	15	11
ght's Disease, Albuminuria	226	-	-	-	-	1	-	-	1	6	4	4	7	10
t Biliary)	3	-	-	-	-	-	-	-	-	-	-	-	-	-
Bladder and of Prostate	17	-	-	-	-	-	-	-	-	1	-	-	1	2
ses of Urinary System	29	1	-	1	-	-	-	-	1	-	-	-	3	

CAUSES of DEATH in the PRINCIPAL TOWNS of Sc... ...fferent Periods of Life, in 1905.—MALES.

CAUSES OF DEATH.	ALL AGES.	MONTHS 3						80	85	90	95	100	Over 100	?
B.—LOCAL DISEASES—*contd.*														
DISEASES OF BLOOD VESSELS.														
Cerebral Hæmorrhage, Cerebral Embolism or Thrombosis						58	94	37	34	10	–	–	–	–
Apoplexy Hemiplegia					6	49	48	31	21	3	–	–	–	–
Aneurism						4	–	–	1	–	–	–	–	–
Senile Gangrene						4	9	7	3	1	1	–	–	–
Embolism, Thrombosis (n...					2	–	2	1	–	–	–	–	–	–
Phlebitis						–	–	2	–	–	–	–	–	–
Varicose Veins					1	–	–	–	–	–	–	–	–	–
Other Diseases of Bl...					7	11	8	2	2	1	–	–	–	–
DISEASES OF RE...														
Laryngitis					–	–	–	–	–	–	–	–	–	–
Membranous theritic)					–	–	–	–	–	–	–	–	–	–
Croup (not branous					–	–	–	–	–	–	–	–	–	–
Other Dis...					–	–	–	–	–	–	–	–	–	–
Bronchiti...				29	58	123	114	97	53	26	9	–	–	–
Emphys...				–	5	3	2	6	–	–	–	–	–	–
Pleurisy				8	10	4	4	2	3	1	–	–	–	–
Fibroid				2	4	6	3	1	–	–	–	–	–	–
Other				5	1	1	1	1	–	1	–	–	–	–
DI...														
Ton...				1	1	–	–	–	1	–	–	–	–	–
Di...					4	2	–	1	1	–	–	–	–	–
G...				6	6	9	4	3	2	–	–	–	–	–
G...				4	6	5	6	12	2	2	–	–	–	–
O...														
					2	2	5	–	3	1	–	1	–	1
					4	4	4	3	3	1	1	–	–	–
					1	2	5	1	3	–	–	–	–	–
					4	4	1	2	1	–	–	–	–	–
					3	2	6	6	3	–	2	1	–	–
					2	6	3	8	3	3	2	1	–	–
					4		2	–	–	–	–	–	–	–
					2	3	5	1	4	1	1	–	–	–
					11	9	6	7	4	2	1	–	–	–
					1	1	5	3	3	2	1	1	–	–
					–	–	–	1	–	–	–	–	–	–
				1	–	–	1	–	–	–	–	–	–	–
					–	–	–	–	–	–	–	–	–	–
					–	–	–	–	–	–	–	–	–	–
... System														
				19	14	21	18	12	11	6	–	–	–	–
				32	40	45	42	41	18	1	4	–	1	–
				1	4	1	–	2	1	2	–	1	–	–
				4	6	8	14	27	33	11	13	4	2	–
				2	1	2	2	5	–	2	–	–	–	–

DEATH in the PRINCIPAL TOWNS of SCOTLAND, at different Periods of Life, in 1905.—FEMALES. (*Continued.*)

	FEMALES.														
	AGE UNDER														
	1	45	50	55	60	65	70	75	80	85	90	95	100	Over 100	?
Cerebral															
Thrombosis	9	11	29	45	75	107	72	65	80	54	27	1	–	–	–
Hemiplegia	–	9	27	30	50	71	69	58	50	24	10	2	3	–	–
	–	2	2	3	3	3	3	1	1	–	–	–	–	–	–
Meningitis	–	–	–	–	–	5	3	6	3	7	6	1	–	–	–
Embolism, Thrombosis (not Cerebral)	3	2	–	–	1	3	–	3	1	–	–	–	–	–	–
	1	–	1	1	–	1	1	–	–	–	–	–	–	–	–
Arteries or Veins	–	–	–	–	–	–	1	–	–	–	–	–	–	–	–
Diseases of Blood Vessels	–	1	–	1	2	5	–	9	12	2	–	–	–	–	–
DISEASES OF RESPIRATORY SYSTEM.															
Laryngitis	–	1	–	1	–	–	1	–	–	–	–	–	–	–	–
Membranous Laryngitis (not Diphtheritic)	–	–	–	–	–	–	–	–	–	–	–	–	–	–	–
Laryngitis (not Spasmodic nor Membranous)	–	–	–	–	–	–	–	–	–	–	–	–	–	–	–
Diseases of Larynx and Trachea	–	–	–	1	–	–	–	–	–	–	–	–	–	–	–
Bronchitis	16	18	39	70	91	135	145	132	109	53	31	7	3	–	–
Asthma, Asthma	1	–	–	–	5	4	4	6	1	–	–	–	–	–	–
[illegible]	2	5	5	3	9	4	3	7	4	2	–	–	–	–	–
Chronic Disease of Lung	–	–	1	3	1	1	3	1	–	–	–	–	–	–	–
Diseases of Respiratory System	–	–	1	–	–	1	–	–	1	–	–	–	–	–	–
DISEASES OF DIGESTIVE SYSTEM.															
Tonsilitis, Quinsy	–	–	–	–	–	–	–	–	–	–	–	–	–	–	–
Stomatitis of Mouth, Pharynx, Œsophagus (not Specific)	–	–	–	1	–	–	–	1	–	–	–	–	–	–	–
Gastric Ulcer	11	5	10	8	5	3	4	3	1	1	1	–	–	–	–
Gastric Catarrh	6	3	9	5	9	12	8	10	3	4	1	1	–	–	–
Diseases of Stomach (not Malignant)	1	2	–	1	–	2	3	5	1	3	1	–	–	–	–
Hernia (not Infective)	4	4	7	1	3	3	5	9	5	–	–	–	–	–	–
Duodenitis	–	2	3	1	5	3	–	3	2	–	–	–	–	–	–
Appendicitis, Perityphlitis	6	2	1	–	–	2	1	1	1	1	1	–	–	–	–
[illegible]	–	4	5	9	4	5	6	3	3	2	1	–	–	–	–
Intestinal Obstruction	3	3	6	5	3	6	11	9	3	2	–	–	–	–	–
Ulcer of Intestines	2	1	2	2	2	1	1	–	2	–	–	–	–	–	–
Peritonitis (not Puerperal)	7	5	3	6	7	7	8	3	4	1	–	–	–	–	–
Cirrhosis of Liver	6	2	7	5	10	5	4	3	3	2	–	–	–	–	–
Diseases of Liver and Gall Bladder	1	6	7	16	4	18	23	7	3	5	–	1	–	–	–
Diseases of Digestive System	1	1	2	–	–	1	–	2	1	–	–	–	–	–	–
DISEASES OF LYMPHATIC AND DUCTLESS GLANDS.															
Disease of Spleen	–	–	–	1	1	–	–	–	–	–	–	–	–	–	–
Disease of Lymphatic System	–	–	–	–	–	–	2	–	–	–	1	–	–	–	–
Disease of Thyroid Body	1	3	1	1	–	–	–	–	–	–	–	–	–	–	–
Disease of Supra-renal Capsules	–	–	1	–	–	–	1	1	–	–	–	–	–	–	–
DISEASES OF URINARY SYSTEM.															
Nephritis, Uræmia	13	13	16	16	21	14	11	8	10	4	–	1	–	–	–
Acute Bright's Disease, Albuminuria	8	24	25	33	16	33	20	23	8	2	1	–	–	–	–
Calculus (not Biliary)	1	–	–	–	–	–	–	1	–	–	1	–	–	–	–
Disease of Bladder and of Prostate	–	–	–	3	2	2	2	1	2	1	–	–	–	–	
Diseases of Urinary System	2	3	1	2	4	4	2	1	1	1	–	–	–	–	

CAUSES of DEATH in the PRINCIPAL TOWNS of SCOTLAND, at different Periods of Life, in 1905.—MALES. *(Continued.)*

CAUSES OF DEATH.	MALES. ALL AGES.	AGE UNDER MONTHS. 3	6	12	2	3	4	5	10	15	20	25	30
B.—LOCAL DISEASES—*contd.*													
DISEASES OF GENERATIVE SYSTEM.													
Ovarian Tumour (not Malignant)	–	–	–	–	–	–	–	–	–	–	–	–	–
Other Diseases of Ovary	–	–	–	–	–	–	–	–	–	–	–	–	–
Uterine Tumour (not Malignant)	–	–	–	–	–	–	–	–	–	–	–	–	–
Other Dis. of Uterus and Vagina	–	–	–	–	–	–	–	–	–	–	–	–	–
Disorders of Menstruation	–	–	–	–	–	–	–	–	–	–	–	–	–
Other Diseases of Generative and Mammary Organs	5	2	–	1	–	–	–	–	–	–	–	–	–
DISEASES OF PREGNANCY AND CHILDBIRTH.													
Abortion, Miscarriage	–	–	–	–	–	–	–	–	–	–	–	–	–
Puerperal Mania	–	–	–	–	–	–	–	–	–	–	–	–	–
Puerperal Convulsions	–	–	–	–	–	–	–	–	–	–	–	–	–
Placenta Prævia, Flooding	–	–	–	–	–	–	–	–	–	–	–	–	–
Other Accidents of Pregnancy and Childbirth	–	–	–	–	–	–	–	–	–	–	–	–	–
DISEASES OF LOCOMOTOR SYSTEM.													
Caries, Necrosis	55	3	1	1	3	1	–	2	11	13	5	1	5
Arthritis, Periostitis	20	1	1	1	2	–	–	1	2	3	2	1	–
Other Dis. of Locomotor System	4	–	1	–	–	–	–	–	–	–	–	–	–
DISEASES OF THE SKIN.													
Ulcer, Bedsore	4	1	–	–	–	–	–	–	–	–	–	–	–
Eczema	7	2	–	2	2	–	–	–	–	–	–	–	–
Pemphigus	7	4	1	1	1	–	–	–	–	–	–	–	–
Other Diseases of the Skin	6	5	–	–	–	–	–	–	–	–	–	–	–
C.—OTHER SPECIFIED DISEASES	–	–	–	–	–	–	–	–	–	–	–	–	–
D.—CAUSES ILL-DEFINED OR NOT SPECIFIED.													
Atrophy, Debility	508	386	66	29	15	5	2	–	–	–	–	–	–
Old Age	379	–	–	–	–	–	–	–	–	–	–	–	–
Dropsy, Ascites, Anasarca	9	2	–	–	–	1	–	–	1	–	–	–	–
Tumour	4	–	–	–	–	1	–	–	–	–	–	1	–
Abscess	23	1	2	3	3	–	–	–	1	1	–	1	–
Hæmorrhage	3	1	–	–	–	–	–	–	–	–	–	–	–
Sudden Death (cause unascertained)	12	1	–	–	1	–	–	–	–	–	–	–	–
Other ill-defined causes	–	–	–	–	–	–	–	–	–	–	–	–	–
Causes not specified	61	18	9	1	2	1	–	–	1	–	–	–	1
E.—VIOLENT DEATHS.													
In Mines and Quarries	44	–	–	–	–	–	–	–	–	1	4	12	4
Vehicles and Horses	121	–	–	–	–	2	1	3	8	7	8	17	10
Ships, Boats, Docks (not Drowning)	35	–	–	–	–	–	–	–	–	1	4	1	4
Building Operations	22	–	–	–	–	–	–	–	–	–	–	4	5
Machinery	27	–	–	–	–	–	–	–	1	3	–	5	4
Weapons and Implements	–	–	–	–	–	–	–	–	–	–	–	–	–
Burns and Scalds	99	2	1	5	17	13	13	4	10	3	6	1	3
Poisons, Poisonous Vapours	28	–	–	–	1	–	–	–	1	–	2	2	3
Drowning	122	–	–	–	2	1	2	2	7	9	3	10	13
Suffocation — From Overlaying	33	25	6	2	–	–	–	–	–	–	–	–	–
Suffocation — Otherwise	75	12	5	4	1	–	–	–	–	–	1	–	8
Falls	102	–	1	–	–	1	1	–	5	9	2	7	10
Weather Agencies	2	1	–	–	–	–	–	–	–	–	–	–	–
Otherwise, or not stated	216	1	–	1	2	1	2	6	19	12	11	16	10
Homicide	5	2	–	–	–	–	1	–	–	–	–	–	1
Suicide	87	–	–	–	–	–	–	–	–	–	1	5	9
Execution	1	–	–	–	–	–	–	–	–	–	–	1	–

CAUSES of DEATH in the PRINCIPAL TOWNS of SCOTLAND, at different Periods of Life, in 1905.—FEMALES. (*Continued.*)

CAUSES OF DEATH.	FEMALES.													
	ALL AGES.	AGE UNDER												
		MONTHS.			2	3	4	5	10	15	20	25	30	35
		3	6	12										
-LOCAL DISEASES—*contd.*														
ISES OF GENERATIVE SYSTEM.														
n Tumour (not Malignant)	34	–	–	–	–	–	–	–	–	–	–	2	3	2
Diseases of Ovary	9	–	–	–	–	–	–	–	–	–	–	–	3	2
e Tumour (not Malignant)	23	–	–	–	–	–	–	–	–	–	–	1	1	–
Dis. of Uterus and Vagina	14	–	–	–	1	–	–	–	–	–	–	1	1	2
ers of Menstruation	–	–	–	–	–	–	–	–	–	–	–	–	–	–
Diseases of Generative and mmary Organs	14	1	–	–	–	–	–	–	–	–	2	2	3	3
EASES OF PREGNANCY AND CHILDBIRTH.														
on, Miscarriage	19	–	–	–	–	–	–	–	–	–	–	3	5	5
ral Mania	4	–	–	–	–	–	–	–	–	–	1	–	–	1
ral Convulsions	44	–	–	–	–	–	–	–	–	–	5	18	9	6
ta Prævia, Flooding	48	–	–	–	–	–	–	–	–	–	–	6	9	12
Accidents of Pregnancy and ldbirth	95	–	–	–	–	–	–	–	–	–	1	13	30	29
ISES OF LOCOMOTOR SYSTEM.														
Necrosis	41	4	–	2	1	–	–	4	7	6	2	5	1	–
is, Periostitis	10	–	–	2	–	1	–	–	–	–	1	1	–	1
Dis. of Locomotor System	4	1	–	–	–	–	–	–	1	1	–	–	–	–
DISEASES OF THE SKIN.														
Bedsore	8	–	–	–	–	–	–	–	–	–	–	–	–	–
a	5	–	1	3	–	–	–	–	–	–	–	–	–	–
igus	7	5	–	–	–	–	–	–	–	–	–	–	1	–
Diseases of the Skin	6	2	–	1	–	–	–	–	–	–	–	–	–	–
THER SPECIFIED DISEASES	–	–	–	–	–	–	–	–	–	–	–	–	–	–
AUSES ILL-DEFINED OR NOT SPECIFIED.														
y, Debility	370	257	58	20	22	3	1	2	1	–	–	–	–	–
e	635	–	–	–	–	–	–	–	–	–	–	–	–	–
, Ascites, Anasarca	12	–	–	–	1	–	1	–	–	–	–	–	–	–
r	9	–	–	–	–	–	–	–	–	–	–	–	1	–
	27	2	4	3	–	2	–	–	–	–	3	–	4	2
rhage	–	–	–	–	–	–	–	–	–	–	–	–	–	–
Death (cause unascertained)	14	3	2	–	–	–	–	–	–	–	–	–	–	1
ll-defined causes	1	–	–	–	–	–	–	–	1	–	–	–	–	–
not specified	60	16	5	1	2	1	–	1	1	–	–	1	2	3
—VIOLENT DEATHS.														
s and Quarries	–	–	–	–	–	–	–	–	–	–	–	–	–	–
s and Horses	13	–	–	–	1	2	1	–	1	1	–	–	–	–
Boats, Docks (not Drowning)	–	–	–	–	–	–	–	–	–	–	–	–	–	–
g Operations	–	–	–	–	–	–	–	–	–	–	–	–	–	–
ery	3	–	–	–	–	–	–	–	–	–	3	–	–	–
s and Implements	1	–	–	–	–	–	–	–	–	1	–	–	–	–
nd Scalds	104	–	–	3	15	11	7	13	18	2	2	2	1	2
, Poisonous Vapours	23	1	–	–	1	–	–	–	2	–	1	2	2	2
ng	24	–	–	–	–	2	–	–	1	1	2	3	–	4
tion { From Overlaying	37	24	11	2	–	–	–	–	–	–	–	–	–	–
tion { Otherwise	42	19	6	–	–	–	–	–	–	2	1	–	–	–
	34	–	1	–	2	–	–	–	4	2	1	–	2	–
r Agencies	6	1	–	–	–	–	–	–	–	–	–	–	–	–
ise, or not stated	107	–	–		2	2	5	1	5	2	–	–	–	2
le	14	3	1	–	–	–	–	–	–	–	2	1	–	–
	39	–	–	–	–	–	–	–	–	–	–	–	2	
on	–	–	–	–	–	–	–	–	–	–	–	–	–	

CAUSES of DEATH in the PRINCIPAL TOWNS of SCOTLAND, at different Periods of Life, in 1905.—MALES. (*Continued.*)

CAUSES OF DEATH.	MALES. AGE UNDER												Over
	40	45	50	55	60	65	70	75	80	85	90	95	100	100
B.—LOCAL DISEASES—*contd.*														
DISEASES OF GENERATIVE SYSTEM.														
Ovarian Tumour (not Malignant)	–	–	–	–	–	–	–	–	–	–	–	–	–	–
Other Diseases of Ovary	–	–	–	–	–	–	–	–	–	–	–	–	–	–
Uterine Tumour (not Malignant)	–	–	–	–	–	–	–	–	–	–	–	–	–	–
Other Dis. of Uterus and Vagina	–	–	–	–	–	–	–	–	–	–	–	–	–	–
Disorders of Menstruation	–	–	–	–	–	–	–	–	–	–	–	–	–	–
Other Diseases of Generative and Mammary Organs	1	–	–	–	–	–	1	–	–	–	–	–	–	–
DISEASES OF PREGNANCY AND CHILDBIRTH.														
Abortion, Miscarriage	–	–	–	–	–	–	–	–	–	–	–	–	–	–
Puerperal Mania	–	–	–	–	–	–	–	–	–	–	–	–	–	–
Puerperal Convulsions	–	–	–	–	–	–	–	–	–	–	–	–	–	–
Placenta Prævia, Flooding	–	–	–	–	–	–	–	–	–	–	–	–	–	–
Other Accidents of Pregnancy and Childbirth	–	–	–	–	–	–	–	–	–	–	–	–	–	–
DISEASES OF LOCOMOTOR SYSTEM.														
Caries, Necrosis	1	2	1	–	1	–	1	1	1	–	–	–	–	–
Arthritis, Periostitis	1	1	1	–	–	1	1	–	–	–	–	–	–	–
Other Dis. of Locomotor System	–	–	1	–	1	–	1	–	–	–	–	–	–	–
DISEASES OF THE SKIN.														
Ulcer, Bedsore	–	–	–	–	–	–	2	–	1	–	–	–	–	–
Eczema	–	–	–	–	1	–	–	–	–	–	–	–	–	–
Pemphigus	–	–	–	–	–	–	–	–	–	–	–	–	–	–
Other Diseases of the Skin	–	–	1	–	–	–	–	–	–	–	–	–	–	–
C.—OTHER SPECIFIED DISEASES	–	–	–	–	–	–	–	–	–	–	–	–	–	–
D.—CAUSES ILL-DEFINED OR NOT SPECIFIED.														
Atrophy, Debility	–	–	–	–	5	–	–	–	–	–	–	–	–	–
Old Age	–	–	–	–	–	16	40	86	81	88	55	11	2	–
Dropsy, Ascites, Anasarca	–	–	–	1	–	–	2	–	–	2	–	–	–	–
Tumour	–	–	–	–	–	–	1	1	–	–	–	–	–	–
Abscess	–	2	1	3	1	2	–	–	1	–	–	–	–	–
Hæmorrhage	–	–	1	1	–	–	–	–	–	–	–	–	–	–
Sudden Death (cause unascertained)	2	–	–	3	1	2	–	2	–	–	–	–	–	–
Other ill-defined causes	–	–	–	–	–	–	–	–	–	–	–	–	–	–
Causes not specified	2	5	1	6	5	2	3	–	2	–	–	–	–	–
E.—VIOLENT DEATHS.														
In Mines and Quarries	5	4	4	4	2	–	1	–	–	–	–	–	–	–
Vehicles and Horses	11	10	7	8	9	6	4	–	2	–	–	–	–	–
Ships, Boats, Docks (not Drowning)	2	7	2	3	4	3	–	–	–	–	–	–	–	–
Building Operations	–	2	2	2	1	–	–	–	–	–	–	–	–	–
Machinery	4	2	1	2	–	1	1	–	–	–	–	–	–	–
Weapons and Implements	–	–	–	–	–	–	–	–	–	–	–	–	–	–
Burns and Scalds	3	5	3	3	–	1	2	2	–	–	–	–	–	–
Poisons, Poisonous Vapours	1	1	8	4	2	1	–	–	–	–	–	–	–	–
Drowning	8	12	11	9	6	8	5	1	1	1	–	–	–	–
Suffocation { From Overlaying	–	–	–	–	–	–	–	–	–	–	–	–	–	–
Suffocation { Otherwise	7	13	5	5	5	1	1	2	–	–	–	–	–	–
Falls	8	11	18	7	6	3	2	–	–	–	–	–	–	–
Weather Agencies	–	–	1	–	–	–	–	–	–	–	–	–	–	–
Otherwise, or not stated	13	11	22	14	12	–	–	–	–	–	–	–	–	–
Homicide	–	–	1	–	–	–	–	–	–	–	–	–	–	–
Suicide	9	8	10	1	–	–	–	–	–	–	–	–	–	–
Execution	–	–	–	–	–	–	–	–	–	–	–	–	–	–

CAUSES of DEATH in the PRINCIPAL TOWNS of SCOTLAND, at different Periods of Life, in 1905.—FEMALES. *(Continued.)*

AUSES OF DEATH.	FEMALES. AGE UNDER														
	40	45	50	55	60	65	70	75	80	85	90	95	100	Over 100	?
OCAL DISEASES—*contd.*															
S OF GENERATIVE SYSTEM.															
Tumour (not Malignant)	3	4	3	8	1	3	2	2	1	–	–	–	–	–	–
seases of Ovary	2	2	–	–	–	–	–	–	–	–	–	–	–	–	–
Tumour (not Malignant)	1	3	8	2	4	1	1	1	–	–	–	–	–	–	–
s, of Uterus and Vagina	2	4	1	1	1	–	–	–	–	–	–	–	–	–	–
s of Menstruation	–	–	–	–	–	–	–	–	–	–	–	–	–	–	–
Diseases of Generative and mary Organs	–	1	–	–	1	1	–	–	–	–	–	–	–	–	–
SES OF PREGNANCY AND CHILDBIRTH.															
, Miscarriage	3	3	–	–	–	–	–	–	–	–	–	–	–	–	–
l Mania	1	1	–	–	–	–	–	–	–	–	–	–	–	–	–
l Convulsions	4	–	2	–	–	–	–	–	–	–	–	–	–	–	–
Prævia, Flooding	14	7	–	–	–	–	–	–	–	–	–	–	–	–	–
ccidents of Pregnancy and birth	15	7	–	–	–	–	–	–	–	–	–	–	–	–	–
ES OF LOCOMOTOR SYSTEM.															
Necrosis	–	–	–	–	1	1	1	2	1	3	–	–	–	–	–
, Periostitis	–	–	–	1	1	–	–	1	–	1	–	–	–	–	–
s. of Locomotor System	–	–	–	–	–	1	–	–	–	–	–	–	–	–	–
SEASES OF THE SKIN.															
edsore	–	–	–	–	1	4	–	1	1	1	–	–	–	–	–
	–	–	–	–	–	–	–	–	–	–	1	–	–	–	–
us	–	–	–	–	1	–	–	–	–	–	–	–	–	–	–
seases of the Skin	–	–	–	1	1	1	–	–	–	–	–	–	–	–	–
HER SPECIFIED DISEASES	–	–	–	–	–	–	–	–	–	–	–	–	–	–	–
AUSES ILL-DEFINED OR NOT SPECIFIED.															
, Debility	–	–	1	3	2	–	–	–	–	–	–	–	–	–	–
	–	–	–	–	–	24	39	133	133	165	93	35	12	1	–
Ascites, Anasarca	1	1	–	4	1	1	–	–	2	–	–	–	–	–	–
	–	–	1	2	1	–	4	–	–	–	–	–	–	–	–
	–	–	1	2	1	2	–	1	–	–	–	–	–	–	–
hage	–	–	–	–	–	–	–	–	–	–	–	–	–	–	–
Death (cause unascertained)	–	–	2	–	2	2	1	1	–	–	–	–	–	–	–
l-defined causes	–	–	–	–	–	–	–	–	–	–	–	–	–	–	–
ot specified	2	1	3	4	4	4	7	1	1	–	–	–	–	–	–
—VIOLENT DEATHS.															
s and Quarries	–	–	–	–	–	–	–	–	–	–	–	–	–	–	–
s and Horses	–	1	1	–	1	1	–	1	1	1	–	–	–	–	–
oats, Docks (not Drowning)	–	–	–	–	–	–	–	–	–	–	–	–	–	–	–
g Operations	–	–	–	–	–	–	–	–	–	–	–	–	–	–	–
ry	–	–	–	–	–	–	–	–	–	–	–	–	–	–	–
s and Implements	–	–	–	–	–	–	–	–	–	–	–	–	–	–	–
nd Scalds	1	1	5	1	6	5	2	3	2	1	1	–	–	–	–
, Poisonous Vapours	4	1	1	2	1	3	–	–	–	–	–	–	–	–	–
g	3	1	1	–	2	2	1	–	–	–	–	–	–	–	1
Overlaying	–	–	–	–	–	–	–	–	–	–	–	–	–	–	–
	–	5	1	3	1	2	–	1	1	–	–	–	–	–	–
	1	4	4	1	1	2	4	3	–	2	–	–	–	–	–
	–	1	1	–	2	1	–	–	–	–	–	–	–	–	–
	2	4	7	5	14	4	11	9	14	9	6	2	1	–	–
	1	2	1	–	2	–	1	–	–	–	–	–	–	–	–
	1	7	9	4	3	4	2	1	–	–	–	–	–	–	–
		–	–	–	–	–	–	–	–	–	–	–	–	–	

CAUSES of DEATH in the LARGE TOWN DISTRICTS of SCOTLAND, at different Periods of Life, in 1905.—MALES.

CAUSES OF DEATH.	MALES. ALL AGES.	AGE UNDER MONTHS. 3	6	12	2	3	4	5	10	15	20	25	30
ALL CAUSES	4927	659	223	343	318	137	101	57	129	77	145	156	140
A.—GENERAL DISEASES	2330	361	97	216	225	87	69	37	82	41	100	103	94
B.—LOCAL DISEASES:—													
I. Diseases of Nervous System	380	39	33	49	30	17	15	8	10	5	4	8	8
II. ,, Organs of Special Sense	9	1	1	1	1	–	–	1	–	1	1	–	–
III. ,, Heart	425	6	1	–	–	1	–	–	3	8	7	6	5
IV. ,, Blood Vessels	275	–	1	–	–	1	–	–	–	–	–	1	–
V. ,, Respiratory System	395	36	21	34	25	16	5	1	3	1	–	3	4
VI. ,, Digestive System	285	46	42	25	21	4	2	3	13	8	7	9	4
VII. ,, Lymphatic and Ductless Glands	7	–	–	–	–	–	–	1	–	–	–	–	1
VIII. ,, Urinary System	153	–	–	–	3	1	3	1	2	2	5	3	6
IX. ,, Generative System	1	–	–	–	–	–	–	–	–	–	–	–	–
X. ,, Pregnancy and Childbirth	–	–	–	–	–	–	–	–	–	–	–	–	–
XI. ,, Locomotor System	17	1	–	–	–	–	1	1	4	1	2	1	1
XII. ,, The Skin	2	2	–	–	–	–	–	–	–	–	–	–	–
C.—OTHER SPECIFIED DISEASES	–	–	–	–	–	–	–	–	–	–	–	–	–
D.—CAUSES ILL-DEFINED OR NOT SPECIFIED	384	157	21	15	6	1	–	–	–	–	–	–	–
E.—VIOLENT DEATHS	264	10	6	3	7	9	6	4	12	10	19	22	17
A.—GENERAL DISEASES.													
Small-pox—Vaccinated	–	–	–	–	–	–	–	–	–	–	–	–	–
Small-pox—Not Vaccinated	–	–	–	–	–	–	–	–	–	–	–	–	–
Small-pox—Doubtful	–	–	–	–	–	–	–	–	–	–	–	–	–
Cow-pox, Effects of Vaccination	–	–	–	–	–	–	–	–	–	–	–	–	–
Chicken-pox	–	–	–	–	–	–	–	–	–	–	–	–	–
Measles	96	1	–	25	36	13	14	2	2	2	–	–	–
German Measles	–	–	–	–	–	–	–	–	–	–	–	–	–
Scarlet Fever	19	–	–	–	5	4	3	4	2	–	–	1	–
Typhus	2	–	–	–	–	–	–	–	1	–	–	1	–
Plague	–	–	–	–	–	–	–	–	–	–	–	–	–
Relapsing Fever	–	–	–	–	–	–	–	–	–	–	–	–	–
Influenza	46	1	–	–	–	–	–	–	2	–	1	1	1
Hooping-cough	134	12	14	30	53	16	3	2	4	–	–	–	–
Mumps	–	–	–	–	–	–	–	–	–	–	–	–	–
Diphtheria	63	1	1	8	8	14	8	5	12	2	1	1	2
Cerebro-spinal Fever	–	–	–	–	–	–	–	–	–	–	–	–	–
Pyrexia (origin uncertain)	2	–	–	–	–	–	–	–	1	–	–	–	–
Enteric Fever	53	–	–	–	–	–	–	–	3	4	11	7	6

CAUSES of DEATH in the LARGE TOWN DISTRICTS of SCOTLAND, at different Periods of Life, in 1905.—FEMALES.

CAUSES OF DEATH.	FEMALES. ALL AGES.	AGE UNDER MONTHS. 3	6	12	2	3	4	5	10	15	20	25	30	35
CAUSES	4956	535	170	287	338	139	92	50	143	101	141	161	159	168
GENERAL DISEASES	2334	311	77	177	257	98	62	33	88	67	104	116	102	98
LOCAL DISEASES:—														
Diseases of Nervous System	339	34	28	40	26	15	10	8	19	12	7	4	7	4
,, Organs of Special Sense	11	1	1	3	–	1	–	–	–	1	–	–	–	–
,, Heart	501	3	2	1	–	1	1	–	7	6	7	12	14	20
,, Blood Vessels	341	–	1	–	–	–	–	–	–	2	–	1	2	3
,, Respiratory System	368	30	22	24	24	9	5	1	8	–	2	3	4	3
,, Digestive System	315	46	26	32	25	5	7	4	8	9	8	7	7	4
,, Lymphatic and Ductless Glands	11	–	–	–	–	–	–	–	–	–	2	–	–	2
,, Urinary System	101	2	–	–	–	1	–	–	3	1	4	6	3	5
,, Generative System	18	–	–	–	–	–	–	–	–	–	–	3	1	1
,, Pregnancy and Childbirth	66	–	–	–	–	–	–	–	–	–	4	5	14	19
,, Locomotor System	9	–	–	–	–	–	–	–	1	1	1	–	–	3
,, The Skin	8	–	1	–	–	1	–	–	1	–	–	–	–	–
OTHER SPECIFIED DISEASES	–	–	–	–	–	–	–	–	–	–	–	–	–	–
CAUSES ILL-DEFINED OR NOT SPECIFIED	438	104	9	9	3	2	1	–	2	–	–	2	1	3
VIOLENT DEATHS.	96	4	3	1	3	6	6	4	6	2	2	2	4	3
A.—GENERAL DISEASES.														
ll-pox (Vaccinated	1	–	–	–	–	–	–	–	–	–	–	–	–	1
ll-pox (Not Vaccinated	1	1	–	–	–	–	–	–	–	–	–	–	–	–
ll-pox (Doubtful	–	–	–	–	–	–	–	–	–	–	–	–	–	–
-pox, Effects of Vaccination	–	–	–	–	–	–	–	–	–	–	–	–	–	–
cken-pox	–	–	–	–	–	–	–	–	–	–	–	–	–	–
asles	87	2	–	15	45	14	6	1	2	1	1	–	–	–
man Measles	–	–	–	–	–	–	–	–	–	–	–	–	–	–
rlet Fever	18	–	–	1	2	2	3	3	5	–	–	1	1	–
hus	4	–	–	–	–	–	–	–	–	–	–	1	1	–
gue	–	–	–	–	–	–	–	–	–	–	–	–	–	–
apsing Fever	–	–	–	–	–	–	–	–	–	–	–	–	–	–
uenza	43	2	–	–	–	–	–	–	–	1	1	–	1	2
oping-cough	200	18	17	42	77	23	10	4	8	–	–	–	–	1
mps	–	–	–	–	–	–	–	–	–	–	–	–	–	–
phtheria	39	–	–	5	4	6	8	6	6	2	1	–	–	–
ebro-spinal Fever	–	–	–	–	–	–	–	–	–	–	–	–	–	–
exia (origin uncertain)	1	–	–	–	–	–	–	–	–	–	–	–	–	–
teric Fever	42	–	–	–	–	2	3	1	3	6	7	5	1 2	

CAUSES of DEATH in the LARGE TOWN DISTRICTS of SCOTLAND, at different Periods of Life, in 1905.—MALES. (*Continued.*)

CAUSES OF DEATH.	MALES. AGE UNDER													
	40	45	50	55	60	65	70	75	80	85	90	95	100	Over 100
ALL CAUSES	175	169	205	222	256	338	283	275	191	120	37	13	3	2
A.—GENERAL DISEASES	98	90	81	80	86	97	77	61	28	21	1	–	–	–
B.—LOCAL DISEASES:—														
I. DISEASES OF NERVOUS SYSTEM	14	15	13	15	19	13	20	18	10	8	1	–	–	–
II. ,, ORGANS OF SPECIAL SENSE	1	–	–	–	1	–	–	–	–	–	–	–	–	–
III. ,, HEART	14	13	30	35	48	75	49	54	36	19	4	2	–	–
IV. ,, BLOOD VESSELS	4	6	12	23	29	50	44	48	36	15	3	–	–	–
V. ,, RESPIRATORY SYSTEM	10	13	19	28	30	45	36	22	19	14	4	–	–	–
VI. ,, DIGESTIVE SYSTEM	6	10	12	11	13	11	14	10	4	3	–	–	–	–
VII. ,, LYMPHATIC AND DUCTLESS GLANDS	1	–	–	2	1	1	–	–	–	–	–	–	–	–
VIII. ,, URINARY SYSTEM	7	6	16	14	15	20	16	15	15	1	–	–	–	–
IX. ,, GENERATIVE SYSTEM	–	–	–	–	–	1	–	–	–	–	–	–	–	–
X. ,, PREGNANCY AND CHILDBIRTH	–	–	–	–	–	–	–	–	–	–	–	–	–	–
XI. ,, LOCOMOTOR SYSTEM	–	–	–	–	1	1	–	–	–	–	–	–	–	–
XII. ,, THE SKIN	–	–	–	–	–	–	–	–	–	–	–	–	–	–
C.—OTHER SPECIFIED DISEASES	–	–	–	–	–	–	–	–	–	–	–	–	–	–
D.—CAUSES ILL-DEFINED OR NOT SPECIFIED	–	–	1	2	4	10	13	35	40	38	24	10	3	2
E.—VIOLENT DEATHS	20	16	21	12	9	14	14	12	3	1	–	1	–	–
A.—GENERAL DISEASES.														
Small-pox—Vaccinated	–	–	–	–	–	–	–	–	–	–	–	–	–	–
Small-pox—Not Vaccinated	–	–	–	–	–	–	–	–	–	–	–	–	–	–
Small-pox—Doubtful	–	–	–	–	–	–	–	–	–	–	–	–	–	–
Cow-pox, Effects of Vaccination	–	–	–	–	–	–	–	–	–	–	–	–	–	–
Chicken-pox	–	–	–	–	–	–	–	–	–	–	–	–	–	–
Measles	–	–	–	–	–	–	–	–	–	–	–	–	–	–
German Measles	–	–	–	–	–	–	–	–	–	–	–	–	–	–
Scarlet Fever	–	–	–	–	–	–	–	–	–	–	–	–	–	–
Typhus	–	–	–	–	–	–	–	–	–	–	–	–	–	–
Plague	–	–	–	–	–	–	–	–	–	–	–	–	–	–
Relapsing Fever	–	–	–	–	–	–	–	–	–	–	–	–	–	–
Influenza	–	–	–	–	–	–	–	–	–	–	–	–	–	–
Hooping-cough	3	5	2	2	7	6	3	6	2	3	–	–	–	–
Mumps	–	–	–	–	–	–	–	–	–	–	–	–	–	–
Diphtheria	–	–	–	–	–	–	–	–	–	–	–	–	–	–
Cerebro-spinal Fever	–	–	–	–	–	–	–	–	–	–	–	–	–	–
Pyrexia (origin uncertain)	–	–	–	–	–	–	1	–	–	–	–	–	–	–
Enteric Fever	7	2	3	–	–	1	1	–	–	–	–	–	–	–

CAUSES of DEATH in the LARGE TOWN DISTRICTS of SCOTLAND, at different Periods of Life, in 1905.—FEMALES. (*Continued.*)

CAUSES OF DEATH.	FEMALES. AGE UNDER														
	40	45	50	55	60	65	70	75	80	85	90	95	100	Over 100	?
ALL CAUSES	141	189	179	216	234	301	302	304	267	203	85	41	9	1	–
A.—GENERAL DISEASES	85	89	87	84	84	93	79	57	50	25	8	3	–	–	–
B.—LOCAL DISEASES:—															
I. DISEASES OF NERVOUS SYSTEM	5	17	11	19	17	11	16	12	11	3	3	–	–	–	–
II. ,, ORGANS OF SPECIAL SENSE	1	–	1	–	–	1	–	–	1	–	–	–	–	–	–
III. ,, HEART	7	32	25	35	45	64	63	69	49	25	10	3	–	–	–
IV. ,, BLOOD VESSELS	8	9	14	21	30	51	42	59	44	39	8	6	1	–	–
V. ,, RESPIRATORY SYSTEM	3	5	10	23	20	36	34	39	23	27	11	2	–	–	–
VI. ,, DIGESTIVE SYSTEM	11	8	10	10	16	20	19	13	10	8	2	–	–	–	–
VII. ,, LYMPHATIC AND DUCTLESS GLANDS	1	–	1	3	1	–	1	–	–	–	–	–	–	–	–
VIII. ,, URINARY SYSTEM	2	12	9	5	15	11	9	4	5	4	–	–	–	–	–
IX. ,, GENERATIVE SYSTEM	1	2	2	3	1	2	1	1	–	–	–	–	–	–	–
X. ,, PREGNANCY AND CHILDBIRTH	13	9	2	–	–	–	–	–	–	–	–	–	–	–	–
XI. ,, LOCOMOTOR SYSTEM	–	1	1	–	–	–	–	–	1	–	–	–	–	–	–
XII. ,, THE SKIN	–	–	1	–	–	–	1	–	–	2	1	–	–	–	–
C.—OTHER SPECIFIED DISEASES	–	–	–	–	–	–	–	–	–	–	–	–	–	–	–
D.—CAUSES ILL-DEFINED OR NOT SPECIFIED	1	1	1	5	1	8	30	48	66	66	40	26	8	1	–
E.—VIOLENT DEATHS	3	4	4	8	4	4	7	2	7	4	2	1	–	–	–
A.—GENERAL DISEASES.															
Small-pox—Vaccinated	–	–	–	–	–	–	–	–	–	–	–	–	–	–	–
Small-pox—Not Vaccinated	–	–	–	–	–	–	–	–	–	–	–	–	–	–	–
Small-pox—Doubtful	–	–	–	–	–	–	–	–	–	–	–	–	–	–	–
Cow-pox, Effects of Vaccination	–	–	–	–	–	–	–	–	–	–	–	–	–	–	–
Chicken-pox	–	–	–	–	–	–	–	–	–	–	–	–	–	–	–
Measles	–	–	–	–	–	–	–	–	–	–	–	–	–	–	–
German Measles	–	–	–	–	–	–	–	–	–	–	–	–	–	–	–
Scarlet Fever	–	–	–	–	–	–	–	–	–	–	–	–	–	–	–
Typhus	1	1	–	–	–	–	–	–	–	–	–	–	–	–	–
Plague	–	–	–	–	–	–	–	–	–	–	–	–	–	–	–
Relapsing Fever	–	–	–	–	–	–	–	–	–	–	–	–	–	–	–
Influenza	–	4	2	5	4	6	5	2	6	2	–	–	–	–	–
Hooping-cough	–	–	–	–	–	–	–	–	–	–	–	–	–	–	–
Mumps	–	–	–	–	–	–	–	–	–	–	–	–	–	–	–
Diphtheria	–	1	–	–	–	–	–	–	–	–	–	–	–	–	–
Cerebro-spinal Fever	–	–	–	–	–	–	–	–	–	–	–	–	–	–	–
Pyrexia (origin uncertain)	–	–	–	–	–	–	–	–	–	–	–	–	–	–	–
Enteric Fever	3	3	1	–	–	1	–	–	–	–	–	–	–	–	–

CAUSES of DEATH in the LARGE TOWN DISTRICTS of SCOTLAND, at different Periods of Life, in 1905.—MALES. *(Continued.)*

CAUSES OF DEATH.	MALES. ALL AGES.	AGE UNDER MONTHS. 3	6	12	2	3	4	5	10	15	20	25	30
A.—GENERAL DISEASES—*contd.*													
Asiatic Cholera	–	–	–	–	–	–	–	–	–	–	–	–	–
Epidemic Diarrhœa, Infective Enteritis	34	6	8	13	4	–	1	–	1	–	–	–	–
Diarrhœa (not otherwise defined)	58	15	12	16	4	–	–	–	–	–	–	–	–
Dysentery	1	..	–	1	–	–	–	–	–	–	–	–	–
Malaria	–	–	–	–	–	–	–	–	–	–	–	–	–
Rabies, Hydrophobia	–	–	–	–	–	–	–	–	–	–	–	–	–
Glanders	–	–	–	–	–	–	–	–	–	–	–	–	–
Anthrax (Splenic Fever)	–	–	–	–	–	–	–	–	–	–	–	–	–
Tetanus	5	1	–	–	–	1	–	–	2	–	–	–	–
Syphilis	2	1	–	–	–	–	–	–	–	–	–	–	–
Gonorrhœa	–	–	–	–	–	–	–	–	–	–	–	–	–
Puerperal Septicæmia, Sapræmia	–	–	–	–	–	–	–	–	–	–	–	–	–
Puerperal Pyæmia	–	–	–	–	–	–	–	–	–	–	–	–	–
Phlegmasia Alba Dolens	–	–	–	–	–	–	–	–	–	–	–	–	–
Puerperal Fever (not otherwise defined)	–	–	–	–	–	–	–	–	–	–	–	–	–
Erysipelas	13	5	–	–	–	–	–	–	–	–	–	–	3
Septicæmia (not Puerperal)	8	–	–	–	1	–	1	–	–	2	–	–	1
Pyæmia (not Puerperal)	2	1	1	–	–	–	–	–	–	–	–	–	–
Phlegmon, Carbuncle (not Anthrax)	5	1	–	–	1	–	–	–	–	–	–	–	–
Phagedæna	4	2	–	–	–	–	–	–	–	–	–	–	–
Infective Endocarditis	1	–	–	–	–	–	–	–	–	–	–	–	1
Pneumonia (Lobar)	72	4	4	2	2	1	–	1	–	–	3	3	6
Pneumonia (Broncho)	152	21	20	45	36	5	5	4	2	–	–	1	2
Pneumonia (Epidemic)	3	–	–	–	–	–	1	1	–	–	–	–	–
Pneumonia (Not defined)	283	9	13	27	18	12	10	2	5	5	10	8	4
Other Infective Conditions	4	–	–	–	2	–	–	–	–	–	–	–	–
Pulmonary Tuberculosis (Tuberculous Phthisis)	108	–	1	1	4	1	–	1	5	1	14	14	7
Phthisis (not otherwise defined)	320	–	2	2	1	1	1	2	5	10	36	48	45
Tuberculous Meningitis	102	7	7	19	24	7	10	3	9	6	6	2	1
Tuberculous Peritonitis	41	2	2	4	7	4	4	5	6	1	2	–	1
Tabes Mesenterica	30	2	3	4	5	4	2	1	7	1	1	–	–
Lupus	–	–	–	–	–	–	–	–	–	–	–	–	–
Tubercle of other Organs	21	–	1	1	1	1	–	1	3	1	–	2	1
General Tuberculosis	62	4	–	3	5	3	4	2	7	4	6	6	6
Scrofula	1	–	–	–	–	–	–	–	–	–	1	–	–
Parasitic Diseases	–	–	–	–	–	–	–	–	–	–	–	–	–
Starvation	–	–	–	–	–	–	–	–	–	–	–	–	–
Scurvy	–	–	–	–	–	–	–	–	–	–	–	–	–
Alcoholism, Delirium Tremens	22	–	–	–	–	–	–	–	–	–	–	–	–
Opium, Morphia Habit	1	–	–	–	–	–	–	–	–	–	–	–	–
Ptomaine Poisoning	3	–	–	–	–	–	–	1	–	–	–	–	1
Industrial Poisoning—													
By Lead	2	–	–	–	–	–	–	–	–	–	–	1	–
„ Phosphorus	–	–	–	–	–	–	–	–	–	–	–	–	–
„ *Arsenic and other Metals*	–	–	–	–	–	–	–	–	–	–	–	–	–

CAUSES of DEATH in the LARGE TOWN DISTRICTS of SCOTLAND, at different Periods of Life, in 1905.—FEMALES. (*Continued.*)

CAUSES OF DEATH.	FEMALES.													
	ALL AGES.	AGE UNDER												
		MONTHS.			2	3	4	5	10	15	20	25	30	35
		3	6	12										
NERAL DISEASES—*contd.*														
Cholera	–	–	–	–	–	–	–	–	–	–	–	–	–	–
ic Diarrhœa, Infective En-														
is	24	5	3	11	3	1	–	–	–	–	–	–	–	–
s (not otherwise defined)	62	12	7	14	6	1	1	–	1	1	1	1	–	–
sy	1	–	–	–	–	–	–	–	–	–	–	–	–	–
	–	–	–	–	–	–	–	–	–	–	–	–	–	–
Hydrophobia	–	–	–	–	–	–	–	–	–	–	–	–	–	–
s	–	–	–	–	–	–	–	–	–	–	–	–	–	–
: (Splenic Fever)	–	–	–	–	–	–	–	–	–	–	–	–	–	–
	2	1	–	–	–	–	–	–	1	–	–	–	–	–
ous	12	5	1	1	–	1	–	–	–	–	–	–	–	1
	–	–	–	–	–	–	–	–	–	–	–	–	–	–
al Septicæmia, Sapræmia	16	–	–	–	–	–	–	–	–	–	–	2	3	8
al Pyæmia	–	–	–	–	–	–	–	–	–	–	–	–	–	–
sia Alba Dolens	2	–	–	–	–	–	–	–	–	–	–	–	–	–
al Fever (not otherwise de-														
)	15	–	–	–	–	–	–	–	–	–	–	4	2	7
las	14	4	1	1	1	–	–	–	–	–	–	–	1	1
mia (not Puerperal)	5	–	–	–	–	–	–	–	2	–	1	1	1	–
(not Puerperal)	2	–	–	–	–	–	–	–	–	–	–	–	–	1
on, Carbuncle (not Anthrax)	5	–	1	–	1	–	–	–	–	–	–	–	–	–
ena	3	2	–	–	–	–	–	–	–	–	–	–	–	–
e Endocarditis	–	–	–	–	–	–	–	–	–	–	–	–	–	–
monia — Lobar	43	1	2	2	5	2	1	1	1	2	–	–	4	1
monia — Broncho	145	14	18	31	40	14	7	2	2	–	1	–	2	1
monia — Epidemic	2	–	–	–	–	–	–	–	–	–	–	1	–	–
monia — Not defined	169	7	7	15	14	7	5	1	5	3	4	7	6	2
nfective Conditions	2	–	1	–	–	–	–	–	1	–	–	–	–	–
ary Tuberculosis (Tuberculous														
hisis)	103	–	–	1	–	1	2	1	3	9	22	11	16	6
s (not otherwise defined)	356	–	–	–	2	3	1	1	9	21	44	63	49	38
ulous Meningitis	101	1	5	19	23	14	9	6	14	7	–	–	1	2
ulous Peritonitis	55	2	1	5	6	2	1	3	9	4	6	3	2	3
Mesenterica	22	1	–	2	8	1	2	2	5	1	–	–	–	–
	–	–	–	–	–	–	–	–	–	–	–	–	–	–
le of other Organs	23	–	–	–	1	–	–	–	1	3	5	2	1	2
l Tuberculosis	47	2	3	5	9	2	2	–	5	3	4	6	1	2
a	1	1	–	–	–	–	–	–	–	–	–	–	–	–
ic Diseases	–	–	–	–	–	–	–	–	–	–	–	–	–	–
tion	–	–	–	–	–	–	–	–	–	–	–	–	–	–
	1	–	–	–	–	1	–	–	–	–	–	–	–	–
lism, Delirium Tremens	9	–	–	–	–	–	–	–	–	–	–	–	–	–
, Morphia Habit	–	–	–	–	–	–	–	–	–	–	–	–	–	–
ine Poisoning	2	–	–	–	1	–	–	1	–	–	–	–	–	–
rial Poisoning—														
Lead	–	–	–	–	–	–	–	–	–	–	–	–	–	–
Phosphorus	–	–	–	–	–	–	–	–	–	–	–	–	–	–
Arsenic and other Metals	–	–	–	–	–	–	–	–	–	–	–	–	–	–

CAUSES of DEATH in the LARGE TOWN DISTRICTS of SCOTLAND, at different Periods of Life, in 1905.—MALES. *(Continued.)*

CAUSES OF DEATH.	MALES. AGE UNDER													Ov 10
	40	45	50	55	60	65	70	75	80	85	90	95	100	
A.—GENERAL DISEASES—*contd.*														
Asiatic Cholera	–	–	–	–	–	–	–	–	–	–	–	–	–	–
Epidemic Diarrhœa, Infective Enteritis	–	–	–	–	–	–	–	–	–	1	–	–	–	–
Diarrhœa (not otherwise defined)	–	–	1	–	2	–	4	1	1	1	–	–	–	–
Dysentery	–	–	–	–	–	–	–	–	–	–	–	–	–	–
Malaria	–	–	–	–	–	–	–	–	–	–	–	–	–	–
Rabies, Hydrophobia	–	–	–	–	–	–	–	–	–	–	–	–	–	–
Glanders	–	–	–	–	–	–	–	–	–	–	–	–	–	–
Anthrax (Splenic Fever)	–	–	–	–	–	–	–	–	–	–	–	–	–	–
Tetanus	–	–	1	–	–	–	–	–	–	–	–	–	–	–
Syphilis	–	–	–	–	–	–	1	–	–	–	–	–	–	–
Gonorrhœa	–	–	–	–	–	–	–	–	–	–	–	–	–	–
Puerperal Septicæmia, Sapræmia	–	–	–	–	–	–	–	–	–	–	–	–	–	–
Puerperal Pyæmia	–	–	–	–	–	–	–	–	–	–	–	–	–	–
Phlegmasia Alba Dolens	–	–	–	–	–	–	–	–	–	–	–	–	–	–
Puerperal Fever (not otherwise defined)	–	–	–	–	–	–	–	–	–	–	–	–	–	–
Erysipelas	–	–	–	3	–	–	1	1	–	–	–	–	–	–
Septicæmia (not Puerperal)	1	1	–	–	–	1	–	–	–	–	–	–	–	–
Pyæmia (not Puerperal)	–	–	–	–	–	–	–	–	–	–	–	–	–	–
Phlegmon, Carbuncle (not Anthrax)	–	–	–	–	–	1	1	1	–	–	–	–	–	–
Phagedæna	–	–	–	–	2	–	–	–	–	–	–	–	–	–
Infective Endocarditis	–	–	–	–	–	–	–	–	–	–	–	–	–	–
Pneumonia — Lobar	5	6	7	5	4	4	6	4	2	–	–	–	–	–
Pneumonia — Broncho	1	..	3	2	1	1	1	1	1	–	–	–	–	–
Pneumonia — Epidemic	–	–	–	–	1	–	–	–	–	–	–	–	–	–
Pneumonia — Not defined	18	11	18	19	14	29	13	12	7	8	–	–	–	–
Other Infective Conditions	1	–	1	–	–	–	–	–	–	–	–	–	–	–
Pulmonary Tuberculosis (Tuberculous Phthisis)	11	11	5	6	7	2	1	1	–	–	–	–	–	–
Phthisis (not otherwise defined)	38	32	15	13	15	9	3	2	1	–	–	–	–	–
Tuberculous Meningitis	1	–	–	–	–	–	–	–	–	–	–	–	–	–
Tuberculous Peritonitis	1	1	1	–	–	–	–	–	–	–	–	–	–	–
Tabes Mesentorica	–	–	–	–	–	–	–	–	–	–	–	–	–	–
Lupus	–	–	–	–	–	–	–	–	–	–	–	–	–	–
Tubercle of other Organs	–	–	1	3	–	2	–	–	–	–	–	–	–	–
General Tuberculosis	2	2	–	–	2	1	1	–	–	–	–	–	–	–
Scrofula	–	–	–	–	–	–	–	–	–	–	–	–	–	–
Parasitic Diseases	–	–	–	–	–	–	–	–	–	–	–	–	–	–
Starvation	–	–	–	–	–	–	–	–	–	–	–	–	–	–
Scurvy	–	–	–	–	–	–	–	–	–	–	–	–	–	–
Alcoholism, Delirium Tremens	2	4	4	3	3	1	1	–	–	–	–	–	–	–
Opium, Morphia Habit	–	–	1	–	–	–	–	–	–	–	–	–	–	–
Ptomaine Poisoning	–	–	–	–	1	–	–	–	–	–	–	–	–	–
Industrial Poisoning—														
By Lead	1	–	–	–	–	–	–	–	–	–	–	–	–	–
,, Phosphorus	–	–	–	–	–	–	–	–	–	–	–	–	–	–
,, *Arsenic and other* Metals	–	–	–	–	–	–	–	–	–	–	–	–	–	–

CAUSES of DEATH in the LARGE TOWN DISTRICTS of SCOTLAND, at different Periods of Life, in 1905.—FEMALES. *(Continued.)*

AUSES OF DEATH.	FEMALES. AGE UNDER														
	40	45	50	55	60	65	70	75	80	85	90	95	100	Over 100	
NERAL DISEASES—*contd.*															
holera	–	–	–	–	–	–	–	–	–	–	–	–	–	–	–
c Diarrhœa, Infective En-															
s	–	–	–	–	–	–	1	–	–	–	–	–	–	–	–
a (not otherwise defined)	–	2	1	–	3	2	1	2	3	3	–	–	–	–	–
ry	–	–	–	–	–	–	–	1	–	–	–	–	–	–	–
	–	–	–	–	–	–	–	–	–	–	–	–	–	–	–
Hydrophobia	–	–	–	–	–	–	–	–	–	–	–	–	–	–	–
	–	–	–	–	–	–	–	–	–	–	–	–	–	–	–
(Splenic Fever)	–	–	–	–	–	–	–	–	–	–	–	–	–	–	–
	–	–	–	–	–	–	–	–	–	–	–	–	–	–	–
	1	–	–	2	–	–	–	–	–	–	–	–	–	–	–
ea	–	–	–	–	–	–	–	–	–	–	–	–	–	–	–
l Septicæmia, Sapræmia	2	–	1	–	–	–	–	–	–	–	–	–	–	–	–
l Pyæmia	–	–	–	–	–	–	–	–	–	–	–	–	–	–	–
sia Alba Dolens	1	1	–	–	–	–	–	–	–	–	–	–	–	–	–
l Fever (not otherwise de-															
	1	–	1	–	–	–	–	–	–	–	–	–	–	–	–
as	–	–	–	1	2	1	–	–	–	–	1	–	–	–	–
nia (not Puerperal)	–	–	–	–	–	–	–	–	–	–	–	–	–	–	–
(not Puerperal)	–	–	1	–	–	–	–	–	–	–	–	–	–	–	–
n, Carbuncle (not Anthrax)	–	–	1	–	1	–	–	–	1	–	–	–	–	–	–
na	–	–	–	1	–	–	–	–	–	–	–	–	–	–	–
Endocarditis	–	–	–	–	–	–	–	–	–	–	–	–	–	–	–
nia Lobar	1	2	–	3	1	4	2	5	1	2	–	–	–	–	–
nia Broncho	–	2	1	1	1	2	3	2	–	1	–	–	–	–	–
nia Epidemic	–	1	–	–	–	–	–	–	–	–	–	–	–	–	–
nia Not defined	5	3	12	8	3	12	15	7	10	6	3	2	–	–	–
fective Conditions	–	–	–	–	–	–	–	–	–	–	–	–	–	–	–
ry Tuberculosis (Tuberculous															
sis)	12	6	4	3	2	1	1	1	1	–	–	–	–	–	–
[not otherwise defined)	36	25	26	15	10	6	2	2	3	–	–	–	–	–	–
ous Meningitis	–	–	–	–	–	–	–	–	–	–	–	–	–	–	–
ous Peritonitis	2	2	2	1	–	1	–	–	–	–	–	–	–	–	–
senterica	–	–	–	–	–	–	–	–	–	–	–	–	–	–	–
	–	–	–	–	–	–	–	–	–	–	–	–	–	–	–
of other Organs	3	1	–	2	–	1	–	–	1	–	–	–	–	–	–
Tuberculosis	1	–	–	1	1	–	–	–	–	–	–	–	–	–	–
	–	–	–	–	–	–	–	–	–	–	–	–	–	–	–
Diseases	–	–	–	–	–	–	–	–	–	–	–	–	–	–	–
m	–	–	–	–	–	–	–	–	–	–	–	–	–	–	–
	–	–	–	–	–	–	–	–	–	–	–	–	–	–	–
sm, Delirium Tremens	1	–	1	1	5	–	1	–	–	–	–	–	–	–	–
Morphia Habit	–	–	–	–	–	–	–	–	–	–	–	–	–	–	–
e Poisoning	–	–	–	–	–	–	–	–	–	–	–	–	–	–	–
al Poisoning—															
ead	–	–	–	–	–	–	–	–	–	–	–	–	–	–	–
hosphorus	–	–	–	–	–	–	–	–	–	–	–	–	–	–	–
rsenic and other Metals	–	–	–	–	–	–	–	–	–	–	–	–	–	–	–

CAUSES of DEATH in the LARGE TOWN DISTRICTS of SCOTLAND, at different Periods of Life, in 1905.—MALES. (*Continued.*)

CAUSES OF DEATH.	MALES. ALL AGES.	AGE UNDER MONTHS. 3	6	12	2	3	4	5	10	15	20	25	30
A.—GENERAL DISEASES—*contd.*													
Rheumatic Fever, Acute Rheumatism	9	–	–	–	–	–	–	–	1	1	2	1	
Rheumatism of Heart	7	–	–	–	–	–	–	–	1	–	1	1	
Chronic Rheumatism	6	–	–	–	–	–	–	–	–	–	–	–	
Rheumatic Arthritis, Rheumatic Gout	3	–	–	–	–	–	–	–	–	–	–	–	
Gout	1	–	–	–	–	–	–	–	–	–	–	–	
Carcinoma	83	–	–	–	–	–	–	–	–	–	–	–	1
Sarcoma	14	–	–	–	–	–	–	–	–	–	2	1	1
Cancer, Malignant Disease (not otherwise defined)	94	–	–	–	–	–	1	–	–	–	–	–	1
Rickets	–	–	–	–	–	–	–	–	–	–	–	–	
Purpura	3	–	1	1	–	–	–	–	1	–	–	–	
Hæmophilia, Hæmorrhagic Diathesis	1	–	–	–	–	–	–	–	–	–	–	1	
Anæmia, Leucocythæmia	16	1	–	–	–	–	–	–	–	–	1	–	
Diabetes Mellitus	24	–	–	–	–	–	–	–	–	1	2	3	3
Premature Birth	177	177	–	–	–	–	–	–	–	–	–	–	
Congenital Defects	49	43	1	4	–	–	1	–	–	–	–	–	
Injury at Birth	11	11	–	–	–	–	–	–	–	–	–	–	
Atelectasis	14	14	–	–	–	–	–	–	–	–	–	–	
Want of Breast Milk	28	19	6	3	–	–	–	–	–	–	–	–	
Teething	15	–	–	7	8	–	–	–	–	–	–	–	
B.—LOCAL DISEASES.													
DISEASES OF NERVOUS SYSTEM.													
Meningitis, Inflammation of Brain	133	10	21	27	19	12	13	6	9	5	1	1	2
Softening of Brain	26	–	–	–	–	–	–	–	–	–	–	–	–
General Paralysis of Insane	30	–	–	–	–	–	–	–	–	–	–	1	
Insanity (not Puerperal)	23	–	–	–	–	–	–	–	–	–	–	2	1
Chorea	–	–	–	–	–	–	–	–	–	–	–	–	–
Epilepsy	22	–	–	–	–	–	–	–	–	–	3	2	2
Convulsions	73	28	12	17	8	4	2	1	1	–	–	–	–
Laryngismus Stridulus	3	1	–	2	–	–	–	–	–	–	–	–	–
Locomotor Ataxy	9	–	–	–	–	–	–	–	–	–	–	–	–
Paraplegia, Diseases of Cord	26	–	–	2	–	–	–	–	–	–	–	1	2
Neuritis; Peripheral, Poly-neuritis	1	–	–	–	–	–	–	–	–	–	–	–	–
Brain Tumour (not Specific)	9	–	–	–	–	–	–	–	–	–	–	1	1
Other Diseases of Nervous System	25	–	–	1	3	1	–	1	–	–	–	–	–
DISEASES OF ORGANS OF SPECIAL SENSE.													
Otitis, Mastoid Disease	6	–	1	1	1	–	–	1	–	–	1	–	–
Epistaxis, Diseases of Nose	2	–	–	–	–	–	–	–	–	1	–	–	–
Ophthalmia, Diseases of Eye	1	1	–	–	–	–	–	–	–	–	–	–	–
DISEASES OF HEART.													
Valvular Disease, Endocarditis (not Infective)	120	–	1	–	–	–	–	–	2	4	3	3	2
Pericarditis	4	–	–	–	–	–	–	–	–	2	–	–	–
Hypertrophy of Heart	1	–	–	–	–	–	–	–	–	–	–	–	–
Angina Pectoris	15	–	–	–	–	–	–	–	–	–	–	–	–
Dilatation of Heart	22	–	–	–	–	–	–	–	1	–	–	–	–
Fatty Degeneration of Heart	9	–	–	–	–	–	–	–	–	–	–	–	–
Syncope, Heart Disease (not specified)	254	6	–	–	–	1	–	–	–	2	4	3	3

CAUSES of DEATH in the LARGE TOWN DISTRICTS of SCOTLAND, at different Periods of Life, in 1905.—FEMALES. *(Continued.)*

CAUSES OF DEATH.	FEMALES. ALL AGES.	AGE UNDER MONTHS. 3	6	12	2	3	4	5	10	15	20	25	30	35
ENERAL DISEASES—*contd.*														
matic Fever, Acute Rheumatism	11	–	–	–	–	–	–	–	4	1	1	1		–
matism of Heart	6	–	–	–	–	–	–	–	–	–	2	1	1	–
c Rheumatism	9	–	–	–	–	–	–	–	–	–	–	–	–	–
matic Arthritis, Rheumatic Gout	7	–	–	–	–	–	–	–	–	–	–	–		1
	–	–	–	–	–	–	–	–	–	–	–	–	–	–
oma	136	–	–	–	–	–	–	–	–	–	–	–	–	4
ia	15	–	–	–	–		–	–	–	–	–	2	1	1
, Malignant Disease	141	–	–	–	–		–	–	–	–	–	1	3	5
t otherwise defined)														
s	1	–	–	–	1	–	–	–	–	–	–	–	–	–
a	2	–	–	–	1	–	–	–	–	–	–	–	–	–
philia, Hæmorrhagic Diathesis	–	–	–	–	–	–	–	–	–	–	–	–	–	–
a, Leucocythæmia	44	–	–	–	–	–	1	–	–	1	2	2	1	2
es Mellitus	26	–	–	–	–	–	–	–	1	–	1	1	1	1
ture Birth	149	149	–	–	–	–	–	–	–	–	–	–	–	–
nital Defects	59	54	1	1	2	–	–	–	–	1	–	–	–	–
at Birth	7	7	–	–	–	–	–	–	–	–	–	–	–	–
asis	13	13	–	–	–	–	–	–	–	–	–	–	–	–
of Breast Milk	19	7	7	4	1	–	–	–	–	–	–	–	–	–
ng	9	–	2	2	4	1	–	–	–	–	–	–	–	–
3.—LOCAL DISEASES.														
EASES OF NERVOUS SYSTEM.														
gitis, Inflammation of Brain	120	4	16	29	18	7	7	6	16	8	3	–	–	–
ng of Brain	28	–	–	–	–	–	–	–	–	–	–	–	1	–
l Paralysis of Insane	8	–	–	–	–	–	–	–	–	–	–	–	2	–
y (not Puerperal)	23	–	–	–	–	–	–	–	–	–	–	2	2	1
	1	–	–	–	–	–	–	–	1	–	–	–	–	–
sy	21	–	–	–	–	–	–	1	–	1	2	2	1	1
sions	61	29	10	6	6	6	2	1	1	–	–	–	–	–
gismus Stridulus	4	1	–	1	2	–	–	–	–	–	–	–	–	–
otor Ataxy	1	–	–	–	–		–	–	–	–	–	–	–	–
egia, Diseases of Cord	23	–	–	–	–	–	1	–	1	–	–	–	1	1
is; Peripheral, Poly-neuritis	2	–	–	–	–	–	–	–	–	–	–	–	–	–
Tumour (not Specific)	10	–	–	–	–	2	–	–	–	2	1	–	–	–
Diseases of Nervous System	37	–	2	4	–	–	–	–	–	1	1	–	–	1
SES OF ORGANS OF SPECIAL SENSE.														
Mastoid Disease	10	1	1	3	–	1	–	–	–	1	–	–	–	–
xis, Diseases of Nose	1	–	–	–	–	–	–	–	–	–	–	–	–	–
almia, Diseases of Eye	–	–	–	–	–	–	–	–	–	–	–	–	–	–
DISEASES OF HEART.														
lar Disease, Endocarditis (not fective)	182	–	–	–	–	1	1	–	7	3	2	9	8	12
rditis	2	–	–	–	–	–	–	–	–	1	–	–	–	1
trophy of Heart	4	–	–	–	–	–	–	–	–	–	–	–	–	–
a Pectoris	10	–	–	–	–	–	–	–	–	–	–	–	1	–
tion of Heart	16	–	–	–	–	–	–	–	–	–	–	–	–	–
Degeneration of Heart	17	–	–	–	–	–	–	–	–	–	–	–	–	
pe, Heart Disease (not specified)	270	3	2	1	–	–	–	–	–	2	5	3	5	

CAUSES of DEATH in the LARGE TOWN DISTRICTS of SCOTLAND, at different Periods of Life, in 1905.—MALES. (*Continued.*)

CAUSES OF DEATH.	MALES. AGE UNDER													
	40	45	50	55	60	65	70	75	80	85	90	95	100	Over 100
A.—GENERAL DISEASES—*contd.*														
Rheumatic Fever, Acute Rheumatism	1	–	–	1	–	1	–	–	–	–	–	–	–	–
Rheumatism of Heart	–	1	1	–	–	1	–	–	–	–	–	–	–	–
Chronic Rheumatism	–	–	1	–	1	–	2	1	1	–	–	–	–	–
Rheumatic Arthritis, Rheumatic Gout	–	–	–	–	1	1	–	–	1	–	–	–	–	–
Gout	–	–	–	–	–	–	–	–	1	–	–	–	–	–
Carcinoma	–	4	7	13	7	18	11	10	7	4	–	–	–	–
Sarcoma	1	2	–	–	1	1	3	–	–	–	–	–	–	–
Cancer, Malignant Disease (not otherwise defined)	2	4	5	9	15	14	17	19	8	3	–	–	–	–
Rickets	–	–	–	–	–	–	–	–	–	–	–	–	–	–
Purpura	–	–	–	–	–	–	–	–	–	–	–	–	–	–
Hæmophilia, Hæmorrhagic Diathesis	–	–	–	–	–	–	–	–	–	–	–	–	–	–
Anæmia, Leucocythæmia	1	1	3	1	–	1	3	2	–	1	–	–	–	–
Diabetes Mellitus	1	3	1	–	2	2	3	–	1	–	1	–	–	–
Premature Birth	–	–	–	–	–	–	–	–	–	–	–	–	–	–
Congenital Defects	–	–	–	–	–	–	–	–	–	–	–	–	–	–
Injury at Birth	–	–	–	–	–	–	–	–	–	–	–	–	–	–
Atelectasis	–	–	–	–	–	–	–	–	–	–	–	–	–	–
Want of Breast Milk	–	–	–	–	–	–	–	–	–	–	–	–	–	–
Teething	–	–	–	–	–	–	–	–	–	–	–	–	–	–
B.—LOCAL DISEASES.														
Diseases of Nervous System.														
Meningitis, Inflammation of Brain	1	–	1	1	1	–	–	1	–	–	–	–	–	–
Softening of Brain	–	1	–	–	5	2	4	7	5	2	–	–	–	–
General Paralysis of Insane	5	6	7	3	2	2	–	2	–	–	–	–	–	–
Insanity (not Puerperal)	–	1	–	2	6	4	1	3	2	–	–	–	–	–
Chorea	–	–	–	–	–	–	–	–	–	–	–	–	–	–
Epilepsy	5	2	–	1	–	1	2	1	1	–	–	–	–	–
Convulsions	–	–	–	–	–	–	–	–	–	–	–	–	–	–
Laryngismus Stridulus	–	–	–	–	–	–	–	–	–	–	–	–	–	–
Locomotor Ataxy	1	2	1	2	–	1	–	1	1	–	–	–	–	–
Paraplegia, Diseases of Cord	1	2	3	1	4	1	3	2	–	2	1	–	–	–
Neuritis; Peripheral, Poly-neuritis	–	–	–	–	–	–	1	–	–	–	–	–	–	–
Brain Tumour (not Specific)	–	1	1	3	1	–	1	–	–	–	–	–	–	–
Other Diseases of Nervous System	1	–	–	2	–	2	8	1	1	4	–	–	–	–
Diseases of Organs of Special Sense.														
Otitis, Mastoid Disease	–	–	–	–	1	–	–	–	–	–	–	–	–	–
Epistaxis, Diseases of Nose	1	–	–	–	–	–	–	–	–	–	–	–	–	–
Ophthalmia, Diseases of Eye	–	–	–	–	–	–	–	–	–	–	–	–	–	–
Diseases of Heart.														
Valvular Disease, Endocarditis (not Infective)	5	5	17	9	14	16	11	9	9	4	–	1	–	–
Pericarditis	–	–	1	–	–	–	–	1	–	–	–	–	–	–
Hypertrophy of Heart	–	–	–	–	–	–	–	1	–	–	–	–	–	–
Angina Pectoris	–	1	–	2	4	5	1	1	1	–	–	–	–	–
Dilatation of Heart	–	–	3	2	2	4	4	3	2	–	–	–	–	–
Fatty Degeneration of Heart	–	–	–	2	–	4	–	–	1	2	–	–	–	–
Syncope, Heart Disease (not specified)	9	7	9	20	28	46	33	39	23	13	4	1	–	–

AUSES of DEATH in the LARGE TOWN DISTRICTS of SCOTLAND, at different Periods of Life, in 1905.—FEMALES. (*Continued.*)

ISES OF DEATH.	FEMALES. AGE UNDER													Over 100	f
	40	45	50	55	60	65	70	75	80	85	90	95	100		
RAL DISEASES—*contd.*															
Fever, Acute Rheumatism	–	–	–	1	3	–	–	–	–	–	–	–	–	–	–
n of Heart	1	–	1	–	–	–	–	–	–	–	–	–	–	–	–
umatism	–	–	–	1	–	2	1	2	1	1	1	–	–	–	–
Arthritis, Rheumatic Gout	–	–	1	–	–	3	–	1	1	–	–	–	–	–	–
	–	–	–	–	–	–	–	–	–	–	–	–	–	–	–
	3	10	7	14	23	21	23	13	8	8	1	1	–	–	–
	–	3	–	2	2	2	–	1	1	–	–	–	–	–	–
lignant Disease	7	11	14	17	17	21	19	16	6	2	2	–	–	–	–
erwise defined)															
	–	–	–	–	–	–	–	–	–	–	–	–	–	–	–
	–	–	–	–	–	–	–	–	1	–	–	–	–	–	–
, Hæmorrhagic Diathesis	–	–	–	–	–	–	–	–	–	–	–	–	–	–	–
ucocythæmia	3	10	9	3	3	4	2	–	1	–	–	–	–	–	–
ellitus	1	1	1	2	3	3	3	2	5	–	–	–	–	–	–
Birth	–	–	–	–	–	–	–	–	–	–	–	–	–	–	–
Defects	–	–	–	–	–	–	–	–	–	–	–	–	–	–	–
irth	–	–	–	–	–	–	–	–	–	–	–	–	–	–	–
	–	–	–	–	–	–	–	–	–	–	–	–	–	–	–
east Milk	–	–	–	–	–	–	–	–	–	–	–	–	–	–	–
	–	–	–	–	–	–	–	–	–	–	–	–	–	–	–
OCAL DISEASES.															
OF NERVOUS SYSTEM.															
Inflammation of Brain	–	–	1	3	1	–	1	–	–	–	–	–	–	–	–
f Brain	–	1	3	3	1	1	5	6	3	2	2	–	–	–	–
alysis of Insane	2	2	–	2	–	–	–	–	–	–	–	–	–	–	–
t Puerperal)	–	4	2	4	4	1	3	–	–	–	–	–	–	–	–
	–	–	–	–	–	–	–	–	–	–	–	–	–	–	–
	2	4	2	–	3	–	–	2	–	–	–	–	–	–	–
	–	–	–	–	–	–	–	–	–	–	–	–	–	–	–
s Stridulus	–	–	–	–	–	–	–	–	–	–	–	–	–	–	–
Ataxy	–	–	–	–	1	–	–	–	–	–	–	–	–	–	–
Diseases of Cord	–	5	1	3	5	3	1	–	1	–	–	–	–	–	–
eripheral, Poly-neuritis	–	–	–	1	–	1	–	–	–	–	–	–	–	–	–
ur (not Specific)	1	–	1	1	–	–	1	–	1	–	–	–	–	–	–
ses of Nervous System	–	1	1	2	2	5	5	4	6	1	1	–	–	–	–
ORGANS OF SPECIAL SENSE.															
oid Disease	1	–	1	–	–	1	–	–	–	–	–	–	–	–	–
Diseases of Nose	–	–	–	–	–	–	–	–	1	–	–	–	–	–	–
, Diseases of Eye	–	–	–	–	–	–	–	–	–	–	–	–	–	–	–
EASES OF HEART.															
isease, Endocarditis (not	4	15	6	16	13	26	25	17	9	3	2	3	–	–	–
	–	–	–	–	–	–	–	–	–	–	–	–	–	–	–
y of Heart	–	–	–	–	1	1	–	1	–	1	–	–	–	–	–
toris	–	–	1	–	1	–	1	4	2	–	–	–	–	–	–
f Heart	–	1	1	2	2	1	3	4	–	1	1	–	–	–	–
neration of Heart	–	–	–	4	1	–	3	3	4	1	1	–	–	–	–
eart Disease (not specified)	3	16	17	13	27	36	31	40	34	19	6	–	–	–	–

CAUSES of DEATH in the LARGE TOWN DISTRICTS of SCOTLAND, at different Periods of Life, in 1905.—MALES. (*Continued.*)

CAUSES OF DEATH.	MALES. ALL AGES.	AGE UNDER MONTHS. 3	6	12	2	3	4	5	10	15	20	25
B.—LOCAL DISEASES—*contd.*												
DISEASES OF BLOOD VESSELS.												
Cerebral Hæmorrhage, Cerebral Embolism or Thrombosis	140	–	1	–	–	1	–	–	–	–	–	–
Apoplexy, Hemiplegia	104	–	–	–	–	–	–	–	–	–	–	1
Aneurism	6	–	–	–	–	–	–	–	–	–	–	–
Senile Gangrene	6	–	–	–	–	–	–	–	–	–	–	–
Embolism, Thrombosis (not Cerebral)	4	–	–	–	–	–	–	–	–	–	–	–
Phlebitis	1	–	–	–	–	–	–	–	–	–	–	–
Varicose Veins	1	–	–	–	–	–	–	–	–	–	–	–
Other Diseases of Blood Vessels	13	–	–	–	–	–	–	–	–	–	–	–
DISEASES OF RESPIRATORY SYSTEM.												
Laryngitis	16	2	–	2	3	4	1	–	1	–	–	–
Membranous Laryngitis (not Diphtheritic)	–	–	–	–	–	–	–	–	–	–	–	–
Croup (not Spasmodic nor Membranous)	5	1	–	–	3	1	–	–	–	–	–	–
Other Dis. of Larynx and Trachea	5	–	–	–	–	1	1	–	–	–	–	–
Bronchitis	316	33	20	32	18	10	2	1	2	–	–	1
Emphysema, Asthma	10	–	–	–	–	–	–	–	–	–	–	–
Pleurisy	33	–	–	–	1	–	1	–	–	1	–	2
Fibroid Disease of Lung	9	–	–	–	–	–	–	–	–	–	–	–
Other Dis. of Respiratory System	1	–	1	–	–	–	–	–	–	–	–	–
DISEASES OF DIGESTIVE SYSTEM.												
Tonsillitis, Quinsy	2	–	–	–	–	–	–	–	–	–	–	–
Diseases of Mouth, Pharynx, Œsophagus (not Specific)	5	1	1	–	–	–	–	–	1	–	1	–
Gastric Ulcer	11	–	–	–	–	–	–	–	–	–	1	–
Gastric Catarrh	31	7	5	2	3	–	1	–	1	–	–	–
Other Diseases of Stomach (not Malignant)	4	–	–	–	–	–	–	–	–	–	1	–
Enteritis (not Infective)	49	9	10	9	7	1	–	–	2	–	–	2
Gastro-enteritis	77	20	23	10	10	2	–	1	1	1	–	–
Appendicitis, Perityphlitis	13	–	–	–	–	–	–	–	3	2	2	2
Hernia	4	1	–	–	–	–	–	–	–	1	–	–
Intestinal Obstruction	32	4	3	3	–	1	–	–	1	2	1	1
Other Diseases of Intestines	4	2	–	–	–	–	–	–	–	–	–	–
Peritonitis (not Puerperal)	23	2	–	1	1	–	1	2	3	2	1	2
Cirrhosis of Liver	19	–	–	–	–	–	–	–	–	–	–	–
Other Diseases of Liver and Gall Bladder	11	–	–	–	–	–	–	–	1	–	–	2
Other Diseases of Digestive System	–	–	–	–	–	–	–	–	–	–	–	–
DISEASES OF LYMPHATIC AND DUCTLESS GLANDS.												
Diseases of Spleen	–	–	–	–	–	–	–	–	–	–	–	–
Other Dis. of Lymphatic System	2	–	–	–	–	–	–	–	–	–	–	–
Diseases of Thyroid Body	2	–	–	–	–	–	–	1	–	–	–	–
Diseases of Supra-renal Capsules	3	–	–	–	–	–	–	–	–	–	–	–
DISEASES OF URINARY SYSTEM.												
Acute Nephritis, Uræmia	38	–	–	–	2	1	3	1	1	1	1	1
Chronic Bright's Disease, Albuminuria	73	–	–	–	1	–	–	–	–	1	4	2
Calculus (not Biliary)	2	–	–	–	–	–	–	–	1	–	–	–
Diseases of Bladder and of Prostate	32	–	–	–	–	–	–	–	–	–	–	–
Other Diseases of Urinary System	8	–	–	–	–	–	–	–	–	–	–	–

CAUSES of DEATH in the LARGE TOWN DISTRICTS of SCOTLAND, at different Periods of Life, in 1905.—FEMALES. *(Continued.)*

CAUSES OF DEATH.	FEMALES. ALL AGES.	AGE UNDER MONTHS. 3	6	12	2	3	4	5	10	15	20	25	30	35
B.—LOCAL DISEASES—*contd.*														
DISEASES OF BLOOD VESSELS.														
Cerebral Hæmorrhage, Cerebral Embolism or Thrombosis	158	–	–	–	–	–	–	–	–	–	1	1	1
Apoplexy, Hemiplegia	147	–	1	–	–	–	–	–	–	–	–	–	–
Aneurism	–	–	–	–	–	–	–	–	–	–	–	–	–
Senile Gangrene	16	–	–	–	–	–	–	–	–	–	–	–	–
Embolism, Thrombosis (not Cerebral)	8	–	–	–	–	–	–	–	2	–	–	1	2
Phlebitis	3	–	–	–	–	–	–	–	–	–	–	–	–
Varicose Veins	–	–	–	–	–	–	–	–	–	–	–	–	–
Other Diseases of Blood Vessels	9	–	–	–	–	–	–	–	–	–	–	–	–
DISEASES OF RESPIRATORY SYSTEM.														
Laryngitis	12	–	1	2	1	1	1	1	3	–	–	–	–	–
Membranous Laryngitis (not Diphtheritic)	–	–	–	–	–	–	–	–	–	–	–	–	–	–
Croup (not Spasmodic nor Membranous)	5	–	–	–	2	2	–	1	–	–	–	–	–	–
Other Dis. of Larynx and Trachea	1	–	–	1	–	–	–	–	–	–	–	–	–	–
Bronchitis	324	30	21	22	22	6	2	–	4	–	2	1	2	3
Emphysema, Asthma	8	–	–	–	–	–	–	–	–	–	–	–	–	–
Pleurisy	14	–	–	–	–	–	–	–	–	–	–	2	1	–
Fibroid Disease of Lung	3	–	–	–	–	–	–	–	–	–	–	–	1	–
Other Dis. of Respiratory System	1	–	–	–	–	–	–	–	–	–	–	–	–	–
DISEASES OF DIGESTIVE SYSTEM.														
Tonsillitis, Quinsy	3	–	–	–	1	–	1	–	1	–	–	–	–	–
Diseases of Mouth, Pharynx, Œsophagus (not Specific)	2	–	–	1	–	–	–	–	–	–	–	–	–	–
Gastric Ulcer	13	–	–	–	–	–	–	–	–	–	3	1	2	–
Gastric Catarrh	32	2	1	1	2	–	–	–	1	1	1	–	1	1
Other Diseases of Stomach (not Malignant)	3	2	–	–	1	–	1	–	–	–	–	–	–	–
Enteritis (not Infective)	48	11	7	11	6	2	1	–	1	1	–	–	–	–
Gastro-enteritis	87	25	16	15	12	2	1	–	3	–	–	2	–	–
Appendicitis, Perityphlitis	15	–	–	–	–	–	–	1	1	4	2	2	1	–
Hernia	10	–	–	–	–	–	–	–	–	–	–	–	–	1
Intestinal Obstruction	21	2	–	3	1	–	1	2	–	–	–	–	–	–
Other Diseases of Intestines	9	1	1	–	–	–	–	–	–	–	–	1	–	–
Peritonitis (not Puerperal)	38	1	1	–	2	–	2	1	1	2	2	1	3	2
Cirrhosis of Liver	8	–	–	–	–	–	–	–	–	–	–	–	–	–
Other Diseases of Liver and Gall Bladder	18	1	–	–	–	1	–	–	–	–	–	–	–	–
Other Diseases of Digestive System	3	1	–	1	–	–	–	–	–	1	–	–	–	–
DISEASES OF LYMPHATIC AND DUCTLESS GLANDS.														
Diseases of Spleen	–	–	–	–	–	–	–	–	–	–	–	–	–	–
Other Dis. of Lymphatic System	5	–	–	–	–	–	–	–	–	–	2	–	–	–
Diseases of Thyroid Body	5	–	–	–	–	–	–	–	–	–	–	–	–	2
Diseases of Supra-renal Capsules	1	–	–	–	–	–	–	–	–	–	–	–	–	–
DISEASES OF URINARY SYSTEM.														
Acute Nephritis, Uræmia	31	2	–	–	–	1	–	–	2	1	2	3	1	1
Chronic Bright's Disease, Albuminuria	60	–	–	–	–	–	–	–	1	–	2	3	2	3
Calculus (not Biliary)	–	–	–	–	–	–	–	–	–	–	–	–	–	–
Diseases of Bladder and of Prostate	7	–	–	–	–	–	–	–	–	–	–	–	–	–
Other Diseases of Urinary System	3	–	–	–	–	–	–	–	–	–	–	–	–	–

CAUSES of DEATH in the LARGE TOWN DISTRICTS of SCOTLAND, at different Periods of Life, in 1905.—MALES. *(Continued.)*

CAUSES OF DEATH.	MALES. AGE UNDER													
	40	45	50	55	60	65	70	75	80	85	90	95	100	Over 100
B.—LOCAL DISEASES—*contd.*														
DISEASES OF BLOOD VESSELS.														
Cerebral Hæmorrhage, Cerebral Embolism or Thrombosis	1	2	5	11	9	30	22	24	22	10	1	–	–	–
Apoplexy, Hemiplegia	3	3	4	10	16	13	17	22	9	3	2	–	–	–
Aneurism	–	–	2	–	2	1	1	–	–	–	–	–	–	–
Senile Gangrene	–	–	–	–	–	1	1	1	2	1	–	–	–	–
Embolism, Thrombosis (not Cerebral)	–	–	1	1	–	1	–	–	1	–	–	–	–	–
Phlebitis	–	–	–	–	–	–	–	1	–	–	–	–	–	–
Varicose Veins	–	1	–	–	–	–	–	–	–	–	–	–	–	–
Other Diseases of Blood Vessels	–	–	–	1	2	4	3	–	2	1	–	–	–	–
DISEASES OF RESPIRATORY SYSTEM.														
Laryngitis	–	1	–	1	–	1	–	–	–	–	–	–	–	–
Membranous Laryngitis (not Diphtheritic)	–	–	–	–	–	–	–	–	–	–	–	–	–	–
Croup (not Spasmodic nor Membranous)	–	–	–	–	–	–	–	–	–	–	–	–	–	–
Other Dis. of Larynx and Trachea	1	–	–	–	1	–	–	–	–	–	–	–	–	–
Bronchitis	4	8	13	23	26	36	30	19	17	14	4	–	–	–
Emphysema, Asthma	–	–	1	1	–	4	1	2	1	–	–	–	–	–
Pleurisy	5	3	5	2	1	3	2	1	1	–	–	–	–	–
Fibroid Disease of Lung	–	1	–	1	2	1	3	–	–	–	–	–	–	–
Other Dis. of Respiratory System	–	–	–	–	–	–	–	–	–	–	–	–	–	–
DISEASES OF DIGESTIVE SYSTEM.														
Tonsillitis, Quinsy	–	–	–	–	–	–	–	–	–	–	–	–	–	–
Diseases of Mouth, Pharynx, Œsophagus (not Specific)	–	–	–	–	–	–	–	–	1	–	–	–	–	–
Gastric Ulcer	2	1	1	–	1	2	2	–	–	–	–	–	–	–
Gastric Catarrh	1	–	2	4	2	2	1	–	–	–	–	–	–	–
Other Diseases of Stomach (not Malignant)	–	–	–	–	1	–	–	2	–	–	–	–	–	–
Enteritis (not Infective)	–	3	–	1	1	–	–	–	1	1	–	–	–	–
Gastro-enteritis	2	2	–	–	2	1	–	1	–	–	–	–	–	–
Appendicitis, Perityphlitis	–	–	–	–	–	1	1	–	–	–	–	–	–	–
Hernia	–	1	–	–	–	–	1	–	–	–	–	–	–	–
Intestinal Obstruction	–	–	2	–	1	–	4	3	2	2	–	–	–	–
Other Diseases of Intestines	–	–	–	1	–	–	–	1	–	–	–	–	–	–
Peritonitis (not Puerperal)	–	1	3	2	–	1	–	–	–	–	–	–	–	–
Cirrhosis of Liver	1	2	3	2	3	3	2	3	–	–	–	–	–	–
Other Diseases of Liver and Gall Bladder	–	–	1	1	2	1	3	–	–	–	–	–	–	–
Other Diseases of Digestive System	–	–	–	–	–	–	–	–	–	–	–	–	–	–
DISEASES OF LYMPHATIC AND DUCTLESS GLANDS.														
Diseases of Spleen	–	–	–	–	–	–	–	–	–	–	–	–	–	–
Other Dis. of Lymphatic System	–	–	–	2	–	–	–	–	–	–	–	–	–	–
Diseases of Thyroid Body	–	–	–	–	–	1	–	–	–	–	–	–	–	–
Diseases of Supra-renal Capsules	1	–	–	–	1	–	–	–	–	–	–	–	–	–
DISEASES OF URINARY SYSTEM.														
Acute Nephritis, Uræmia	2	2	6	3	4	3	2	1	2	–	–	–	–	–
Chronic Bright's Disease, Albuminuria	5	4	10	9	9	9	5	3	6	–	–	–	–	–
Calculus (not Biliary)	–	–	–	–	–	–	1	–	–	–	–	–	–	–
Diseases of Bladder and of Prostate	–	–	–	2	–	8	6	9	6	1	–	–	–	–
Other Diseases of Urinary System	–	–	–	–	2	–	2	2	1	–	–	–	–	–

S of DEATH in the LARGE TOWN DISTRICTS of SCOTLAND, at different Periods of Life, in 1905.—FEMALES. *(Continued.)*

OF DEATH.	FEMALES. AGE UNDER														
	40	45	50	55	60	65	70	75	80	85	90	95	100	Over 100	?
SEASES—*contd.*															
BLOOD VESSELS.															
orrhage, Cerebral															
Thrombosis	5	4	8	11	14	26	18	25	22	18	3	1	–	–	–
legia	1	5	4	10	15	21	24	27	18	16	5	–	–	–	–
	–	–	–	–	–	–	–	–	–	–	–	–	–	–	–
	–	–	–	–	–	4	–	4	3	3	–	2	–	–	–
ibosis (not Cerebral)	1	–	1	–	1	–	–	–	–	–	–	–	–	–	–
	1	–	1	–	–	–	–	1	–	–	–	–	–	–	–
	–	–	–	–	–	–	–	–	–	–	–	–	–	–	–
Blood Vessels	–	–	–	–	–	–	–	2	1	2	–	3	1	–	–
SPIRATORY SYSTEM.															
	–	1	–	–	–	–	1	–	–	–	–	–	–	–	–
ryngitis (not Diph-															
	–	–	–	–	–	–	–	–	–	–	–	–	–	–	–
ismodic nor Mem-															
	–	–	–	–	–	–	–	–	–	–	–	–	–	–	–
rynx and Trachea	–	–	–	–	–	–	–	–	–	–	–	–	–	–	–
	2	2	7	18	20	33	31	36	22	25	11	2	–	–	–
hma	–	–	2	2	–	1	2	1	–	–	–	–	–	–	–
	1	2	1	2	–	2	–	1	1	1	–	–	–	–	–
of Lung	–	–	–	–	–	–	–	1	–	1	–	–	–	–	–
spiratory System	–	–	–	1	–	–	–	–	–	–	–	–	–	–	–
IGESTIVE SYSTEM.															
y	–	–	–	–	–	–	–	–	–	–	–	–	–	–	–
th, Pharynx, Œso-															
pecific)	–	–	–	–	–	–	1	–	–	–	–	–	–	–	–
	2	–	2	1	–	1	1	–	–	–	–	–	–	–	–
	1	–	1	2	4	2	4	3	3	1	–	–	–	–	–
of Stomach (not															
	–	–	–	–	–	1	–	1	–	1	1	–	–	–	–
fective)	–	1	–	2	1	1	2	–	1	–	–	–	–	–	–
	–	1	–	–	3	1	3	1	–	2	–	–	–	–	–
rityphlitis	–	–	–	–	–	–	2	1	1	–	–	–	–	–	–
	–	–	2	–	2	3	2	–	–	–	–	–	–	–	–
ction	1	1	–	1	1	1	1	1	4	1	–	–	–	–	–
f Intestines	–	1	–	1	–	2	1	1	–	–	–	–	–	–	–
Puerperal)	4	3	4	1	2	2	–	4	–	–	–	–	–	–	–
	2	1	–	–	–	3	1	1	–	–	–	–	–	–	–
of Liver and Gall															
	1	–	1	2	3	3	1	–	1	3	1	–	–	–	–
f Digestive System	–	–	–	–	–	–	–	–	–	–	–	–	–	–	–
LYMPHATIC AND ESS GLANDS.															
n	–	–	–	–	–	–	–	–	–	–	–	–	–	–	–
mphatic System	–	–	1	–	1	–	1	–	–	–	–	–	–	–	–
roid Body	1	–	–	2	–	–	–	–	–	–	–	–	–	–	–
a-renal Capsules	–	–	–	1	–	–	–	–	–	–	–	–	–	–	–
URINARY SYSTEM.															
, Uræmia	1	5	2	1	3	–	2	1	1	2	–	–	–	–	–
Disease, Albuminuria	1	7	6	4	11	10	5	2	2	1	–	–	–	–	–
iliary)	–	–	–	–	–	–	–	–	–	–	–	–	–	–	–
lder and of Prostate	–	–	1	–	–	1	1	1	2	1	–	–	–	–	–
of Urinary System	–	–	–	–	1	–	1	–	–	–	–	–	–	–	–

CAUSES of DEATH in the LARGE TOWN DISTRICTS of SCOTLAND, at different Periods of Life, in 1905.—MALES. (*Continued.*)

CAUSES OF DEATH.	MALES. ALL AGES.	AGE UNDER MONTHS. 3	6	12	2	3	4	5	10	15	20	25	30
B.—LOCAL DISEASES—*contd.*													
DISEASES OF GENERATIVE SYSTEM.													
Ovarian Tumour (not Malignant)	–	–	–	–	–	–	–	–	–	–	–	–	–
Other Diseases of Ovary	–	–	–	–	–	–	–	–	–	–	–	–	–
Uterine Tumour (not Malignant)	–	–	–	–	–	–	–	–	–	–	–	–	–
Other Dis. of Uterus and Vagina	–	–	–	–	–	–	–	–	–	–	–	–	–
Disorders of Menstruation	–	–	–	–	–	–	–	–	–	–	–	–	–
Other Diseases of Generative and Mammary Organs	1	–	–	–	–	–	–	–	–	–	–	–	–
DISEASES OF PREGNANCY AND CHILDBIRTH.													
Abortion, Miscarriage	–	–	–	–	–	–	–	–	–	–	–	–	–
Puerperal Mania	–	–	–	–	–	–	–	–	–	–	–	–	–
Puerperal Convulsions	–	–	–	–	–	–	–	–	–	–	–	–	–
Placenta Prævia, Flooding	–	–	–	–	–	–	–	–	–	–	–	–	–
Other Accidents of Pregnancy and Childbirth	–	–	–	–	–	–	–	–	–	–	–	–	–
DISEASES OF LOCOMOTOR SYSTEM.													
Caries, Necrosis	13	1	–	–	–	–	1	1	3	1	1	1	1
Arthritis, Periostitis	3	–	–	–	–	–	–	–	1	–	–	–	–
Other Dis. of Locomotor System	1	–	–	–	–	–	–	–	–	–	1	–	–
DISEASES OF THE SKIN.													
Ulcer, Bedsore	–	–	–	–	–	–	–	–	–	–	–	–	–
Eczema	2	2	–	–	–	–	–	–	–	–	–	–	–
Pemphigus	–	–	–	–	–	–	–	–	–	–	–	–	–
Other Diseases of the Skin	–	–	–	–	–	–	–	–	–	–	–	–	–
C.—OTHER SPECIFIED DISEASES	–	–	–	–	–	–	–	–	–	–	–	–	–
D.—CAUSES ILL-DEFINED OR NOT SPECIFIED.													
Atrophy, Debility	178	145	16	11	5	–	–	–	–	–	–	–	–
Old Age	171	–	–	–	–	–	–	–	–	–	–	–	–
Dropsy, Ascites, Anasarca	–	–	–	–	–	–	–	–	–	–	–	–	–
Tumour	–	–	–	–	–	–	–	–	–	–	–	–	–
Abscess	4	1	–	1	–	–	–	–	–	–	–	–	–
Hæmorrhage	2	2	–	–	–	–	–	–	–	–	–	–	–
Sudden Death (cause unascertained)	3	–	–	1	–	–	–	–	–	–	–	–	–
Other ill-defined causes	–	–	–	–	–	–	–	–	–	–	–	–	–
Causes not specified	26	9	5	2	1	1	–	–	–	–	–	–	–
E.—VIOLENT DEATHS.													
In Mines and Quarries	13	–	–	–	–	–	–	–	–	1	2	2	–
Vehicles and Horses	43	–	–	–	–	1	1	2	2	3	2	3	6
Ships, Boats, Docks (not Drowning)	6	–	–	–	–	–	–	–	–	–	–	2	1
Building Operations	3	–	–	–	–	–	–	–	–	–	1	1	–
Machinery	3	–	–	–	–	–	–	–	–	–	1	–	–
Weapons and Implements	1	–	–	–	–	–	–	–	–	1	–	–	–
Burns and Scalds	23	–	–	1	5	5	2	1	–	–	2	–	–
Poisons, Poisonous Vapours	7	–	–	–	–	1	–	–	2	–	–	–	–
Drowning	55	–	–	–	–	1	3	1	5	3	2	7	4
Suffocation { From Overlaying	7	4	2	1	–	–	–	–	–	–	–	–	–
Suffocation { Otherwise	8	3	3	1	–	–	–	–	–	–	–	–	–
Falls	19	–	1	–	1	–	–	–	1	1	1	1	–
Weather Agencies	2	–	–	–	–	–	–	–	–	–	–	–	1
Otherwise, or not stated	46	1	–	–	1	1	–	–	2	1	8	4	3
Homicide	2	2	–	–	–	–	–	–	–	–	–	–	–
Suicide	26	–	–	–	–	–	–	–	–	–	–	2	2
Execution	–	–	–	–	–	–	–	–	–	–	–	–	–

CAUSES of DEATH in the LARGE TOWN DISTRICTS of SCOTLAND, at different Periods of Life, in 1905.—FEMALES. (*Continued.*)

USES OF DEATH.	FEMALES.													
	ALL AGES.	AGE UNDER												
		MONTHS.			2	3	4	5	10	15	20	25	30	35
		3	6	12										
CAL DISEASES—*contd.*														
OF GENERATIVE SYSTEM.														
umour (not Malignant)	7	–	–	–	–	–	–	–	–	–	–	1	–	1
eases of Ovary	–	–	–	–	–	–	–	–	–	–	–	–	–	–
umour (not Malignant)	4	–	–	–	–	–	–	–	–	–	–	–	–	–
of Uterus and Vagina	2	–	–	–	–	–	–	–	–	–	–	1	–	–
of Menstruation	1	–	–	–	–	–	–	–	–	–	–	–	1	–
seases of Generative and ary Organs	4	–	–	–	–	–	–	–	–	–	–	1	–	–
ES OF PREGNANCY AND CHILDBIRTH.														
Miscarriage	7	–	–	–	–	–	–	–	–	–	1	–	1	2
Mania	2	–	–	–	–	–	–	–	–	–	–	–	1	1
Convulsions	12	–	–	–	–	–	–	–	–	–	3	3	2	2
Prævia, Flooding	14	–	–	–	–	–	–	–	–	–	–	–	1	3
cidents of Pregnancy and irth	31	–	–	–	–	–	–	–	–	–	–	2	9	11
S OF LOCOMOTOR SYSTEM.														
crosis	8	–	–	–	–	–	–	–	1	1	1	–	–	3
Periostitis	1	–	–	–	–	–	–	–	–	–	–	–	–	–
of Locomotor System	–	–	–	–	–	–	–	–	–	–	–	–	–	–
EASES OF THE SKIN.														
lsore	3	–	–	–	–	–	–	–	–	–	–	–	–	–
	5	–	1	–	–	1	–	–	1	–	–	–	–	–
s	–	–	–	–	–	–	–	–	–	–	–	–	–	–
eases of the Skin	–	–	–	–	–	–	–	–	–	–	–	–	–	–
ER SPECIFIED DISEASES	–	–	–	–	–	–	–	–	–	–	–	–	–	–
SES ILL-DEFINED OR NOT SPECIFIED.														
Debility	113	89	9	9	2	2	–	–	–	–	–	–	1	–
	285	–	–	–	–	–	–	–	–	–	–	–	–	–
scites, Anasarca	2	–	–	–	–	–	–	–	–	–	–	–	–	–
	6	–	–	–	–	–	–	–	–	–	–	–	–	–
	5	3	–	–	–	–	–	–	–	–	–	1	–	1
age	4	3	–	–	–	–	–	–	–	–	–	1	–	–
eath (cause unascertained)	2	1	–	–	–	–	–	–	–	–	–	–	–	–
lefined causes	–	–	–	–	–	–	–	–	–	–	–	–	–	–
t specified	21	8	–	–	1	–	1	–	2	–	–	–	–	2
VIOLENT DEATHS.														
and Quarries	–	–	–	–	–	–	–	–	–	–	–	–	–	–
nd Horses	5	–	–	–	1	1	1	–	1	–	–	–	–	–
ats, Docks (not Drowning)	–	–	–	–	–	–	–	–	–	–	–	–	–	–
Operations	–	–	–	–	–	–	–	–	–	–	–	–	–	–
	–	–	–	–	–	–	–	–	–	–	–	–	–	–
and mplements	–	–	–	–	–	–	–	–	–	–	–	–	–	–
Scalds	21	–	–	1	–	3	5	4	3	1	1	–	1	–
Poisonous Vapours	3	–	–	–	–	–	–	–	–	–	–	–	2	1
	11	–	–	–	–	–	–	–	1	1	1	–	–	1
n { From Overlaying	4	2	2	–	–	–	–	–	–	–	–	–	–	–
n { Otherwise	5	2	1	–	–	–	–	–	–	–	–	–	–	–
	12	–	–	–	–	1	–	–	–	–	–	–	1	–
Agencies	2	–	–	–	–	–	–	–	–	–	–	–	–	–
, or not stated	20	–	–	–	2	1	–	–	1	–	–	1	–	–
	2	–	–	–	–	–	–	–	–	–	–	–	–	–
	11	–	–	–	–	–	–	–	–	–	–	1	–	1
	–	–	–	–	–	–	–	–	–	–	–	–	–	–

CAUSES of DEATH in the LARGE TOWN DISTRICTS of SCOTLAND, at different Periods of Life, in 1905.—MALES. (*Continued.*)

CAUSES OF DEATH.	MALES. AGE UNDER 40	45	50	55	60	65	70	75	80	85	90	95	100	Over 100
B.—LOCAL DISEASES—*contd.*														
DISEASES OF GENERATIVE SYSTEM.														
Ovarian Tumour (not Malignant)	–	–	–	–	–	–	–	–	–	–	–	–	–	–
Other Diseases of Ovary	–	–	–	–	–	–	–	–	–	–	–	–	–	–
Uterine Tumour (not Malignant)	–	–	–	–	–	–	–	–	–	–	–	–	–	–
Other Dis. of Uterus and Vagina	–	–	–	–	–	–	–	–	–	–	–	–	–	–
Disorders of Menstruation	–	–	–	–	–	–	–	–	–	–	–	–	–	–
Other Diseases of Generative and Mammary Organs	–	–	–	–	–	1	–	–	–	–	–	–	–	–
DISEASES OF PREGNANCY AND CHILDBIRTH.														
Abortion, Miscarriage	–	–	–	–	–	–	–	–	–	–	–	–	–	–
Puerperal Mania	–	–	–	–	–	–	–	–	–	–	–	–	–	–
Puerperal Convulsions	–	–	–	–	–	–	–	–	–	–	–	–	–	–
Placenta Prævia, Flooding	–	–	–	–	–	–	–	–	–	–	–	–	–	–
Other Accidents of Pregnancy and Childbirth	–	–	–	–	–	–	–	–	–	–	–	–	–	–
DISEASES OF LOCOMOTOR SYSTEM.														
Caries, Necrosis	–	–	–	–	1	1	–	–	–	–	–	–	–	–
Arthritis, Periostitis	–	–	–	–	–	–	–	–	–	–	–	–	–	–
Other Dis. of Locomotor System	–	–	–	–	–	–	–	–	–	–	–	–	–	–
DISEASES OF THE SKIN.														
Ulcer, Bedsore	–	–	–	–	–	–	–	–	–	–	–	–	–	–
Eczema	–	–	–	–	–	–	–	–	–	–	–	–	–	–
Pemphigus	–	–	–	–	–	–	–	–	–	–	–	–	–	–
Other Diseases of the Skin	–	–	–	–	–	–	–	–	–	–	–	–	–	–
C.—OTHER SPECIFIED DISEASES	–	–	–	–	–	–	–	–	–	–	–	–	–	–
D.—CAUSES ILL-DEFINED OR NOT SPECIFIED.														
Atrophy, Debility	–	–	–	–	1	–	–	–	–	–	–	–	–	–
Old Age	–	–	–	–	–	8	13	34	39	38	24	10	3	2
Dropsy, Ascites, Anasarca	–	–	–	–	–	–	–	–	–	–	–	–	–	–
Tumour	–	–	–	–	–	–	–	–	–	–	–	–	–	–
Abscess	–	–	–	1	1	–	–	–	–	–	–	–	–	–
Hæmorrhage	–	–	–	–	–	–	–	–	–	–	–	–	–	–
Sudden Death (cause unascertained)	–	–	–	1	–	–	–	–	–	–	–	–	–	–
Other ill-defined causes	–	–	–	–	–	–	–	–	–	–	–	–	–	–
Causes not specified	–	–	1	–	2	2	–	1	1	–	–	–	–	–
E.—VIOLENT DEATHS.														
In Mines and Quarries	1	1	2	1	1	–	–	–	–	–	–	–	–	–
Vehicles and Horses	2	4	6	–	–	4	5	–	–	1	–	–	–	–
Ships, Boats, Docks (not Drowning)	–	–	1	–	1	–	–	–	–	–	–	–	–	–
Building Operations	–	–	–	1	–	–	–	–	–	–	–	–	–	–
Machinery	–	–	–	–	–	–	–	–	–	–	–	–	–	–
Weapons and Implements	–	–	–	–	–	–	–	–	–	–	–	–	–	–
Burns and Scalds	–	1	1	–	–	–	1	3	1	–	–	–	–	–
Poisons, Poisonous Vapours	1	–	1	–	1	–	–	–	–	–	–	–	–	–
Drowning	6	5	2	–	2	5	5	–	–	–	–	–	–	–
Suffocation — From Overlaying	–	–	–	–	–	–	–	–	–	–	–	–	–	–
Suffocation — Otherwise	1	–	–	–	–	–	–	–	–	–	–	–	–	–
Falls	1	1	3	2	–	2	–	1	–	–	–	–	–	–
Weather Agencies	–	–	–	1	–	–	–	–	–	–	–	–	–	–
Otherwise, or not stated	4	2	4	2	2	–	3	4	2	–	–	1	–	–
Homicide	–	–	–	–	–	–	–	–	–	–	–	–	–	–
Suicide	4	2	1	5	2	3	–	4	–	–	–	–	–	–
Execution	–	–	–	–	–	–	–	–	–	–	–	–	–	–

CAUSES of DEATH in the LARGE TOWN DISTRICTS of SCOTLAND, at different Periods of Life, in 1905.—FEMALES. *(Continued.)*

CAUSES OF DEATH.	FEMALES. AGE UNDER														
	40	45	50	55	60	65	70	75	80	85	90	95	100	Over 100	?
—LOCAL DISEASES—*contd.*															
DISEASES OF GENERATIVE SYSTEM.															
ian Tumour (not Malignant)	–	–	–	2	1	–	1	1	–		–	–	–	–	–
r Diseases of Ovary	–	–	–	–	–	–	–	–	–	–	–	–	–	–	–
ine Tumour (not Malignant)	–	1	2	–	–	1	–	–	–	–	–	–	–	–	–
r Dis. of Uterus and Vagina	–	–	–	1	–	–	–	–	–	–	–	–	–	–	–
ders of Menstruation	–	–	–	–	–	–	–	–	–	–	–	–	–	–	–
r Diseases of Generative and Mammary Organs	1	1	–	–	–	1	–	–	–	–	–	–	–	–	–
DISEASES OF PREGNANCY AND CHILDBIRTH.															
tion, Miscarriage	–	3	–	–	–	–	–	–	–	–	–	–	–	–	–
peral Mania	–	–	–	–	–	–	–	–	–	–	–	–	–	–	–
peral Convulsions	1	1	–	–	–	–	–	–	–	–	–	–	–	–	–
nta Prævia, Flooding	5	3	2	–	–	–	–	–	–	–	–	–	–	–	–
r Accidents of Pregnancy and hildbirth	7	2	–	–	–	–	–	–	–	–	–	–	–	–	–
EASES OF LOCOMOTOR SYSTEM.															
s, Necrosis	–	–	1	–	–	–	–	–	1	–	–	–	–	–	–
ritis, Periostitis	–	1	–	–	–	–	–	–	–	–	–	–	–	–	–
r Dis. of Locomotor System	–	–	–	–	–	–	–	–	–	–	–	–	–	–	–
DISEASES OF THE SKIN.															
r, Bedsore	–	–	–	–	–	–	1	–	–	1	1	–	–	–	–
ma	–	–	1	–	–	–	–	–	–	1	–	–	–	–	–
phigus	–	–	–	–	–	–	–	–	–	–	–	–	–	–	–
r Diseases of the Skin	–	–	–	–	–	–	–	–	–	–	–	–	–	–	–
OTHER SPECIFIED DISEASES	–	–	–	–	–	–	–	–	–	–	–	–	–	–	–
-CAUSES ILL-DEFINED OR NOT SPECIFIED.															
phy, Debility	–	–	–	1	–	–	–	–	–	–	–	–	–	–	–
age	–	–	–	–	–	7	28	46	64	66	39	26	8	1	–
sy, Ascites, Anasarca	–	–	1	–	–	–	1	–	–	–	–	–	–	–	–
our	–	–	–	2	–	1	–	1	1	–	1	–	–	–	–
ess	–	–	–	–	–	–	–	–	–	–	–	–	–	–	–
norrhage	–	–	–	–	–	–	–	–	–	–	–	–	–	–	–
len Death (cause unascertained)	–	–	–	1	–	–	–	–	–	–	–	–	–	–	–
r ill-defined causes	–	–	–	–	–	–	–	–	–	–	–	–	–	–	–
es not specified	1	1	–	1	1	–	1	1	1	–	–	–	–	–	–
E.—VIOLENT DEATHS.															
ines and Quarries	–	–	–	–	–	–	–	–	–	–	–	–	–	–	–
cles and Horses	–	–	–	–	1	–	–	–	–	–	–	–	–	–	–
s, Boats, Docks (not Drowning)	–	–	–	–	–	–	–	–	–	–	–	–	–	–	–
ling Operations	–	–	–	–	–	–	–	–	–	–	–	–	–	–	–
inery	–	–	–	–	–	–	–	–	–	–	–	–	–	–	–
pons and Implements	–	–	–	–	–	–	–	–	–	–	–	–	–	–	–
s and Scalds	–	–	–	–	–	–	–	–	2	–	–	–	–	–	–
ns, Poisonous Vapours	–	–	–	–	–	–	–	–	–	–	–	–	–	–	–
rning	–	2	–	3	1	1	–	–	–	–	–	–	–	–	–
cation { From Overlaying	–	–	–	–	–	–	–	–	–	–	–	–	–	–	–
cation { Otherwise	1	–	–	–	–	1	–	–	–	–	–	–	–	–	–
	–	–	–	1	1	–	1	–	3	2	1	1	–	–	–
ther Agencies	2	–	–	–	–	–	–	–	–	–	–	–	–	–	–
rwise, or not stated	–	–	1	1	–	1	6	1	2	2	1	–	–	–	–
icide	–	–	–	1	–	1	–	–	–	–	–	–	–	–	–
ide	–	2	3	2	1	–	–	1	–	–	–	–	–	–	–
ution	–	–	–	–	–	–	–	–	–	–	–	–	–	–	–

CAUSES of DEATH in the SMALL TOWN DISTRICTS of SCOTLAND, at different Periods of Life, in 1905.—MALES.

CAUSES OF DEATH.	MALES. ALL AGES.	AGE UNDER MONTHS. 3	6	12	2	3	4	5	10	15	20	25	30
ALL CAUSES	6827	916	317	433	474	142	107	60	186	126	187	197	168
A.—GENERAL DISEASES	3064	482	130	266	312	107	64	46	109	73	119	137	107
B.—LOCAL DISEASES:—													
I. Diseases of Nervous System	435	56	31	43	44	12	6	5	19	12	14	9	2
II. ,, Organs of Special Sense	16	4	1	3	2	2	–	–	–	1	–	–	–
III. ,, Heart	658	13	3	1	1	–	1	1	9	6	12	7	13
IV. ,, Blood Vessels	388	–	–	–	–	–	–	–	–	2	1	–	1
V. ,, Respiratory System	501	56	31	49	45	6	13	2	7	1	1	2	4
VI. ,, Digestive System	527	81	74	62	47	5	6	2	20	5	8	14	9
VII. ,, Lymphatic and Ductless Glands	6	2	1	–	–	–	–	–	–	–	–	–	–
VIII. ,, Urinary System	237	2	4	–	1	2	–	1	5	6	2	3	4
IX. ,, Generative System	2	1	–	–	–	–	–	–	–	–	–	–	–
X. ,, Pregnancy and Childbirth	–	–	–	–	–	–	–	–	–	–	–	–	–
XI. ,, Locomotor System	25	–	1	–	1	–	–	1	1	3	1	1	–
XII. ,, The Skin	14	6	2	–	1	–	–	–	–	–	–	–	–
C.—OTHER SPECIFIED DISEASES	–	–	–	–	–	–	–	–	–	–	–	–	–
D.—CAUSES ILL-DEFINED OR NOT SPECIFIED	591	205	34	7	11	3	3	–	4	2	–	–	–
E.—VIOLENT DEATHS.	363	8	5	2	9	5	14	2	12	15	29	24	28
A.—GENERAL DISEASES.													
Small-pox (Vaccinated)	1	–	–	–	–	–	–	–	–	–	–	–	–
Small-pox (Not Vaccinated)	–	–	–	–	–	–	–	–	–	–	–	–	–
Small-pox (Doubtful)	–	–	–	–	–	–	–	–	–	–	–	–	–
Cow-pox, Effects of Vaccination	–	–	–	–	–	–	–	–	–	–	–	–	–
Chicken-pox	1	–	–	–	1	–	–	–	–	–	–	–	–
Measles	142	1	4	43	54	17	9	2	7	1	1	1	–
German Measles	–	–	–	–	–	–	–	–	–	–	–	–	–
Scarlet Fever	19	–	–	–	6	3	5	1	4	–	–	–	–
Typhus	2	–	–	–	–	–	–	–	–	–	1	–	–
Plague	–	–	–	–	–	–	–	–	–	–	–	–	–
Relapsing Fever	–	–	–	–	–	–	–	–	–	–	–	–	–
Influenza	92	1	3	5	5	1	2	1	3	1	3	1	1
Hooping-cough	171	22	17	43	45	21	10	6	5	–	2	–	–
Mumps	1	–	–	–	1	–	–	–	–	–	–	–	–
Diphtheria	66	–	–	9	13	9	10	5	14	3	1	–	1
Cerebro-spinal Fever	–	–	–	–	–	–	–	–	–	–	–	–	–
Pyrexia (origin uncertain)	3	–	–	–	–	1	–	–	–	–	–	–	–
Enteric Fever	41	–	–	–	–	–	–	–	3	5	12	5	3

CAUSES of DEATH in the SMALL TOWN DISTRICTS of SCOTLAND, at different Periods of Life, in 1905.—FEMALES.

CAUSES OF DEATH.	FEMALES.													
	ALL AGES.	AGE UNDER												
		MONTHS.			2	3	4	5	10	15	20	25	30	35
		3	6	12										
CAUSES	7234	683	248	441	403	173	92	58	190	125	203	202	235	217
GENERAL DISEASES . .	3140	383	106	252	273	130	67	42	127	80	145	142	151	125
LOCAL DISEASES:—														
I. DISEASES OF NERVOUS SYSTEM	434	36	25	54	41	15	11	7	18	8	15	6	7	3
II. ,, ORGANS OF SPECIAL SENSE . . .	15	1	1	3	–	–	–	–	–	2	1	–	–	–
III. ,, HEART . . .	747	4	–	1	1	2	–	1	5	12	15	8	15	19
IV. ,, BLOOD VESSELS .	580	–	–	1	–	1	–	–	2	–	2	3	5	7
V. ,, RESPIRATORY SYSTEM	514	40	18	41	35	14	6	3	5	2	2	4	3	2
VI. ,, DIGESTIVE SYSTEM .	543	41	62	62	38	3	4	2	20	9	9	16	14	17
VII. ,, LYMPHATIC AND DUCTLESS GLANDS .	14	–	–	1	–	1	–	–	–	–	–	1	–	1
VIII. ,, URINARY SYSTEM .	165	–	–	2	1	–	–	1	3	7	5	5	8	9
IX. ,, GENERATIVE SYSTEM	24	–	–	–	–	–	–	–	–	–	–	2	4	3
X. ,, PREGNANCY AND CHILDBIRTH . .	91	–	–	–	–	–	–	–	–	–	2	10	19	26
XI. ,, LOCOMOTOR SYSTEM	14	–	–	–	–	–	–	–	–	2	1	1	1	–
XII. ,, THE SKIN . . .	10	3	1	1	–	–	–	–	1	–	–	–	–	–
OTHER SPECIFIED DISEASES	–	–	–	–	–	–	–	–	–	–	–	–	–	–
CAUSES ILL-DEFINED OR NOT SPECIFIED . .	807	165	34	21	8	2	2	–	1	1	1	–	2	–
VIOLENT DEATHS. . .	136	10	1	2	6	5	2	2	8	2	5	4	6	5
A.—GENERAL DISEASES.														
Small-pox { Vaccinated . .	–	–	–	–	–	–	–	–	–	–	–	–	–	–
Small-pox { Not Vaccinated . .	–	–	–	–	–	–	–	–	–	–	–	–	–	–
Small-pox { Doubtful . . .	–	–	–	–	–	–	–	–	–	–	–	–	–	–
Small-pox, Effects of Vaccination .	–	–	–	–	–	–	–	–	–	–	–	–	–	–
Chicken-pox	1	–	–	–	–	–	1	–	–	–	–	–	–	–
Measles	140	1	4	36	48	23	8	7	9	1	1	–	2	–
German Measles	–	–	–	–	–	–	–	–	–	–	–	–	–	–
Scarlet Fever	10	–	–	–	2	–	1	2	5	–	–	–	–	–
Typhus	3	–	–	–	–	–	–	–	–	–	1	–	1	1
Typhoid	–	–	–	–	–	–	–	–	–	–	–	–	–	–
Relapsing Fever	–	–	–	–	–	–	–	–	–	–	–	–	–	–
Influenza	92	3	1	–	1	2	–	–	–	1	1	5	1	2
Whooping-cough	200	21	20	47	57	29	14	2	10	–	–	–	–	–
Mumps	1	–	–	–	–	–	–	–	–	–	–	–	–	–
Diphtheria	62	–	–	4	10	6	11	6	19	3	2	–	–	–
Cerebro-spinal Fever . . .	1	–	–	–	–	–	–	–	–	–	–	–	1	–
Ataxia (origin uncertain) . .	4	–	–	1	–	–	–	–	–	–	–	1	–	–
Enteric Fever	27	–	–	–	–	–	–	–	2	3	8	5	3	2

CAUSES of DEATH in the SMALL TOWN DISTRICTS of SCOTLAND, at different Periods of Life, in 1905.—MALES. *(Continued.)*

CAUSES OF DEATH.	MALES. AGE UNDER 40	45	50	55	60	65	70	75	80	85	90	95	100	Over 100
ALL CAUSES	213	211	240	293	324	385	437	446	387	222	129	31	9	–
A.—GENERAL DISEASES	117	100	110	118	122	117	112	96	63	27	13	6	–	–
B.—LOCAL DISEASES:—														
I. DISEASES OF NERVOUS SYSTEM	21	20	20	15	13	16	24	15	16	5	7	1	1	–
II. „ ORGANS OF SPECIAL SENSE	–	–	–	–	1	2	–	–	–	–	–	–	–	–
III. „ HEART	21	23	21	41	64	78	98	108	67	37	14	3	–	–
IV. „ BLOOD VESSELS	6	9	14	18	28	55	60	66	60	43	14	7	–	–
V. „ RESPIRATORY SYSTEM	5	8	17	22	19	41	44	41	36	14	24	5	1	–
VI. „ DIGESTIVE SYSTEM	9	14	18	18	18	20	28	23	21	11	4	1	–	–
VII. „ LYMPHATIC AND DUCTLESS GLANDS	–	–	–	–	1	1	–	1	–	–	–	–	–	–
VIII. „ URINARY SYSTEM	7	12	7	18	20	22	27	30	31	15	7	–	1	–
IX. „ GENERATIVE SYSTEM	–	–	–	–	–	–	–	1	–		–	–	–	–
X. „ PREGNANCY AND CHILDBIRTH	–	–	–	–	–	–	–	–	–	–	–	–	–	–
XI. „ LOCOMOTOR SYSTEM	2	1	2	–	5	1	1	2	1	–	1	–	–	–
XII. „ THE SKIN	–	–	–	–	1	2	1	–	1	–	–	–	–	–
C.—OTHER SPECIFIED DISEASES	–	–	–	–	–	–	–	–	–	–	–	–	–	–
D.—CAUSES ILL-DEFINED OR NOT SPECIFIED	1	1	1	5	7	10	29	57	87	66	44	8	6	–
E.—VIOLENT DEATHS	24	23	30	38	25	20	13	6	4	4	1	–	–	–
A.—GENERAL DISEASES.														
Small-pox—Vaccinated	–	–	–	–	–	–	–	–	–	–	–	–	–	–
Small-pox—Not Vaccinated	–	–	–	–	–	–	–	–	–	–	–	–	–	–
Small-pox—Doubtful	–	–	–	–	–	–	–	–	–	–	–	–	–	–
Cow-pox, Effects of Vaccination	–	–	–	–	–	–	–	–	–	–	–	–	–	–
Chicken-pox	–	–	–	–	–	–	–	–	–	–	–	–	–	–
Measles	1	–	–	–	–	–	–	1	–	–	–	–	–	–
German Measles	–	–	–	–	–	–	–	–	–	–	–	–	–	–
Scarlet Fever	–	–	–	–	–	–	–	–	–	–	–	–	–	–
Typhus	–	–	1	–	–	–	–	–	–	–	–	–	–	–
Plague	–	–	–	–	–	–	–	–	–	–	–	–	–	–
Relapsing Fever	–	–	–	–	–	–	–	–	–	–	–	–	–	–
Influenza	4	4	9	10	6	6	10	2	5	3	2	1	–	–
Hooping-cough	–	–	–	–	–	–	–	–	–	–	–	–	–	–
Mumps	–	–	–	–	–	–	–	–	–	–	–	–	–	–
Diphtheria	–	1	–	–	–	–	–	–	–	–	–	–	–	–
Cerebro-spinal Fever	–	–	–	–	–	–	–	–	–	–	–	–	–	–
Pyrexia (origin uncertain)	1	–	–	–	–	–	–	–	–	1	–	–	–	–
Enteric Fever	3	2	1	2	–	–	–	–	–	–	–	–	–	–

CAUSES of DEATH in the SMALL TOWN DISTRICTS of SCOTLAND, at different Periods of Life, in 1905.—FEMALES. *(Continued.)*

CAUSES OF DEATH.	FEMALES. AGE UNDER 40	45	50	55	60	65	70	75	80	85	90	95	100	Over 100	?
I CAUSES	220	205	221	283	333	488	480	524	496	401	231	67	12	3	–
–GENERAL DISEASES	116	105	92	99	108	154	135	121	90	59	31	6	1	–	–
–LOCAL DISEASES:—															
I. DISEASES OF NERVOUS SYSTEM	13	12	16	19	22	18	23	21	27	10	6	1	–	–	–
II. ,, ORGANS OF SPECIAL SENSE	–	1	1	–	1	2	–	1	1	–	–	–	–	–	–
III. ,, HEART	25	29	48	52	60	97	90	100	83	54	23	2	1	–	–
IV. ,, BLOOD VESSELS	6	8	27	33	34	84	88	94	81	63	32	6	2	1	–
V. ,, RESPIRATORY SYSTEM	2	6	11	18	28	51	47	48	48	50	27	3	–	–	–
VI. ,, DIGESTIVE SYSTEM	16	16	9	22	39	25	30	35	24	20	4	–	–	–	–
VII. ,, LYMPHATIC AND DUCTLESS GLANDS	–	3	–	3	–	1	–	2	1	–	–	–	–	–	–
VIII. ,, URINARY SYSTEM	11	5	7	17	20	21	18	10	8	4	–	2	1	–	–
IX. ,, GENERATIVE SYSTEM	–	–	–	2	5	3	4	1	–	–	–	–	–	–	–
X. ,, PREGNANCY AND CHILDBIRTH	22	11	1	–	–	–	–	–	–	–	–	–	–	–	–
XI. ,, LOCOMOTOR SYSTEM	1	2	–	1	3	–	–	1	1	–	–	–	–	–	–
XII. ,, THE SKIN	–	–	1	–	1	1	–	1	–	–	–	–	–	–	–
–OTHER SPECIFIED DISEASES	–	–	–	–	–	–	–	–	–	–	–	–	–	–	–
–CAUSES ILL-DEFINED OR NOT SPECIFIED	2	2	3	1	5	21	35	81	126	135	106	45	7	1	–
–VIOLENT DEATHS	6	5	5	10	7	10	10	8	6	6	2	2	–	1	–
A.—GENERAL DISEASES.															
all-pox { Vaccinated	–	–	–	–	–	–	–	–	–	–	–	–	–	–	–
all-pox { Not Vaccinated	–	–	–	–	–	–	–	–	–	–	–	–	–	–	–
all-pox { Doubtful	–	–	–	–	–	–	–	–	–	–	–	–	–	–	–
w-pox, Effects of Vaccination	–	–	–	–	–	–	–	–	–	–	–	–	–	–	–
icken-pox	–	–	–	–	–	–	–	–	–	–	–	–	–	–	–
easles	–	–	–	–	–	–	–	–	–	–	–	–	–	–	–
rman Measles	–	–	–	–	–	–	–	–	–	–	–	–	–	–	–
arlet Fever	–	–	–	–	–	–	–	–	–	–	–	–	–	–	–
phus	–	–	–	–	–	–	–	–	–	–	–	–	–	–	–
ague	–	–	–	–	–	–	–	–	–	–	–	–	–	–	–
lapsing Fever	–	–	–	–	–	–	–	–	–	–	–	–	–	–	–
fluenza	3	4	5	3	1	9	17	12	5	9	6	1	–	–	–
oping-cough	–	–	–	–	–	–	–	–	–	–	–	–	–	–	–
umps	–	–	–	–	–	–	–	–	–	–	1	–	–	–	–
phtheria	1	–	–	–	–	–	–	–	–	–	–	–	–	–	–
rebro-spinal Fever	–	–	–	–	–	–	–	–	–	–	–	–	–	–	–
rexia (origin uncertain)	–	–	–	–	–	–	1	–	1	–	–	–	–	–	–
teric Fever	1	–	–	–	3	–	–	–	–	–	–	–	–	–	–

CAUSES of DEATH in the SMALL TOWN DISTRICTS of SCOTLAND, at different Periods of Life, in 1905.—MALES. *(Continued.)*

CAUSES OF DEATH.	MALES. ALL AGES.	AGE UNDER MONTHS. 3	6	12	2	3	4	5	10	15	20	25	30
A.—GENERAL DISEASES—*contd.*													
Asiatic Cholera	–	–	–	–	–	–	–	–	–	–	–	–	–
Epidemic Diarrhœa, Infective Enteritis	18	6	2	5	3	–	–	–	–	–	–	–	1
Diarrhœa (not otherwise defined)	103	29	20	20	18	2	–	2	–	–	–	1	–
Dysentery	–	–	–	–	–	–	–	–	–	–	–	–	–
Malaria	2	–	–	–	–	–	–	–	–	–	–	–	–
Rabies, Hydrophobia	–	–	–	–	–	–	–	–	–	–	–	–	–
Glanders	–	–	–	–	–	–	–	–	–	–	–	–	–
Anthrax (Splenic Fever)	–	–	–	–	–	–	–	–	–	–	–	–	–
Tetanus	9	4	–	–	–	–	–	–	–	1	2	–	–
Syphilis	15	5	4	2	2	–	–	–	–	–	–	–	–
Gonorrhœa	–	–	–	–	–	–	–	–	–	–	–	–	–
Puerperal Septicæmia, Sapræmia	–	–	–	–	–	–	–	–	–	–	–	–	–
Puerperal Pyæmia	–	–	–	–	–	–	–	–	–	–	–	–	–
Phlegmasia Alba Dolens	–	–	–	–	–	–	–	–	–	–	–	–	–
Puerperal Fever (not otherwise defined)	–	–	–	–	–	–	–	–	–	–	–	–	–
Erysipelas	23	8	1	–	2	–	–	–	–	–	–	2	–
Septicæmia (not Puerperal)	7	1	–	–	–	–	–	–	–	1	–	2	–
Pyæmia (not Puerperal)	1	–	–	–	–	–	–	–	–	–	–	2	–
Phlegmon, Carbuncle (not Anthrax)	8	1	–	–	–	1	–	2	–	–	–	–	–
Phagedæna	5	1	–	–	–	–	–	–	–	–	1	1	–
Infective Endocarditis	–	–	–	–	–	–	–	–	–	–	–	–	–
Pneumonia — Lobar	82	–	–	1	1	1	–	–	3	2	1	6	2
Pneumonia — Broncho	242	31	31	60	59	10	6	–	3	2	1	1	1
Pneumonia — Epidemic	2	–	–	–	–	–	–	–	–	–	–	–	–
Pneumonia — Not defined	347	21	14	27	33	10	3	1	6	5	11	13	11
Other Infective Conditions	2	–	–	–	–	–	–	–	–	1	–	–	–
Pulmonary Tuberculosis (Tuberculous Phthisis)	155	–	1	–	3	5	–	2	4	5	17	25	17
Phthisis (not otherwise defined)	394	–	–	–	5	2	–	1	8	17	41	61	54
Tuberculous Meningitis	93	4	10	14	20	10	8	10	7	5	–	–	2
Tuberculous Peritonitis	64	–	4	6	12	4	2	4	12	5	5	2	2
Tabes Mesenterica	33	–	2	8	12	2	4	1	3	1	–	–	–
Lupus	1	–	–	–	–	–	–	–	–	–	–	–	–
Tubercle of other Organs	23	–	–	–	1	–	–	1	2	5	2	2	1
General Tuberculosis	80	1	6	5	6	2	4	3	13	7	6	6	5
Scrofula	1	–	–	–	–	–	–	–	–	–	–	–	–
Parasitic Diseases	1	1	–	–	–	–	–	–	–	–	–	–	–
Starvation	1	–	–	–	–	–	–	–	–	–	–	–	–
Injury	1	–	–	–	–	–	–	–	–	–	–	–	–
Alcoholism, Delirium Tremens	28	–	–	–	–	–	–	–	–	–	–	–	1
Opium, Morphia Habit	1	–	–	–	–	–	–	–	–	–	–	–	–
Ptomaine Poisoning	3	–	1	–	–	–	–	–	–	1	–	–	–
Industrial Poisoning—													
By Lead	1	–	–	–	–	–	–	–	–	–	–	–	–
By Phosphorus	–	–	–	–	–	–	–	–	–	–	–	–	–
By Arsenic and other Metals	–	–	–	–	–	–	–	–	–	–	–	–	–

CAUSES of DEATH in the SMALL TOWN DISTRICTS of SCOTLAND, at different Periods of Life, in 1905.—FEMALES. *(Continued.)*

CAUSES OF DEATH.	FEMALES.													
	ALL AGES.	AGE UNDER												
		MONTHS.			2	3	4	5	10	15	20	25	30	35
		3	6	12										
GENERAL DISEASES—*contd.*														
ic Cholera	–	–	–	–	–	–	–	–	–	–	–	–	–	–
smic Diarrhœa, Infective Enteritis	27	7	5	6	3	2	1	–	–	–	–	–	1	–
rhœa (not otherwise defined)	105	18	18	22	9	1	1	–	–	1	1	2	–	1
ntery	3	–	–	–	–	–	–	–	–	–	–	–	–	–
ria	–	–	–	–	–	–	–	–	–	–	–	–	–	–
es, Hydrophobia	–	–	–	–	–	–	–	–	–	–	–	–	–	–
ders	–	–	–	–	–	–	–	–	–	–	–	–	–	–
rax (Splenic Fever)	–	–	–	–	–	–	–	–	–	–	–	–	–	–
nus	1	–	–	–	–	–	–	–	–	–	–	–	–	–
ilis	8	3	1	–	–	2	1	–	–	–	–	–	–	–
rrhœa	–	–	–	–	–	–	–	–	–	–	–	–	–	–
peral Septicæmia, Sapræmia	27	–	–	–	–	–	–	–	–	–	2	6	8	6
peral Pyæmia	2	–	–	–	–	–	–	–	–	–	–	1	–	1
gmasia Alba Dolens	3	–	–	–	–	–	–	–	–	–	–	–	–	2
peral Fever (not otherwise defined)	26	–	–	–	–	–	–	–	–	–	–	9	7	2
ipelas	20	5	1	–	–	–	–	–	–	–	1	–	–	1
icæmia (not Puerperal)	12	1	–	–	–	–	–	–	3	1	1	1	1	2
mia (not Puerperal)	5	1	–	–	–	–	–	1	–	–	–	–	1	–
gmon, Carbuncle (not Anthrax)	9	2	1	–	–	–	–	–	–	–	–	–	1	–
edæna	3	–	–	–	–	1	–	–	–	–	1	–	–	–
tive Endocarditis	3	–	–	–	–	–	–	–	–	–	2	–	–	–
monia — Lobar	51	–	–	4	5	1	1	–	1	1	2	1	5	1
monia — Broncho	176	15	13	46	46	19	4	4	4	–	1	2	1	–
monia — Epidemic	1	–	–	–	..	–	–	–	–	–	–	–	–	–
monia — Not defined	249	12	11	30	22	10	4	2	6	–	6	4	5	8
r Infective Conditions	3	–	–	–	–	–	–	–	–	1	1	–	–	–
onary Tuberculosis (Tuberculous hthisis)	145	–	–	3	4	2	1	2	8	10	18	21	20	15
isis (not otherwise defined)	432	–	–	2	2	1	–	–	10	28	66	58	64	57
rculous Meningitis	97	2	8	16	16	13	5	5	17	5	4	1	3	1
rculous Peritonitis	79	2	3	4	13	8	4	5	8	8	8	5	4	1
s Mesenterica	34	–	4	3	8	5	5	–	5	2	2	–	–	–
s	3	–	–	–	–	–	–	–	–	–	–	–	–	–
rcle of other Organs	26	–	–	–	–	1	–	3	1	3	1	3	3	3
ral Tuberculosis	84	–	1	4	11	2	3	3	9	7	3	12	6	6
ula	2	–	1	–	–	–	–	–	1	–	–	–	–	–
itic Diseases	–	–	–	–	–	–	–	–	–	–	–	–	–	–
ation	1	–	–	–	–	–	–	–	1	–	–	–	–	
ry	1	–	–	–	–	–	–	–	–	–	–	–	–	–
holism, Delirium Tremens	18	–	–	–	–	–	–	–	–	–	–	–	1	1
m, Morphia Habit	–	–	–	–	–	–	–	–	–	–	–	–	–	–
aine Poisoning	1	1	–	–	–	–	–	–	–	–	–	–	–	–
strial Poisoning—														
y Lead	–	–	–	–	–	–	–	–	–	–	–	–	–	–
, Phosphorus	–	–	–	–	–	–	–	–	–	–	–	–	–	–
, Arsenic and other Metals	–	–	–	–	–	–	–	–	–	–	–	–	–	–

DISTRICTS of SCOTLAND, at different

(*Continued.*)

	MALES.														
	AGE UNDER														
	1	5	15	25	35	45	55	65	75	85	95	105	Over 105		

CAUSES of DEATH in the SMALL TOWN DISTRICTS of SCOTLAND, at different Periods of Life, in 1905.—FEMALES. (*Continued.*)

CAUSES OF DEATH.	FEMALES. AGE UNDER														
	40	45	50	55	60	65	70	75	80	85	90	95	100	Over 100	?
-GENERAL DISEASES—*contd.*															
tic Cholera	–	–	–	–	–	–	–	–	–	–	–	–	–	–	–
lemic Diarrhœa, Infective Enteritis	–	–	–	–	–	–	1	1	–	–	–	–	–	–	–
rhœa (not otherwise defined)	1	3	–	3	1	3	2	4	6	5	1	1	1	–	–
entery	–	–	–	–	–	–	–	–	1	1	1	–	–	–	–
aria	–	–	–	–	–	–	–	–	–	–	–	–	–	–	–
ies, Hydrophobia	–	–	–	–	–	–	–	–	–	–	–	–	–	–	–
ders	–	–	–	–	–	–	–	–	–	–	–	–	–	–	–
hrax (Splenic Fever)	–	–	–	–	–	–	–	–	–	–	–	–	–	–	–
anus	–	1	–	–		–	–	–	–	–	–	–	–	–	–
hilis	–	–	–	–	–	1	–	–	–	–	–	–	–	–	–
orrhœa	–	–	–	–	–	–	–	–	–	–	–	–	–	–	–
rperal Septicæmia, Sapræmia	4	1	–	–	–	–	–	–	–	–	–	–	–	–	–
rperal Pyæmia	–	–	–	–	–	–	–	–	–	–	–	–	–	–	–
gmasia Alba Dolens	1	–	–	–	–	–	–	–	–	–	–	–	–	–	–
rperal Fever (not otherwise defined)	4	4	–	–	–	–	–	–	–	–	–	–	–	–	–
sipelas	–	1	2	1	–	2	2	–	1	2	1	–	–	–	–
ticæmia (not Puerperal)	–	–	–	1	1	–	–	–	–	–	–	–	–	–	–
mia (not Puerperal)	–	–	–	–	–	–	2	–	–	–	–	–	–	–	–
gmon, Carbuncle (not Anthrax)	1	1	–	–	–	–	–	1	1	1	–	–	–	–	–
gedæna	–	–	1	–	–	–	–	–	–	–	–	–	–	–	–
ctive Endocarditis	–	–	–	–	1	–	–	–	–	–	–	–	–	–	–
umonia — Lobar	2	1	2	3	4	4	3	4	5	1	–	–	–	–	–
umonia — Broncho	2	1	–	2	2	6	1	2	2	3	–	–	–	–	–
umonia — Epidemic	–	–	–	1	–	–	–	–	–	–	–	–	–	–	–
umonia — Not defined	5	3	7	10	11	22	15	22	14	12	6	2	–	–	–
er Infective Conditions	–	–	–	–	–	1	–	–	–	–	–	–	–	–	–
monary Tuberculosis (Tuberculous Phthisis)	8	12	7	4	–	5	1	3	–	1	–	–	–	–	–
hisis (not otherwise defined)	51	28	20	12	11	10	5	5	2	–	–	–	–	–	–
erculous Meningitis	–	1	–	–	–	–	–	–	–	–	–	–	–	–	–
erculous Peritonitis	4	–	1	1	–	–	–	–	–	–	–	–	–	–	–
es Mesenterica	–	–	–	–	–	–	–	–	–	–	–	–	–	–	–
us	–	1	–	–	–	–	–	–	2	–	–	–	–	–	–
ercle of other Organs	2	2	1	–	–	–	2	–	–	1	–	–	–	–	–
eral Tuberculosis	5	5	–	1	2	3	1	–	–	–	–	–	–	–	–
fula	–	–	–	–	–	–	–	–	–	–	–	–	–	–	–
asitic Diseases	–	–	–	–	–	–	–	–	–	–	–	–	–	–	–
vation	–	–	–	–	–	–	–	–	–	–	–	–	–	–	–
rvy	–	–	–	–	–	–	–	–	–	1	–	–	–	–	–
holism, Delirium Tremens	3	3	1	3	2	3	1	–	–	–	–	–	–	–	–
m, Morphia Habit	–	–	–	–	–	–	–	–	–	–	–	–	–	–	–
maine Poisoning	–	–	–	–	–	–	–	–	–	–	–	–	–	–	–
ustrial Poisoning—															
By Lead	–	–	–	–	–	–	–	–	–	–	–	–	–		
,, Phosphorus	–	–	–	–	–	–	–	–	–	–	–	–	–		
,, Arsenic and other Metals	–	–	–	–	–	–	–	–	–	–	–	–	–		

CAUSES of DEATH in the SMALL TOWN DISTRICTS of SCOTLAND, at different Periods of Life, in 1905.—MALES. (*Continued.*)

CAUSES OF DEATH.	MALES.													
	ALL AGES.	AGE UNDER												
		MONTHS.			2	3	4	5	10	15	20	25	30	3
		3	6	12										
A.—GENERAL DISEASES—*contd.*														
Rheumatic Fever, Acute Rheumatism	19	-	-	-	-	1	-	2	4	4	3	3	-	1
Rheumatism of Heart	1	-	-	-	-	-	-	-	2	-	-	-	2	-
Chronic Rheumatism	10	-	-	-	-	-	-	-	-	-	-	1	-	-
Rheumatic Arthritis, Rheumatic Gout	6	-	-	-	-	-	-	-	-	-	-	-	1	-
Gout	-	-	-	-	-	-	-	-	-	-	-	-	-	-
Carcinoma	123	-	-	-	-	-	-	-	-	-	-	-	-	2
Sarcoma	21	-	-	-	-	1	-	-	-	1	3	1	1	-
Cancer, Malignant Disease (not otherwise defined)	135	-	-	-	-	-	-	-	-	-	-	1	-	1
Rickets	5	-	1	-	1	3	-	-	-	-	-	-	-	-
Purpura	4	-	-	-	-	-	1	-	-	-	1	-	-	-
Hæmophilia, Hæmorrhagic Diathesis	1	1	-	-	-	-	-	-	-	-	-	-	-	-
Anæmia, Leucocythæmia	40	1	-	-	-	-	-	-	2	-	3	-	-	2
Diabetes Mellitus	27	-	-	-	-	-	-	1	2	-	2	1	1	2
Premature Birth	237	237	-	-	-	-	-	-	-	-	-	-	-	-
Congenital Defects	68	62	1	1	1	-	-	1	1	-	-	1	-	-
Injury at Birth	18	18	-	-	-	-	-	-	-	-	-	-	-	-
Atelectasis	12	12	-	-	-	-	-	-	-	-	-	-	-	-
Want of Breast Milk	23	14	5	2	2	-	-	-	-	-	-	-	-	-
Teething	25	-	3	15	6	1	-	-	-	-	-	-	-	-
B.—LOCAL DISEASES.														
DISEASES OF NERVOUS SYSTEM.														
Meningitis, Inflammation of Brain	119	8	12	15	27	9	4	5	12	8	7	1	-	2
Softening of Brain	33	-	-	-	-	-	-	-	-	-	-	-	-	-
General Paralysis of Insane	32	-	-	-	-	-	-	-	-	-	-	-	-	1
Insanity (not Puerperal)	16	-	-	-	-	-	-	-	-	-	-	-	-	1
Chorea	-	-	-	-	-	-	-	-	-	-	-	-	-	-
Epilepsy	37	2	1	1	2	-	-	-	1	3	4	2	1	2
Convulsions	93	42	15	21	11	1	-	-	1	-	-	1	-	-
Laryngismus Stridulus	7	2	1	1	1	1	1	-	-	-	-	-	-	-
Locomotor Ataxy	10	-	-	-	-	-	-	-	-	-	-	-	-	-
Paraplegia, Diseases of Cord	24	-	-	-	-	-	-	-	1	-	1	3	1	1
Neuritis; Peripheral, Poly-neuritis	3	-	-	-	-	-	-	-	-	-	-	-	-	-
Brain Tumour (not Specific)	12	-	-	-	-	-	-	-	1	-	1	2	-	-
Other Diseases of Nervous System	49	2	2	5	3	1	1	-	3	1	1	-	-	1
DISEASES OF ORGANS OF SPECIAL SENSE														
Otitis, Mastoid Disease	12	1	1	3	2	2	-	-	-	1	-	-	-	-
Epistaxis, Diseases of Nose	4	3	-	-	-	-	-	-	-	-	-	-	-	-
Ophthalmia, Diseases of Eye	-	-	-	-	-	-	-	-	-	-	-	-	-	-
DISEASES OF HEART.														
Valvular Disease, Endocarditis (not Infective)	166	-	-	-	-	-	1	-	3	1	7	5	6	4
Pericarditis	7	-	-	-	-	-	-	-	2	-	-	-	1	-
Hypertrophy of Heart	4	-	-	-	-	-	-	-	-	-	-	-	-	-
Angina Pectoris	16	-	-	-	-	-	-	-	-	-	-	-	-	-
Dilatation of Heart	22	-	-	-	-	-	-	-	-	-	-	-	-	3
Fatty Degeneration of Heart	20	-	-	-	-	-	-	-	-	-	-	-	-	1
Syncope, Heart Disease (not specified)	423	13	3	1	1	-	-	1	4	5	5	2	6	3

CAUSES of DEATH in the SMALL TOWN DISTRICTS of SCOTLAND, at different Periods of Life, in 1905.—FEMALES. *(Continued.)*

CAUSES OF DEATH.	FEMALES.													
	ALL AGES.	AGE UNDER												
		MONTHS.			2	3	4	5	10	15	20	25	30	35
		3	6	12										
A.—GENERAL DISEASES—*contd.*														
Rheumatic Fever, Acute Rheumatism	18	–	–	–	–	–	–	–	1	3	4	2	–	–
Rheumatism of Heart	11	–	–	1	–	–	–	–	1	–	3	1	1	1
Chronic Rheumatism	12	–	–	–	–	–	–	–	–	–	–	–	–	–
Rheumatic Arthritis, Rheumatic Gout	11	–	–	–	–	–	–	–	–	–	–	–	–	–
Gout	–	–	–	–	–	–	–	–	–	–	–	–	–	–
Carcinoma	225	–	–	–	–	–	–	–	–	–	–	–	4	1
Sarcoma	14	–	–	–	–	1	–	–	2	–	1	1	–	1
Cancer, Malignant Disease (not otherwise defined)	220	–	–	–	–	–	–	–	–	–	–	–	–	2
Rickets	10	1	1	4	4	–	–	–	–	–	–	–	–	–
Purpura	2	–	–	–	–	–	1	–	–	–	–	–	–	–
Hæmophilia, Hæmorrhagic Diathesis	–	–	–	–	–	–	–	–	–	–	–	–	–	–
Anæmia, Leucocythæmia	53	–	–	–	1	–	–	–	–	1	2	1	5	5
Diabetes Mellitus	32	–	–	–	–	–	–	–	3	1	2	–	2	2
Premature Birth	212	212	–	–	–	–	–	–	–	–	–	–	–	–
Congenital Defects	54	42	8	1	1	–	1	–	1	–	–	–	–	–
Injury at Birth	9	9	–	–	–	–	–	–	–	–	–	–	–	–
Atelectasis	13	13	–	–	–	–	–	–	–	–	–	–	–	–
Want of Breast Milk	22	12	5	4	1	–	–	–	–	–	–	–	–	–
Teething	24	–	–	14	9	1	–	–	–	–	–	–	–	–
B.—LOCAL DISEASES.														
DISEASES OF NERVOUS SYSTEM.														
Meningitis, Inflammation of Brain	136	9	10	28	27	9	8	6	13	7	10	3	–	–
Softening of Brain	33	–	–	–	–	–	–	–	–	–	–	–	–	–
General Paralysis of Insane	9	–	–	–	–	–	–	–	–	–	–	1	1	–
Insanity (not Puerperal)	36	–	–	–	–	–	–	–	–	–	–	–	1	–
Chorea	2	–	–	–	–	–	–	–	1	–	–	–	–	–
Epilepsy	17	–	–	–	–	1	–	–	–	–	1	2	1	–
Convulsions	82	23	12	24	10	5	1	1	3	–	–	–	1	2
Laryngismus Stridulus	6	1	2	1	2	–	–	–	–	–	–	–	–	–
Locomotor Ataxy	4	–	–	–	–	–	–	–	–	–	–	–	1	–
Paraplegia, Diseases of Cord	37	–	–	–	–	–	–	–	–	–	2	–	2	1
Neuritis; Peripheral, Poly-neuritis	3	–	–	–	–	–	–	–	–	–	–	–	–	–
Brain Tumour (not Specific)	12	–	–	–	–	–	–	–	–	–	1	–	–	–
Other Diseases of Nervous System	57	3	1	1	2	–	2	–	1	1	1	–	–	–
DISEASES OF ORGANS OF SPECIAL SENSE.														
Otitis, Mastoid Disease	13	–	1	3	–	–	–	–	–	2	1	–	–	–
Epistaxis, Diseases of Nose	–	–	–	–	–	–	–	–	–	–	–	–	–	–
Ophthalmia, Diseases of Eye	2	1	–	–	–	–	–	–	–	–	–	–	–	–
DISEASES OF HEART.														
Valvular Disease, Endocarditis (not Infective)	255	–	–	–	–	1	–	1	3	9	9	5	10	7
Pericarditis	4	–	–	–	–	–	–	–	–	–	–	1	–	1
Hypertrophy of Heart	2	–	–	–	–	–	–	–	–	–	–	–	–	–
Angina Pectoris	15	–	–	–	–	–	–	–	–	–	–	–		
Dilatation of Heart	27	–	–	–	–	–	–	–	–	–	–	–		
Fatty Degeneration of Heart	33	–	–	–	–	–	–	–	–	–	–	–		
Syncope, Heart Disease (not specified)	411	4	–	1	1	1	–	–	2	3	6	2		

CAUSES of DEATH in the SMALL TOWN DISTRICTS of SCOTLAND, at different Periods of Life, in 1905 —MALES. (*Continued.*)

CAUSES OF DEATH.	MALES. AGE UNDER 40	45	50	55	60	65	70	75	80	85	90	95	100	Over 100
A.—GENERAL DISEASES—*contd.*														
Rheumatic Fever, Acute Rheumatism	–	–	1	–	–	–	–	–	–	–	–	–	–	–
Rheumatism of Heart	–	–	–	–	–	–	1	–	–	–	–	–	–	–
Chronic Rheumatism	–	–	–	–	–	1	4	3	–	1	–	–	–	–
Rheumatic Arthritis, Rheumatic Gout	–	–	–	–	–	–	1	3	1	–	–	–	–	–
Gout	–	–	–	–	–	–	–	–	–	–	–	–	–	–
Carcinoma	4	4	5	14	19	17	18	15	11	7	5	2	–	–
Sarcoma	1	1	1	–	4	1	2	3	1	–	–	–	–	–
Cancer, Malignant Disease (not otherwise defined)	3	4	5	11	23	24	18	22	19	3	–	1	–	–
Rickets	–	–	–	–	–	–	–	–	–	–	–	–	–	–
Purpura	–	–	1	–	–	–	–	–	–	1	–	–	–	–
Hæmophilia, Hæmorrhagic Diathesis	–	–	–	–	–	–	–	–	–	–	–	–	–	–
Anæmia, Leucocythæmia	–	2	3	4	7	7	4	4	–	1	–	–	–	–
Diabetes Mellitus	3	2	1	3	5	2	1	1	–	–	–	–	–	–
Premature Birth	–	–	–	–	–	–	–	–	–	–	–	–	–	–
Congenital Defects	–	–	–	–	–	–	–	–	–	–	–	–	–	–
Injury at Birth	–	–	–	–	–	–	–	–	–	–	–	–	–	–
Atelectasis	–	–	–	–	–	–	–	–	–	–	–	–	–	–
Want of Breast Milk	–	–	–	–	–	–	–	–	–	–	–	–	–	–
Teething	–	–	–	–	–	–	–	–	–	–	–	–	–	–
B.—LOCAL DISEASES.														
DISEASES OF NERVOUS SYSTEM.														
Meningitis, Inflammation of Brain	2	3	1	1	1	1	–	–	–	–	–	–	–	–
Softening of Brain	1	1	1	1	5	5	8	4	1	3	2	–	1	–
General Paralysis of Insane	9	9	5	6	–	–	–	1	–	–	1	–	–	–
Insanity (not Puerperal)	–	1	3	3	1	–	3	2	1	1	–	–	–	–
Chorea	–	–	–	–	–	–	–	–	–	–	–	–	–	–
Epilepsy	3	2	1	–	1	2	3	1	4	–	1	–	–	–
Convulsions	–	–	1	–	–	–	–	–	–	–	–	–	–	–
Laryngismus Stridulus	–	–	–	–	–	–	–	–	–	–	–	–	–	–
Locomotor Ataxy	2	1	3	–	1	1	1	1	–	–	–	–	–	–
Paraplegia, Diseases of Cord	1	2	3	2	1	1	3	1	3	–	–	–	–	–
Neuritis; Peripheral, Poly-neuritis	–	–	–	–	–	1	1	–	1	–	–	–	–	–
Brain Tumour (not Specific)	2	1	1	–	1	3	–	–	–	–	–	–	–	–
Other Diseases of Nervous System	1	–	1	2	2	2	5	5	6	1	3	1	–	–
DISEASES OF ORGANS OF SPECIAL SENSE.														
Otitis, Mastoid Disease	–	–	–	–	1	1	–	–	–	–	–	–	–	–
Epistaxis, Diseases of Nose	–	–	–	–	–	1	–	–	–	–	–	–	–	–
Ophthalmia, Diseases of Eye	–	–	–	–	–	–	–	–	–	–	–	–	–	–
DISEASES OF HEART.														
Valvular Disease, Endocarditis (not Infective)	10	9	9	7	20	13	28	18	13	10	2	–	–	–
Pericarditis	1	–	–	–	–	–	–	2	1	–	–	–	–	–
Hypertrophy of Heart	–	–	–	1	2	1	–	–	–	–	–	–	–	–
Angina Pectoris	–	2	–	1	2	2	2	5	2	–	–	–	–	–
Dilatation of Heart	1	–	1	2	4	1	2	5	1	2	–	–	–	–
Fatty Degeneration of Heart	–	–	1	4	3	1	3	6	–	–	–	1	–	–
Syncope, Heart Disease (not specified)	9	12	10	26	33	60	63	72	50	25	12	2	–	–

CAUSES of DEATH in the SMALL TOWN DISTRICTS of SCOTLAND, at different Periods of Life, in 1905.—FEMALES. *(Continued.)*

CAUSES OF DEATH.	FEMALES. AGE UNDER												Over	?
	40	45	50	55	60	65	70	75	80	85	90	95	100	100	
A.—GENERAL DISEASES—*contd.*															
Rheumatic Fever, Acute Rheumatism	–	3	–	1	–	2	2	–	–	–	–	–	–	–	–
Rheumatism of Heart	1	2	–	–	–	–	–	–	–	–	–	–	–	–	–
Chronic Rheumatism	–	–	–	–	1	1	1	4	2	2	1	–	–	–	–
Rheumatic Arthritis, Rheumatic Gout	–	–	–	–	1	2	1	3	2	1	1	–	–	–	–
Gout	–	–	–	–	–	–	–	–	–	–	–	–	–	–	–
Carcinoma	8	8	20	33	27	38	31	22	17	10	5	1	–	–	–
Sarcoma	1	–	1	–	3	–	–	1	2	–	–	–	–	–	–
Cancer, Malignant Disease (not otherwise defined)	6	14	17	13	27	33	39	31	22	9	6	1	–	–	–
Rickets	–	–	–	–	–	–	–	–	–	–	–	–	–	–	–
Purpura	–	–	–	1	–	–	–	–	–	–	–	–	–	–	–
Hæmophilia, Hæmorrhagic Diathesis	–	–	–	–	–	–	–	–	–	–	–	–	–	–	–
Anæmia, Leucocythæmia	1	5	4	4	5	6	6	4	2	–	1	–	–	–	–
Diabetes Mellitus	1	1	3	2	5	3	1	2	3	–	1	–	–	–	–
Premature Birth	–	–	–	–	–	–	–	–	–	–	–	–	–	–	–
Congenital Defects	–	–	–	–	–	–	–	–	–	–	–	–	–	–	–
Injury at Birth	–	–	–	–	–	–	–	–	–	–	–	–	–	–	–
Atelectasis	–	–	–	–	–	–	–	–	–	–	–	–	–	–	–
Want of Breast Milk	–	–	–	–	–	–	–	–	–	–	–	–	–	–	–
Teething	–	–	–	–	–	–	–	–	–	–	–	–	–	–	–
B.—LOCAL DISEASES.															
DISEASES OF NERVOUS SYSTEM.															
Meningitis, Inflammation of Brain	1	1	–	–	1	2	–	–	1	–	–	–	–	–	–
Softening of Brain	–	1	2	3	1	1	3	5	10	3	3	1	–	–	–
General Paralysis of Insane	2	–	3	–	2	–	–	–	–	–	–	–	–	–	–
Insanity (not Puerperal)	3	3	2	2	6	4	3	5	4	2	1	–	–	–	–
Chorea	–	–	–	–	–	1	–	–	–	–	–	–	–	–	–
Epilepsy	1	2	2	1	2	1	1	–	2	–	–	–	–	–	–
Convulsions	–	–	–	–	–	–	–	–	–	–	–	–	–	–	–
Laryngismus Stridulus	–	–	–	–	–	–	–	–	–	–	–	–	–	–	–
Locomotor Ataxy	–	1	–	–	1	–	1	–	–	–	–	–	–	–	–
Paraplegia, Diseases of Cord	3	3	2	5	2	3	8	1	4	–	1	–	–	–	–
Neuritis; Peripheral, Poly-neuritis	1	–	–	–	1	–	–	1	–	–	–	–	–	–	–
Brain Tumour (not Specific)	1	1	4	3	1	–	1	–	–	–	–	–	–	–	–
Other Diseases of Nervous System	1	–	1	5	5	6	6	9	6	5	1	–	–	–	–
DISEASES OF ORGANS OF SPECIAL SENSE.															
Otitis, Mastoid Disease	–	1	1	–	1	2	–	1	–	–	–	–	–	–	–
Epistaxis, Diseases of Nose	–	–	–	–	–	–	–	–	–	–	–	–	–	–	–
Ophthalmia, Diseases of Eye	–	–	–	–	–	–	–	–	1	–	–	–	–	–	–
DISEASES OF HEART.															
Valvular Disease, Endocarditis (not Infective)	11	11	22	19	22	29	33	17	29	11	5	1	–	–	–
Pericarditis	1	–	1	–	–	–	–	–	–	–	–	–	–	–	–
Hypertrophy of Heart	–	–	–	–	–	1	–	1	–	–	–	–	–	–	–
Angina Pectoris	1	1	1	–	–	2	2	3	5	–	–	–	–	–	–
Dilatation of Heart	1	1	3	–	1	3	2	5	3	5	1	–	–	–	–
Fatty Degeneration of Heart	2	1	1	2	6	5	4	7	3	1	1	–	–	–	–
Syncope, Heart Disease (not specified)	9	15	20	31	31	57	49	67	43	37	16	1	1	–	–

CAUSES of DEATH in the SMALL TOWN DISTRICTS of SCOTLAND at different Periods of Life, in 1905.—MALES. (*Continued.*)

CAUSES OF DEATH.	MALES.													
	ALL AGES.	AGE UNDER												
		MONTHS.			2	3	4	5	10	15	20	25	30	35
		3	6	12										
B.—LOCAL DISEASES—*contd.*														
DISEASES OF BLOOD VESSELS.														
Cerebral Hæmorrhage, Cerebral Embolism or Thrombosis	189	–	–	–	–	–	–	–	–	1	1	..	–	4
Apoplexy, Hemiplegia	151	–	–	–	–	–	–	–	–	1	–	–	1	–
Aneurism	11	–	–	–	–	–	–	–	–	–	–	–	–	–
Senile Gangrene	17	–	–	–	–	–	–	–	–	–	–	–	–	–
Embolism, Thrombosis (not Cerebral)	5	–	–	–	–	–	–	–	–	–	–	–	–	–
Phlebitis	2	–	–	–	–	–	–	–	–	–	–	–	–	–
Varicose Veins	–	–	–	–	–	–	–	–	–	–	–	–	–	–
Other Diseases of Blood Vessels	13	–	–	–	–	–	–	–	–	–	–	–	–	–
DISEASES OF RESPIRATORY SYSTEM.														
Laryngitis	16	–	–	–	7	–	5	1	1	–	–	–	–	–
Membranous Laryngitis (not Diphtheritic)	2	–	–	2	–	–	–	–	–	–	–	–	–	–
Croup (not Spasmodic nor Membranous)	9	1	–	–	5	1	2	–	–	–	–	–	–	–
Other Dis. of Larynx and Trachea	2	1	–	–	–	–	–	–	–	–	–	–	–	1
Bronchitis	405	53	30	46	33	5	5	1	6	–	1	1	1	2
Emphysema, Asthma	21	–	–	–	–	–	..	–	–	–	–	–	1	3
Pleurisy	33	–	1	1	–	–	1	–	–	–	–	1	2	1
Fibroid Disease of Lung	10	–	–	–	–	–	–	–	–	1	–	–	–	–
Other Dis. of Respiratory System	3	1	–	–	–	–	–	–	–	–	–	–	–	–
DISEASES OF DIGESTIVE SYSTEM.														
Tonsillitis, Quinsy	2	–	–	–	1	–	–	–	–	–	–	1	–	
Diseases of Mouth, Pharynx, Œsophagus (not Specific)	4	–	–	–	1	–	–	–	–	–	–	–	–	–
Gastric Ulcer	22	–	–	–	–	–	–	–	–	–	–	3	3	1
Gastric Catarrh	80	15	10	8	8	2	2	..	2	2	1	1	1	1
Other Diseases of Stomach (not Malignant)	11	1	–	–	–	1	–	1	–	–	–	–	–	–
Enteritis (not Infective)	103	27	23	22	14	–	1	–	4	–	2	–	–	2
Gastro-enteritis	132	34	35	25	18	1	2	–	2	1	–	1	–	–
Appendicitis, Perityphlitis	13	–	–	–	–	–	–	–	4	–	1	2	3	1
Hernia	9	–	1	–	–	–	–	–	–	–	–	–	–	–
Intestinal Obstruction	43	3	4	4	1	1	–	–	1	–	–	1	1	1
Other Diseases of Intestines	15	–	–	–	1	–	–	1	–	–	–	–	1	1
Peritonitis (not Puerperal)	37	–	–	2	2	–	1	–	7	2	3	5	–	1
Cirrhosis of Liver	26	–	–	–	–	–	–	–	–	–	–	–	–	–
Other Diseases of Liver and Gall Bladder	29	1	1	–	1	–	–	–	–	–	1	–	–	1
Other Diseases of Digestive System	1	–	–	1	–	–	–	–	–	–	–	–	–	–
DISEASES OF LYMPHATIC AND DUCTLESS GLANDS.														
Diseases of Spleen	1	–	–	–	–	–	–	–	–	–	–	–	–	–
Other Dis. of Lymphatic System	3	1	1	–	–	–	–	–	–	–	–	–	–	–
Diseases of Thyroid Body	2	1	–	–	–	–	–	–	–	–	–	–	–	–
Diseases of Supra-renal Capsules	–	–	–	–	–	–	–	–	–	–	–	–	–	–
DISEASES OF URINARY SYSTEM.														
Acute Nephritis, Uræmia	39	1	1	–	1	2	–	1	3	1	2	2	2	2
Chronic Bright's Disease, Albuminuria	97	–	1	–	–	–	–	–	2	4	–	1	1	6
Calculus (not Biliary)	4	–	–	–	–	–	–	–	–	1	–	–	–	–
Diseases of Bladder and of Prostate	82	–	–	–	–	–	–	–	–	–	–	–	–	1
Other Diseases of Urinary System	15	1	2	–	–	–	–	–	–	–	–	–	1	1

...f SCOTLAND, at different
...ntinued.)

...MALES.
...E UNDER

	3	4	5	10	15	20	25	30	35
	–	–	–	1	–	1	2	2	3
	–	–	–	1	–	–	1	1	2
	–	–	–	–	–	–	–	–	–
	–	–	–	–	–	–	–	–	–
	1	–	–	–	–	–	–	1	1
	–	–	–	–	–	1	–	1	–
	–	–	–	–	–	–	–	–	1
	–	–	–	–	–	–	–	–	–
	3	2	1	1	–	1	–	–	–
	–	–	–	–	–	–	–	–	–
	2	2	–	–	–	–	–	–	–
	–	–	–	–	–	–	–	–	–
	8	2	2	4	1	1	1	2	1
	–	–	–	–	–	–	–	1	–
	1	–	–	–	1	–	3	–	–
	–	–	–	–	–	–	–	–	–
	–	–	–	–	–	–	–	–	1
	1	–	1	–	2	–	2	–	1	–
	–	–	–	–	1	1	–	–	–	1
	–	–	–	–	1	–	2	3	1	3
	2	–	1	–	–	–	1	2	–	1
	–	–	–	–	–	–	–	1	–	–
	14	–	1	1	3	–	2	–	2	–
	14	2	1	–	2	–	2	–	2	–
	–	–	–	–	2	2	1	1	1	–
	–	–	–	–	–	–	–	–	–	1
	1	–	–	–	1	–	–	1	–	–
	1	–	–	–	–	–	–	–	–	1
	4	1	–	1	7	4	1	6	5	7
	–	–	–	–	–	–	–	–	–	2
	1	–	–	–	1	2	–	2	2	1
	–	–	–	–	–	–	–	–	–	–
	–	–	–	–	–	–	–	–	–	–
	–	–	–	–	–	–	–	–	–	1
	–	–	1	–	–	–	1	–	–	–
	–	–	–	–	–	–	–	–	–	–
	–	–	2	1	–	–	–	1	3	4	1	5	5
	–	–	–	–	–	–	–	2	3	1	1	3	4
	–	–	–	–	–	–	–	–	–	–	–	–	–
	–	–	–	–	–	1	–	–	–	–	–	–	
	–	–	–	–	–	–	–	–	1	–	–	–	

CAUSES of DEATH in the SMALL TOWN DISTRICTS of SCOTLAND, at different Periods of Life, in 1905.—MALES. (*Continued.*)

CAUSES OF DEATH.	MALES. AGE UNDER													Over 100
	40	45	50	55	60	65	70	75	80	85	90	95	100	
B.—LOCAL DISEASES—*contd.*														
DISEASES OF BLOOD VESSELS.														
Cerebral Hæmorrhage, Cerebral Embolism or Thrombosis	3	4	6	10	14	27	23	32	34	21	8	1	–	–
Apoplexy, Hemiplegia	2	3	4	6	10	23	31	26	22	14	5	3	–	–
Aneurism	1	2	2	2	1	3	–	–	–	–	–	–	–	–
Senile Gangrene	–	–	–	–	–	–	2	5	1	7	–	2	–	–
Embolism, Thrombosis (not Cerebral)	–	–	–	–	1	–	1	1	1	–	–	1	–	–
Phlebitis	–	–	–	–	–	–	1	1	–	–	–	–	–	–
Varicose Veins	–	–	–	–	–	–	–	–	–	–	–	–	–	–
Other Diseases of Blood Vessels	–	–	2	–	2	2	2	1	2	1	1	–	–	–
DISEASES OF RESPIRATORY SYSTEM.														
Laryngitis	–	–	–	–	–	–	–	1	1	–	–	–	–	–
Membranous Laryngitis (not Diphtheritic)	–	–	–	–	–	–	–	–	–	–	–	–	–	–
Croup (not Spasmodic nor Membranous)	–	–	–	–	–	–	–	–	–	–	–	–	–	–
Other Dis. of Larynx and Trachea	–	–	–	–	–	–	–	–	–	–	–	–	–	–
Bronchitis	3	5	9	16	10	35	33	37	34	12	22	4	1	–
Emphysema, Asthma	–	1	2	2	2	1	6	1	–	1	1	–	–	–
Pleurisy	1	1	5	1	4	4	5	2	1	1	1	–	–	–
Fibroid Disease of Lung	–	1	1	3	3	1	–	–	–	–	–	–	–	–
Other Dis. of Respiratory System	1	–	–	–	–	–	–	–	–	–	–	1	–	–
DISEASES OF DIGESTIVE SYSTEM.														
Tonsillitis, Quinsy	–	–	–	–	–	–	–	–	–		–	–	–	–
Diseases of Mouth, Pharynx, Œsophagus (not Specific)	–	–	–	–	1	–	–	1	1	–	–	–	–	–
Gastric Ulcer	1	2	3	2	1	1	1	3	1	–	–	–	–	–
Gastric Catarrh	2	2	2	1	2	4	4	2	3	3	2	–	–	–
Other Diseases of Stomach (not Malignant)	2	1	1	3	–	–	1	–	–	–	–	–	–	–
Enteritis (not Infective)	1	–	2	–	–	–	3	–	1	1	–	–	–	–
Gastro-enteritis	2	1	1	2	2	–	–	1	1	2	1	–	–	–
Appendicitis, Perityphlitis	–	1	1	–	–	–	–	–	–	–	–	–	–	–
Hernia	–	–	–	–	1	–	2	–	3	2	–	–	–	–
Intestinal Obstruction	1	1	–	1	1	2	7	5	4	2	1	1	–	–
Other Diseases of Intestines	–	–	–	1	–	3	–	3	3	1	–	–	–	–
Peritonitis (not Puerperal)	–	1	2	2	1	3	3	1	1	–	–	–	–	–
Cirrhosis of Liver	–	1	5	4	5	3	4	3	1	–	–	–	–	–
Other Diseases of Liver and Gall Bladder	–	4	1	2	4	4	3	4	2	–	–	–	–	–
Other Diseases of Digestive System	–	–	–	–	–	–	–	–	–	–	–	–	–	–
DISEASES OF LYMPHATIC AND DUCTLESS GLANDS.														
Diseases of Spleen	–	–	–	–	–	1	–	–	–	–	–	–	–	–
Other Dis. of Lymphatic System	–	–	–	–	1	–	–	–	–	–	–	–	–	–
Diseases of Thyroid Body	–	–	–	–	–	–	–	1	–	–	–	–	–	–
Diseases of Supra-renal Capsules	–	–	–	–	–	–	–	–	–	–	–	–	–	–
DISEASES OF URINARY SYSTEM.														
Acute Nephritis, Uræmia	–	3	1	1	4	2	2	2	4	1	1	–	–	–
Chronic Bright's Disease, Albuminuria	5	7	6	13	11	12	10	11	4	3	–	–	–	–
Calculus (not Biliary)	–	–	–	–	–	–	–	2	1	–	–	–	–	–
Diseases of Bladder and of Prostate	2	1	–	4	4	5	13	15	22	10	5	–	–	–
Other Diseases of Urinary System	–	1	–	–	1	3	2	–	–	1	1	–	1	–

...ns in the SMALL TOWN DISTRICTS of SCOTLAND, at different ...ods of Life, in 1905.—FEMALES. (*Continued.*)

	FEMALES.														
	AGE UNDER													Over 100	?
	40	45	50	55	60	65	70	75	80	85	90	95	100		
DISEASES—*contd.*															
OF BLOOD VESSELS.															
Hæmorrhage, Cerebral ...sm or Thrombosis	3	2	12	20	13	40	51	49	29	28	9	3	1	–	–
..., Hemiplegia	3	4	13	13	21	39	34	42	44	26	16	2	1	–	–
...	–	–	–	–	–	3	–	1	1	1	–	–	–	–	–
angrene	–	–	–	–	–	–	1	1	5	5	5	1	–	–	–
n, Thrombosis (not Cerebral)	–	2	–	–	–	–	1	–	–	–	–	–	–	–	–
...	–	–	1	–	–	1	1	–	–	–	–	–	–	1	–
Veins	–	–	–	–	–	–	–	–	–	–	–	–	–	–	–
seases of Blood Vessels	–	–	1	–	–	1	–	1	2	3	2	–	–	–	–
ES OF RESPIRATORY SYSTEM.															
is	–	1	–	–	–	–	–	–	–	1	–	–	–	–	–
ious Laryngitis (not Diph- ic)	–	–	–	–	–	–	–	–	–	–	–	–	–	–	–
not Spasmodic nor Mem- us)	–	–	–	–	–	–	–	–	–	–	–	–	–	–	–
s. of Larynx and Trachea	–	–	–	–	–	–	–	–	–	1	–	–	–	–	–
is	1	1	6	11	23	47	46	45	46	48	26	3	–	–	–
ma, Asthma	1	2	–	4	–	–	–	3	1	–	–	–	–	–	–
	–	1	4	2	3	4	1	–	1	–	1	–	–	–	–
Disease of Lung	–	1	1	1	2	–	–	–	–	–	–	–	–	–	–
s. of Respiratory System	–	–	–	–	–	–	–	–	–	–	–	–	–	–	–
ES OF DIGESTIVE SYSTEM.															
s, Quinsy	–	–	–	–	–	–	–	–	–	–	–	–	–	–	–
of Mouth, Pharynx, Œso- s (not Specific)	1	–	–	–	–	–	1	–	1	–	–	–	–	–	–
lcer	1	5	–	5	4	–	5	2	2	1	–	–	–	–	–
atarrh	–	1	2	4	5	9	6	6	3	12	–	–	–	–	–
iseases of Stomach (not ıant)	2	–	1	1	1	–	2	1	2	–	–	–	–	–	–
(not Infective)	2	2	–	2	4	–	2	3	4	1	–	–	–	–	–
teritis	3	1	1	1	5	1	2	1	–	2	1	–	–	–	–
itis, Perityphlitis	–	–	1	1	1	1	–	1	1	–	–	–	–	–	–
	–	–	–	–	2	1	–	3	1	1	–	–	–	–	–
Obstruction	–	2	–	2	4	2	7	6	1	2	1	–	–	–	–
eases of Intestines	1	–	1	2	–	–	1	1	2	–	–	–	–	–	–
s (not Puerperal)	3	4	–	3	2	4	1	3	–	–	1	–	–	–	–
of Liver	1	1	1	1	4	1	3	1	2	–	–	–	–	–	–
seases of Liver and Gall er	2	–	2	6	7	6	–	7	5	1	1	–	–	–	–
eases of Digestive System	–	–	–	–	–	–	–	–	–	–	–	–	–	–	–
SES OF LYMPHATIC AND DUCTLESS GLANDS.															
of Spleen	–	1	–	–	–	–	–	–	–	–	–	–	–	–	–
of Lymphatic System	–	1	–	1	–	1	–	–	–	–	–	–	–	–	–
of Thyroid Body	–	1	–	1	–	–	–	1	–	–	–	–	–	–	–
of Supra-renal Capsules	–	–	–	1	–	–	–	1	1	–	–	–	–	–	–
ES OF URINARY SYSTEM.															
phritis, Uræmia	3	1	2	3	7	7	6	1	1	1	–	–	–	–	–
right's Disease, Albuminuria (not Biliary)	8	4	5	13	11	12	8	7	6	2	–	1	–	–	–
	–	–	–	–	1	1	1	–	–	–	–	–	–		
of Bladder and of Prostate	–	–	–	–	1	–	2	1	–	1	–	1	1		
eases of Urinary System	–	–	–	1	–	1	1	1	1	–	–	–	–		

CAUSES of DEATH in the SMALL TOWN DISTRICTS of SCOTLAND, at different Periods of Life, in 1905.—MALES. *(Continued.)*

CAUSES OF DEATH.	MALES. ALL AGES.	AGE UNDER MONTHS. 3	6	12	2	3	4	5	10	15	20	25	30
B.—LOCAL DISEASES—*contd.*													
DISEASES OF GENERATIVE SYSTEM.													
Ovarian Tumour (not Malignant)	–	–	–	–	–	–	–	–	–	–	–	–	–
Other Diseases of Ovary	–	–	–	–	–	–	–	–	–	–	–	–	–
Uterine Tumour (not Malignant)	–	–	–	–	–	–	–	–	–	–	–	–	–
Other Dis. of Uterus and Vagina	–	–	–	–	–	–	–	–	–	–	–	–	–
Disorders of Menstruation	–	–	–	–	–	–	–	–	–	–	–	–	–
Other Diseases of Generative and Mammary Organs	2	1	–	–	–	–	–	–	–	–	–	–	–
DISEASES OF PREGNANCY AND CHILDBIRTH.													
Abortion, Miscarriage	–	–	–	–	–	–	–	–	–	–	–	–	–
Puerperal Mania	–	–	–	–	–	–	–	–	–	–	–	–	–
Puerperal Convulsions	–	–	–	–	–	–	–	–	–	–	–	–	–
Placenta Prævia, Flooding	–	–	–	–	–	–	–	–	–	–	–	–	–
Other Accidents of Pregnancy and Childbirth	–	–	–	–	–	–	–	–	–	–	–	–	–
DISEASES OF LOCOMOTOR SYSTEM.													
Caries, Necrosis	18	–	1	–	–	–	–	1	–	2	1	1	–
Arthritis, Periostitis	5	–	–	–	1	–	–	–	1	1	–	–	–
Other Dis. of Locomotor System	2	–	–	–	–	–	–	–	–	–	–	–	–
DISEASES OF THE SKIN.													
Ulcer, Bedsore	1	–	–	–	–	–	–	–	–	–	–	–	–
Eczema	6	1	2	–	1	–	–	–	–	–	–	–	–
Pemphigus	3	3	–	–	–	–	–	–	–	–	–	–	–
Other Diseases of the Skin	4	2	–	–	–	–	–	–	–	–	–	–	–
C.—OTHER SPECIFIED DISEASES	–	–	–	–	–	–	–	–	–	–	–	–	–
D.—CAUSES ILL-DEFINED OR NOT SPECIFIED.													
Atrophy, Debility	246	194	29	4	9	3	1	–	3	1	–	–	–
Old Age	291	–	–	–	–	–	–	–	–	–	–	–	–
Dropsy, Ascites, Anasarca	4	–	–	–	–	–	–	–	–	–	–	–	–
Tumour	2	–	–	–	–	–	–	–	–	–	–	–	–
Abscess	6	2	–	2	2	–	–	–	–	–	–	–	–
Hæmorrhage	1	1	–	–	–	–	–	–	–	–	–	–	–
Sudden Death (cause unascertained)	5	–	–	–	–	–	–	–	1	–	–	–	–
Other ill-defined causes	–	–	–	–	–	–	–	–	–	–	–	–	–
Causes not specified	36	8	5	1	–	–	2	–	–	1	–	–	–
E.—VIOLENT DEATHS.													
In Mines and Quarries	51	–	–	–	–	–	–	–	–	1	8	6	9
Vehicles and Horses	49	–	–	–	–	–	–	–	1	–	5	5	5
Ships, Boats, Docks (not Drowning)	4	–	–	–	–	–	–	–	–	–	1	3	–
Building Operations	4	–	–	–	–	–	–	–	–	–	–	–	1
Machinery	5	–	–	–	–	–	–	–	–	–	1	–	1
Weapons and Implements	2	–	–	–	–	–	–	–	–	–	–	1	–
Burns and Scalds	21	–	–	1	6	2	2	1	2	1	2	–	–
Poisons, Poisonous Vapours	3	–	–	–	–	1	–	–	–	–	–	–	–
Drowning	95	–	–	–	3	1	6	1	2	8	9	6	5
Suffocation { From Overlaying	5	2	3	–	–	–	–	–	–	–	–	–	–
Suffocation { Otherwise	10	4	2	1	–	–	–	–	–	1	–	–	–
Falls	20	1	–	–	–	1	2	–	2	2	–	2	1
Weather Agencies	10	–	–	–	–	–	–	–	–	–	1	–	1
Otherwise, or not stated	49	–	–	–	–	–	4	–	5	2	1	1	2
Homicide	1	1	–	–	–	–	–	–	–	–	–		
Suicide	34	–	–	–	–	–	–	–	–	–	–		
Execution	–	–	–	–	–	–	–	–					

CAUSES of DEATH in the SMALL TOWN DISTRICTS of SCOTLAND, at differen Periods of Life, in 1905.—FEMALES. (*Continued.*)

CAUSES OF DEATH.	FEMALES. AGE UNDER												Over	
	40	45	50	55	60	65	70	75	80	85	90	95	100	100	?
B.—LOCAL DISEASES—*contd.*															
DISEASES OF GENERATIVE SYSTEM.															
Ovarian Tumour (not Malignant)	–	–	–	–	2	1	–	1	–	–	–	–	–	–	–
Other Diseases of Ovary	–	–	–	1	–	–	2	–	–	–	–	–	–	–	–
Uterine Tumour (not Malignant)	–	–	–	1	2	1	1	–	–	–	–	–	–	–	–
Other Dis. of Uterus and Vagina	–	–	–	–	–	1	1	–	–	–	–	–	–	–	–
Disorders of Menstruation	–	–	–	–	–	–	–	–	–	–	–	–	–	–	–
Other Diseases of Generative and Mammary Organs	–	–	–	–	1	–	–	–	–	–	–	–	–	–	–
DISEASES OF PREGNANCY AND CHILDBIRTH.															
Abortion, Miscarriage	1	–	–	–	–	–	–	–	–	–	–	–	–	–	–
Puerperal Mania	1	–	–	–	–	–	–	–	–	–	–	–	–	–	–
Puerperal Convulsions	2	4	–	–	–	–	–	–	–	–	–	–	–	–	–
Placenta Prævia, Flooding	6	4	1	–	–	–	–	–	–	–	–	–	–	–	–
Other Accidents of Pregnancy and Childbirth	12	3	–	–	–	–	–	–	–	–	–	–	–	–	–
DISEASES OF LOCOMOTOR SYSTEM.															
Caries, Necrosis	1	2	–	1	1	–	–	–	1	–	–	–	–	–	–
Arthritis, Periostitis	–	–	–	–	–	–	–	–	–	–	–	–	–	–	–
Other Dis. of Locomotor System	–	–	–	–	2	–	–	1	–	–	–	–	–		–
DISEASES OF THE SKIN.															
Ulcer, Bedsore	–	–	–	–	–	1	–	–	–	–	–	–	–	–	–
Eczema	–	–	–	–	–	–	–	1	–	–	–	–	–	–	–
Pemphigus	–	–	1	–	1	–	–	–	–	–	–	–	–	–	–
Other Diseases of the Skin	–	–	–	–	–	–	–	–	–	–	–	–	–	–	–
C.—OTHER SPECIFIED DISEASES	–	–	–	–	–	–	–	–	–	–	–	–	–	–	–
D.—CAUSES ILL-DEFINED OR NOT SPECIFIED.															
Atrophy, Debility	–	–	–	–	–	–	–	–	–	–	–	–	–	–	–
Old Age	–	–	–	–	–	18	31	81	125	135	106	45	7	1	–
Dropsy, Ascites, Anasarca	–	–	–	–	1	–	1	–	–	–	–	–	–	–	–
Tumour	–	–	–	–	1	1	–	–	1	–	–	–	–	–	–
Abscess	1	–	1	1	–	1	–	–	–	–	–	–	–	–	–
Hæmorrhage	–	–	–	–	–	–	–	–	–	–	–	–	–	–	–
Sudden Death (cause unascertained)	1	–	–	–	–	–	–	–	–	–	–	–	–	–	–
Other ill-defined causes	–	–	–	–	–	–	–	–	–	–	–	–	–	–	–
Causes not specified	–	2	2	–	3	1	3	–	–	–	–	–	–	–	–
E.—VIOLENT DEATHS.															
In Mines and Quarries	–	–	–	–	–	–	–	–	–	–	–	–	–	–	–
Vehicles and Horses	1	–	1	–	–	1	1	–	–	–	–	–	–	–	–
Ships, Boats, Docks (not Drowning)	–	–	–	–	–	–	–	–	–	–	–	–	–	–	–
Building Operations	–	–	–	–	–	–	–	–	–	–	–	–	–	–	–
Machinery	–	–	–	–	–	–	–	–	–	–	–	–	–	–	–
Weapons and Implements	–	–	–	–	–	–	–	–	–	–	–	–	–	–	–
Burns and Scalds	–	–	–	1	–	1	1	3	–	–	1	–	–	–	–
Poisons, Poisonous Vapours	–	1	–	2	–	1	–	–	–	–	–	–	–	–	–
Drowning	–	1	1	1	2	2	–	–	–	–	–	–	–	–	–
Suffocation { From Overlaying	–	–	–	–	–	–	–	–	–	–	–	–	–	–	–
Suffocation { Otherwise	1	–	1	–	–	–	1	1	–	–	–	–	–	–	–
Falls	–	1	–	–	1	1	1	2	1	1	–	1	–	–	–
Weather Agencies	1	–	–	–	1	–	–	–	–	–	–	–	–	–	–
Otherwise, or not stated	3	1	–	2	1	3	5	2	5	5	1	1	–	1	–
Homicide	–	–	–	–	–	–	–	–	–	–	–	–	–		
Suicide	–	1	2	4	2	1	1	–	–	–	–	–	–		
Execution	–	–	–	–	–	–	–	–	–	–	–	–	–		

CAUSES of DEATH in the SMALL TOWN DISTRICTS of SCOTLAND, at different Periods of Life, in 1905.—MALES. (*Continued.*)

CAUSES OF DEATH.	MALES. AGE UNDER 40	45	50	55	60	65	70	75	80	85	90	95	100	Over 100
B.—LOCAL DISEASES—*contd.*														
DISEASES OF GENERATIVE SYSTEM.														
Ovarian Tumour (not Malignant)	–	–	–	–	–	–	–	–	–	–	–	–	–	–
Other Diseases of Ovary	–	–	–	–	–	–	–	–	–	–	–	–	–	–
Uterine Tumour (not Malignant)	–	–	–	–	–	–	–	–	–	–	–	–	–	–
Other Dis. of Uterus and Vagina	–	–	–	–	–	–	–	–	–	–	–	–	–	–
Disorders of Menstruation	–	–	–	–	–	–	–	–	–	–	–	–	–	–
Other Diseases of Generative and Mammary Organs	–	–	–	–	–	–	–	1	–	–	–	–	–	–
DISEASES OF PREGNANCY AND CHILDBIRTH.														
Abortion, Miscarriage	–	–	–	–	–	–	–	–	–	–	–	–	–	–
Puerperal Mania	–	–	–	–	–	–	–	–	–	–	–	–	–	–
Puerperal Convulsions	–	–	–	–	–	–	–	–	–	–	–	–	–	–
Placenta Prævia, Flooding	–	–	–	–	–	–	–	–	–	–	–	–	–	–
Other Accidents of Pregnancy and Childbirth	–	–	–	–	–	–	–	–	–	–	–	–	–	–
DISEASES OF LOCOMOTOR SYSTEM.														
Caries, Necrosis	2	1	1	–	4	–	–	2	1	–	1	–	–	–
Arthritis, Periostitis	–	–	1	–	–	–	1	–	–	–	–	–	–	–
Other Dis. of Locomotor System	–	–	–	–	1	1	–	–	–	–	–	–	–	–
DISEASES OF THE SKIN.														
Ulcer, Bedsore	–	–	–	–	–	–	–	–	1	–	–	–	–	–
Eczema	–	–	–	–	–	1	1	–	–	–	–	–	–	–
Pemphigus	–	–	–	–	–	–	–	–	–	–	–	–	–	–
Other Diseases of the Skin	–	–	–	–	1	1	–	–	–	–	–	–	–	–
C.—OTHER SPECIFIED DISEASES	–	–	–	–	–	–	–	–	–	–	–	–	–	–
D.—CAUSES ILL-DEFINED OR NOT SPECIFIED.														
Atrophy, Debility	–	–	–	2	–	–	–	–	–	–	–	–	–	–
Old Age	–	–	–	–	–	8	24	56	79	66	44	8	6	–
Dropsy, Ascites, Anasarca	–	1	–	1	–	–	1	1	–	–	–	–	–	–
Tumour	–	–	–	–	–	–	–	–	2	–	–	–	–	–
Abscess	–	–	–	–	–	–	–	–	–	–	–	–	–	–
Hæmorrhage	–	–	–	–	–	–	–	–	–	–	–	–	–	–
Sudden Death (cause unascertained)	–	–	–	1	1	–	1	–	1	–	–	–	–	–
Other ill-defined causes	–	–	–	–	–	–	–	–	–	–	–	–	–	–
Causes not specified	1	–	1	1	6	2	3	–	5	–	–	–	–	–
E.—VIOLENT DEATHS.														
In Mines and Quarries	7	2	5	3	3	2	1	–	–	–	–	–	–	–
Vehicles and Horses	6	3	3	8	2	2	3	1	–	1	–	–	–	–
Ships, Boats, Docks (not Drowning)	–	–	–	–	–	–	–	–	–	–	–	–	–	–
Building Operations	1	–	–	1	–	–	–	–	–	–	–	–	–	–
Machinery	1	–	–	1	–	1	–	–	–	–	–	–	–	–
Weapons and Implements	–	–	–	1	–	–	–	–	–	–	–	–	–	–
Burns and Scalds	1	–	1	–	–	1	–	–	–	1	–	–	–	–
Poisons, Poisonous Vapours	–	–	2	–	–	–	–	–	–	–	–	–	–	–
Drowning	5	5	6	13	8	6	2	1	1	–	–	–	–	–
Suffocation — From Overlaying	–	–	–	–	–	–	–	–	–	–	–	–	–	–
Suffocation — Otherwise	–	–	1	1	–	–	–	–	–	–	–	–	–	–
Falls	1	–	2	4	–	1	1	–	–	–	–	–	–	–
Weather Agencies	–	–	2	–	2	1	–	2	–	–	–	–	–	–
Otherwise, or not stated	–	6	4	2	4	6	4	2	3	1	1	–	–	–
Homicide	–	–	–	–	–	–	–	–	–	–	–	–	–	–
Suicide	2	7	4	4	6	–	2	–	–	1	–	–	–	–
Execution	–	–	–	–	–	–	–	–	–	–	–	–	–	–

CAUSES of DEATH in the MAINLAND-RURAL DISTRICTS of SCOTLAND, at different Periods of Life, in 1905.—FEMALES.

CAUSES OF DEATH.	FEMALES.													
	ALL AGES.	AGE UNDER												
		MONTHS.			2	3	4	5	10	15	20	25	30	35
		3	6	12										
CAUSES	6901	487	150	264	235	90	45	47	134	124	171	172	206	185
GENERAL DISEASES	2742	254	71	149	176	60	26	32	90	85	132	116	134	116
OCAL DISEASES:—														
DISEASES OF NERVOUS SYSTEM	376	31	14	20	10	8	6	2	15	11	12	6	10	5
,, ORGANS OF SPECIAL SENSE	10	2	–	1	2	–	–	–	2	1	–	–	–	–
,, HEART	856	6	1	–	–	–	–	–	6	3	4	9	12	13
,, BLOOD VESSELS	631	2	–	1	–	–	1	–	1	1	1	–	4	5
,, RESPIRATORY SYSTEM	490	35	19	38	14	10	7	3	4	2	2	6	5	5
,, DIGESTIVE SYSTEM	411	31	23	32	18	7	3	3	6	11	6	11	17	12
,, LYMPHATIC AND DUCTLESS GLANDS	20	–	–	–	1	1	–	1	1	–	1	1	1	–
,, URINARY SYSTEM	150	1	–	1	–	–	–	3	2	4	2	2	5	5
,, GENERATIVE SYSTEM	27	–	–	–	–	–	–	–	–	–	–	1	1	2
,, PREGNANCY AND CHILDBIRTH	73	–	–	–	–	–	–	–	–	–	1	13	13	20
,, LOCOMOTOR SYSTEM	17	–	–	–	–	–	–	2	1	1	1	1	2	–
,, THE SKIN	13	–	–	1	–	–	–	–	–	–	–	–	–	–
THER SPECIFIED DISEASES	–	–	–	–	–	–	–	–	–	–	–	–	–	–
AUSES ILL-DEFINED OR NOT SPECIFIED	960	121	16	20	6	1	–	–	1	2	1	2	1	1
IOLENT DEATHS.	125	4	6	1	8	3	2	1	5	3	8	4	1	1
—GENERAL DISEASES.														
pox { Vaccinated	–	–	–	–	–	–	–	–	–	–	–	–	–	–
pox { Not Vaccinated	–	–	–	–	–	–	–	–	–	–	–	–	–	–
pox { Doubtful	–	–	–	–	–	–	–	–	–	–	–	–	–	–
ox, Effects of Vaccination	1	–	1	–	–	–	–	–	–	–	–	–	–	–
n-pox	1	–	1	–	–	–	–	–	–	–	–	–	–	–
s	62	3	1	12	26	5	1	1	9	2	–	–	1	–
n Measles	–	–	–	–	–	–	–	–	–	–	–	–	–	–
Fever	19	–	–	3	1	2	2	1	5	2	–	–	–	1
s	–	–	–	–	–	–	–	–	–	–	–	–	–	–
	–	–	–	–	–	–	–	–	–	–	–	–	–	–
ing Fever	–	–	–	–	–	–	–	–	–	–	–	–	–	–
za	141	7	2	1	1	1	–	–	3	2	1	3	2	2
ag-cough	141	15	18	36	43	15	3	7	3	1	–	–	–	–
s	–	–	–	–	–	–	–	–	–	–	–	–	–	–
heria	61	–	–	4	10	6	5	10	17	7	1	–	–	–
o-spinal Fever	–	–	–	–	–	–	–	–	–	–	–	–	–	–
a (origin uncertain)	1	–	–	1	–	–	–	–	–	–	–	–	–	–
e Fever	19	–	–	–	–	–	–	–	2	2	6	1	1	–

CAUSES of DEATH in the MAINLAND-RURAL DISTRICTS of SCOTLAND, at different Periods of Life, in 1905.—MALES. *(Continued.)*

CAUSES OF DEATH.	MALES. AGE UNDER													Over 100	
	40	45	50	55	60	65	70	75	80	85	90	95	100		
ALL CAUSES	181	246	271	285	329	476	558	568	604	394	227	67	11	4	
A.—GENERAL DISEASES	98	116	115	110	112	161	148	141	109	54	22	4	1	–	
B.—LOCAL DISEASES:—															
I. DISEASES OF NERVOUS SYSTEM	24	37	32	29	22	32	32	26	32	17	5	1	–	–	
II. ,, ORGANS OF SPECIAL SENSE	–	–	–	–	–	–	–	1	–	–	–	–	–	–	
III. ,, HEART	16	17	31	40	58	90	130	137	133	77	21	10	1	–	
IV. ,, BLOOD VESSELS	2	7	14	19	34	60	72	90	96	54	26	1	–	–	
V. ,, RESPIRATORY SYSTEM	3	10	13	16	28	35	49	39	39	30	8	1	–	1	
VI. ,, DIGESTIVE SYSTEM	7	16	19	20	21	25	31	31	33	11	5	–	–	–	
VII. ,, LYMPHATIC AND DUCTLESS GLANDS	–	2	–	–	1	–	1	–	–	–	–	–	–	–	
VIII. ,, URINARY SYSTEM	3	11	10	23	23	26	37	37	40	23	8	4	1	–	
IX. ,, GENERATIVE SYSTEM	–	–	–	–	–	–	–	–	1	–	–	–	–	–	
X. ,, PREGNANCY AND CHILDBIRTH	–	–	–	–	–	–	–	–	–	–	–	–	–	–	
XI. ,, LOCOMOTOR SYSTEM	–	1	1	–	1	1	–	1	–	–	–	–	–	–	
XII. ,, THE SKIN	–	–	–	–	–	–	–	–	–	–	–	1	–	–	
C.—OTHER SPECIFIED DISEASES	–	–	–	–	–	–	–	–	–	–	–	–	–	–	
D.—CAUSES ILL-DEFINED OR NOT SPECIFIED	2	3	1	4	3	16	34	52	110	121	127	43	8	3	
E.—VIOLENT DEATHS	26	26	35	24	26	30	24	13	11	7	5	2	–	–	
A.—GENERAL DISEASES.															
Small-pox { Vaccinated	–	–	–	–	–	–	–	–	–	–	–	–	–	–	
Small-pox { Not Vaccinated	–	–	–	–	–	–	–	–	–	–	–	–	–	–	
Small-pox { Doubtful	–	–	–	–	–	–	–	–	–	–	–	–	–	–	
Cow-pox, Effects of Vaccination	–	–	–	–	–	–	–	–	–	–	–	–	–	–	
Chicken-pox	–	–	–	–	–	–	–	–	–	–	–	–	–	–	
Measles	–	–	–	–	–	–	–	–	–	–	–	–	–	–	
German Measles	–	–	–	–	–	–	–	–	–	–	–	–	–	–	
Scarlet Fever	–	–	–	–	–	–	–	–	–	–	–	–	–	–	
Typhus	–	–	–	–	–	–	–	–	–	–	–	–	–	–	
Plague	–	–	–	–	–	–	–	–	–	–	–	–	–	–	
Relapsing Fever	–	–	–	–	–	–	–	–	–	–	–	–	–	–	
Influenza	3	7	2	6	7	9	13	10	19	6	6	3	–	–	
Hooping-cough	–	–	–	–	–	–	–	–	–	–	–	–	–	–	
Mumps	1	–	–	–	–	–	–	–	–	–	–	–	–	–	
Diphtheria	–	–	–	–	–	–	–	–	–	–	–	–	–	–	
Cerebro-spinal Fever	–	–	–	–	–	–	–	–	–	–	–	–	–	–	
Pyrexia (origin uncertain)	–	–	–	–	–	–	–	–	–	–	–	–	–	–	
Enteric Fever	1	2	–	–	–	–	–	–	–	–	–	–	–	–	

CAUSES of DEATH in the MAINLAND-RURAL DISTRICTS of SCOTLAND, at different Periods of Life, in 1905.—FEMALES. *(Continued.)*

CAUSES OF DEATH.	FEMALES. AGE UNDER														
	40	45	50	55	60	65	70	75	80	85	90	95	100	Over 100	?
'AUSES	199	233	224	270	348	451	540	626	668	516	335	139	36	6	–
ENERAL DISEASES . .	109	123	100	119	138	154	144	154	131	84	31	12	2	–	–
)CAL DISEASES:—															
DISEASES OF NERVOUS SYSTEM	16	12	19	15	26	24	29	35	23	15	9	3	–	–	–
,, ORGANS OF SPECIAL SENSE . . .	–	–	–	1	–	–	–	–	–	1	–	–	–	–	–
,, HEART . . .	19	29	32	42	71	94	139	118	136	76	38	8	–	–	–
,, BLOOD VESSELS .	9	13	15	42	41	66	86	113	108	70	39	11	2	–	–
,, RESPIRATORY SYSTEM	6	6	9	9	19	32	41	69	60	44	32	9	4	–	–
,, DIGESTIVE SYSTEM .	9	15	23	19	21	30	29	34	32	11	6	2	–	–	–
,, LYMPHATIC AND DUCTLESS GLANDS .	–	1	1	2	3	1	1	3	1	–	–	–	–	–	–
,, URINARY SYSTEM .	8	10	11	8	16	18	19	8	16	6	4	1	–	–	–
,, GENERATIVE SYSTEM	1	4	3	2	–	4	4	4	–	–	–	–	1	–	–
,, PREGNANCY AND CHILDBIRTH . .	15	11	–	–	–	–	–	–	–	–	–	–	–	–	–
,, LOCOMOTOR SYSTEM	1	1	–	–	–	1	3	–	1	2	–	–	–	–	–
,, THE SKIN . . .	–	1	1	–	1	1	–	–	3	3	1	1	–	–	–
'HER SPECIFIED DISEASES	–	–	–	–	–	–	–	–	–	–	–	–	–	–	–
AUSES ILL-DEFINED OR NOT SPECIFIED . .	2	–	3	2	7	19	39	83	147	195	173	85	27	6	–
IOLENT DEATHS. . .	4	7	7	9	5	7	6	5	10	9	2	7	–	–	–
—GENERAL DISEASES.															
pox { Vaccinated . .	–	–	–	–	–	–	–	–	–	–	–	–	–	–	–
pox { Not Vaccinated .	–	–	–	–	–	–	–	–	–	–	–	–	–	–	–
pox { Doubtful . . .	–	–	–	–	–	–	–	–	–	–	–	–	–	–	–
ox, Effects of Vaccination .	–	–	–	–	–	–	–	–	–	–	–	–	–	–	–
m-pox	–	–	–	–	–	–	–	–	–	–	–	–	–	–	–
s	–	–	–	1	–	–	–	–	–	–	–	–	–	–	–
n Measles	–	–	–	–	–	–	–	–	–	–	–	–	–	–	–
t Fever	2	–	–	–	–	–	–	–	–	–	–	–	–	–	–
s	–	–	–	–	–	–	–	–	–	–	–	–	–	–	–
. . . . .	–	–	–	–	–	–	–	–	–	–	–	–	–	–	–
ing Fever	–	–	–	–	–	–	–	–	–	–	–	–	–	–	–
nza	5	3	3	1	6	9	20	23	20	16	5	5	–	–	–
ng-cough	–	–	–	–	–	–	–	–	–	–	–	–	–	–	–
s	–	–	–	–	–	–	–	–	–	–	–	–	–	–	–
heria	1	–	–	–	–	–	–	–	–	–	–	–	–	–	–
ro-spinal Fever . .	–	–	–	–	–	–	–	–	–	–	–	–	–	–	–
is (origin uncertain) .	–	–	–	–	–	–	–	–	–	–	–	–	–	–	–
le Fever	1	–	1	2	–	1	1		–	–	–	–	–	–	–

CAUSES of DEATH in the MAIN
Periods of

...ND, at different

...ES.
...DER

CAUSES OF DEATH.		5	10	15	20	25	30	
ALL CAUSES . . .								
A.—GENERAL DISEAS								
B.—LOCAL DISEAS								
I. DISEASES OF								
II. „ OF								
III. „								
IV. „								
V. „								
VI. „								
VII.								
VIII.								
IX.								
X.								
XI								
XI								
C.								
I								

TH in the MAINLAND-RURAL DISTRICTS of SCOTLAND, at different Periods of Life, in 1905.—FEMALES. (*Continued.*)

OF DEATH.	ALL AGES.	FEMALES. AGE UNDER MONTHS. 3	6	12	2	3	4	5	10	15	20	25	30	35
NERAL DISEASES—*contd.*														
e Cholera	–	–	–	–	–	–	–	–	–	–	–	–	–	–
mic Diarrhœa, Infective En-														
itis	11	1	3	4	2	–	–	1	–	–	–	–	–	–
œa (not otherwise defined)	57	9	6	9	5	2	–	1	–	–	–	–	–	1
tery	2	–	1	–	–	–	–	–	–	–	–	–	–	–
ia	–	–	–	–	–	–	–	–	–	–	–	–	–	–
s, Hydrophobia	–	–	–	–	–	–	–	–	–	–	–	–	–	–
ers	–	–	–	–	–	–	–	–	–	–	–	–	–	–
ax (Splenic Fever)	–	–	–	–	–	–	–	–	–	–	–	–	–	–
us	5	4	–	–	–	1	–	–	–	–	–	–	–	–
lis	14	3	1	3	3	–	–	–	–	–	–	–	–	–
rhœa	–	–	–	–	–	–	–	–	–	–	–	–	–	–
eral Septicæmia, Sapræmia	14	–	–	–	–	–	–	–	–	–	1	2	5	2
eral Pyæmia	1	–	–	–	–	–	–	–	–	–	–	–	–	–
masia Alba Dolens	5	–	–	–	–	–	–	–	–	–	–	–	2	–
eral Fever (not otherwise de- ed)	20	–	–	–	–	–	–	–	–	–	1	8	5	2
pelas	16	4	–	–	–	–	–	–	–	–	–	–	2	–
æmia (not Puerperal)	10	–	–	–	1	–	–	–	–	–	–	–	–	1
ia (not Puerperal)	2	–	–	–	–	–	–	–	–	–	–	–	1	–
mon, Carbuncle (not Anthrax)	4	–	–	–	1	–	–	–	–	–	–	–	–	–
dæma	2	–	–	–	–	–	–	–	–	–	–	–	–	–
tive Endocarditis	–	–	–	–	–	–	–	–	–	–	–	–	–	–
monia — Lobar	46	–	–	3	1	–	1	–	1	2	2	1	2	–
monia — Broncho	111	11	11	27	25	5	1	2	4	–	1	1	–	2
monia — Epidemic	3	–	–	–	–	–	–	–	–	–	–	–	–	–
monia — Not defined	254	9	8	10	20	6	3	1	5	1	5	5	9	5
Infective Conditions	1	–	–	–	–	–	–	–	1	–	–	–	–	–
onary Tuberculosis (Tuberculous thisis)	149	–	–	–	2	1	1	1	–	13	19	19	19	24
sis (not otherwise defined)	429	–	–	–	1	1	–	–	9	25	62	56	67	50
culous Meningitis	68	1	2	8	11	8	4	3	11	8	4	2	1	2
culous Peritonitis	42	2	4	3	3	1	–	1	5	5	4	9	–	1
Mesenterica	12	–	2	–	6	–	1	–	1	1	1	–	–	–
	5	–	–	–	–	–	–	–	–	–	–	1	–	1
cle of other Organs	33	–	–	1	–	–	2	–	2	1	8	2	4	4
al Tuberculosis	50	–	1	5	6	3	1	2	7	5	2	3	3	3
ula	1	1	–	–	–	–	–	–	–	–	–	–	–	–
itic Diseases	1	1	–	–	–	–	–	–	–	–	–	–	–	–
ation	–	–	–	–	–	–	–	–	–	–	–	–	–	–
y	1	–	–	–	–	–	–	–	–	–	1	–	–	–
olism, Delirium Tremens	12	–	–	–	–	–	–	–	–	–	–	–	–	–
m, Morphia Habit	–	–	–	–	–	–	–	–	–	–	–	–	–	–
aine Poisoning	–	–	–	–	–	–	–	–	–	–	–	–	–	–
strial Poisoning—														
y Lead	–	–	–	–	–	–	–	–	–	–	–	–		
„ Phosphorus	–	–	–	–	–	–	–	–	–	–	–	–		
„ Arsenic and other Metals	–	–	–	–	–	–	–	–	–	–	–	–		

RATES of DEATH in the MAINLAND-RURAL DISTRICTS of SCOTLAND, at different Periods of Life, in 1905.—MALES. (Continued.)

RATES OF DEATH	MALES. AGE UNDER 01	05	10	15	20	25	30	35	40	45	50	55	60	65	70	75	80	85	90	95	100	Over 100
A.—GENERAL DISEASES—cont.																						
Abscess, Cancer	-	-	-	-	-	-	-	-	-	-	-	-	-	-	-	-	-	-	-	-	-	-
Epidemic Diarrhœa, Infective Enteritis	-	-	-	-	-	-	-	-	-	-	-	-	-	-	-	-	-	-	-	-	-	-
Diarrhœa not otherwise defined	1	1	1	-	1	-	3	2	5	2	2	-	-	-	-	-	-	-	-	-	-	-
Dysentery	-	-	1	1	-	-	-	-	-	-	-	-	-	-	-	-	-	-	-	-	-	-
Malaria	-	-	-	-	-	1	-	-	-	-	1	-	-	-	-	-	-	-	-	-	-	-
Malaria, Hydrophobia	-	-	-	-	-	-	-	-	-	-	-	-	-	-	-	-	-	-	-	-	-	-
Pyæmia	-	-	-	-	-	-	-	-	-	-	-	-	-	-	-	-	-	-	-	-	-	-
Scarlet Eruptive Fever	-	-	-	-	-	-	-	-	-	-	-	-	-	-	-	-	-	-	-	-	-	-
Tetanus	-	-	-	-	-	-	-	-	-	-	-	-	-	-	1	-	-	-	-	-	-	-
Syphilis	-	-	1	-	-	-	-	-	-	-	-	-	-	-	-	-	-	-	1	-	-	-
Thrombosis	-	-	-	-	-	-	-	-	-	-	-	-	-	-	-	-	-	-	-	-	-	-
Puerperal Septicæmia, Septicæmia	-	-	-	-	-	-	-	-	-	-	-	-	-	-	-	-	-	-	-	-	-	-
Puerperal Pyæmia	-	-	-	-	-	-	-	-	-	-	-	-	-	-	-	-	-	-	-	-	-	-
Phlegmasia Alba Dolens	-	-	-	-	-	-	-	-	-	-	-	-	-	-	-	-	-	-	-	-	-	-
Puerperal Fever not otherwise Stated	-	-	-	-	-	-	-	-	-	-	-	-	-	-	-	-	-	-	-	-	-	-
Erysipelas	-	-	1	2	2	1	1	-	2	1	2	-	-	-	-	-	-	-	-	-	-	-
Septicæmia not Puerperal	-	-	-	-	-	1	-	-	-	1	-	-	-	-	-	-	-	-	-	-	-	-
Pyæmia not Puerperal	-	-	-	-	-	-	-	-	-	1	-	-	-	-	-	-	-	-	-	-	-	-
Phlegmasia, Cellulitis not Alba Dolens	-	-	-	-	3	-	-	2	3	1	-	-	-	-	-	-	-	-	-	-	-	-
Phlegmasia	-	-	-	-	-	-	-	-	-	-	-	-	-	-	-	-	-	-	-	-	-	-
Abscess, Carbuncle	-	-	-	1	-	-	-	-	-	-	-	-	-	-	-	-	-	-	-	-	-	-
Ulcer	-	-	1	1	3	4	6	6	5	5	-	1	-	-	-	-	-	-	-	-	-	-
Gangrene (Sloughing)	-	-	1	1	2	-	1	4	2	4	4	1	-	-	-	-	-	-	-	-	-	-
Gangrene (Senile)	-	-	-	-	-	-	-	1	-	1	-	-	-	-	-	-	-	-	-	-	-	-
Gangrene (Not stated)	12	13	11	10	14	35	26	28	24	12	7	-	-	-	-	-	-	-	-	-	-	-
Other Infective Diseases	-	-	1	-	-	-	-	1	-	-	-	-	-	-	-	-	-	-	-	-	-	-
Pulmonary Tuberculosis, Tuberculosis Phthisis	12	11	17	5	6	7	3	3	-	1	-	-	-	-	-	-	-	-	-	-	-	-
Phthisis not otherwise defined	40	38	26	31	25	14	12	7	2	-	1	-	-	-	-	-	-	-	-	-	-	-
Tuberculous Meningitis	3	1	-	-	1	-	-	-	-	-	-	-	-	-	-	-	-	-	-	-	-	-
Tuberculous Peritonitis	-	3	-	1	-	-	-	-	-	-	-	-	-	-	-	-	-	-	-	-	-	-
Other Tuberculous Diseases	-	-	-	-	-	-	-	-	-	-	-	-	-	-	-	-	-	-	-	-	-	-
Cancer	-	-	-	-	-	-	-	-	-	-	-	-	-	-	-	-	-	-	-	-	-	-
Rheumatism	3	-	1	-	1	3	-	-	-	-	-	-	-	-	-	-	-	-	-	-	-	-
Rheumatic Fever	1	3	2	-	1	2	1	2	-	-	-	-	-	-	-	-	-	-	-	-	-	-
Chronic Rheumatism	-	-	-	-	-	1	-	-	-	-	-	-	-	-	-	-	-	-	-	-	-	-
Scurvy	-	-	-	-	-	-	-	-	-	-	-	-	-	-	-	-	-	-	-	-	-	-
Alcoholism	-	-	-	-	-	-	-	-	-	-	-	-	-	-	-	-	-	-	-	-	-	-
Drug Habit	-	-	-	-	-	-	-	-	-	-	-	-	-	-	-	1	-	-	-	-	-	-
Suicide	-	-	-	-	-	-	-	-	-	-	-	-	-	-	-	-	-	-	-	-	-	-
Violence, Privation, Disease Directly	2	3	3	5	5	1	1	2	-	-	-	-	-	-	-	-	-	-	-	-	-	-
Accident	-	-	-	-	-	-	-	-	-	-	-	-	-	-	-	-	-	-	-	-	-	-
Homicide	-	-	-	-	-	-	-	-	-	-	-	-	-	-	-	-	-	-	-	-	-	-
Execution	-	-	-	1	-	-	-	-	-	-	-	-	-	-	-	-	-	-	-	-	-	-
Want and Exposure	-	-	-	-	-	-	-	-	-	-	-	-	-	-	-	-	-	-	-	-	-	-
Starvation	1	-	-	-	-	-	-	-	-	-	-	-	-	-	-	-	-	-	-	-	-	-
Neglect	-	-	-	-	-	-	-	-	-	-	-	-	-	-	-	-	-	-	-	-	-	-
Want of Care	-	-	-	-	-	-	-	-	-	-	-	-	-	-	-	-	-	-	-	-	-	-

USES of DEATH in the MAINLAND-RURAL DISTRICTS of SCOTLAND, at different Periods of Life, in 1905.—FEMALES. (*Continued.*)

AUSES OF DEATH.	FEMALES. AGE UNDER 40	45	50	55	60	65	70	75	80	85	90	95	100	Over 100	?
NERAL DISEASES—*contd.*															
holera	–	–	–	–	–	–	–	–	–	–	–	–	–	–	–
c Diarrhœa, Infective En- s	–	–	–	–	–	–	–	–	–	–	–	–	–	–	–
a (not otherwise defined)	1	–	–	1	–	4	3	3	4	4	4	–	–	–	–
ry	1	–	–	–	–	–	–	–	–	–	–	–	–	–	–
	–	–	–	–	–	–	–	–	–	–	–	–	–	–	–
Hydrophobia	–	–	–	–	–	–	–	–	–	–	–	–	–	–	–
s	–	–	–	–	–	–	–	–	–	–	–	–	–	–	–
(Splenic Fever)	–	–	–	–	–	–	–	–	–	–	–	–	–	–	–
	–	–	–	–	–	–	–	–	–	–	–	–	–	–	–
	–	–	1	2	1	–	–	–	–	–	–	–	–	–	–
œa	–	–	–	–	–	–	–	–	–	–	–	–	–	–	–
al Septicæmia, Sapræmia	4	–	–	–	–	–	–	–	–	–	–	–	–	–	–
al Pyæmia	–	1	–	–	–	–	–	–	–	–	–	–	–	–	–
asia Alba Dolens	1	2	–	–	–	–	–	–	–	–	–	–	–	–	–
al Fever (not otherwise de- l)	2	2	–	–	–	–	–	–	–	–	–	–	–	–	–
las	1	1	–	–	1	2	–	3	–	1	1	–	–	–	–
mia (not Puerperal)	2	–	1	–	1	1	1	–	–	1	1	–	–	–	–
(not Puerperal)	–	–	–	–	–	–	–	1	–	–	–	–	–	–	–
on, Carbuncle (not Anthrax)	–	–	–	–	–	1	–	1	–	–	1	–	–	–	–
ena	–	1	–	–	1	–	–	–	–	–	–	–	–	–	–
e Endocarditis	–	–	–	–	–	–	–	–	–	–	–	–	–	–	–
nia Lobar	4	1	5	3	4	4	1	4	5	1	1	–	–	–	–
nia Broncho	–	–	–	2	2	4	2	1	5	1	1	3	–	–	–
nia Epidemic	–	1	–	–	–	–	–	1	1	–	–	–	–	–	–
nia Not defined	8	18	5	14	16	25	12	21	18	21	5	3	1	–	–
nfective Conditions	–	–	–	–	–	–	–	–	–	–	–	–	–	–	–
ary Tuberculosis (Tuberculous hisis)	12	9	7	5	8	3	3	2	1	–	–	–	–	–	–
s (not otherwise defined)	43	41	23	16	17	8	5	2	–	2	1	–	–	–	–
ulous Meningitis	1	–	1	1	–	–	–	–	–	–	–	–	–	–	–
ulous Peritonitis	1	–	2	1	–	–	–	–	–	–	–	–	–	–	–
lesenterica	–	–	–	–	–	–	–	–	–	–	–	–	–	–	–
	–	–	–	–	1	1	–	–	–	–	1	–	–	–	–
le of other Organs	1	1	–	–	3	–	1	2	1	–	–	–	–	–	–
l Tuberculosis	–	–	4	–	1	3	–	1	–	–	–	–	–	–	–
a	–	–	–	–	–	–	–	–	–	–	–	–	–	–	–
ic Diseases	–	–	–	–	–	–	–	–	–	–	–	–	–	–	–
ion	–	–	–	–	–	–	–	–	–	–	–	–	–	–	–
	–	–	–	–	–	–	–	–	–	–	–	–	–	–	–
lism, Delirium Tremens	2	1	–	1	5	1	1	–	–	1	–	–	–	–	–
, Morphia Habit	–	–	–	–	–	–	–	–	–	–	–	–	–	–	–
ine Poisoning	–	–	–	–	–	–	–	–	–	–	–	–	–		
rial Poisoning—															
Lead	–	–	–	–	–	–	–	–	–	–	–	–	–		
Phosphorus	–	–	–	–	–	–	–	–	–	–	–	–	–		
Arsenic and other Metals	–	–	–	–	–	–	–	–	–	–	–	–	–		

[illegible] MAINLAND-RURAL DISTRICTS of SCOTLAND, at different [illegible] in 1905.—MALES. *(Continued.)*

	MALES.													
		AGE UNDER												
		MONTHS.			2	3	4	5	10	15	20	25	30	35
		3	6	12										
[illegible]														
[illegible]														
[illegible]		–	–	–	–	1	1	1	1	3	2	2	–	1
[illegible]		–	–	–	–	–	–	–	2	–	1	–	1	–
[illegible]		–	–	–	–	–	–	–	–	–	–	–	–	–
[illegible]		–	–	–	–	–	–	–	–	–	–	–	–	–
[illegible]		–	–	–	–	–	–	–	–	–	–	1	1	1
[illegible]		–	–	–	–	–	–	–	–	–	2	–	2	1
[illegible]		–	–	–	–	–	–	–	–	–	1	1	–	–
[illegible]		–	–	2	–	1	–	–	–	–	–	–	–	–
[illegible]		–	1	–	–	–	–	–	–	–	–	–	–	–
[illegible]		–	–	–	–	–	–	–	–	–	–	1	–	–
[illegible]		–	–	–	1	–	–	–	1	–	–	–	–	–
[illegible]		–	–	–	–	–	–	–	1	1	4	3	1	–
[illegible]		–	–	–	–	–	–	–	–	–	–	–	–	–
[illegible]		50	1	2	–	–	–	1	–	–	1	–	–	–
[illegible]		14	–	–	–	–	–	–	–	–	–	–	–	–
[illegible]		14	–	–	–	–	–	–	–	–	–	–	–	–
[illegible]		4	1	2	–	–	–	–	–	–	–	–	–	–
[illegible]		–	2	13	11	1	–	–	–	–	–	–	–	–
[illegible]														
[illegible]														
[illegible]		5	5	11	9	9	7	3	6	8	3	6	4	–
[illegible]		–	–	–	–	–	–	–	–	–	–	–	–	–
[illegible]		–	–	–	–	–	–	–	–	–	–	–	3	–
[illegible]		–	–	–	–	–	–	–	–	–	–	1	–	–
[illegible]		–	–	–	–	–	–	–	–	–	–	–	–	–
[illegible]		–	1	1	–	1	–	–	3	3	3	6	3	–
[illegible]		15	7	12	6	5	3	2	1	–	–	–	–	–
[illegible]		2	1	1	1	–	–	–	–	–	–	–	–	–
[illegible]		–	–	–	–	–	–	–	–	–	–	–	–	–
[illegible]		–	–	–	–	2	–	–	–	1	2	1	2	–
[illegible]		–	–	–	–	–	–	–	1	–	–	–	–	–
[illegible]		–	–	–	–	–	–	–	1	1	–	1	–	–
[illegible]		1	2	2	5	3	3	–	1	1	–	–	–	–
[illegible]														
[illegible]														
[illegible]		–	–	1	–	–	–	–	2	1	–	1	2	–
[illegible]		–	–	–	–	–	–	–	–	–	–	1	–	–
[illegible]		1	–	–	–	–	–	–	–	–	–	–	–	–
[illegible]														
[illegible]														
[illegible]		–	–	–	–	–	–	–	1	3	3	5	5	4
[illegible]		–	–	–	1	–	–	–	–	–	–	–	1	–
[illegible]		–	–	–	–	–	–	–	–	1	–	–	–	–
[illegible]		–	–	–	–	–	–	–	–	–	1	–	1	–
[illegible]		–	–	–	–	–	–	–	–	–	–	–	–	–
[illegible]		–	–	–	–	–	–	–	–	1	–	–	1	–
[illegible]		–	–	–	–	–	–	–	–	–	–	–	–	–
[illegible]		0	2	3	–	–	1	–	2	2	2	3	3	4

'AUSES of DEATH in the MAINLAND-RURAL DISTRICTS of SCOTLAND, at different Periods of Life, in 1905.—FEMALES. (*Continued.*)

AUSES OF DEATH.	FEMALES. ALL AGES.	AGE UNDER MONTHS. 3	6	12	2	3	4	5	10	15	20	25	30	35
NERAL DISEASES—*contd.*														
tic Fever, Acute Rheumatism	28	–	–	–	–	–	–	–	3	3	4	1	2	4
tism of Heart	2	–	–	–	–	–	–	–	–	–	–	–	–	–
Rheumatism	18	–	–	–	–	–	–	–	–	–	–	–	–	–
tic Arthritis, Rheumatic Gout	16	–	–	–	–	–	–	–	–	–	–	–	–	–
. . . . .	–	–	–	–	–	–	–	–	–	–	–	–	–	–
na	266	–	–	–	–	–	–	–	–	–	–	–	–	4
	18	–	–	–	–	–	–	–	–	1	1	–	–	–
Malignant Disease otherwise defined)	251	–	–	–	–	–	–	1	–	–	2	–	1	2
	4	–	–	1	1	1	1	–	–	–	–	–	–	–
	4	1	–	–	–	–	–	–	1	–	1	–	–	–
ilia, Hæmorrhagic Diathesis	1	1	–	–	–	–	–	–	–	–	–	–	–	–
, Leucocythæmia	57	1	–	1	–	–	–	–	1	–	3	2	5	4
s Mellitus	32	–	–	–	–	–	–	–	–	1	2	–	2	–
ire Birth	136	136	–	–	–	–	–	–	–	–	–	–	–	–
tal Defects	37	27	4	2	–	1	–	–	–	3	–	–	–	–
t Birth	3	3	–	–	–	–	–	–	–	–	–	–	–	–
sis	8	8	–	–	–	–	–	–	–	–	–	–	–	–
f Breast Milk	9	6	3	–	–	–	–	–	–	–	–	–	–	–
g	25	–	2	15	7	1	–	–	–	–	–	–	–	–
—LOCAL DISEASES.														
ASES OF NERVOUS SYSTEM.														
itis, Inflammation of Brain	86	3	8	13	7	7	4	1	11	7	7	2	3	1
g of Brain	44	–	–	–	–	–	–	–	–	–	–	–	–	–
Paralysis of Insane	12	–	–	–	–	–	–	–	–	–	–	–	1	–
(not Puerperal)	36	–	–	–	–	–	–	–	–	1	–	–	3	2
	4	–	–	–	–	–	–	–	–	–	1	–	–	–
y	22	1	–	–	–	–	–	1	–	–	1	2	–	2
sions	44	26	6	6	2	1	1	–	2	–	–	–	–	–
ismus Stridulus	–	–	–	–	–	–	–	–	–	–	–	–	–	–
tor Ataxy	–	–	–	–	–	–	–	–	–	–	–	–	–	–
gia, Diseases of Cord	44	–	–	–	–	–	–	–	–	1	2	1	1	–
s; Peripheral, Poly-neuritis	1	–	–	–	–	–	–	–	–	–	–	–	–	–
Tumour (not Specific)	17	–	–	–	–	–	1	–	–	1	–	–	1	–
Diseases of Nervous System	66	1	–	1	1	–	–	–	2	1	1	1	1	–
S OF ORGANS OF SPECIAL SENSE.														
Mastoid Disease	6	–	–	1	1	–	–	–	2	1	–	–	–	–
is, Diseases of Nose	2	–	–	–	1	–	–	–	–	–	–	–	–	–
lmia, Diseases of Eye	2	2	–	–	–	–	–	–	–	–	–	–	–	–
DISEASES OF HEART.														
ar Disease, Endocarditis (not ective)	265	–	–	–	–	–	–	–	3	3	3	4	7	7
ditis	6	–	–	–	–	–	–	–	2	–	–	1	–	–
rophy of Heart	1	–	–	–	–	–	–	–	–	–	–	–	–	–
Pectoris	17	–	–	–	–	–	–	–	–	–	–	–	–	
ion of Heart	30	–	–	–	–	–	–	–	–	–	1	–	–	
Degeneration of Heart	34	–	–	–	–	–	–	–	–	–	–	–		
se, Heart Disease (not *specified*)	503	6	1	–	–	–	–	–	1	–	–	4		

CAUSES of DEATH in the MAINLAND-RURAL DISTRICTS of SCOTLAND, at different Periods of Life, in 1905.—MALES. *(Continued.)*

CAUSES OF DEATH.	MALES. AGE UNDER 40	45	50	55	60	65	70	75	80	85	90	95	100	Over 100
A.—GENERAL DISEASES—*contd.*														
Asiatic Cholera	–	–	–	–	–	–	–	–	–	–	–	–	–	–
Epidemic Diarrhœa, Infective Enteritis	–	–	–	–	–	–	–	–	–	–	–	–	–	–
Diarrhœa (not otherwise defined)	1	2	1	–	1	–	3	2	5	2	2	–	–	–
Dysentery	–	–	1	1	–	–	–	–	–	–	–	–	–	–
Malaria	–	–	–	–	1	–	–	–	–	1	–	–	–	–
Rabies, Hydrophobia	–	–	–	–	–	–	–	–	–	–	–	–	–	–
Glanders	–	–	–	–	–	–	–	–	–	–	–	–	–	–
Anthrax (Splenic Fever)	–	–	–	–	–	–	–	–	–	–	–	–	–	–
Tetanus	–	–	–	–	–	–	1	–	–	–	–	–	–	–
Syphilis	–	–	1	–	–	–	–	–	–	–	1	–	–	–
Gonorrhœa	–	–	–	–	–	–	–	–	–	–	–	–	–	–
Puerperal Septicæmia, Sapræmia	–	–	–	–	–	–	–	–	–	–	–	–	–	–
Puerperal Pyæmia	–	–	–	–	–	–	–	–	–	–	–	–	–	–
Phlegmasia Alba Dolens	–	–	–	–	–	–	–	–	–	–	–	–	–	–
Puerperal Fever (not otherwise defined)	–	–	–	–	–	–	–	–	–	–	–	–	–	–
Erysipelas	–	6	2	2	1	1	–	2	1	2	–	–	–	–
Septicæmia (not Puerperal)	–	–	–	–	1	–	–	–	1	–	–	–	–	–
Pyæmia (not Puerperal)	–	–	–	–	–	–	–	–	1	–	–	–	–	–
Phlegmon, Carbuncle (not Anthrax)	1	1	–	3	–	–	2	3	1	–	–	–	–	–
Phagedæna	–	1	–	–	–	–	–	–	–	–	–	–	–	–
Infective Endocarditis	–	–	–	1	–	–	–	–	–	–	–	–	–	–
Pneumonia — Lobar	1	6	8	5	4	6	6	5	5	–	1	–	–	–
Pneumonia — Broncho	1	1	3	2	–	1	4	2	4	4	1	–	–	–
Pneumonia — Epidemic	–	–	1	–	–	1	–	1	–	–	–	–	–	–
Pneumonia — Not defined	16	13	21	16	14	35	26	28	24	12	7	–	–	–
Other Infective Conditions	–	1	1	–	–	–	–	1	–	–	–	–	–	–
Pulmonary Tuberculosis (Tuberculous Phthisis)	16	12	17	5	6	7	3	3	–	1	–	–	–	–
Phthisis (not otherwise defined)	40	38	26	31	25	14	12	7	2	–	1	–	–	–
Tuberculous Meningitis	3	1	–	–	1	–	–	–	–	–	–	–	–	–
Tuberculous Peritonitis	–	3	–	1	–	–	–	–	–	–	–	–	–	–
Tabes Mesenterica	–	–	–	–	–	–	–	–	–	–	–	–	–	–
Lupus	–	–	–	–	–	–	–	–	–	–	–	–	–	–
Tubercle of other Organs	3	–	1	–	1	3	–	–	–	–	–	–	–	–
General Tuberculosis	1	5	2	–	1	2	1	2	–	–	–	–	–	–
Scrofula	–	–	–	–	–	1	–	–	–	–	–	–	–	–
Parasitic Diseases	–	–	–	–	–	–	–	–	–	–	–	–	–	–
Starvation	–	–	–	–	–	–	–	1	–	–	–	–	–	–
Scurvy	–	–	–	–	–	–	–	–	–	–	–	–	–	–
Alcoholism, Delirium Tremens	2	3	3	5	5	1	1	2	–	–	–	–	–	–
Opium, Morphia Habit	–	–	–	–	–	–	–	–	–	–	–	–	–	–
Ptomaine Poisoning	–	–	1	–	–	–	–	–	–	–	–	–	–	–
Industrial Poisoning—														
By Lead	1	–	–	–	–	–	–	–	–	–	–	–	–	–
„ Phosphorus	–	–	–	–	–	–	–	–	–	–	–	–	–	–
„ *Arsenic* and other Metals	–	–	–	–	–	–	–	–	–	–	–	–	–	–

AUSES of DEATH in the MAINLAND-RURAL DISTRICTS of SCOTLAND, at different Periods of Life, in 1905.—FEMALES. (*Continued.*)

AUSES OF DEATH.	FEMALES. AGE UNDER														
	40	45	50	55	60	65	70	75	80	85	90	95	100	Over 100	?
NERAL DISEASES—*contd.*															
ic Fever, Acute Rheumatism	1	2	1	2	2	–	–	2	1	–	–	–	–	–	–
ism of Heart	–	–	–	–	–	1	–	1	–	–	–	–	–	–	–
Rheumatism	–	–	–	1	2	1	2	4	3	3	2	–	–	–	–
ic Arthritis, Rheumatic Gout	–	2	–	1	2	3	1	3	1	3	–	–	–	–	–
	–	–	–	–	–	–	–	–	–	–	–	–	–	–	–
ia	2	19	24	32	27	33	41	35	31	14	2	1	1	–	–
	1	–	2	2	3	2	1	1	4	–	–	–	–	–	–
Malignant Disease otherwise defined)	6	12	13	19	27	38	40	38	31	15	6	–	–	–	–
	–	–	–	–	–	–	–	–	–	–	–	–	–	–	–
	–	–	–	–	–	1	–	–	–	–	–	–	–	–	–
ilia, Hæmorrhagic Diathesis	–	–	–	–	–	–	–	–	–	–	–	–	–	–	–
Leucocythæmia	4	3	3	11	5	5	4	3	1	1	–	–	–	–	–
Mellitus	2	3	4	1	3	3	5	2	4	–	–	–	–	–	–
re Birth	–	–	–	–	–	–	–	–	–	–	–	–	–	–	–
al Defects	–	–	–	–	–	–		–	–	–	–	–	–	–	–
Birth	–	–	–	–	–	–	–	–	–	–	–	–	–	–	–
is	–	–	–	–	–	–	–	–	–	–	–	–	–	–	–
Breast Milk	–	–	–	–	–	–	–	–	–	–	–	–	–	–	–
	–	–	–	–	–	–	–	–	–	–	–	–	–	–	–
-LOCAL DISEASES.															
ES OF NERVOUS SYSTEM.															
is, Inflammation of Brain	2	2	1	–	1	1	–	3	2	–	–	–	–	–	–
of Brain	–	–	1	2	2	4	7	11	8	4	5	–	–	–	–
Paralysis of Insane	3	2	1	–	4	–	–	1	–	–	–	–	–	–	–
(not Puerperal)	4	2	4	4	6	3	1	5	–	–	–	1	–	–	–
	–	–	–	–	–	–	–	1	–	1	1	–	–	–	–
	4	1	3	1	2	2	1	1	–	–	–	–	–	–	–
ons	–	–	–	–	–	–	–	–	–	–	–	–	–	–	–
mus Stridulus	–	–	–	–	–	–	–	–	–	–	–	–	–	–	–
or Ataxy	–	–	–	–	–	–	–	–	–	–	–	–	–	–	–
ia, Diseases of Cord	2	4	4	4	4	8	9	1	1	2	–	–	–	–	–
Peripheral, Poly-neuritis	–	–	–	1	–	–	–	–	–	–	–	–	–	–	–
mour (not Specific)	1	1	4	–	4	–	1	1	1	–	1	–	–	–	–
seases of Nervous System	–	–	1	3	3	6	10	11	11	8	2	2	–	–	–
OF ORGANS OF SPECIAL SENSE															
astoid Disease	–	–	–	1	–	–	–	–	–	–	–	–	–	–	–
, Diseases of Nose	–	–	–	–	–	–	–	–	–	1	–	–	–	–	–
nia, Diseases of Eye	–	–	–	–	–	–	–	–	–	–	–	–	–	–	–
DISEASES OF HEART.															
Disease, Endocarditis (not tive)	5	20	10	19	23	29	31	30	33	24	13	1	–	–	–
itis	–	–	–	–	–	–	1	2	–	–	–	–	–	–	–
ophy of Heart	–	–	–	1	–	–	–	–	–	–	–	–	–	–	–
Pectoris	–	–	1	1	2	4	5	1	2	1	–	–	–	–	
m of Heart	2	1	1	3	–	2	3	7	4	3	2	–	–	–	
generation of Heart	–	–	1	1	3	3	9	4	8	4	1	–	–	–	
Heart Disease (not specified)	12	8	19	17	43	56	90	74	89	44	22	7	–		

CAUSES of DEATH in the MAINLAND-RURAL DISTRICTS of SCOTLAND, at different Periods of Life, in 1905.—MALES. (*Continued.*)

CAUSES OF DEATH.	MALES. AGE UNDER 40	45	50	55	60	65	70	75	80	85	90	95	100	Over 100
A.—GENERAL DISEASES—*contd.*														
Rheumatic Fever, Acute Rheumatism	–	–	–	1	1	–	1	–	–	–	–	–	–	–
Rheumatism of Heart	–	–	–	–	–	–	–	–	–	–	–	–	–	–
Chronic Rheumatism	–	–	1	–	1	1	1	–	3	1	–	1	–	–
Rheumatic Arthritis, Rheumatic Gout	1	–	–	–	–	–	1	3	1	1	–	–	–	–
Gout	–	–	–	–	–	–	1	1	–	–	–	–	–	–
Carcinoma	–	6	12	10	17	35	30	25	19	11	2	–	–	–
Sarcoma	–	1	–	3	1	3	3	3	1	–	–	–	–	–
Cancer, Malignant Disease (not otherwise defined)	2	3	7	15	21	37	26	31	19	11	1	–	1	–
Rickets	–	–	–	–	–	–	–	–	–	–	–	–	–	–
Purpura	–	–	–	–	–	–	–	–	–	–	–	–	–	–
Hæmophilia, Hæmorrhagic Diathesis	–	–	–	–	–	–	–	–	–	–	–	–	–	–
Anæmia, Leucocythæmia	1	2	2	2	–	3	7	4	1	2	–	–	–	–
Diabetes Mellitus	3	2	2	1	3	1	6	5	2	–	–	–	–	–
Premature Birth	–	–	–	–	–	–	–	–	–	–	–	–	–	–
Congenital Defects	–	–	–	–	–	–	–	–	–	–	–	–	–	–
Injury at Birth	–	–	–	–	–	–	–	–	–	–	–	–	–	–
Atelectasis	–	–	–	–	–	–	–	–	–	–	–	–	–	–
Want of Breast Milk	–	–	–	–	–	–	–	–	–	–	–	–	–	–
Teething	–	–	–	–	–	–	–	–	–	–	–	–	–	–
B.—LOCAL DISEASES.														
DISEASES OF NERVOUS SYSTEM.														
Meningitis, Inflammation of Brain	2	2	1	2	–	3	2	–	2	–	–	–	–	–
Softening of Brain	2	2	2	1	5	5	8	7	13	7	2	1	–	–
General Paralysis of Insane	12	19	15	12	3	1	1	1	–	–	–	–	–	–
Insanity (not Puerperal)	–	3	1	–	–	4	1	2	2	1	–	–	–	–
Chorea	–	–	–	–	–	–	–	–	–	–	–	–	–	–
Epilepsy	6	2	3	–	2	5	2	2	–	–	–	–	–	–
Convulsions	–	–	–	–	–	–	–	1	–	–	–	–	–	–
Laryngismus Stridulus	–	–	–	–	–	–	–	–	–	–	–	–	–	–
Locomotor Ataxy	–	1	2	2	–	2	–	–	1	1	–	–	–	–
Paraplegia, Diseases of Cord	2	3	4	5	5	7	6	5	3	3	2	–	–	–
Neuritis; Peripheral, Poly-neuritis	–	–	1	–	–	–	1	–	–	–	–	–	–	–
Brain Tumour (not Specific)	–	3	2	4	1	–	1	–	1	–	–	–	–	–
Other Diseases of Nervous System	–	2	1	3	6	5	10	8	10	5	1	–	–	–
DISEASES OF ORGANS OF SPECIAL SENSE														
Otitis, Mastoid Disease	–	–	–	–	–	–	–	–	–	–	–	–	–	–
Epistaxis, Diseases of Nose	–	–	–	–	–	–	–	1	–	–	–	–	–	–
Ophthalmia, Diseases of Eye	–	–	–	–	–	–	–	–	–	–	–	–	–	–
DISEASES OF HEART.														
Valvular Disease, Endocarditis (not Infective)	8	5	7	14	23	23	45	39	39	19	5	2	–	–
Pericarditis	–	–	1	–	–	2	1	–	–	–	–	–	–	–
Hypertrophy of Heart	–	–	–	1	–	–	–	–	–	–	–	–	–	–
Angina Pectoris	1	–	–	1	1	1	5	2	5	–	1	–	–	–
Dilatation of Heart	–	–	1	2	2	3	2	8	3	5	–	–	–	–
Fatty Degeneration of Heart	–	1	2	1	3	4	6	2	5	2	–	–	–	–
Syncope, Heart Disease (not specified)	7	11	20	21	29	57	71	86	81	51	15	8	1	–

TRICTS of SCOTLAND, at different
(*Continued.*)

		MALES. AGE UNDER									
		4	5	10	15	20	25	30	35		

... *Rural Districts* in 1905.

... DISTRICTS of SCOTLAND, at different ... (*Continued.*)

MALES.

	AGE UNDER 5	5–60	65	70	75	80	85	90	95	100	Over 100
B.											
Cer			27	38	37	40	23	6	–	–	–
			21	30	45	43	27	15	–	–	–
Ap			3	–	1	–	–	–	–	–	–
Au			3	2	4	6	3	4	–	–	–
Sc			–	–	–	–	–	–	–	–	–
En			–	–	–	–	–	–	–	–	–
Pl			–	1	–	–	–	–	–	–	–
Ve			6	1	3	5	1	1	1	–	–
Ot											
I					1	–	–	–	–	–	–
L					–	–	–	–	–	–	–
M					–	–	–	–	–	–	–
					–	–	–	–	–	–	–
					–	–	–	–	–	–	–
				–	6	31	23	7	1	–	1
					4	4	4	1	–	–	–
					4	4	3	–	–	–	–
					–	–		–	–	–	–
					–	–	–	–	–	–	–
						–	–	–	–	–	–
							1	–	–	–	–
							5	1	–	–	–
							1	1	–	–	–
							–	1	–	–	–
							1	–	–	–	–
							1	–	–	–	–
							3	1	–	–	–
							–	–	–	–	–
							–	1	–	–	–
							–	–	–	–	–
						5	–	–	–	–	–
						–	–	–	–	–	–
C											
							–	–	–	–	–
							–	–	–	–	–
							–	–	–	–	–
							–	–	–	–	–
							3	1	–	–	–
							–	–	–	–	–
							3	2	1	–	–
							–	–	–	–	–
							14	3	3	1	–
							3	2	–	–	–

CAUSES of DEATH in the MAINLAND-RURAL DISTRICTS of SCOTLAND, at different Periods of Life, in 1905.—FEMALES. (*Continued.*)

CAUSES OF DEATH.	FEMALES. AGE UNDER														
	40	45	50	55	60	65	70	75	80	85	90	95	100	Over 100	?
LOCAL DISEASES—*contd.*															
EASES OF BLOOD VESSELS.															
al Hæmorrhage, Cerebral	4	5	8	22	21	30	33	53	39	34	18	5	2	–	–
bolism or Thrombosis	2	6	6	18	18	31	43	51	51	21	16	5	–	–	–
ɔxy, Hemiplegia	–	–	–	–	–	2	2	–	2	1	–	–	–	–	–
sm	–	–	–	–	–	2	4	5	7	7	1	–	–	–	–
Gangrene	2	–	–	1	–	–	1	2	1	1	–	–	–	–	–
sm, Thrombosis (not Cerebral)	1	2	1	1	–	–	1	–	–	–	1	–	–	–	–
tis	–	–	–	–	1	–	–	2	1	1	–	1	–	–	–
se Veins	–	–	–	–	1	1	2	–	7	5	3	–	–	–	–
Diseases of Blood Vessels															
SES OF RESPIRATORY SYSTEM.															
itis	–	–	–	–	–	1	–	–	–	–	–	–	–	–	–
anous Laryngitis (not Diph-itic)	–	–	–	–	–	–	–	–	–	–	–	–	–	–	–
(not Spasmodic nor Mem-ɔous)	–	–	–	–	–	–	–	–	–	–	–	–	–	–	–
Dis. of Larynx and Trachea	–	–	–	–	–	–	–	–	–	–	–	–	–	–	–
itis	2	4	3	7	16	28	37	60	55	37	31	9	3	–	–
sema, Asthma	3	1	5	–	1	–	1	4	2	4	1	–	–	–	–
y	1	1	1	2	1	3	3	2	3	3	–	–	1	–	–
Disease of Lung	–	–	–	–	1	–	–	3	–	–	–	–	–	–	–
Dis. of Respiratory System	–	–	–	–	–	–	–	–	–	–	–	–	–	–	–
ISES OF DIGESTIVE SYSTEM.															
tis, Quinsy	–	–	–	–	–	–	1	–	–	–	–	–	–	–	–
s of Mouth, Pharynx, Œso-gus (not Specific)	–	–	–	1	–	–	1	–	1	–	–	–	–	–	–
Ulcer	1	1	3	6	6	4	3	1	2	1	–	–	–	–	–
Catarrh	–	2	–	2	2	3	5	10	5	2	2	1	–	–	–
Diseases of Stomach (not ignant)	1	–	–	–	–	2	1	2	3	1	–	–	–	–	–
is (not Infective)	1	3	2	1	–	3	1	2	4	–	–	1	–	–	–
enteritis	1	1	2	1	–	1	3	3	–	1	1	–	–	–	–
licitis, Perityphlitis	1	–	2	–	–	2	–	–	1	–	–	–	–	–	–
	–	–	–	–	2	2	1	1	1	–	1	–	–	–	–
ıal Obstruction	1	2	1	1	3	1	2	6	2	3	1	–	–	–	–
Diseases of Intestines	–	–	1	1	–	–	–	–	4	–	1	–	–	–	–
itis (not Puerperal)	2	4	5	1	2	3	2	2	1	1	–	–	–	–	–
is of Liver	–	1	2	1	3	2	1	2	–	–	–	–	–	–	–
Diseases of Liver and Gall lder	1	1	4	4	3	5	8	5	8	2	–	–	–	–	–
Diseases of Digestive System	–	–	1	–	–	2	–	–	–	–	–	–	–	–	–
EASES OF LYMPHATIC AND DUCTLESS GLANDS.															
s of Spleen	–	–	1	–	–	–	–	–	–	–	–	–	–	–	–
Dis. of Lymphatic System	–	–	–	–	1	–	1	2	–	–	–	–	–	–	–
s of Thyroid Body	–	1	–	1	1	1	–	1	1	–	–	–	–	–	–
s of Supra-renal Capsules	–	–	–	1	1	–	–	–	–	–	–	–	–	–	–
ASES OF URINARY SYSTEM.															
Nephritis, Uræmia	3	2	2	1	1	4	3	1	1	1	–	–	–	–	–
Bright's Disease, Albuminuria	3	7	8	7	14	13	12	4	11	3	3	1	–	–	
s (not Biliary)	–	–	–	–	–	–	–	–	–	1	–	–	–	–	
s of Bladder and of Prostate	1	1	1	–	1	–	2	1	3	1	–	–	–		
Diseases of *Urinary System*	1	–	–	–	–	1	2	2	1	–	1	–	–		

CAUSES of DEATH in the MAINLAND-RURAL DISTRICTS of SCOTLAND, at different Periods of Life, in 1905.—MALES. (*Continued.*)

CAUSES OF DEATH.	MALES. AGE UNDER 40	45	50	55	60	65	70	75	80	85	90	95	100	Over 100
B.—LOCAL DISEASES—*contd.*														
DISEASES OF BLOOD VESSELS.														
Cerebral Hæmorrhage, Cerebral Embolism or Thrombosis	–	2	7	8	17	27	38	37	40	23	6	–	–	–
Apoplexy, Hemiplegia	1	3	4	6	12	21	30	45	43	27	15	–	–	–
Aneurism	–	1	3	3	3	3	–	1	2	–	–	–	–	–
Senile Gangrene	–	–	–	–	–	3	2	4	6	3	4	–	–	–
Embolism, Thrombosis (not Cerebral)	1	–	–	–	–	–	–	–	–	–	–	–	–	–
Phlebitis	–	–	–	–	–	–	–	–	–	–	–	–	–	–
Varicose Veins	–	–	–	1	–	–	1	–	–	–	–	–	–	–
Other Diseases of Blood Vessels	–	1	–	1	2	6	1	3	5	1	1	1	–	–
DISEASES OF RESPIRATORY SYSTEM.														
Laryngitis	–	–	–	–	–	–	–	1	–	–	–	–	–	–
Membranous Laryngitis (not Diphtheritic)	–	–	–	–	–	–	–	–	–	–	–	–	–	–
Croup (not Spasmodic nor Membranous)	–	–	–	–	–	–	–	–	–	–	–	–	–	–
Other Dis. of Larynx and Trachea	–	–	–	–	–	–	–	1	–	–	–	–	–	–
Bronchitis	2	3	7	10	20	33	44	26	31	23	7	1	–	1
Emphysema, Asthma	–	2	2	1	1	–	1	3	4	4	1	–	–	–
Pleurisy	–	3	3	3	5	1	2	6	1	3	–	–	–	–
Fibroid Disease of Lung	–	2	1	2	2	1	2	1	2		–	–	–	–
Other Dis. of Respiratory System	1	–	–	–	–	–	–	1	1	–	–	–	–	–
DISEASES OF DIGESTIVE SYSTEM.														
Tonsillitis, Quinsy	–	–	–	1	–	–	–	–	–	–	–	–	–	–
Diseases of Mouth, Pharynx, Œsophagus (not Specific)	–	1	–	–	1	1	–	1	–	–	–	–	–	–
Gastric Ulcer	1	1	3	2	3	2	3	2	2	1	1	–	–	–
Gastric Catarrh	–	–	2	3	–	6	3	3	5	3	–	–	–	–
Other Diseases of Stomach (not Malignant)	–	3	1	1	2	1	2	1	1	1	1	–	–	–
Enteritis (not Infective)	1	–	–	3	–	2	–	4	1	–	1	–	–	–
Gastro-enteritis	–	–	–	–	–	–	2	–	–	1	–	–	–	–
Appendicitis, Perityphlitis	–	1	1	2	2	–	–	–	1	1	–	–	–	–
Hernia	–	1	–	2	1	2	3	2	3	1	–	–	–	–
Intestinal Obstruction	1	–	4	–	4	3	7	6	12	3	1	–	–	–
Other Diseases of Intestines	–	3	1	–	1	2	1	1	–	–	–	–	–	–
Peritonitis (not Puerperal)	2	3	3	2	2	1	6	4	1	–	1	–	–	–
Cirrhosis of Liver	1	–	2	3	3	3	1	4	2	–	–	–	–	–
Other Diseases of Liver and Gall Bladder	1	3	2	1	2	2	2	3	5	–	–	–	–	–
Other Diseases of Digestive System	–	–	–	–	–	–	1	–	–	–	–	–	–	–
DISEASES OF LYMPHATIC AND DUCTLESS GLANDS.														
Diseases of Spleen	–	–	–	–	–	–	1	–	–	–	–	–	–	–
Other Dis. of Lymphatic System	–	–	–	–	1	–	–	–	–	–	–	–	–	–
Diseases of Thyroid Body	–	1	–	–	–	–	–	–	–	–	–	–	–	–
Diseases of Supra-renal Capsules	–	1	–	–	–	–	–	–	–	–	–	–	–	–
DISEASES OF URINARY SYSTEM.														
Acute Nephritis, Uræmia	–	3	3	6	2	1	4	4	2	3	1	–	–	–
Chronic Bright's Disease, Albuminuria	2	5	6	13	19	16	17	9	12	3	2	1	–	–
Calculus (not Biliary)	1	–	–	1	–	1	–	–	–	–	–	–	–	–
Diseases of Bladder and of Prostate	–	1	–	2	1	8	15	22	24	14	3	3	1	–
Other Diseases of Urinary System	–	2	1	1	1	–	1	2	2	3	2	–	–	–

CAUSES of DEATH in the MAINLAND-RURAL DISTRICTS of SCOTLAND, at different Periods of Life, in 1905.—FEMALES. *(Continued.)*

CAUSES OF DEATH.	FEMALES.													
	ALL AGES.	AGE UNDER												
		MONTHS.			2	3	4	5	10	15	20	25	30	35
		3	6	12										
-LOCAL DISEASES—*contd.*														
ISES OF GENERATIVE SYSTEM.														
in Tumour (not Malignant)	9	–	–	–	–	–	–	–	–	–	–	–	–	–
Diseases of Ovary	–	–	–	–	–	–	–	–	–	–	–	–	–	–
ie Tumour (not Malignant)	9	–	–	–	–	–	–	–	–	–	–	–	–	1
Dis. of Uterus and Vagina	5	–	–	–	–	–	–	–	–	–	–	–	1	1
lers of Menstruation	2	–	–	–	–	–	–	–	–	–	–	–	–	–
Diseases of Generative and mmary Organs	2	–	–	–	–	–	–	–	–	–	–	1	–	–
SEASES OF PREGNANCY AND CHILDBIRTH.														
ion, Miscarriage	4	–	–	–	–	–	–	–	–	–	–	2	1	1
eral Mania	1	–	–	–	–	–	–	–	–	–	–	–	–	1
eral Convulsions	16	–	–	–	–	–	–	–	–	–	1	5	3	5
ita Prævia, Flooding	18	–	–	–	–	–	–	–	–	–	–	2	3	5
Accidents of Pregnancy and ildbirth	34	–	–	–	–	–	–	–	–	–	–	4	6	8
ASES OF LOCOMOTOR SYSTEM.														
, Necrosis	10	–	–	–	–	–	–	2	1	–	1	1	–	–
tis, Periostitis	3	–	–	–	–	–	–	–	–	–	–	–	–	–
Dis. of Locomotor System	4	–	–	–	–	–	–	–	–	1	–	–	2	–
DISEASES OF THE SKIN.														
Bedsore	6	–	–	–	–	–	–	–	–	–	–	–	–	–
a	2	–	–	–	–	–	–	–	–	–	–	–	–	–
nigus	2	–	–	1	–	–	–	–	–	–	–	–	–	–
Diseases of the Skin	3	–	–	–	–	–	–	–	–	–	–	–	–	–
THER SPECIFIED DISEASES	–	–	–	–	–	–	–	–	–	–	–	–	–	–
AUSES ILL-DEFINED OR NOT SPECIFIED.														
ıy, Debility	138	105	11	14	5	1	–	–	–	–	–	–	–	–
ge	746	–	–	–	–	–	–	–	–	–	–	–	–	–
, Ascites, Anasarca	6	–	–	–	–	–	–	–	–	–	–	–	–	–
ır	7	–	–	–	–	–	–	–	–	–	–	–	–	1
s	6	1	–	–	–	–	–	–	–	1	–	–	1	–
rrhage	2	2	–	–	–	–	–	–	–	–	–	–	–	–
n Death (cause unascertained)	6	–	–	–	–	–	–	–	–	–	–	1	–	–
ill-defined causes	1	–	1	–	–	–	–	–	–	–	–	–	–	–
not specified	48	12	4	6	1	–	–	–	1	1	1	1	–	–
—VIOLENT DEATHS.														
ies and Quarries	–	–	–	–	–	–	–	–	–	–	–	–	–	–
es and Horses	5	–	–	–	1	–	–	–	–	–	2	–	–	–
Boats, Docks (not Drowning)	–	–	–	–	–	–	–	–	–	–	–	–	–	–
ng Operations	–	–	–	–	–	–	–	–	–	–	–	–	–	–
nery	–	–	–	–	–	–	–	–	–	–	–	–	–	–
ons and Implements	–	–	–	–	–	–	–	–	–	–	–	–	–	–
and Scalds	15	–	–	–	3	2	2	1	2	–	1	–	–	–
s, Poisonous Vapours	4	–	–	–	–	–	–	–	1	–	1	1	–	–
ing	26	1	–	–	3	1	–	–	1	–	3	2	1	1
ation { From Overlaying	5	2	3	–	–	–	–	–	–	–	–	–	–	–
ation { Otherwise	6	–	2	1	–	–	–	–	–	–	–	–	–	–
	3	–	–	–	1	–	–	–	–	–	–	–	–	–
ier Agencies	8	1	1	–	–	–	–	–	–	1	–	–	–	–
wise, or not stated	37	–	–	–	–	–	–	–	1	2	–	–	–	–
ide	–	–	–	–	–	–	–	–	–	–	–	–	–	
e	16	–	–	–	–	–	–	–	–	–	1	1		
tion	–	–	–	–	–	–	–	–	–	–	–	–		

CAUSES of DEATH in the MAINLAND-RURAL DISTRICTS of SCOTLAND, at different Periods of Life, in 1905.—MALES. (*Continued.*)

CAUSES OF DEATH.	MALES. ALL AGES	AGE UNDER MONTHS. 3	6	12	2	3	4	5	10	15	20	25	30	35
B.—LOCAL DISEASES—*contd.*														
DISEASES OF GENERATIVE SYSTEM.														
Ovarian Tumour (not Malignant)	–	–	–	–	–	–	–	–	–	–	–	–	–	–
Other Diseases of Ovary	–	–	–	–	–	–	–	–	–	–	–	–	–	–
Uterine Tumour (not Malignant)	–	–	–	–	–	–	–	–	–	–	–	–	–	–
Other Dis. of Uterus and Vagina	–	–	–	–	–	–	–	–	–	–	–	–	–	–
Disorders of Menstruation	–	–	–	–	–	–	–	–	–	–	–	–	–	–
Other Diseases of Generative and Mammary Organs	2	1	–	–	–	–	–	–	–	–	–	–	–	–
DISEASES OF PREGNANCY AND CHILDBIRTH.														
Abortion, Miscarriage	–	–	–	–	–	–	–	–	–	–	–	–	–	–
Puerperal Mania	–	–	–	–	–	–	–	–	–	–	–	–	–	–
Puerperal Convulsions	–	–	–	–	–	–	–	–	–	–	–	–	–	–
Placenta Prævia, Flooding	–	–	–	–	–	–	–	–	–	–	–	–	–	–
Other Accidents of Pregnancy and Childbirth	–	–	–	–	–	–	–	–	–	–	–	–	–	–
DISEASES OF LOCOMOTOR SYSTEM.														
Caries, Necrosis	14	–	1	–	–	–	–	–	3	–	1	2	2	1
Arthritis, Periostitis	2	–	–	–	–	–	–	–	1	–	–	–	–	1
Other Dis. of Locomotor System	1	–	–	–	–	–	–	–	–	–	–	–	–	–
DISEASES OF THE SKIN.														
Ulcer, Bedsore	–	–	–	–	–	–	–	–	–	–	–	–	–	–
Eczema	2	–	–	2	–	–	–	–	–	–	–	–	–	–
Pemphigus	1	1	–	–	–	–	–	–	–	–	–	–	–	–
Other Diseases of the Skin	1	–	–	–	–	–	–	–	–	–	–	–	–	–
C.—OTHER SPECIFIED DISEASES	–	–	–	–	–	–	–	–	–	–	–	–	–	–
D.—CAUSES ILL-DEFINED OR NOT SPECIFIED.														
Atrophy, Debility	173	131	30	5	3	3	–	–	–	–	–	–	–	–
Old Age	482	–	–	–	–	–	–	–	–	–	–	–	–	–
Dropsy, Ascites, Anasarca	5	–	–	–	–	–	–	–	–	–	–	–	–	–
Tumour	4	–	–	–	–	–	–	–	–	–	–	–	–	–
Abscess	2	–	–	–	–	–	–	–	1	–	–	–	–	–
Hæmorrhage	2	2	–	–	–	–	–	–	–	–	–	–	–	–
Sudden Death (cause unascertained)	15	2	–	–	–	–	–	–	–	–	–	1	–	1
Other ill-defined causes	1	1	–	–	–	–	–	–	–	–	–	–	–	–
Causes not specified	49	14	6	2	–	1	–	–	1	–	2	–	–	–
E.—VIOLENT DEATHS.														
In Mines and Quarries	34	–	–	–	–	–	–	–	–	1	5	5	4	3
Vehicles and Horses	68	–	–	–	–	3	–	1	3	–	8	3	4	5
Ships, Boats, Docks (not Drowning)	–	–	–	–	–	–	–	–	–	–	–	–	–	–
Building Operations	1	–	–	–	–	–	–	–	–	–	–	1	–	–
Machinery	5	–	–	–	–	–	–	–	–	–	1	–	1	2
Weapons and Implements	6	–	–	–	–	–	–	–	–	2	1	–	–	–
Burns and Scalds	16	–	–	1	–	7	1	1	2	–	–	–	1	–
Poisons, Poisonous Vapours	8	–	–	–	1	–	–	–	1	1	1	–	–	1
Drowning	107	–	–	–	1	2	–	–	3	4	5	16	9	12
Suffocation { From Overlaying	6	6	–	–	–	–	–	–	–	–	–	–	–	–
Suffocation { Otherwise	16	7	1	–	1	–	–	–	–	1	–	–	3	–
Falls	15	–	–	–	–	–	–	1	–	2	–	–	1	–
Weather Agencies	21	2	–	–	–	1	–	–	–	–	3	1	–	3
Otherwise, or not stated	56	–	–	1	–	–	1	–	2	3	4	2	1	3
Homicide	1	1	–	–	–	–	–	–	–	–	–	–	–	–
Suicide	66	–	–	–	–	–	–	–	–	–	7	5	7	3
Execution	–	–	–	–	–	–	–	–	–	–	–	–	–	–

USES of DEATH in the MAINLAND-RURAL DISTRICTS of SCOTLAND, at different Periods of Life, in 1905.—FEMALES. (*Continued.*)

USES OF DEATH.	FEMALES. AGE UNDER													Over 100	?
	40	45	50	55	60	65	70	75	80	85	90	95	100		
CAL DISEASES—*contd.*															
OF GENERATIVE SYSTEM.															
umour (not Malignant)	–	2	–	–	–	1	4	2	–	–	–	–	–	–	–
eases of Ovary	–	–	–	–	–	–	–	–	–	–	–	–	–	–	–
umour (not Malignant)	–	2	1	2	–	2	–	1	–	–	–	–	–	–	–
of Uterus and Vagina	–	–	–	–	–	1	–	1	–	–	–	–	1	–	–
of Menstruation	–	–	2	–	–	–	–	–	–	–	–	–	–	–	–
eases of Generative and ary Organs	1	–	–	–	–	–	–	–	–	–	–	–	–	–	–
IES OF PREGNANCY AND CHILDBIRTH.															
Miscarriage	–	–	–	–	–	–	–	–	–	–	–	–	–	–	–
Mania	–	–	–	–	–	–	–	–	–	–	–	–	–	–	–
Convulsions	–	2	–	–	–	–	–	–	–	–	–	–	–	–	–
Prævia, Flooding	6	2	–	–	–	–	–	–	–	–	–	–	–	–	–
cidents of Pregnancy and irth	9	7	–	–	–	–	–	–	–	–	–	–	–	–	–
OF LOCOMOTOR SYSTEM.															
crosis	1	1	–	–	–	–	2	–	–	1	–	–	–	–	–
Periostitis	–	–	–	–	–	1	1	–	1	–	–	–	–	–	–
of Locomotor System	–	–	–	–	–	–	–	–	–	1	–	–	–	–	–
EASES OF THE SKIN.															
isore	–	–	–	–	1	1	–	–	2	1	–	1	–	–	–
	–	–	1	–	–	–	–	–	1	–	–	–	–	–	–
s	–	1	–	–	–	–	–	–	–	–	–	–	–	–	–
eases of the Skin	–	–	–	–	–	–	–	–	–	2	1	–	–	–	–
ER SPECIFIED DISEASES	–	–	–	–	–	–	–	–	4 –	–	–	–	–	–	–
SES ILL-DEFINED OR OT SPECIFIED.															
Debility	–	–	–	–	2	–	–	–	–	–	–	–	–	–	–
	–	–	–	–	–	15	33	78	138	192	172	85	27	6	–
scites, Anasarca	–	–	1	–	1	1	–	–	–	2	1	–	–	–	–
	–	–	2	–	–	1	1	1	1	–	–	–	–	–	–
	–	–	–	–	1	–	–	1	–	1	–	–	–	–	–
ge	–	–	–	–	–	–	–	–	–	–	–	–	–	–	–
ath (cause unascertained)	–	–	–	1	1	1	1	1	–	–	–	–	–	–	–
efined causes	–	–	–	–	–	–	–	–	–	–	–	–	–	–	–
specified	2	–	–	1	2	1	4	2	8	–	–	–	–	–	–
VIOLENT DEATHS.															
nd Quarries	–	–	–	–	–	–	–	–	–	–	–	–	–	–	–
nd Horses	1	–	–	–	–	1	–	–	–	–	–	–	–	–	–
ts, Docks (not Drowning)	–	–	–	–	–	–	–	–	–	–	–	–	–	–	–
Operations	–	–	–	–	–	–	–	–	–	–	–	–	–	–	–
	–	–	–	–	–	–	–	–	–	–	–	–	–	–	–
and Implements	–	–	–	–	–	–	–	–	–	–	–	–	–	–	–
Scalds	–	–	–	–	2	–	–	–	–	1	1	–	–	–	–
oisonous Vapours	–	–	–	–	–	–	–	–	1	–	–	–	–	–	–
	1	2	3	3	2	1	–	1	–	–	–	–	–	–	–
n From Overlaying	–	–	–	–	–	–	–	–	–	–	–	–	–	–	–
n Otherwise	–	1	1	–	–	–	1	–	–	–	–	–	–	–	–
	–	–	–	–	–	–	–	–	1	–	–	1	–	–	–
Agencies	–	–	1	1	–	–	1	1	–	1	–	–	–	–	–
, or not stated	–	2	–	1	–	4	2	3	8	7	1	6	–	–	–
	–	–	–	–	–	–	–	–	–	–	–	–	–	–	
	2	2	2	4	1	1	2	–	–	–	–	–	–	–	
	–	–	–	–	–	–	–	–	–	–	–	–	–	–	

CAUSES of DEATH in the INSULAR-RURAL DISTRICTS of SCOTLAND, at different Periods of Life, in 1905.—MALES. (*Continued.*)

CAUSES OF DEATH.	MALES. AGE UNDER													
	40	45	50	55	60	65	70	75	80	85	90	95	100	Over 100
ALL CAUSES	26	23	30	29	23	45	57	87	72	71	47	20	9	-
A.—GENERAL DISEASES	15	16	16	10	11	19	23	22	8	4	7	1	-	-
B.—LOCAL DISEASES:—														
I. DISEASES OF NERVOUS SYSTEM	2	2	1	2	2	2	4	3	3	2	-	-	-	-
II. ,, ORGANS OF SPECIAL SENSE	-	-	-	-	-	-	-	-	-	-	-	-	-	-
II.. ,, HEART	-	3	2	2	2	7	8	21	18	11	4	-	-	-
IV. ,, BLOOD VESSELS	1	-	1	1	1	8	4	5	11	10	2	2	-	-
V. ,, RESPIRATORY SYSTEM	1	-	2	1	-	3	4	2	7	3	1	-	-	-
VI. ,, DIGESTIVE SYSTEM	-	1	5	1	4	1	3	9	3	2	1	-	-	-
VII. ,, LYMPHATIC AND DUCTLESS GLANDS	-	-	-	-	-	-	-	-	-	-	-	-	-	-
VIII. ,, URINARY SYSTEM	-	-	-	1	1	2	4	8	3	-	1	-	-	-
IX. ,, GENERATIVE SYSTEM	-	-	-	-	-	-	-	-	-	-	-	-	-	-
X. ,, PREGNANCY AND CHILDBIRTH	-	-	-	-	-	-	-	-	-	-	-	-	-	-
XI. ,, LOCOMOTOR SYSTEM	-	-	-	-	-	-	-	-	-	-	-	-	-	-
XII. ,, THE SKIN	-	-	-	-	-	-	-	-	-	-	-	1	-	-
C.—OTHER SPECIFIED DISEASES	-	-	-	-	-	-	-	-	-	-	-	-	-	-
D.—CAUSES ILL-DEFINED OR NOT SPECIFIED	-	-	-	-	1	1	6	12	18	37	31	16	9	-
E.—VIOLENT DEATHS.	7	1	3	2	1	2	1	5	1	2	-	-	-	-
A.—GENERAL DISEASES.														
Small-pox (Vaccinated)	-	-	-	-	-	-	-	-	-	-	-	-	-	-
Small-pox (Not Vaccinated)	-	-	-	-	-	-	-	-	-	-	-	-	-	-
Small-pox (Doubtful)	-	-	-	-	-	-	-	-	-	-	-	-	-	-
Cow-pox, Effects of Vaccination	-	-	-	-	-	-	-	-	-	-	-	-	-	-
Chicken-pox	-	-	-	-	-	-	-	-	-	-	-	-	-	-
Measles	-	-	-	-	-	-	-	-	-	-	-	-	-	-
German Measles	-	-	-	-	-	-	-	-	-	-	-	-	-	-
Scarlet Fever	-	-	-	-	-	-	-	-	-	-	-	-	-	-
Typhus	-	-	-	-	-	-	-	-	-	-	-	-	-	-
Plague	-	-	-	-	-	-	-	-	-	-	-	-	-	-
Relapsing Fever	-	-	-	-	-	-	-	-	-	-	-	-	-	-
Influenza	-	-	1	1	2	2	3	5	3	-	3	-	-	-
Hooping-cough	-	-	-	-	-	-	-	-	-	-	-	-	-	-
Mumps	-	-	-	-	-	-	-	-	-	-	-	-	-	-
Diphtheria	-	-	-	-	-	-	-	-	-	-	-	-	-	-
Cerebro-spinal Fever	-	-	-	-	-	-	-	-	-	-	-	-	-	-
Pyrexia (origin uncertain)	-	-	-	-	-	-	-	-	-	-	-	-	-	-
Enteric Fever	-	-	-	1	-	-	-	-	-	-	-	-	-	-

CAUSES of DEATH in the INSULAR-RURAL DISTRICTS of SCOTLAND, at different Periods of Life, in 1905.—FEMALES. *(Continued.)*

CAUSES OF DEATH.	FEMALES. AGE UNDER														
	40	45	50	55	60	65	70	75	80	85	90	95	100	Over 100	?
CAUSES	23	19	28	28	36	59	64	99	98	108	76	28	9	3	–
GENERAL DISEASES . .	15	9	15	13	17	17	16	21	19	18	11	–	1	–	–
LOCAL DISEASES:—															
Diseases of Nervous System	1	2	1	4	4	3	5	1	3	2	1	1	–	–	
,, Organs of Special Sense . . .	–	1	–	–	–	–	1	–	–	–	–	–	–	–	–
,, Heart . . .	3	2	1	4	4	14	12	15	11	6	7	2	–	–	–
,, Blood Vessels .	–	1	1	–	2	5	6	15	6	6	–	1	1	1	–
,, Respiratory System	1	2	1	3	–	8	5	9	12	10	8	2	–	–	–
,, Digestive System .	–	–	5	3	3	2	4	13	6	2	1	–	–	–	–
,, Lymphatic and Ductless Glands .	–	–	–	1	–	2	1	–	–	–	–	–	–	–	–
,, Urinary System	–	–	1	–	3	2	1	–	4	3	–	–	–	–	–
,, Generative System	–	–	–	–	–	1	–	1	–	–	–	–	–	–	–
,, Pregnancy and Childbirth . .	3	–	1	–	–	–	–	–	–	–	–	–	–	–	–
,, Locomotor System	–	–	–	–	–	–	–	–	–	–	–	–	–	–	–
,, The Skin . . .	–	–	–	–	1	–	–	–	–	1	–	–	–	–	–
THER SPECIFIED DISEASES	–	–	–	–	–	–	–	–	–	–	–	–	–	–	–
AUSES ILL-DEFINED OR NOT SPECIFIED . .	–	1	2	–	2	4	13	24	37	57	47	22	7	2	–
IOLENT DEATHS. . .	–	1	–	–	–	1	–	–	–	3	1	–	–	–	–
.—GENERAL DISEASES.															
-pox { Vaccinated . .	–	–	–	–	–	–	–	–	–	–	–	–	–	–	–
-pox { Not Vaccinated .	–	–	–	–	–	–	–	–	–	–	–	–	–	–	–
-pox { Doubtful . . .	–	–	–	–	–	–	–	–	–	–	–	–	–	–	–
pox, Effects of Vaccination .	–	–	–	–	–	–	–	–	–	–	–	–	–	–	–
ten-pox	–	–	–	–	–	–	–	–	–	–	–	–	–	–	–
les	1	–	–	–	–	–	–	–	–	–	–	–	–	–	–
an Measles	–	–	–	–	–	–	–	–	–	–	–	–	–	–	–
et Fever	–	–	–	–	–	–	–	–	–	–	–	–	–	–	–
us	–	–	–	–	–	–	–	–	–	–	–	–	–	–	–
ie	–	–	–	–	–	–	–	–	–	–	–	–	–	–	–
sing Fever	–	–	–	–	–	–	–	–	–	–	–	–	–	–	–
enza	–	–	1	1	2	1	4	6	9	5	3	–	–	–	–
ing-cough	–	–	–	–	–	–	–	–	–	–	–	–	–	–	–
ps	–	–	–	–	–	–	–	–	–	–	–	–	–	–	–
theria	–	–	–	–	–	–	–	–	–	–	–	–	–	–	–
bro-spinal Fever . . .	–	–	–	–	–	–	–	–	–	–	–	–	–	–	–
xia (origin uncertain) . .	–	–	–	–	–	–	–	–	–	–	–	–	–	–	–
ric Fever	–	–	–	–	–	–	1	–	1	–	–	–	–	–	–

CAUSES of DEATH in the INSULAR-RURAL DISTRICTS of SCOTLAND, at different Periods of Life, in 1905.—MALES. (*Continued.*)

CAUSES OF DEATH.	MALES.													
	ALL AGES.	AGE UNDER												
		MONTHS.			2	3	4	5	10	15	20	25	3
		3	6	12										
A.—GENERAL DISEASES—*contd.*														
Asiatic Cholera	–	–	–	–	–	–	–	–	–	–	–	–	–	
Epidemic Diarrhœa, Infective Enteritis	–	–	–	–	–	–	–	–	–	–	–	–	–	
Diarrhœa (not otherwise defined)	4	1	..	–	1	–	–	–	–	–	–	–	–	
Dysentery	–	–	–	–	–	–	–	–	–	–	–	–	–	
Malaria	–	–	–	–	–	–	–	–	–	–	–	–	–	
Rabies, Hydrophobia	–	–	–	–	–	–	–	–	–	–	–	–	–	
Glanders	–	–	–	–	–	–	–	–	–	–	–	–	–	
Anthrax (Splenic Fever)	–	–	–	–	–	–	–	–	–	–	–	–	–	
Tetanus	2	1	–	–	–	–	–	1	–	–	–	–	–	
Syphilis	–	–	–	–	–	–	–	–	–	–	–	–	–	
Gonorrhœa	–	–	–	–	–	–	–	–	–	–	–	–	–	
Puerperal Septicæmia, Sapræmia	–	–	–	–	–	–	–	–	–	–	–	–	–	
Puerperal Pyæmia	–	–	–	–	–	–	–	–	–	–	–	–	–	
Phlegmasia Alba Dolens	–	–	–	–	–	–	–	–	–	–	–	–	–	
Puerperal Fever (not otherwise defined)	–	–	–	–	–	–	–	–	–	–	–	–	–	
Erysipelas	7	1	–	–	–	–	–	–	–	1	–	–	1	
Septicæmia (not Puerperal)	1	1	–	–	–	–	–	–	–	–	–	–	–	
Pyæmia (not Puerperal)	–	–	–	–	–	–	–	–	–	–	–	–	–	
Phlegmon, Carbuncle (not Anthrax)	–	–	–	–	–	–	–	–	–	–	–	–	–	
Phagedæna	–	–	–	–	–	–	–	–	–	–	–	–	–	
Infective Endocarditis	1	–	–	–	–	–	–	–	–	–	–	–	–	
Pneumonia — Lobar	9	–	–	–	1	1	–	–	–	–	1	–	–	
Pneumonia — Broncho	13	2	2	2	1	2	–	–	–	–	–	–	–	
Pneumonia — Epidemic	–	–	–	–	–	–	–	–	–	–	–	–	–	
Pneumonia — Not defined	40	–	2	4	4	–	–	–	–	2	–	–	1	
Other Infective Conditions	–	–	–	–	–	–	–	–	–	–	–	–	–	
Pulmonary Tuberculosis (Tuberculous Phthisis)	21	–	–	–	–	–	–	–	–	–	2	6	4	
Phthisis (not otherwise defined)	79	–	–	–	–	–	–	–	–	3	8	17	17	
Tuberculous Meningitis	4	–	–	1	–	–	–	1	–	–	–	–	2	
Tuberculous Peritonitis	3	–	–	–	–	–	1	–	1	–	1	–	–	
Tabes Mesenterica	–	–	–	–	–	–	–	–	–	–	–	–	–	
Lupus	1	–	–	–	–	–	–	–	–	–	–	–	–	
Tubercle of other Organs	4	–	–	–	–	–	–	–	–	–	–	1	–	
General Tuberculosis	2	–	–	–	–	–	–	–	–	1	–	–	–	
Scrofula	–	–	–	–	–	–	–	–	–	–	–	–	–	
Parasitic Diseases		–	–	–	–	–	–	–	–	–	–	–	–	
Starvation	–	–	–	–	–	–	–	–	–	–	–	–	–	
Scurvy	–	–	–	–	–	–	–	–	–	–	–	–	–	
Alcoholism, Delirium Tremens	3	–	–	–	–	–	–	–	–	–	–	–	–	
Opium, Morphia Habit	–	–	–	–	–	–	–	–	–	–	–	–	–	
Ptomaine Poisoning	1	–	–	–	–	–	–	–	–	–	–	–	–	
Industrial Poisoning—														
By Lead	–	–	–	–	–	–	–	–	–	–	–	–	–	
,, Phosphorus	–	–	–	–	–	–	–	–	–	–	–	–	–	
,, *Arsenic and other Metals*	–	–	–	–	–	–	–	–	–	–	–	–	–	

ES of DEATH in the INSULAR-RURAL DISTRICTS of SCOTLAND, at different Periods of Life, in 1905.—FEMALES. (*Continued.*)

ES OF DEATH.	FEMALES.													
	ALL AGES.	AGE UNDER												
		MONTHS.			2	3	4	5	10	15	20	25	30	35
		3	6	12										
AL DISEASES—*contd.*														
era	–	–	–	–	–	–	–	–	–	–	–	–	–	–
iarrhœa, Infective En-	–	–	–	–	–	–	–	–	–	–	–	–	–	–
ot otherwise defined)	6	–	–	–	–	–	–	–	–	1	–	–	–	–
	–	–	–	–	–	–	–	–	–	–	–	–	–	–
	–	–	–	–	–	–	–	–	–	–	–	–	–	–
rophobia	–	–	–	–	–	–	–	–	–	–	–	–	–	–
lenic Fever)	–	–	–	–	–	–	–	–	–	–	–	–	–	–
	3	2	1	–	–	–	–	–	–	–	–	–	–	–
	–	–	–	–	–	–	–	–	–	–	–	–	–	–
	–	–	–	–	–	–	–	–	–	–	–	–	–	–
epticæmia, Sapræmia	4	–	–	–	–	–	–	–	–	–	–	1	–	1
yæmia	–	–	–	–	–	–	–	–	–	–	–	–	–	–
Alba Dolens	–	–	–	–	–	–	–	–	–	–	–	–	–	–
Fever (not otherwise de-														
	–	–	–	–	–	–	–	–	–	–	–	–	–	–
	2	1	–	–	–	–	–	–	–	–	–	–	–	–
(not Puerperal)	2	–	–	–	–	–	–	–	–	1	–	–	–	–
t Puerperal)	–	–	–	–	–	–	–	–	–	–	–	–	–	–
Carbuncle (not Anthrax)	2	–	–	–	1	–	–	–	–	–	–	–	–	–
	–	–	–	–	–	–	–	–	–	–	–	–	–	–
docarditis	–	–	–	–	–	–	–	–	–	–	–	–	–	–
Lobar	5	–	–	1	–	–	–	–	–	–	1	–	–	–
Broncho	15	1	–	–	1	1	–	1	1	–	1	–	1	–
Epidemic	–	–	–	–	–	–	–	–	–	–	–	–	–	–
Not defined	31	–	2	–	–	1	–	–	1	–	1	–	1	–
tive Conditions	–	–	–	–	–	–	–	–	–	–	–	–	–	–
Tuberculosis (Tuberculous														
)	16	–	–	–	–	–	–	–	1	1	1	1	5	–
t otherwise defined)	54	–	–	–	–	–	1	–	1	5	13	6	5	8
s Meningitis	–	–	–	–	–	–	–	–	–	–	–	–	–	–
s Peritonitis	5	–	–	–	–	–	1	–	–	–	1	–	1	–
nterica	1	–	–	–	–	1	–	–	–	–	–	–	–	–
	–	–	–	–	–	–	–	–	–	–	–	–	–	–
other Organs	3	–	–	1	–	–	–	–	–	1	–	–	1	–
berculosis	5	–	–	–	–	–	–	–	–	1	–	–	–	1
	2	–	–	–	–	–	–	–	–	–	–	1	–	–
iseases	–	–	–	–	–	–	–	–	–	–	–	–	–	–
	–	–	–	–	–	–	–	–	–	–	–	–	–	–
	–	–	–	–	–	–	–	–	–	–	–	–	–	–
, Delirium Tremens	–	–	–	–	–	–	–	–	–	–	–	–	–	–
phia Habit	–	–	–	–	–	–	–	–	–	–	–	–	–	–
oisoning	–	–	–	–	–	–	–	–	–	–	–	–	–	–
Poisoning—														
	–	–	–	–	–	–	–	–	–	–	–	–	–	–
phorus	–	–	–	–	–	–	–	–	–	–	–	–	–	–
ic and other Metals	–	–	–	–	–	–	–	–	–	–	–	–	–	–

CAUSES of DEATH in the INSULAR-RURAL DISTRICTS of SCOTLAND, at different Periods of Life, in 1905.—MALES. (*Continued.*)

CAUSES OF DEATH.	MALES. AGE UNDER													
	40	45	50	55	60	65	70	75	80	85	90	95	100	Over 100
A.—GENERAL DISEASES—*contd.*														
Asiatic Cholera	–	–	–	–	–	–	–	–	–	–	–	–	–	–
Epidemic Diarrhœa, Infective Enteritis	–	–	–	–	–	–	–	–	–	–	–	–	–	–
Diarrhœa (not otherwise defined)	–	1	1	–	–	–	–	–	–	–	–	–	–	–
Dysentery	–	–	–	–	–	–	–	–	–	–	–	–	–	–
Malaria	–	–	–	–	–	–	–	–	–	–	–	–	–	–
Rabies, Hydrophobia	–	–	–	–	–	–	–	–	–	–	–	–	–	–
Glanders	–	–	–	–	–	–	–	–	–	–	–	–	–	–
Anthrax (Splenic Fever)	–	–	–	–	–	–	–	–	–	–	–	–	–	–
Tetanus	–	–	–	–	–	–	–	–	–	–	–	–	–	–
Syphilis	–	–	–	–	–	–	–	–	–	–	–	–	–	–
Gonorrhœa	–	–	–	–	–	–	–	–	–	–	–	–	–	–
Puerperal Septicæmia, Sapræmia	–	–	–	–	–	–	–	–	–	–	–	–	–	–
Puerperal Pyæmia	–	–	–	–	–	–	–	–	–	–	–	–	–	–
Phlegmasia Alba Dolens	–	–	–	–	–	–	–	–	–	–	–	–	–	–
Puerperal Fever (not otherwise defined)	–	–	–	–	–	–	–	–	–	–	–	–	–	–
Erysipelas	–	–	–	–	1	2	–	–	–	–	–	–	–	–
Septicæmia (not Puerperal)	–	–	–	–	–	–	–	–	–	–	–	–	–	–
Pyæmia (not Puerperal)	–	–	–	–	–	–	–	–	–	–	–	–	–	–
Phlegmon, Carbuncle (not Anthrax)	–	–	–	–	–	–	–	–	–	–	–	–	–	–
Phagedæna	–	–	–	–	–	–	–	–	–	–	–	–	–	–
Infective Endocarditis	–	–	–	–	–	–	–	–	–	–	–	–	–	–
Pneumonia — Lobar	–	1	2	–	–	2	1	–	–	–	–	–	–	–
Pneumonia — Broncho	–	1	–	1	–	–	–	1	–	1	–	–	–	–
Pneumonia — Epidemic	–	–	–	–	–	–	–	–	–	–	–	–	–	–
Pneumonia — Not defined	–	–	–	–	–	–	–	–	–	–	–	–	–	–
Other Infective Conditions	2	2	3	2	1	2	3	5	4	2	1	–	–	–
Pulmonary Tuberculosis (Tuberculous Phthisis)	–	–	2	–	–	1	–	–	–	–	–	–	–	–
Phthisis (not otherwise defined)	9	6	3	1	2	3	1	1	–	–	–	–	–	–
Tuberculous Meningitis	–	–	–	–	–	–	–	–	–	–	–	–	–	–
Tuberculous Peritonitis	–	–	–	–	–	–	–	–	–	–	–	–	–	–
Tabes Mesenterica	–	–	–	–	–	–	–	–	–	–	–	–	–	–
Lupus	–	–	–	1	–	–	–	–	–	–	–	–	–	–
Tubercle of other Organs	–	–	1	–	–	1	–	–	–	–	–	–	–	–
General Tuberculosis	1	–	–	–	–	–	–	–	–	–	–	–	–	–
Scrofula	–	–	–	–	–	–	–	–	–	–	–	–	–	–
Parasitic Diseases	–	–	–	–	–	–	–	–	–	–	–	–	–	–
Starvation	–	–	–	–	–	–	–	–	–	–	–	–	–	–
Scurvy	–	–	–	–	–	–	–	–	–	–	–	–	–	–
Alcoholism, Delirium Tremens	1	1	–	–	1	–	–	–	–	–	–	–	–	–
Opium, Morphia Habit	–	–	–	–	–	–	–	–	–	–	–	–	–	–
Ptomaine Poisoning	1	–	–	–	–	–	–	–	–	–	–	–	–	–
Industrial Poisoning—														
By Lead	–	–	–	–	–	–	–	–	–	–	–	–	–	–
,, Phosphorus	–	–	–	–	–	–	–	–	–	–	–	–	–	–
,, Arsenic and other Metals	–	–	–	–	–	–	–	–	–	–	–	–	–	–

CAUSES of DEATH in the INSULAR-RURAL DISTRICTS of SCOTLAND, at different Periods of Life, in 1905.—FEMALES. (*Continued.*)

CAUSES OF DEATH.	FEMALES. AGE UNDER 40	45	50	55	60	65	70	75	80	85	90	95	100	Over 100	?
NERAL DISEASES—*contd.*															
Cholera	–	–	–	–	–	–	–	–	–	–	–	–	–	–	–
ic Diarrhœa, Infective En- is	–	–	–	–	–	–	–	–	–	–	–	–	–	–	–
ea (not otherwise defined)	–	–	2	1	–	–	1	1	–	–	–	–	–	–	–
ery	–	–	–	–	–	–	–	–	–	–	–	–	–	–	–
	–	–	–	–	–	–	–	–	–	–	–	–	–	–	–
Hydrophobia	–	–	–	–	–	–	–	–	–	–	–	–	–	–	–
rs	–	–	–	–	–	–	–	–	–	–	–	–	–	–	–
x (Splenic Fever)	–	–	–	–	–	–	–	–	–	–	–	–	–	–	–
s	–	–	–	–	–	–	–	–	–	–	–	–	–	–	–
s	–	–	–	–	–	–	–	–	–	–	–	–	–	–	–
hœa	–	–	–	–	–	–	–	–	–	–	–	–	–	–	–
ral Septicæmia, Sapræmia	1	–	1	–	–	–	–	–	–	–	–	–	–	–	–
ral Pyæmia	–	–	–	–	–	–	–	–	–	–	–	–	–	–	–
nasia Alba Dolens	–	–	–	–	–	–	–	–	–	–	–	–	–	–	–
ral Fever (not otherwise de- d)	–	–	–	–	–	–	–	–	–	–	–	–	–	–	–
elas	–	–	–	–	1	–	–	–	–	–	–	–	–	–	–
emia (not Puerperal)	–	–	–	–	–	–	–	–	–	–	1	–	–	–	–
a (not Puerperal)	–	–	–	–	–	–	–	–	–	–	–	–	–	–	–
non, Carbuncle (not Anthrax)	–	–	–	–	–	1	–	–	–	–	–	–	–	–	–
læna	–	–	–	–	–	–	–	–	–	–	–	–	–	–	–
ve Endocarditis	–	–	–	–	–	–	–	–	–	–	–	–	–	–	–
onia — Lobar	–	–	–	–	–	–	–	–	–	3	–	–	–	–	–
onia — Broncho	1	–	–	–	–	1	2	2	–	1	1	–	–	–	–
onia — Epidemic	–	–	–	–	–	–	–	–	–	–	–	–	–	–	–
onia — Not defined	2	2	1	–	1	3	2	5	1	4	4	–	–	–	–
Infective Conditions	–	–	–	–	–	–	–	–	–	–	–	–	–	–	–
nary Tuberculosis (Tuberculous hisis)	1	2	1	2	–	1	–	–	–	–	–	–	–	–	–
is (not otherwise defined)	7	–	2	1	3	1	1	–	–	–	–	–	–	–	–
ulous Meningitis	–	–	–	–	–	–	–	–	–	–	–	–	–	–	–
ulous Peritonitis	–	–	1	1	–	–	–	–	–	–	–	–	–	–	–
Mesenterica	–	–	–	–	–	–	–	–	–	–	–	–	–	–	–
	–	–	–	–	–	–	–	–	–	–	–	–	–	–	–
le of other Organs	–	–	–	–	–	–	–	–	–	–	–	–	–	–	–
al Tuberculosis	1	1	–	–	1	–	–	–	–	–	–	–	–	–	–
la	–	–	–	–	–	–	–	–	1	–	–	–	–	–	–
itic Diseases	–	–	–	–	–	–	–	–	–	–	–	–	–	–	–
ation	–	–	–	–	–	–	–	–	–	–	–	–	–	–	–
y	–	–	–	–	–	–	–	–	–	–	–	–	–	–	–
olism, Delirium Tremens	–	–	–	–	–	–	–	–	–	–	–	–	–	–	–
n, Morphia Habit	–	–	–	–	–	–	–	–	–	–	–	–	–	–	–
aine Poisoning	–	–	–	–	–	–	–	–	–	–	–	–	–	–	–
trial Poisoning—															
y Lead	–	–	–	–	–	–	–	–	–	–	–	–	–	–	
Phosphorus	–	–	–	–	–	–	–	–	–	–	–	–	–	–	
Arsenic and other Metals	–	–	–	–	–	–	–	–	–	–	–	–	–	–	

CAUSES of DEATH in the INSULAR-RURAL DISTRICTS of SCOTLAND, at different Periods of Life, in 1905.—MALES. (*Continued.*)

CAUSES OF DEATH.	MALES.												
	ALL AGES.	AGE UNDER											
		MONTHS.			2	3	4	5	10	15	20	25	30
		3	6	12									
A.—GENERAL DISEASES—*contd.*													
Rheumatic Fever, Acute Rheumatism	8	–	–	–	–	–	–	–	–	–	1	–	–
Rheumatism of Heart	1	–	–	–	–	–	–	–	–	–	–	–	–
Chronic Rheumatism	4	–	–	–	–	–	–	–	–	–	–	–	–
Rheumatic Arthritis, Rheumatic Gout	1	–	–	–	–	–	–	–	–	–	–	–	–
Gout	–	–	–	–	–	–	–	–	–	–	–	–	–
Carcinoma	8	–	–	–	–	–	–	–	–	–	–	–	–
Sarcoma	3	–	–	–	–	–	–	–	–	–	–	–	–
Cancer, Malignant Disease (not otherwise defined)	23	–	–	1	–	–	–	–	–	–	–	–	–
Rickets	1	–	–	–	1	–	–	–	–	–	–	–	–
Purpura	1	–	–	–	1	–	–	–	–	–	–	–	–
Hæmophilia, Hæmorrhagic Diathesis	–	–	–	–	–	–	–	–	–	–	–	–	–
Anæmia, Leucocythæmia	5	–	–	–	–	–	–	–	–	–	–	1	–
Diabetes Mellitus	5	–	–	–	–	–	–	–	1	–	1	–	–
Premature Birth	7	7	–	–	–	–	–	–	–	–	–	–	–
Congenital Defects	5	3	–	–	–	–	–	–	2	–	–	–	–
Injury at Birth	1	1	–	–	–	–	–	–	–	–	–	–	–
Atelectasis	–	–	–	–	–	–	–	–	–	–	–	–	–
Want of Breast Milk	–	–	–	–	–	–	–	–	–	–	–	–	–
Teething	1	–	–	1	–	–	–	–	–	–	–	–	–
B.—LOCAL DISEASES.													
DISEASES OF NERVOUS SYSTEM.													
Meningitis, Inflammation of Brain	8	–	–	–	–	–	1	1	1	–	2	1	–
Softening of Brain	6	–	–	–	–	–	–	–	–	–	–	–	–
General Paralysis of Insane	–	–	–	–	–	–	–	–	–	–	–	–	–
Insanity (not Puerperal)	2	–	–	–	–	–	–	–	–	–	–	–	–
Chorea	–	–	–	–	–	–	–	–	–	–	–	–	–
Epilepsy	5	–	–	1	–	–	–	–	–	2	–	1	–
Convulsions	7	5	–	–	–	1	1	–	–	–	–	–	–
Laryngismus Stridulus	1	1	–	–	–	–	–	–	–	–	–	–	–
Locomotor Ataxy	1	–	–	–	–	–	–	–	–	–	–	–	–
Paraplegia, Diseases of Cord	3	–	–	–	–	–	–	–	–	–	–	–	–
Neuritis; Peripheral, Poly-neuritis	–	–	–	–	–	–	–	–	–	–	–	–	–
Brain Tumour (not Specific)	1	–	–	–	–	–	–	–	–	–	–	–	–
Other Diseases of Nervous System	11	1	1	–	–	–	–	–	1	1	–	–	–
DISEASES OF ORGANS OF SPECIAL SENSE.													
Otitis, Mastoid Disease	–	–	–	–	–	–	–	–	–	–	–	–	–
Epistaxis, Diseases of Nose	–	–	–	–	–	–	–	–	–	–	–	–	–
Ophthalmia, Diseases of Eye	–	–	–	–	–	–	–	–	–	–	–	–	–
DISEASES OF HEART.													
Valvular Disease, Endocarditis (not Infective)	16	–	–	–	–	–	–	–	–	–	–	–	–
Pericarditis	–	–	–	–	–	–	–	–	–	–	–	–	–
Hypertrophy of Heart	–	–	–	–	–	–	–	–	–	–	–	–	–
Angina Pectoris	2	–	–	–	–	–	–	–	–	–	–	–	–
Dilatation of Heart	2	–	–	–	–	–	–	–	–	–	–	–	–
Fatty Degeneration of Heart	4	–	–	–	–	–	–	–	–	–	–	1	–
Syncope, Heart Disease (not specified)	57	–	–	–	–	–	–	–	–	–	–	–	–

RAL DISTRICTS of SCOTLAND, at different
EMALES. (*Continued.*)

		FEMALES.											
		AGE UNDER											
		1	5	10	15	20	25	30	35				
		–	–	1	2	–	1	2	–				
		–	–	–	–	–	–	–	–				
		–	–	–	–	–	–	–	–				
		–	–	–	–	–	–	–	–				
		–	–	–	–	–	–	–	–				
	21	–	–	–	–	–	–	–	–				
	5	–	–	–	–	–	–	–	–				
	27	–	–	–	–	–	–	2	–				
		–	–	–	–	–	–	–	–				
		–	–	–	–	–	–	–	–				
Diathesis		–	–	–	–	–	–	–	–				
	3	–	–	–	–	–	1	1	–				
	7	–	–	–	–	1	–	–	–				
	8	8	–	–	–	–	–	–	–				
	1	1	–	–	–	–	–	–	–				
	1	1	–	–	–	–	–	–	–				
t Milk	–	–	–	–	–	–	–	–	–				
	1	–	–	1	–	–	–	–	–				
AL DISEASES.													
NERVOUS SYSTEM.													
lammation of Brain	13	–	1	2	–	1	1	–	1	2	–	1	–	2
rain	5	–	–	–	–	–	–	–	–	–	–	–	–	–
sis of Insane	–	–	–	–	–	–	–	–	–	–	–	–	–	–
uerperal)	5	–	–	–	–	–	–	–	–	–	–	–	–	1
	–	–	–	–	–	–	–	–	–	–	–	–	–	–
	4	–	–	–	–	–	–	–	1	–	1	–	–	–
	9	5	–	3	–	–	–	–	–	–	–	–	–	1
tridulus	–	–	–	–	–	–	–	–	–	–	–	–	–	–
xy	–	–	–	–	–	–	–	–	–	–	–	–	–	–
eases of Cord	3	–	–	–	–	–	–	–	–	–	–	–	–	–
pheral, Poly-neuritis (not Specific)	–	–	–	–	–	–	–	–	–	–	–	–	–	–
	2	–	–	–	–	–	–	–	–	–	–	–	–	–
of Nervous System	11	–	–	1	–	–	–	–	–	–	–	–	–	–
GANS OF SPECIAL SENSE.													
Disease	1	–	–	–	–	–	–	–	–	–	–	–	–	–
ases of Nose	1	–	–	–	–	–	–	–	–	–	–	–	–	–
iseases of Eye	–	–	–	–	–	–	–	–	–	–	–	–	–	–
ES OF HEART.													
se, Endocarditis (not													
	31	–	–	–	–	–	–	–	–	–	1	1	1	–
	1	–	–	–	–	–	–	–	–	–	–	–	–	–
f Heart	–	–	–	–	–	–	–	–	–	–	–	–	–	–
	5	–	–	–	–	–	–	–	–	–	–	–	–	
leart	1	–	–	–	–	–	–	–	–	–	–	–	–	
tion of Heart	5	–	–	–	–	–	–	–	–	–	–	–	–	
Disease (not specified)	42	–	–	–	–	–	–	–	–	–	–	–	–	

CAUSES of DEATH in the INSULAR-RURAL DISTRICTS of SCOTLAND, at different Periods of Life, in 1905.—MALES. (*Continued.*

CAUSES OF DEATH.	MALES. AGE UNDER												
	40	45	50	55	60	65	70	75	80	85	90	95	100	Over 100
A.—GENERAL DISEASES—*contd.*														
Rheumatic Fever, Acute Rheumatism	1	–	–	1	1	1	–	2	–	–	–	–	–	–
Rheumatism of Heart	–	1	–	–	–	–	–	–	–	–	–	–	–	–
Chronic Rheumatism	–	–	–	..	–	–	3	–	–	–	–	1	–	–
Rheumatic Arthritis, Rheumatic Gout	–	..	–	1	–	–	–	–	–	–	–	–	–	–
Gout	–	–	–	–	–	–	–	–	–	–	–	–	–	–
Carcinoma	–	–	–	1	–	–	4	1	–	1	1	–	–	–
Sarcoma	–	–	..	–	–	1	–	2	–	–	–	–	–	–
Cancer, Malignant Disease (not otherwise defined)	–	–	1	–	3	2	8	5	1	–	2	–	–	–
Rickets	–	–	–	–	–	–	–	–	–	–	–	–	–	–
Purpura	–	–	–	–	–	–	–	–	–	–	–	–	–	–
Hæmophilia, Hæmorrhagic Diathesis	–	–	–	–	–	–	–	–	–	–	–	–	–	–
Anæmia, Leucocythæmia	–	2	1	–	–	1	–	–	–	–	–	–	–	–
Diabetes Mellitus	..	1	1	–	–	1	–	–	–	–	–	–	–	–
Premature Birth	–	–	–	–	–	–	–	–	–	–	–	–	–	–
Congenital Defects	–	–	–	–	–	–	–	–	–	–	–	–	–	–
Injury at Birth	–	–	–	–	–	–	–	–	–	–	–	–	–	–
Atelectasis	–	–	–	–	–	–	–	–	–	–	–	–	–	–
Want of Breast Milk	–	–	–	–	–	–	–	–	–	–	–	–	–	–
Teething	–	–	–	–	–	–	–	–	–	–	–	–	–	–
B.—LOCAL DISEASES.														
DISEASES OF NERVOUS SYSTEM.														
Meningitis, Inflammation of Brain	1	1	–	–	–	–	–	–	–	–	–	–	–	–
Softening of Brain	–	–	–	1	1	1	2	1	–	–	–	–	–	–
General Paralysis of Insane	–	–	–	–	–	–	–	–	–	–	–	–	–	–
Insanity (not Puerperal)	–	–	–	–	–	1	1	–	–	–	–	–	–	–
Chorea	–	–	–	–	–	–	–	–	–	–	–	–	–	–
Epilepsy	1	–	–	–	–	–	–	–	–	–	–	–	–	–
Convulsions	–	–	–	–	–	–	–	–	–	–	–	–	–	–
Laryngismus Stridulus	–	–	–	–	–	–	–	–	–	–	–	–	–	–
Locomotor Ataxy	–	–	1	–	–	–	–	–	–	–	–	–	–	–
Paraplegia, Diseases of Cord	–	1	–	1	1	–	–	–	–	–	–	–	–	–
Neuritis; Peripheral, Poly-neuritis	–	–	–	–	–	–	–	–	–	–	–	–	–	–
Brain Tumour (not Specific)	–	–	–	–	–	–	–	1	–	–	–	–	–	–
Other Diseases of Nervous System	–	–	–	–	–	–	1	1	3	2	–	–	–	–
DISEASES OF ORGANS OF SPECIAL SENSE.														
Otitis, Mastoid Disease	–	–	–	–	–	–	–	–	–	–	–	–	–	–
Epistaxis, Diseases of Nose	–	–	–	–	–	–	–	–	–	–	–	–	–	–
Ophthalmia, Diseases of Eye	–	–	–	–	–	–	–	–	–	–	–	–	–	–
DISEASES OF HEART.														
Valvular Disease, Endocarditis (not Infective)	–	1	–	–	–	2	5	1	3	2	2	–	–	–
Pericarditis	–	–	–	–	–	–	–	–	–	–	–	–	–	–
Hypertrophy of Heart	–	–	–	–	–	–	–	–	–	–	–	–	–	–
Angina Pectoris	–	1	–	–	–	–	–	1	–	–	–	–	–	–
Dilatation of Heart	–	–	–	–	–	1	–	–	1	–	–	–	–	–
Fatty Degeneration of Heart	–	–	–	–	–	–	–	1	1	1	–	–	–	–
Syncope, Heart Disease (not specified)	–	1	2	2	2	4	3	18	13	8	2	–	–	–

CAUSES of DEATH in the INSULAR-RURAL DISTRICTS of SCOTLAND, at different Periods of Life, in 1905.—FEMALES. *(Continued.)*

CAUSES OF DEATH.	FEMALES. AGE UNDER 40	45	50	55	60	65	70	75	80	85	90	95	100	Over 100	†
NERAL DISEASES—*contd.*															
tic Fever, Acute Rheumatism	1	–	–	–	–	1	–	–	–	–	–	–	–	–	–
tism of Heart	–	–	–	–	–	–	–	–	–	–	–	–	–	–	–
Rheumatism	–	–	–	–	–	–	1	–	1	–	–	–	1	–	–
tic Arthritis, Rheumatic Gout	–	–	–	–	–	–	–	–	–	–	–	–	–	–	–
	–	–	–	–	–	–	–	–	–	–	–	–	–	–	–
na	–	1	3	1	3	3	1	2	4	3	–	–	–	–	–
	–	–	–	1	–	1	–	–	1	1	1	–	–	–	–
Malignant Disease otherwise defined)	–	2	2	5	5	3	3	4	1	–	–	–	–	–	–
	–	–	–	–	–	–	–	–	–	–	–	–	–	–	–
	–	–	–	–	–	–	–	–	–	–	–	–	–	–	–
ilia, Hæmorrhagic Diathesis	–	–	–	–	–	–	–	–	–	–	–	–	–	–	–
, Leucocythæmia	–	–	–	–	1	–	–	–	–	–	–	–	–	–	–
s Mellitus	–	1	1	–	–	1	–	1	–	1	1	–	–	–	–
re Birth	–	–	–	–	–	–	–	–	–	–	–	–	–	–	–
tal Defects	–	–	–	–	–	–	–	–	–	–	–	–	–	–	–
t Birth	–	–	–	–	–	–	–	–	–	–	–	–	–	–	–
sis	–	–	–	–	–	–	–	–	–	–	–	–	–	–	–
Breast Milk	–	–	–	–	–	–	–	–	–	–	–	–	–	–	–
g	–	–	–	–	–	–	–	–	–	–	–	–	–	–	–
—LOCAL DISEASES.															
SES OF NERVOUS SYSTEM.															
tis, Inflammation of Brain	1	1	–	–	–	–	–	–	–	–	–	–	–	–	–
g of Brain	–	–	–	1	–	1	2	–	–	1	–	–	–	–	–
Paralysis of Insane	–	–	–	–	–	–	–	–	–	–	–	–	–	–	–
(not Puerperal)	–	–	1	–	1	–	1	–	–	1	–	–	–	–	–
	–	–	–	–	–	–	–	–	–	–	–	–	–	–	–
	–	1	–	1	–	–	–	–	–	–	–	–	–	–	–
ions	–	–	–	–	–	–	–	–	–	–	–	–	–	–	–
smus Stridulus	–	–	–	–	–	–	–	–	–	–	–	–	–	–	–
tor Ataxy	–	–	–	–	–	–	–	–	–	–	–	–	–	–	–
gia, Diseases of Cord	–	–	–	–	–	1	–	–	1	–	–	1	–	–	–
; Peripheral, Poly-neuritis	–	–	–	–	–	–	–	–	–	–	–	–	–	–	–
umour (not Specific)	–	–	–	–	2	–	–	–	–	–	–	–	–	–	–
Diseases of Nervous System	–	–	–	2	1	1	2	1	2	–	1	–	–	–	–
S OF ORGANS OF SPECIAL SENSE															
Mastoid Disease	–	1	–	–	–	–	–	–	–	–	–	–	–	–	–
is, Diseases of Nose	–	–	–	–	–	–	1	–	–	–	–	–	–	–	–
lmia, Diseases of Eye	–	–	–	–	–	–	–	–	–	–	–	–	–	–	–
DISEASES OF HEART.															
r Disease, Endocarditis (not ective)	–	1	1	2	2	6	3	6	3	2	1	1	–	–	–
ditis	–	–	–	–	–	–	–	–	1	–	–	–	–	–	–
rophy of Heart	–	–	–	–	–	–	–	–	–	–	–	–	–	–	–
Pectoris	–	–	–	–	–	–	1	2	–	1	–	–	–	–	–
ion of Heart	–	–	–	–	–	–	–	–	–	–	1	–	–	–	–
Degeneration of Heart	–	–	–	–	1	2	–	2	–	–	–	–	–	–	–
e, Heart Disease (not specified)	3	1	–	2	1	6	8	5	7	3	5	1	–	–	

CAUSES of DEATH in the INSULAR-RURAL DISTRICTS of SCOTLAND, at different Periods of Life, in 1905.—MALES. (*Continued.*)

CAUSES OF DEATH.	MALES. ALL AGES.	AGE UNDER MONTHS. 3	6	12	2	3	4	5	10	15	20	25	30
B.—LOCAL DISEASES—*contd.*													
DISEASES OF BLOOD VESSELS.													
Cerebral Hæmorrhage, Cerebral Embolism or Thrombosis	21	–	–	–	–	–	–	–	–	–	–	–	–
Apoplexy, Hemiplegia	21	–	–	–	–	–	–	–	–	–	–	–	–
Aneurism	3	–	–	–	–	–	–	–	–	–	–	–	–
Senile Gangrene	1	–	–	–	–	–	–	–	–	–	–	–	–
Embolism, Thrombosis (not Cerebral)	–	–	–	–	–	–	–	–	–	–	–	–	–
Phlebitis	–	–	–	–	–	–	–	–	–	–	–	–	–
Varicose Veins	–	–	–	–	–	–	–	–	–	–	–	–	–
Other Diseases of Blood Vessels	–	–	–	–	–	–	–	–	–	–	–	–	–
DISEASES OF RESPIRATORY SYSTEM.													
Laryngitis	–	–	–	–	–	–	–	–	–	–	–	–	–
Membranous Laryngitis (not Diphtheritic)	–	–	–	–	–	–	–	–	–	–	–	–	–
Croup (not Spasmodic nor Membranous)	3	1	–	–	–	–	–	–	2	–	–	–	–
Other Dis. of Larynx and Trachea	–	–	–	–	–	–	–	–	–	–	–	–	–
Bronchitis	33	4	6	–	2	2	–	–	–	–	–	–	–
Emphysema, Asthma	2	–	–	–	–	–	–	–	–	–	–	–	–
Pleurisy	6	3	–	1	–	–	–	–	–	–	–	–	–
Fibroid Disease of Lung	2	–	–	–	–	–	–	–	–	–	–	–	1
Other Dis. of Respiratory System	–	–	–	–	–	–	–	–	–	–	–	–	–
DISEASES OF DIGESTIVE SYSTEM.													
Tonsillitis, Quinsy	1	–	–	–	–	–	–	–	–	–	–	–	–
Diseases of Mouth, Pharynx, Œsophagus (not Specific)	4	–	–	–	1	1	1	–	–	–	–	–	–
Gastric Ulcer	4	–	–	–	–	–	–	–	–	–	–	–	–
Gastric Catarrh	2	–	–	–	–	–	–	–	–	–	–	–	–
Other Diseases of Stomach (not Malignant)	5	–	–	–	–	–	–	–	–	–	–	–	1
Enteritis (not Infective)	1	–	–	–	–	1	–	–	–	–	–	–	–
Gastro-enteritis	3	–	–	2	–	–	–	–	–	1	–	–	–
Appendicitis, Perityphlitis	–	–	–	–	–	–	–	–	–	–	–	–	–
Hernia	2	–	–	–	–	–	–	–	–	–	–	–	–
Intestinal Obstruction	6	–	–	–	–	–	1	–	–	–	1	1	–
Other Diseases of Intestines	1	–	–	–	–	–	–	–	–	–	–	–	–
Peritonitis (not Puerperal)	6	–	1	–	–	–	–	–	–	–	1	–	–
Cirrhosis of Liver	5	–	–	–	–	–	–	–	–	–	–	1	–
Other Diseases of Liver and Gall Bladder	5	–	–	–	–	1	–	–	–	–	–	–	–
Other Diseases of Digestive System	–	–	–	–	–	–	–	–	–	–	–	–	–
DISEASES OF LYMPHATIC AND DUCTLESS GLANDS.													
Diseases of Spleen	–	–	–	–	–	–	–	–	–	–	–	–	–
Other Dis. of Lymphatic System	–	–	–	–	–	–	–	–	–	–	–	–	–
Diseases of Thyroid Body	–	–	–	–	–	–	–	–	–	–	–	–	–
Diseases of Supra-renal Capsules	–	–	–	–	–	–	–	–	–	–	–	–	–
DISEASES OF URINARY SYSTEM.													
Acute Nephritis, Uræmia	4	–	–	–	–	1	–	–	–	–	–	–	–
Chronic Bright's Disease, Albuminuria	9	–	–	–	–	–	–	–	–	–	1	–	1
Calculus (not Biliary)	1	–	–	–	–	–	–	–	–	–	–	–	–
Diseases of Bladder and of Prostate	8	–	–	–	–	–	–	–	–	–	–	–	–
Other Diseases of Urinary System	1	–	–	–	–	–	–	–	–	–	–	–	–

CAUSES of DEATH in the INSULAR-RURAL DISTRICTS of SCOTLAND, at different Periods of Life, in 1905.—FEMALES. *(Continued.)*

AUSES OF DEATH.	FEMALES.													
	ALL AGES.	AGE UNDER												
		MONTHS.			2	3	4	5	10	15	20	25	30	35
		3	6	12										
)CAL DISEASES—*contd.*														
ISES OF BLOOD VESSELS.														
Hæmorrhage, Cerebral														
ılism or Thrombosis	15	–	–	–	–	–	–	–	–	–	–	–	–	–
r, Hemiplegia	25	–	–	–	–	–	–	–	–	–	–	–	–	–
ı	1	–	–	–	–	–	–	–	–	–	–	–	–	–
ıngrene	3	–	–	–	–	–	–	–	–	–	–	–	–	–
ı, Thrombosis (not Cerebral)	–	–	–	–	–	–	–	–	–	–	–	–	–	–
	–	–	–	–	–	–	–	–	–	–	–	–	–	–
Veins	–	–	–	–	–	–	–	–	–	–	–	–	–	–
seases of Blood Vessels	1	–	–	–	–	–	–	–	–	–	–	–	–	–
S OF RESPIRATORY SYSTEM.														
is	1	–	–	–	–	–	–	–	–	–	–	–	–	–
ious Laryngitis (not Diph-														
ic)	–	–	–	–	–	–	–	–	–	–	–	–	–	–
ot Spasmodic nor Mem-														
ns)	4	2	1	–	–	–	–	1	–	–	–	–	–	–
s. of Larynx and Trachea	–	–	–	–	–	–	–	–	–	–	–	–	–	–
is	50	–	1	3	1	–	–	–	1	–	–	–	–	–
ma, Asthma	10	–	–	–	–	–	–	–	–	–	–	–	–	1
	7	–	–	1	–	–	–	–	–	–	–	–	–	–
Disease of Lung	1	–	–	–	–	–	–	–	–	–	–	–	–	–
s. of Respiratory System	1	–	–	–	–	–	–	–	–	–	1	–	–	–
ES OF DIGESTIVE SYSTEM.														
, Quinsy	–	–	–	–	–	–	–	–	–	–	–	–	–	–
of Mouth, Pharynx, Œso-														
s (not Specific)	3	1	–	–	–	–	–	–	–	–	1	–	–	–
lcer	4	–	–	–	–	–	–	–	–	–	–	–	1	–
ıtarrh	7	1	–	–	–	1	–	–	–	–	–	–	–	–
iseases of Stomach (not														
ıant)	5	–	–	–	–	–	–	–	–	–	–	–	1	–
[not Infective)	2	–	–	–	–	–	–	–	–	–	–	–	1	–
teritis	2	1	–	1	–	–	–	–	–	–	–	–	–	–
itis, Perityphlitis	2	–	–	–	–	–	–	–	–	–	–	–	–	–
	2	–	–	–	–	–	–	–	–	–	–	–	–	–
Obstruction	4	–	–	–	–	–	–	–	–	–	–	–	–	–
eases of Intestines	1	–	–	–	–	–	–	–	–	–	–	–	–	–
s (not Puerperal)	7	–	–	–	–	–	–	–	–	–	1	–	–	–
of Liver	3	–	–	–	–	–	–	–	–	–	–	–	–	–
eases of Liver and Gall														
r	7	–	–	–	–	–	–	–	–	–	–	–	–	–
eases of Digestive System	–	–	–	–	–	–	–	–	–	–	–	–	–	–
SES OF LYMPHATIC AND DUCTLESS GLANDS.														
f Spleen	–	–	–	–	–	–	–	–	–	–	–	–	–	–
of Lymphatic System	1	–	–	–	–	–	–	–	–	–	–	–	–	–
f Thyroid Body	2	–	–	–	–	–	–	–	–	–	–	–	–	–
f Supra-renal Capsules	1	–	–	–	–	–	–	–	–	–	–	–	–	–
ES OF URINARY SYSTEM.														
phritis, Uræmia	3	–	–	–	–	–	–	–	–	–	–	1	–	–
right's Disease, Albuminuria	10	–	–	–	–	–	–	–	–	–	–	–	–	–
not Biliary)	–	–	–	–	–	–	–	–	–	–	–	–	–	–
f Bladder and of Prostate	1	–	–	–	–	–	–	–	–	–	–	–	–	–
eases of Urinary System	1	–	–	–	–	–	–	–	–	–	–	–	–	–

CAUSES of DEATH in the INSULAR-RURAL DISTRICTS of SCOTLAND, at different Periods of Life, in 1905.—MALES. (*Continued.*)

CAUSES OF DEATH.	MALES. AGE UNDER													Over 100
	40	45	50	55	60	65	70	75	80	85	90	95	100	
B.—LOCAL DISEASES—*contd.*														
DISEASES OF BLOOD VESSELS.														
Cerebral Hæmorrhage, Cerebral Embolism or Thrombosis	–	–	–	1	–	4	2	2	6	4	1	1	–	–
Apoplexy, Hemiplegia	1	–	–	–	1	3	2	3	4	5	1	1	–	–
Aneurism	–	–	1	–	–	1	–	–	1	–	–	–	–	–
Senile Gangrene	–	–	–	–	–	–	–	–	–	1	–	–	–	–
Embolism, Thrombosis (not Cerebral)	–	–	–	–	–	–	–	–	–	–	–	–	–	–
Phlebitis	–	–	–	–	–	–	–	–	–	–	–	–	–	–
Varicose Veins	–	–	–	–	–	–	–	–	–	–	–	–	–	–
Other Diseases of Blood Vessels	–	–	–	–	–	–	–	–	–	–	–	–	–	–
DISEASES OF RESPIRATORY SYSTEM.														
Laryngitis	–	–	–	–	–	–	–	–	–	–	–	–	–	–
Membranous Laryngitis (not Diphtheritic)	–	–	–	–	–	–	–	–	–	–	–	–	–	–
Croup (not Spasmodic nor Membranous)	–	–	–	–	–	–	–	–	–	–	–	–	–	–
Other Dis. of Larynx and Trachea	–	–	–	–	–	–	–	–	–	–	–	–	–	–
Bronchitis	1	–	–	–	–	3	4	2	6	2	1	–	–	–
Emphysema, Asthma	–	–	–	1	–	–	–	–	–	1	–	–	–	–
Pleurisy	–	–	1	–	–	–	–	–	1	–	–	–	–	–
Fibroid Disease of Lung	–	–	1	–	–	–	–	–	–	–	–	–	–	–
Other Dis. of Respiratory System	–	–	–	–	–	–	–	–	–	–	–	–	–	–
DISEASES OF DIGESTIVE SYSTEM.														
Tonsillitis, Quinsy	–	1	–	–	–	–	–	–	–	–	–	–	–	–
Diseases of Mouth, Pharynx, Œsophagus (not Specific)	–	–	1	–	–	–	–	–	–	–	–	–	–	–
Gastric Ulcer	–	–	1	–	1	–	–	2	–	–	–	–	–	–
Gastric Catarrh	–	–	1	–	–	–	–	1	–	–	–	–	–	–
Other Diseases of Stomach (not Malignant)	–	–	1	–	1	–	–	2	–	–	–	–	–	–
Enteritis (not Infective)	–	–	–	–	–	–	–	–	–	–	–	–	–	–
Gastro-enteritis	–	–	–	–	–	–	–	–	–	–	–	–	–	–
Appendicitis, Perityphlitis	–	–	–	–	–	–	–	–	–	–	–	–	–	–
Hernia	–	–	–	–	1	–	–	–	–	1	–	–	–	–
Intestinal Obstruction	–	–	–	1	–	–	–	–	1	–	1	–	–	–
Other Diseases of Intestines	–	–	–	–	–	–	–	1	–	–	–	–	–	–
Peritonitis (not Puerperal)	–	–	1	–	1	–	–	–	2	–	–	–	–	–
Cirrhosis of Liver	–	–	–	–	–	–	3	–	–	1	–	–	–	–
Other Diseases of Liver and Gall Bladder	–	–	–	–	–	1	–	3	–	–	–	–	–	–
Other Diseases of Digestive System	–	–	–	–	–	–	–	–	–	–	–	–	–	–
DISEASES OF LYMPHATIC AND DUCTLESS GLANDS.														
Diseases of Spleen	–	–	–	–	–	–	–	–	–	–	–	–	–	–
Other Dis. of Lymphatic System	–	–	–	–	–	–	–	–	–	–	–	–	–	–
Diseases of Thyroid Body	–	–	–	–	–	–	–	–	–	–	–	–	–	–
Diseases of Supra-renal Capsules	–	–	–	–	–	–	–	–	–	–	–	–	–	–
DISEASES OF URINARY SYSTEM.														
Acute Nephritis, Uræmia	–	–	–	1	–	–	–	–	2	–	–	–	–	–
Chronic Bright's Disease, Albuminuria	–	–	–	–	–	2	2	2	1	–	–	–	–	–
Calculus (not Biliary)	–	–	–	–	–	–	–	1	–	–	–	–	–	–
Diseases of Bladder and of Prostate	–	–	–	–	1	–	1	5	–	–	1	–	–	–
Other Diseases of Urinary System	–	–	–	–	–	–	1	–	–	–	–	–	–	–

AUSES of DEATH in the INSULAR-RURAL DISTRICTS of SCOTLAND, at different Periods of Life, in 1905.—FEMALES. *(Continued.)*

USES OF DEATH.	FEMALES.														
	AGE UNDER													Over 100	?
	40	45	50	55	60	65	70	75	80	85	90	95	100		
AL DISEASES—*contd.*															
ES OF BLOOD VESSELS.															
Hæmorrhage, Cerebral sm or Thrombosis	–	–	–	–	1	1	3	4	3	2	–	1	–	–	–
Hemiplegia	–	1	1	–	–	4	3	10	2	3	–	–	–	1	–
	–	–	–	–	1	–	–	–	–	–	–	–	–	–	–
grene	–	–	–	–	–	–	–	1	1	1	–	–	–	–	–
Thrombosis (not Cerebral)	–	–	–	–	–	–	–	–	–	–	–	–	–	–	–
	–	–	–	–	–	–	–	–	–	–	–	–	–	–	–
Veins	–	–	–	–	–	–	–	–	–	–	–	–	–	–	–
ases of Blood Vessels	–	–	–	–	–	–	–	–	–	–	–	–	1	–	–
OF RESPIRATORY SYSTEM.															
	–	–	–	–	–	1	–	–	–	–	–	–	–	–	–
us Laryngitis (not Diph-	–	–	–	–	–	–	–	–	–	–	–	–	–	–	–
t Spasmodic nor Mem-	–	–	–	–	–	–	–	–	–	–	–	–	–	–	–
of Larynx and Trachea	–	–	–	–	–	–	–	–	–	–	–	–	–	–	–
	–	1	–	1	–	5	5	6	9	9	6	2	–	–	–
a, Asthma	–	1	–	1	–	1	–	2	2	–	2	–	–	–	–
	1	–	–	1	–	1	–	1	1	1	–	–	–	–	–
ease of Lung	–	–	1	–	–	–	–	–	–	–	–	–	–	–	–
of Respiratory System	–	–	–	–	–	–	–	–	–	–	–	–	–	–	–
OF DIGESTIVE SYSTEM.															
Quinsy	–	–	–	–	–	–	–	–	–	–	–	–	–	–	–
Mouth, Pharynx, Œso- (not Specific)	–	–	–	–	–	–	–	1	–	–	–	–	–	–	–
er	–	–	2	–	–	–	1	–	–	–	–	–	–	–	–
arrh	–	–	–	1	–	–	–	3	1	–	–	–	–	–	–
eases of Stomach (not nt)	–	–	1	–	1	–	1	–	1	–	–	–	–	–	–
ot Infective)	–	–	–	–	–	–	–	1	–	–	–	–	–	–	–
ritis	–	–	–	–	–	–	–	–	–	–	–	–	–	–	–
is, Perityphlitis	–	–	–	–	–	–	1	–	–	–	1	–	–	–	–
	–	–	–	–	–	1	–	1	–	–	–	–	–	–	–
Obstruction	–	–	–	–	–	1	–	3	–	–	–	–	–	–	–
ases of Intestines	–	–	–	–	–	–	–	1	–	–	–	–	–	–	–
(not Puerperal)	–	–	1	–	–	–	–	2	1	2	–	–	–	–	–
Liver	–	–	1	1	–	–	–	–	1	–	–	–	–	–	–
ases of Liver and Gall	–	–	–	1	2	–	1	1	2	–	–	–	–	–	–
ses of Digestive System	–	–	–	–	–	–	–	–	–	–	–	–	–	–	–
ES OF LYMPHATIC AND UCTLESS GLANDS.															
Spleen	–	–	–	–	–	–	–	–	–	–	–	–	–	–	–
of Lymphatic System	–	–	–	–	–	1	–	–	–	–	–	–	–	–	–
Thyroid Body	–	–	–	–	–	1	1	–	–	–	–	–	–	–	–
Supra-renal Capsules	–	–	–	1	–	–	–	–	–	–	–	–	–	–	–
OF URINARY SYSTEM.															
ritis, Uræmia	–	–	–	–	1	1	–	–	–	–	–	–	–	–	–
ght's Disease, Albuminuria	–	–	1	–	2	1	1	–	3	2	–	–	–	–	–
ot Biliary)	–	–	–	–	–	–	–	–	–	–	–	–	–	–	–
Bladder and of Prostate	–	–	–	–	–	–	–	–	1	–	–	–	–	–	–
ses of Urinary System	–	–	–	–	–	–	–	–	–	1	–	–	–	–	–

CAUSES of DEATH in the INSULAR-RURAL DISTRICTS of SCOTLAND, at different Periods of Life, in 1905.—MALES. *(Continued.)*

CAUSES OF DEATH.	MALES. ALL AGES.	AGE UNDER MONTHS. 3	6	12	2	3	4	5	10	15	20	25	30
B.—LOCAL DISEASES—*contd.*													
DISEASES OF GENERATIVE SYSTEM.													
Ovarian Tumour (not Malignant)	–	–	–	–	–	–	–	–	–	–	–	–	–
Other Diseases of Ovary	–	–	–	–	–	–	–	–	–	–	–	–	–
Uterine Tumour (not Malignant)	–	–	–	–	–	–	–	–	–	–	–	–	–
Other Dis. of Uterus and Vagina	–	–	–	–	–	–	–	–	–	–	–	–	–
Disorders of Menstruation	–	–	–	–	–	–	–	–	–	–	–	–	–
Other Diseases of Generative and Mammary Organs	1	1	–	–	–	–	–	–	–	–	–	–	–
DISEASES OF PREGNANCY AND CHILDBIRTH.													
Abortion, Miscarriage	–	–	–	–	–	–	–	–	–	–	–	–	–
Puerperal Mania	–	–	–	–	–	–	–	–	–	–	–	–	–
Puerperal Convulsions	–	–	–	–	–	–	–	–	–	–	–	–	–
Placenta Prævia, Flooding	–	–	–	–	–	–	–	–	–	–	–	–	–
Other Accidents of Pregnancy and Childbirth	–	–	–	–	–	–	–	–	–	–	–	–	–
DISEASES OF LOCOMOTOR SYSTEM.													
Caries, Necrosis	1	–	–	–	–	–	–	–	–	–	–	1	–
Arthritis, Periostitis	1	–	–	–	–	–	–	–	–	1	–	–	–
Other Dis. of Locomotor System	1	–	–	–	–	–	–	–	–	–	1	–	–
DISEASES OF THE SKIN.													
Ulcer, Bedsore	1	–	–	–	–	–	–	–	–	–	–	–	–
Eczema	1	–	–	1	–	–	–	–	–	–	–	–	–
Pemphigus	–	–	–	–	–	–	–	–	–	–	–	–	–
Other Diseases of the Skin	–	–	–	–	–	–	–	–	–	–	–	–	–
C.—OTHER SPECIFIED DISEASES	–	–	–	–	–	–	–	–	–	–	–	–	–
D.—CAUSES ILL-DEFINED OR NOT SPECIFIED.													
Atrophy, Debility	22	20	1	1	–	–	–	–	–	–	–	–	–
Old Age	120	–	–	–	–	–	–	–	–	–	–	–	–
Dropsy, Ascites, Anasarca	–	–	–	–	–	–	–	–	–	–	–	–	–
Tumour	1	–	–	–	–	–	–	–	–	–	–	–	–
Abscess	1	–	1	–	–	–	–	–	–	–	–	–	–
Hæmorrhage	–	–	–	–	–	–	–	–	–	–	–	–	–
Sudden Death (cause unascertained)	–	–	–	–	–	–	–	–	–	–	–	–	–
Other ill-defined causes	1	–	–	1	–	–	–	–	–	–	–	–	–
Causes not specified	23	6	–	2	–	2	–	–	1	1	–	–	–
E.—VIOLENT DEATHS.													
In Mines and Quarries	–	–	–	–	–	–	–	–	–	–	–	–	–
Vehicles and Horses	2	–	–	–	–	–	–	–	–	–	–	–	–
Ships, Boats, Docks (not Drowning)	2	–	–	–	–	–	–	–	–	–	–	–	–
Building Operations	–	–	–	–	–	–	–	–	–	–	–	–	–
Machinery	–	–	–	–	–	–	–	–	–	–	–	–	–
Weapons and Implements	1	–	–	–	–	–	1	–	–	–	–	–	–
Burns and Scalds	2	–	–	–	–	–	1	–	–	–	–	–	–
Poisons, Poisonous Vapours	1	–	–	–	–	–	–	–	1	–	–	–	–
Drowning	42	–	–	–	–	–	–	–	–	–	6	5	2
Suffocation { From Overlaying	–	–	–	–	–	–	–	–	–	–	–	–	–
Suffocation { Otherwise	–	–	–	–	–	–	–	–	–	–	–	–	–
Falls	1	–	–	–	–	–	–	–	–	–	–	–	–
Weather Agencies	3	–	–	–	–	–	–	–	–	–	–	–	1
Otherwise, or not stated	3	–	–	–	–	–	–	–	–	–	–	1	–
Homicide	–	–	–	–	–	–	–	–	–	–	–	–	–
Suicide	4	–	–	–	–	–	–	–	–	–	–	1	1
Execution	–	–	–	–	–	–	–	–	–	–	–	–	–

CAUSES of DEATH in the INSULAR-RURAL DISTRICTS of SCOTLAND, at different Periods of Life, in 1905.—FEMALES. *(Continued.*

CAUSES OF DEATH.	FEMALES.													
	ALL AGES.	AGE UNDER												
		MONTHS.			2	3	4	5	10	15	20	25	30	35
		3	6	12										
B.—LOCAL DISEASES—*contd.*														
DISEASES OF GENERATIVE SYSTEM.														
Ovarian Tumour (not Malignant)	1	–	–	–	–	–	–	–	–	–	–	–	–	–
Other Diseases of Ovary	1	–	–	–	–	–	–	–	–	–	–	–	–	–
Uterine Tumour (not Malignant)	–	–	–	–	–	–	–	–	–	–	–	–	–	–
Other Dis. of Uterus and Vagina	–	–	–	–	–	–	–	–	–	–	–	–	–	–
Disorders of Menstruation	–	–	–	–	–	–	–	–	–	–	–	–	–	–
Other Diseases of Generative and Mammary Organs	–	–	–	–	–	–	–	–	–	–	–	–	–	–
DISEASES OF PREGNANCY AND CHILDBIRTH.														
Abortion, Miscarriage	–	–	–	–	–	–	–	–	–	–	–	–	–	–
Puerperal Mania	1	–	–	–	–	–	–	–	–	–	–	–	–	1
Puerperal Convulsions	2	–	–	–	–	–	–	–	–	–	–	1	–	–
Placenta Prævia, Flooding	1	–	–	–	–	–	–	–	–	–	–	–	–	1
Other Accidents of Pregnancy and Childbirth	6	–	–	–	–	–	–	–	–	–	–	–	2	1
DISEASES OF LOCOMOTOR SYSTEM.														
Caries, Necrosis	1	–	–	–	–	–	–	–	–	–	–	–	–	1
Arthritis, Periostitis	–	–	–	–	–	–	–	–	–	–	–	–	–	–
Other Dis. of Locomotor System	–	–	–	–	–	–	–	–	–	–	–	–	–	–
DISEASES OF THE SKIN.														
Ulcer, Bedsore	2	–	–	–	–	–	–	–	–	–	–	–	–	–
Eczema	–	–	–	–	–	–	–	–	–	–	–	–	–	–
Pemphigus	1	–	–	1	–	–	–	–	–	–	–	–	–	–
Other Diseases of the Skin	–	–	–	–	–	–	–	–	–	–	–	–	–	–
C.—OTHER SPECIFIED DISEASES	–	–	–	–	–	–	–	–	–	–	–	–	–	–
D.—CAUSES ILL-DEFINED OR NOT SPECIFIED.														
Atrophy, Debility	18	13	1	2	1	–	–	–	–	–	–	–	–	–
Old Age	194	–	–	–	–	–	–	–	–	–	–	–	–	–
Dropsy, Ascites, Anasarca	3	–	–	–	–	–	–	–	–	–	–	–	–	–
Tumour	–	–	–	–	–	–	–	–	–	–	–	–	–	–
Abscess	1	–	–	–	–	–	–	–	–	–	–	–	–	–
Hæmorrhage	–	–	–	–	–	–	–	–	–	–	–	–	–	–
Sudden Death (cause unascertained)	–	–	–	–	–	–	–	–	–	–	–	–	–	–
Other ill-defined causes	1	1	–	–	–	–	–	–	–	–	–	–	–	–
Causes not specified	36	6	1	1	–	–	1	–	–	1	1	1	1	4
E.—VIOLENT DEATHS.														
In Mines and Quarries	–	–	–	–	–	–	–	–	–	–	–	–	–	–
Vehicles and Horses	–	–	–	–	–	–	–	–	–	–	–	–	–	–
Ships, Boats, Docks (not Drowning)	–	–	–	–	–	–	–	–	–	–	–	–	–	–
Building Operations	–	–	–	–	–	–	–	–	–	–	–	–	–	–
Machinery	–	–	–	–	–	–	–	–	–	–	–	–	–	–
Weapons and Implements	–	–	–	–	–	–	–	–	–	–	–	–	–	–
Burns and Scalds	3	–	–	–	1	–	1	–	–	–	–	–	–	–
Poisons, Poisonous Vapours	–	–	–	–	–	–	–	–	–	–	–	–	–	–
Drowning	3	–	–	–	–	–	–	–	1	–	1	–	–	–
Suffocation { From Overlaying	–	–	–	–	–	–	–	–	–	–	–	–	–	–
Suffocation { Otherwise	–	–	–	–	–	–	–	–	–	–	–	–	–	–
Falls	–	–	–	–	–	–	–	–	–	–	–	–	–	–
Weather Agencies	–	–	–	–	–	–	–	–	–	–	–	–	–	–
Otherwise, or not stated	3	–	–	–	–	–	–	–	–	–	–	–	–	–
Homicide	–	–	–	–	–	–	–	–	–	–	–	–	–	–
Suicide	3	–	–	–	–	–	–	–	–	–	1	–	–	1
Execution	–	–	–	–	–	–	–	–	–	–	–	–	–	–

CAUSES of DEATH in the INSULAR-RURAL DISTRICTS of SCOTLAND, at different Periods of Life, in 1905.—MALES. (*Continued.*)

CAUSES OF DEATH.	MALES. AGE UNDER												
	40	45	50	55	60	65	70	75	80	85	90	95	100
B.—LOCAL DISEASES—*contd.*													
DISEASES OF GENERATIVE SYSTEM.													
Ovarian Tumour (not Malignant)	–	–	–	–	–	–	–	–	–	–	–	–	–
Other Diseases of Ovary	–	–	–	–	–	–	–	–	–	–	–	–	–
Uterine Tumour (not Malignant)	–	–	–	–	–	–	–	–	–	–	–	–	–
Other Dis. of Uterus and Vagina	–	–	–	–	–	–	–	–	–	–	–	–	–
Disorders of Menstruation	–	–	–	–	–	–	–	–	–	–	–	–	–
Other Diseases of Generative and Mammary Organs	–	–		–	–	–	–	–	–	–	–	–	–
DISEASES OF PREGNANCY AND CHILDBIRTH.													
Abortion, Miscarriage	–	–	–	–	–	–	–	–	–	–	–	–	–
Puerperal Mania	–	–	–	–	–	–	–	–	–	–	–	–	–
Puerperal Convulsions	–	–	–	–	–	–	–	–	–	–	–	–	–
Placenta Prævia, Flooding	–	–	–	–	–	–	–	–	–	–	–	–	–
Other Accidents of Pregnancy and Childbirth	–	–	–	–	–	–	–	–	–	–	–	–	–
DISEASES OF LOCOMOTOR SYSTEM.													
Caries, Necrosis	–	–	–	–	–	–	–	–	–	–	–	–	–
Arthritis, Periostitis	–	–	–	–	–	–	–	–	–	–	–	–	–
Other Dis. of Locomotor System	–	–	–	–	–	–	–	–	–	–	–	–	–
DISEASES OF THE SKIN.													
Ulcer, Bedsore	–	–	–	–	–	–	–	–	–	–	–	1	–
Eczema	–	–	–	–	–	–	–	–	–	–	–	–	–
Pemphigus	–	–	–	–	–	–	–	–	–	–	–	–	–
Other Diseases of the Skin	–	–	–	–	–	–	–	–	–	–	–	–	–
C.—OTHER SPECIFIED DISEASES	–	–	–	–	–	–	–	–	–	–	–	–	–
D.—CAUSES ILL-DEFINED OR NOT SPECIFIED.													
Atrophy, Debility	–	–	–	–	–	–	–	–	–	–	–	–	–
Old Age	–	–	–	–	–	1	3	11	12	37	31	16	9
Dropsy, Ascites, Anasarca	–	–	–	–	–	–	–	–	–	–	–	–	–
Tumour	–	–	–	–	–	–	–	–	1	–	–	–	–
Abscess	–	–	–	–	–	–	–	–	–	–	–	–	–
Hæmorrhage	–	–	–	–	–	–	–	–	–	–	–	–	–
Sudden Death (cause unascertained)	–	–	–	–	–	–	–	–	–	–	–	–	–
Other ill-defined causes	–	–	–	–	–	–	–	–	–	–	–	–	–
Causes not specified	–	–	–	–	1	–	3	1	5	–	–	–	–
E.—VIOLENT DEATHS.													
In Mines and Quarries	–	–	–	–	–	–	–	–	–	–	–	–	–
Vehicles and Horses	1	–	–	–	–	–	–	–	–	1	–	–	–
Ships, Boats, Docks (not Drowning)	–	–	1	1	–	–	–	–	–	–	–	–	–
Building Operations	–	–	–	–	–	–	–	–	–	–	–	–	–
Machinery	–	–	–	–	–	–	–	–	–	–	–	–	–
Weapons and Implements	–	–	–	–	–	–	–	–	–	–	–	–	–
Burns and Scalds	–	–	–	–	–	–	1	–	–	–	–	–	–
Poisons, Poisonous Vapours	–	–	–	–	–	–	–	–	–	–	–	–	–
Drowning	6	1	2	–	1	2	–	1	–	–	–	–	–
Suffocation { From Overlaying	–	–	–	–	–	–	–	–	–	–	–	–	–
Suffocation { Otherwise	–	–	–	–	–	–	–	–	–	–	–	–	–
Falls	–	–	–	1	–	–	–	–	–	–	–	–	–
Weather Agencies	–	–	–	–	–	–	–	2	–	–	–	–	–
Otherwise, or not stated	–	–	–	–	–	–	–	–	1	1	–	–	–
Homicide	–	–	–	–	–	–	–	–	–	–	–	–	–
Suicide	–	–	–	–	–	–	–	2	–	–	–	–	–
Execution	–	–	–	–	–	–	–	–	–	–	–	–	–

CAUSES of DEATH in the INSULAR-RURAL DISTRICTS of SCOTLAND, at different Periods of Life, in 1905.—FEMALES. (*Continued.*)

CAUSES OF DEATH.	FEMALES. AGE UNDER													
	40	45	50	55	60	65	70	75	80	85	90	95	100	Over 100	?
B.—LOCAL DISEASES—*contd.*															
DISEASES OF GENERATIVE SYSTEM.															
Ovarian Tumour (not Malignant)	-	-	-	-	-	1	-	-	-	-	-	-	-	-	-
Other Diseases of Ovary	-	-	-	-	-	-	-	1	-	-	-	-	-	-	-
Uterine Tumour (not Malignant)	-	-	-	-	-	-	-	-	-	-	-	-	-	-	-
Other Dis. of Uterus and Vagina	-	-	-	-	-	-	-	-	-	-	-	-	-	-	-
Disorders of Menstruation	-	-	-	-	-	-	-	-	-	-	-	-	-	-	-
Other Diseases of Generative and Mammary Organs	-	-	-	-	-	-	-	-	-	-	-	-	-	-	-
DISEASES OF PREGNANCY AND CHILDBIRTH.															
Abortion, Miscarriage	-	-	-	-	-	-	-	-	-	-	-	-	-	-	-
Puerperal Mania	-	-	-	-	-	-	-	-	-	-	-	-	-	-	-
Puerperal Convulsions	1	-	-	-	-	-	-	-	-	-	-	-	-	-	-
Placenta Prævia, Flooding	-	-	-	-	-	-	-	-	-	-	-	-	-	-	-
Other Accidents of Pregnancy and Childbirth	2	-	1	-	-	-	-	-	-	-	-	-	-	-	-
DISEASES OF LOCOMOTOR SYSTEM.															
Caries, Necrosis	-	-	-	-	-	-	-	-	-	-	-	-	-	-	-
Arthritis, Periostitis	-	-	-	-	-	-	-	-	-	-	-	-	-	-	-
Other Dis. of Locomotor System	-	-	-	-	-	-	-	-	-	-	-	-	-	-	-
DISEASES OF THE SKIN.															
Ulcer, Bedsore	-	-	-	-	1	-	-	-	-	1	-	-	-	-	-
Eczema	-	-	-	-	-	-	-	-	-	-	-	-	-	-	-
Pemphigus	-	-	-	-	-	-	-	-	-	-	-	-	-	-	-
Other Diseases of the Skin	-	-	-	-	-	-	-	-	-	-	-	-	-	-	-
C.—OTHER SPECIFIED DISEASES	-	-	-	-	-	-	-	-	-	-	-	-	-	-	-
D.—CAUSES ILL-DEFINED OR NOT SPECIFIED.															
Atrophy, Debility	-	-	1	-	-	-	-	-	-	-	-	-	-	-	-
Old Age	-	-	-	-	-	-	8	17	34	57	47	22	7	2	-
Dropsy, Ascites, Anasarca	-	-	-	-	-	1	2	-	-	-	-	-	-	-	-
Tumour	-	-	-	-	-	-	-	-	-	-	-	-	-	-	-
Abscess	-	-	-	-	-	-	-	1	-	-	-	-	-	-	-
Hæmorrhage	-	-	-	-	-	-	-	-	-	-	-	-	-	-	-
Sudden Death (cause unascertained)	-	-	-	-	-	-	-	-	-	-	-	-	-	-	-
Other ill-defined causes	-	-	-	-	-	-	-	-	-	-	-	-	-	-	-
Causes not specified	-	1	1	-	2	3	3	6	3	-	-	-	-	-	-
E.—VIOLENT DEATHS.															
In Mines and Quarries	-	-	-	-	-	-	-	-	-	-	-	-	-	-	-
Vehicles and Horses	-	-	-	-	-	-	-	-	-	-	-	-	-	-	-
Ships, Boats, Docks (not Drowning)	-	-	-	-	-	-	-	-	-	-	-	-	-	-	-
Building Operations	-	-	-	-	-	-	-	-	-	-	-	-	-	-	-
Machinery	-	-	-	-	-	-	-	-	-	-	-	-	-	-	-
Weapons and Implements	-	-	-	-	-	-	-	-	-	-	-	-	-	-	-
Burns and Scalds	-	-	-	-	-	-	-	-	-	1	-	-	-	-	-
Poisons, Poisonous Vapours	-	-	-	-	-	-	-	-	-	-	-	-	-	-	-
Drowning	-	-	-	-	-	1	-	-	-	-	-	-	-	-	-
Suffocation { From Overlaying	-	-	-	-	-	-	-	-	-	-	-	-	-	-	-
Suffocation { Otherwise	-	-	-	-	-	-	-	-	-	-	-	-	-	-	-
Falls	-	-	-	-	-	-	-	-	-	-	-	-	-	-	-
Weather Agencies	-	-	-	-	-	-	-	-	-	-	-	-	-	-	-
Otherwise, or not stated	-	-	-	-	-	-	-	-	-	2	1	-	-	-	-
Homicide	-	-	-	-	-	-	-	-	-	-	-	-	-	-	-
Suicide	-	1	-	-	-	-	-	-	-	-	-	-	-	-	-
Execution	-	-	-	-	-	-	-	-	-	-	-	-	-	-	-

CAUSES of DEATH in GLASGOW, at different Periods of Life, in 1905.—MALES.

CAUSES OF DEATH.	MALES.														
	ALL AGES.	AGE UNDER													
		MONTHS.			2	3	4	5	10	15	20	25	30	35	
		3	6	12											
ALL CAUSES	7510	907	325	602	677	257	153	100	233	147	176	224	229	265	
A.—GENERAL DISEASES	3705	501	136	391	489	195	103	71	139	80	101	139	123	134	
B.—LOCAL DISEASES:—															
I. DISEASES OF NERVOUS SYSTEM	498	71	50	71	67	20	16	13	24	10	3	6	4	11	
II. ,, ORGANS OF SPECIAL SENSE	19	–	2	2	2	–	–	–	1	1	2	2	1	2	
III. ,, HEART	561	3	1	–	1	2	1	1	6	4	12	15	24	22	
IV. ,, BLOOD VESSELS	377	–	–	–	2	1	–	–	1	–	–	–	3	11	
V. ,, RESPIRATORY SYSTEM	580	73	33	61	50	12	10	3	6	3	3	1	2	7	
VI. ,, DIGESTIVE SYSTEM	562	76	70	57	41	13	7	5	19	18	20	18	16	12	
VII. ,, LYMPHATIC AND DUCTLESS GLANDS	6	–	–	–	–	–	–	–	–	1	–	–	2	–	
VIII. ,, URINARY SYSTEM	273	–	2	–	1	1	1	–	3	3	7	2	8	19	
IX. ,, GENERATIVE SYSTEM	–	–	–	–	–	–	–	–	–	–	–	–	–	–	
X. ,, PREGNANCY AND CHILDBIRTH	–	–	–	–	–	–	–	–	–	–	–	–	–	–	
XI. ,, LOCOMOTOR SYSTEM	32	2	1	1	3	1	–	1	3	5	4	1	1	–	
XII. ,, THE SKIN	8	4	–	1	1	–	–	–	–	–	–	–	–	–	
C.—OTHER SPECIFIED DISEASES	–	–	–	–	–	–	–	–	–	–	–	–	–	–	
D.—CAUSES ILL-DEFINED OR NOT SPECIFIED	385	169	24	11	11	4	2	–	1	1	–	1	1	3	
E.—VIOLENT DEATHS	504	8	6	7	9	8	13	6	30	21	24	39	44	44	
A.—GENERAL DISEASES.															
Small-pox (Vaccinated)	–	–	–	–	–	–	–	–	–	–	–	–	–	–	
Small-pox (Not Vaccinated)	1	–	–	–	–	–	–	1	–	–	–	–	–	–	
Small-pox (Doubtful)	–	–	–	–	–	–	–	–	–	–	–	–	–	–	
Cow-pox, Effects of Vaccination	–	–	–	–	–	–	–	–	–	–	–	–	–	–	
Chicken-pox	–	–	–	–	–	–	–	–	–	–	–	–	–	–	
Measles	273	1	1	68	114	45	20	8	15	1	–	–	–	–	
German Measles	–	–	–	–	–	–	–	–	–	–	–	–	–	–	
Scarlet Fever	16	–	–	–	2	5	2	2	3	1	–	–	–	–	
Typhus	9	–	–	–	–	–	–	–	–	–	–	–	1	1	
Plague	–	–	–	–	–	–	–	–	–	–	–	–	–	–	
Relapsing Fever	–	–	–	–	–	–	–	–	–	–	–	–	–	–	
Influenza	42	2	2	3	2	1	–	–	–	–	–	2	2	1	
Hooping-cough	278	22	18	76	92	31	18	12	8	–	1	–	–	–	
Mumps	2	1	–	–	–	–	–	–	–	–	–	–	–	1	
Diphtheria	56	2	–	10	14	9	4	7	8	1	–	1	–	–	
Cerebro-spinal Fever	–	–	–	–	–	–	–	–	–	–	–	–	–	–	
Pyrexia (origin uncertain)	–	–	–	–	–	–	–	–	–	–	–	–	–	–	
Enteric Fever	36	–	–	–	–	–	–	–	4	–	7	9	5	5	

CAUSES of DEATH in GLASGOW, at different Periods of Life, in 1905.—FEMALES.

CAUSES OF DEATH.	FEMALES. ALL AGES.	AGE UNDER MONTHS. 3	6	12	2	3	4	5	10	15	20	25	30	35
AUSES	6946	653	254	453	669	286	151	104	239	136	168	205	273	260
ENERAL DISEASES . .	3536	374	121	307	505	223	121	70	154	77	112	135	178	140
)CAL DISEASES:—														
DISEASES OF NERVOUS SYSTEM	384	61	31	50	62	25	5	8	25	9	9	3	7	7
,, ORGANS OF SPECIAL SENSE . . .	19	–	2	–	1	–	1	–	4	4	–	2	–	–
,, HEART . . .	586	6	–	1	1	–	1	–	5	13	16	14	12	31
,, BLOOD VESSELS .	378	–	–	–	–	1	–	–	–	1	1	–	2	7
,, RESPIRATORY SYSTEM	606	45	27	36	39	20	7	5	3	4	3	2	8	13
,, DIGESTIVE SYSTEM .	470	42	41	44	35	2	5	5	22	15	10	14	12	15
,, LYMPHATIC AND DUCTLESS GLANDS .	11	–	–	1	–	–	–	–	–	2	1	2	1	–
,, URINARY SYSTEM .	179	1	–	–	–	–	1	1	4	2	3	1	12	7
,, GENERATIVE SYSTEM	50	1	–	–	1	–	–	–	–	–	2	4	7	5
,, PREGNANCY AND CHILDBIRTH . .	99	–	–	–	–	–	–	–	–	–	4	23	25	25
,, LOCOMOTOR SYSTEM	20	1	–	–	1	1	–	1	5	5	–	1	1	1
,, THE SKIN . . .	7	1	–	1	–	–	–	–	–	–	–	–	–	–
THER SPECIFIED DISEASES	–	–	–	–	–	–	–	–	–	–	–	–	–	–
AUSES ILL-DEFINED OR NOT SPECIFIED . .	410	113	29	11	10	2	2	3	3	–	2	1	4	4
IOLENT DEATHS. . .	191	8	3	2	14	12	8	11	14	4	5	3	4	5
.—GENERAL DISEASES.														
-pox { Vaccinated . .	–	–	–	–	–	–	–	–	–	–	–	–	–	–
-pox { Not Vaccinated . .	–	–	–	–	–	–	–	–	–	–	–	–	–	–
-pox { Doubtful . . .	–	–	–	–	–	–	–	–	–	–	–	–	–	–
ox, Effects of Vaccination .	–	–	–	–	–	–	–	–	–	–	–	–	–	–
en-pox	1	1	–	–	–	–	–	–	–	–	–	–	–	–
es	235	1	4	57	118	56	28	13	17	–	–	–	–	–
an Measles	–	–	–	–	–	–	–	–	–	–	–	–	–	–
t Fever	20	–	–	2	–	4	3	2	3	2	–	–	3	–
as	5	–	–	–	–	–	–	–	–	–	–	1	–	–
e	–	–	–	–	–	–	–	–	–	–	–	–	–	–
sing Fever	–	–	–	–	–	–	–	–	–	–	–	–	–	–
nza	47	–	2	2	–	–	–	1	1	2	1	2	3	–
ing-cough	357	26	29	71	130	47	28	10	15	1	–	–	–	–
ps	–	–	–	–	–	–	–	–	–	–	–	–	–	–
heria	55	–	–	7	15	11	2	9	9	2	–	–	–	–
ro-spinal Fever . . .	–	–	–	–	–	–	–	–	–	–	–	–	–	–
ia (origin uncertain) . .	1	–	–	–	–	–	–	–	–	–	–	–	–	–
ic Fever	22	–	–	–	–	–	–	–	1	–	4	2	6	1

CAUSES of DEATH in GLASGOW, at different Periods of Life, in 1905.—MALES. (*Continued.*)

CAUSES OF DEATH.	MALES. AGE UNDER													
	40	45	50	55	60	65	70	75	80	85	90	95	100	Over 100
A.—GENERAL DISEASES—*contd.*														
Asiatic Cholera	–	–	–	–	–	–	–	–	–	–	–	–	–	–
Epidemic Diarrhœa, Infective Enteritis	–	–	–	–	–	–	–	1	–	–	–	–	–	–
Diarrhœa (not otherwise defined)	–	1	1	–	–	3	1	–	1	–	–	–	–	–
Dysentery	–	–	–	1	–	–	–	–	–	–	–	–	–	–
Malaria	–	–	–	–	–	–	–	–	–	–	–	–	–	–
Rabies, Hydrophobia	–	–	–	–	–	–	–	–	–	–	–	–	–	–
Glanders	–	–	–	–	–	–	–	–	–	–	–	–	–	–
Anthrax (Splenic Fever)	1	–	–	–	–	–	–	–	–	–	–	–	–	–
Tetanus	–	–	–	–	–	–	–	–	–	–	–	–	–	–
Syphilis	1	1	1	–	–	–	–	–	–	–	–	–	–	–
Gonorrhœa	–	–	–	–	–	–	–	–	–	–	–	–	–	–
Puerperal Septicæmia, Sapræmia	–	–	–	–	–	–	–	–	–	–	–	–	–	–
Puerperal Pyæmia	–	–	–	–	–	–	–	–	–	–	–	–	–	–
Phlegmasia Alba Dolens	–	–	–	–	–	–	–	–	–	–	–	–	–	–
Puerperal Fever (not otherwise defined)	–	–	–	–	–	–	–	–	–	–	–	–	–	–
Erysipelas	1	1	1	–	1	2	2	–	–	–	–	–	–	–
Septicæmia (not Puerperal)	1	–	–	2	–	–	–	–	–	–	–	–	–	–
Pyæmia (not Puerperal)	–	–	1	–	–	–	–	–	–	–	–	–	–	–
Phlegmon, Carbuncle (not Anthrax)	1	3	1	1	–	–	–	3	–	–	–	–	–	–
Phagedæna	–	–	–	–	1	–	–	–	–	–	–	–	–	–
Infective Endocarditis	–	–	–	–	–	–	1	–	–	–	–	–	–	–
Pneumonia — Lobar	12	12	17	17	15	11	9	10	1	2	1	–	–	–
Pneumonia — Broncho	5	2	4	9	3	6	5	7	5	1	–	–	–	–
Pneumonia — Epidemic	1	–	–	–	–	–	1	–	–	–	–	–	–	–
Pneumonia — Not defined	26	32	26	33	25	24	21	7	3	4	1	1	–	–
Other Infective Conditions	–	–	1	–	2	–	–	–	–	–	–	1	–	–
Pulmonary Tuberculosis (Tuberculous Phthisis)	25	23	25	16	8	7	7	2	1	–	–	–	–	–
Phthisis (not otherwise defined)	36	37	32	36	25	15	9	4	1	–	–	–	–	–
Tuberculous Meningitis	–	–	–	–	–	–	–	–	–	–	–	–	–	–
Tuberculous Peritonitis	–	–	–	–	–	–	–	1	–	–	–	–	–	–
Tabes Mesenterica	–	–	–	–	–	–	–	–	–	–	–	–	–	–
Lupus	–	–	–	–	–	–	–	–	–	–	–	–	–	–
Tubercle of other Organs	2	1	2	–	–	–	–	–	–	–	–	–	–	–
General Tuberculosis	2	3	3	–	–	–	–	–	–	–	–	–	–	–
Scrofula	–	–	–	–	–	–	–	–	–	–	–	–	–	–
Parasitic Diseases	–	–	–	–	–	–	–	–	–	–	–	–	–	–
Starvation	–	–	–	–	–	–	–	–	–	–	–	–	–	–
Scurvy	–	–	–	–	–	–	–	–	–	–	–	–	–	–
Alcoholism, Delirium Tremens	5	8	4	4	1	–	3	–	–	–	–	–	–	–
Opium, Morphia Habit	–	–	–	–	–	–	–	–	–	–	–	–	–	–
Ptomaine Poisoning	–	–	–	–	–	–	–	–	–	–	–	–	–	–
Industrial Poisoning—														
By Lead	–	–	–	–	–	–	–	–	–	–	–	–	–	–
,, Phosphorus	–	–	–	–	–	–	–	–	–	–	–	–	–	–
,, Arsenic and other Metals	–	–	–	–	–	–	–	–	–	–	–	–	–	–

CAUSES of DEATH in GLASGOW, at different Periods of Life, in 1905.—FEMALES. (*Continued.*)

CAUSES OF DEATH.	FEMALES. AGE UNDER														
	40	45	50	55	60	65	70	75	80	85	90	95	100	Over 100	?
ALL CAUSES	258	258	300	323	385	396	395	318	243	133	69	12	5	–	–
A.—GENERAL DISEASES	149	127	150	123	123	106	103	68	44	17	7	1	1	–	–
B.—LOCAL DISEASES:—															
I. DISEASES OF NERVOUS SYSTEM	6	7	8	10	14	9	14	6	6	2	–	–	–	–	–
II. ,, ORGANS OF SPECIAL SENSE	1	1	1	1	–	–	–	–	1	–	–	–	–	–	–
III. ,, HEART	28	32	30	42	59	80	80	61	47	16	9	2	–	–	–
IV. ,, BLOOD VESSELS	5	12	19	39	60	55	55	41	46	21	11	–	2	–	–
V. ,, RESPIRATORY SYSTEM	11	11	26	42	56	65	67	55	37	13	9	1	1	–	–
VI. ,, DIGESTIVE SYSTEM	17	19	25	21	21	37	31	19	9	6	3	–	–	–	–
VII. ,, LYMPHATIC AND DUCTLESS GLANDS	1	1	1	–	1	–	–	–	–	–	–	–	–	–	–
VIII. ,, URINARY SYSTEM	13	15	17	27	22	21	13	10	7	2	–	–	–	–	–
IX. ,, GENERATIVE SYSTEM	4	9	6	5	3	1	1	1	–	–	–	–	–	–	–
X. ,, PREGNANCY AND CHILDBIRTH	13	9	–	–	–	–	–	–	–	–	–	–	–	–	–
XI. ,, LOCOMOTOR SYSTEM	–	–	–	–	–	1	–	1	–	1	–	–	–	–	–
XII. ,, THE SKIN	–	–	–	1	2	1	–	–	–	1	–	–	–	–	–
C.—OTHER SPECIFIED DISEASES	–	–	–	–	–	–	–	–	–	–	–	–	–	–	–
D.—CAUSES ILL-DEFINED OR NOT SPECIFIED	2	–	3	6	3	16	21	48	39	51	28	8	1	–	–
E.—VIOLENT DEATHS.	8	15	14	6	21	4	10	8	7	3	2	–	–	–	–
A.—GENERAL DISEASES.															
Small-pox—Vaccinated	–	–	–	–	–	–	–	–	–	–	–	–	–	–	–
Small-pox—Not Vaccinated	–	–	–	–	–	–	–	–	–	–	–	–	–	–	–
Small-pox—Doubtful	–	–	–	–	–	–	–	–	–	–	–	–	–	–	–
Cow-pox, Effects of Vaccination	–	–	–	–	–	–	–	–	–	–	–	–	–	–	–
Chicken-pox	–	–	–	–	–	–	–	–	–	–	–	–	–	–	–
Measles	–	–	–	1	–	–	–	–	–	–	–	–	–	–	–
German Measles	–	–	–	–	–	–	–	–	–	–	–	–	–	–	–
Scarlet Fever	1	–	–	–	–	–	–	–	–	–	–	–	–	–	–
Typhus	2	–	1	1	–	–	–	–	–	–	–	–	–	–	–
Plague	–	–	–	–	–	–	–	–	–	–	–	–	–	–	–
Relapsing Fever	–	–	–	–	–	–	–	–	–	–	–	–	–	–	–
Influenza	1	1	6	1	6	4	2	3	7	1	–	1	–	–	–
Hooping-cough	–	–	–	–	–	–	–	–	–	–	–	–	–	–	–
Mumps	–	–	–	–	–	–	–	–	–	–	–	–	–	–	–
Diphtheria	–	–	–	–	–	–	–	–	–	–	–	–	–	–	–
Cerebro-spinal Fever	–	–	–	–	–	–	–	–	–	–	–	–	–	–	–
Pyrexia (origin uncertain)	–	–	–	–	–	–	–	–	–	1	–	–	–	–	–
Enteric Fever	5	–	1	–	1	–	1	–	–	–	–	–	–	–	–

CAUSES of DEATH in GLASGOW, at different Periods of Life, in 1905.—MALES. *(Continued.)*

CAUSES OF DEATH.	ALL AGES.	MALES. AGE UNDER											
		MONTHS.			2	3	4	5	10	15	20	25	30
		3	6	12									
A.—GENERAL DISEASES—*contd.*													
Rheumatic Fever, Acute Rheumatism	11	–	–	–	–	–	–	–	–	–	1	1	1
Rheumatism of Heart	12	–	–	–	–	–	–	–	1	2	1	–	1
Chronic Rheumatism	2	–	–	–	–	–	–	–	–	–	–	–	–
Rheumatic Arthritis, Rheumatic Gout	2	–	–	–	–	–	–	–	–	–	–	–	–
Gout	–	–	–	–	–	–	–	–	–	–	–	–	–
Carcinoma	142	–	–	–	–	–	–	–	–	–	–	1	2
Sarcoma	25	1	–	–	2	–	–	–	–	2	2	–	–
Cancer, Malignant Disease (not otherwise defined)	111	–	–	–	–	–	–	–	–	–	–	1	2
Rickets	4	–	1	–	2	1	–	–	–	–	–	–	–
Purpura	7	–	1	–	–	–	–	1	–	–	–	–	–
Hæmophilia, Hæmorrhagic Diathesis	2	1	–	–	–	–	–	–	–	–	–	1	–
Anæmia, Leucocythæmia	26	1	1	–	2	1	1	–	–	1	1	–	1
Diabetes Mellitus	32	–	–	–	–	–	–	–	–	1	–	2	4
Premature Birth	235	235	–	–	–	–	–	–	–	–	–	–	–
Congenital Defects	63	53	6	–	1	–	–	–	–	2	–	1	–
Injury at Birth	16	16	–	–	–	–	–	–	–	–	–	–	–
Atelectasis	24	24	–	–	–	–	–	–	–	–	–	–	–
Want of Breast Milk	14	7	2	3	2	–	–	–	–	–	–	–	–
Teething	29	1	3	15	8	2	–	–	–	–	–	–	–
B.—LOCAL DISEASES.													
DISEASES OF NERVOUS SYSTEM.													
Meningitis, Inflammation of Brain	198	14	26	40	40	12	7	7	21	6	2	1	4
Softening of Brain	35	–	–	–	–	–	–	–	–	–	–	1	–
General Paralysis of Insane	10	–	–	–	–	–	–	–	–	–	–	–	–
Insanity (not Puerperal)	3	–	–	–	–	–	–	–	–	–	–	–	–
Chorea	–	–	–	–	–	–	–	–	–	–	–	–	–
Epilepsy	17	1	1	–	–	–	–	3	–	1	–	–	–
Convulsions	125	52	21	20	16	5	7	3	1	–	–	–	–
Laryngismus Stridulus	20	1	2	8	6	1	2	–	–	–	–	–	–
Locomotor Ataxy	12	–	–	–	–	–	–	–	–	–	–	–	–
Paraplegia, Diseases of Cord	40	–	–	1	–	–	–	–	1	1	1	2	–
Neuritis; Peripheral, Poly-neuritis	4	–	–	–	–	–	–	–	–	–	–	–	–
Brain Tumour (not Specific)	14	–	–	–	3	1	–	–	1	1	–	1	–
Other Diseases of Nervous System	20	3	–	2	2	1	–	–	–	1	–	1	–
DISEASES OF ORGANS OF SPECIAL SENSE													
Otitis, Mastoid Disease	18	–	2	2	2	–	–	–	1	1	2	2	1
Epistaxis, Diseases of Nose	1	–	–	–	–	–	–	–	–	–	–	–	–
Ophthalmia, Diseases of Eye	–	–	–	–	–	–	–	–	–	–	–	–	–
DISEASES OF HEART.													
Valvular Disease, Endocarditis (not Infective)	202	–	–	–	–	–	–	–	4	1	8	9	12
Pericarditis	6	–	–	–	–	–	–	1	–	–	–	–	–
Hypertrophy of Heart	6	–	–	–	–	–	–	–	–	–	–	–	–
Angina Pectoris	13	–	–	–	–	–	–	–	–	–	–	–	–
Dilatation of Heart	10	–	–	–	–	–	–	–	–	–	–	–	–
Fatty Degeneration of Heart	18	–	–	–	–	–	–	–	–	–	–	–	–
Syncope, Heart Disease (not specified)	306	3	1	–	1	2	1	–	2	3	4	6	12

ES of DEATH in GLASGOW, at different Periods of Life, in 1905.—FEMALES. (*Continued.*)

AUSES OF DEATH.	FEMALES.													
	ALL AGES.	AGE UNDER												
		MONTHS.			2	3	4	5	10	15	20	25	30	35
		3	6	12										
NERAL DISEASES—*contd.*														
holera	–	–	–	–	–	–	–	–	–	–	–	–	–	–
e Diarrhœa, Infective En-														
s	41	3	12	13	8	2	1	1	1	–	–	–	–	–
a (not otherwise defined)	65	13	10	12	17	–	1	–	1	–	–	–	–	1
y	–	–	–	–	–	–	–	–	–	–	–	–	–	–
	–	–	–	–	–	–	–	–	–	–	–	–	–	–
Hydrophobia	–	–	–	–	–	–	–	–	–	–	–	–	–	–
	–	–	–	–	–	–	–	–	–	–	–	–	–	–
(Splenic Fever)	–	–	–	–	–	–	–	–	–	–	–	–	–	–
	1	–	–	–	–	–	–	–	–	–	–	1	–	–
	32	14	9	2	1	–	1	–	–	–	–	2	1	–
ea	–	–	–	–	–	–	–	–	–	–	–	–	–	–
l Septicæmia, Sapræmia	31	–	–	–	–	–	–	–	–	–	2	9	7	5
l Pyæmia	1	–	–	–	–	–	–	–	–	–	–	–	1	–
sia Alba Dolens	3	–	–	–	–	–	–	–	–	–	–	–	–	–
l Fever (not otherwise de-														
	25	–	–	–	–	–	–	–	–	–	1	4	10	5
s	12	2	1	–	–	1	–	–	–	–	2	1	–	–
ia (not Puerperal)	4	1	–	1	–	–	–	–	–	–	–	–	1	–
(not Puerperal)	6	1	–	–	–	–	1	–	1	1	–	1	–	–
n, Carbuncle (not Anthrax)	8	2	–	–	–	–	–	–	–	–	–	–	–	–
na	6	1	–	–	–	1	–	–	–	–	–	–	1	–
Endocarditis	3	–	–	–	–	–	–	–	–	–	1	1	1	–
ia { Lobar	94	1	2	7	7	5	–	–	1	1	–	5	7	8
ia { Broncho	333	29	20	68	90	37	21	3	6	3	1	3	1	4
ia { Epidemic	6	–	–	–	–	–	–	–	1	–	–	–	2	2
ia { Not defined	313	21	15	28	52	18	11	5	11	6	5	4	14	16
fective Conditions	8	–	–	1	2	2	–	1	–	–	–	–	1	–
ry Tuberculosis (Tuberculous														
isis)	185	–	1	2	1	1	4	3	13	4	20	23	30	21
(not otherwise defined)	410	1	–	–	2	2	–	2	15	29	43	58	65	47
lous Meningitis	121	6	4	14	18	15	12	12	24	8	4	2	1	–
lous Peritonitis	77	3	4	2	15	8	4	4	15	5	4	2	1	1
esenterica	20	–	1	2	3	6	–	1	4	1	1	1	–	–
	1	–	–	–	–	–	–	–	–	–	1	–	–	–
of other Organs	21	–	–	–	–	2	–	–	–	4	4	2	3	1
Tuberculosis	59	3	3	6	7	3	4	2	7	3	6	1	6	3
	1	–	–	–	–	–	–	–	1	–	–	–	–	–
Diseases	–	–	–	–	–	–	–	–	–	–	–	–	–	–
on	–	–	–	–	–	–	–	–	–	–	–	–	–	–
	–	–	–	–	–	–	–	–	–	–	–	–	–	–
sm, Delirium Tremens	33	–	–	–	–	–	–	–	–	–	–	1	4	2
Morphia Habit	–	–	–	–	–	–	–	–	–	–	–	–	–	–
e Poisoning	1	–	–	–	–	–	–	–	–	–	1	–	–	–
al Poisoning—														
ead	–	–	–	–	–	–	–	–	–	–	–	–	–	–
hosphorus	–	–	–	–	–	–	–	–	–	–	–	–	–	–
rsenic and other Metals	–	–	–	–	–	–	–	–	–	–	–	–	–	–

CAUSES of DEATH in GLASGOW, at different Periods of Life, in 1905.—MALES. (*Continued.*)

CAUSES OF DEATH.	MALES. AGE UNDER													
	40	45	50	55	60	65	70	75	80	85	90	95	100	Over 100
A.—GENERAL DISEASES—*contd.*														
Asiatic Cholera	–	–	–	–	–	–	–	–	–	–	–	–	–	–
Epidemic Diarrhœa, Infective Enteritis	–	–	–	–	–	–	–	1	–	–	–	–	–	–
Diarrhœa (not otherwise defined)	–	1	1	–	–	3	1	–	1	–	–	–	–	–
Dysentery	–	–	–	1	–	–	–	–	–	–	–	–	–	–
Malaria	–	–	–	–	–	–	–	–	–	–	–	–	–	–
Rabies, Hydrophobia	–	–	–	–	–	–	–	–	–	–	–	–	–	–
Glanders	–	–	–	–	–	–	–	–	–	–	–	–	–	–
Anthrax (Splenic Fever)	1	–	–	–	–	–	–	–	–	–	–	–	–	–
Tetanus	–	–	–	–	–	–	–	–	–	–	–	–	–	–
Syphilis	1	1	1	–	–	–	–	–	–	–	–	–	–	–
Gonorrhœa	–	–	–	–	–	–	–	–	–	–	–	–	–	–
Puerperal Septicæmia, Sapræmia	–	–	–	–	–	–	–	–	–	–	–	–	–	–
Puerperal Pyæmia	–	–	–	–	–	–	–	–	–	–	–	–	–	–
Phlegmasia Alba Dolens	–	–	–	–	–	–	–	–	–	–	–	–	–	–
Puerperal Fever (not otherwise defined)	–	–	–	–	–	–	–	–	–	–	–	–	–	–
Erysipelas	1	1	1	–	1	2	2	–	–	–	–	–	–	–
Septicæmia (not Puerperal)	1	–	–	2	–	–	–	–	–	–	–	–	–	–
Pyæmia (not Puerperal)	–	–	1	–	–	–	–	–	–	–	–	–	–	–
Phlegmon, Carbuncle (not Anthrax)	1	3	1	1	–	–	–	3	–	–	–	–	–	–
Phagedæna	–	–	–	–	1	–	–	–	–	–	–	–	–	–
Infective Endocarditis	–	–	–	–	–	–	1	–	–	–	–	–	–	–
Pneumonia — Lobar	12	12	17	17	15	11	9	10	1	2	1	–	–	–
Pneumonia — Broncho	5	2	4	9	3	6	5	7	5	1	–	–	–	–
Pneumonia — Epidemic	1	–	–	–	–	–	1	–	–	–	–	–	–	–
Pneumonia — Not defined	26	32	26	33	25	24	21	7	3	4	1	1	–	–
Other Infective Conditions	–	–	1	–	2	–	–	–	–	–	–	1	–	–
Pulmonary Tuberculosis (Tuberculous Phthisis)	25	23	25	16	8	7	7	2	1	–	–	–	–	–
Phthisis (not otherwise defined)	36	37	32	36	25	15	9	4	1	–	–	–	–	–
Tuberculous Meningitis	–	–	–	–	–	–	–	–	–	–	–	–	–	–
Tuberculous Peritonitis	–	–	–	–	–	–	–	1	–	–	–	–	–	–
Tabes Mesenterica	–	–	–	–	–	–	–	–	–	–	–	–	–	–
Lupus	–	–	–	–	–	–	–	–	–	–	–	–	–	–
Tubercle of other Organs	2	1	2	–	–	–	–	–	–	–	–	–	–	–
General Tuberculosis	2	3	3	–	–	–	–	–	–	–	–	–	–	–
Scrofula	–	–	–	–	–	–	–	–	–	–	–	–	–	–
Parasitic Diseases	–	–	–	–	–	–	–	–	–	–	–	–	–	–
Starvation	–	–	–	–	–	–	–	–	–	–	–	–	–	–
Scurvy	–	–	–	–	–	–	–	–	–	–	–	–	–	–
Alcoholism, Delirium Tremens	5	8	4	4	1	–	3	–	–	–	–	–	–	–
Opium, Morphia Habit	–	–	–	–	–	–	–	–	–	–	–	–	–	–
Ptomaine Poisoning	–	–	–	–	–	–	–	–	–	–	–	–	–	–
Industrial Poisoning—														
By Lead	–	–	–	–	–	–	–	–	–	–	–	–	–	–
,, Phosphorus	–	–	–	–	–	–	–	–	–	–	–	–	–	–
,, Arsenic and other Metals	–	–	–	–	–	–	–	–	–	–	–	–	–	–

SES of DEATH in GLASGOW, at different Periods of Life, in 1905.—FEMALES. (*Continued.*)

CAUSES OF DEATH.	FEMALES. AGE UNDER												Over 100	?
	40	45	50	55	60	65	70	75	80	85	90	95	100		
ENERAL DISEASES—*contd.*															
atic Fever, Acute Rheumatism	2	3	–	–	1	1	–	–	–	–	–	–	–	–	–
atism of Heart	4	–	3	1	1	1	–	–	–	–	–	–	–	–	–
Rheumatism	–	–	–	–	1	–	1	1	1	–	–	–	–	–	–
atic Arthritis, Rheumatic Gout	–	–	–	–	–	1	1	2	–	–	–	–	–	–	–
	–	–	–	–	–	1	–	–	–	–	–	–	–	–	–
ma	12	19	30	30	25	25	17	8	10	5	2	–	–	–	–
	1	1	2	3	3	1	4	2	–	–	–	–	–	–	–
Malignant Disease otherwise defined)	8	21	23	22	25	27	22	22	6	3	3	–	–	–	–
	–	–	–	–	–	–	–	–	–	–	–	–	–	–	–
	–	–	1	1	–	–	–	–	–	–	–	–	–	–	–
hilia, Hæmorrhagic Diathesis	–	–	–	–	–	–	–	–	–	–	–	–	–	–	–
, Leucocythæmia	3	2	6	4	9	5	2	1	2	–	–	–	–	–	–
s Mellitus	1	1	5	2	3	3	5	1	2	–	–	–	–	–	–
re Birth	–	–	–	–	–	–	–	–	–	–	–	–	–	–	–
ital Defects	–	–	–	–	–	–	–	–	–	–	–	–	–	–	–
t Birth	–	–	–	–	–	–	–	–	–	–	–	–	–	–	–
sis	–	–	–	–	–	–	–	–	–	–	–	–	–	–	–
f Breast Milk	–	–	–	–	–	–	–	–	–	–	–	–	–	–	–
g	–	–	–	–	–	–	–	–	–	–	–	–	–	–	–
—LOCAL DISEASES.															
SES OF NERVOUS SYSTEM.															
tis, Inflammation of Brain	1	–	1	2	2	3	3	1	–	–	–	–	–	–	–
g of Brain	–	–	1	–	5	4	4	2	2	2	–	–	–	–	–
Paralysis of Insane	–	1	–	–	2	–	–	–	–	–	–	–	–	–	–
(not Puerperal)	–	–	–	–	–	–	–	1	–	–	–	–	–	–	–
	–	–	–	–	–	–	–	–	–	–	–	–	–	–	–
	–	1	2	–	–	–	–	–	1	–	–	–	–	–	–
ions	–	–	–	–	–	–	–	–	–	–	–	–	–	–	–
smus Stridulus	–	–	–	–	–	–	–	–	–	–	–	–	–	–	–
or Ataxy	–	–	–	–	–	–	–	–	–	–	–	–	–	–	–
ia, Diseases of Cord	3	3	–	5	2	1	3	–	2	–	–	–	–	–	–
; Peripheral, Poly-neuritis	–	–	–	1	2	–	1	–	–	–	–	–	–	–	–
mour (not Specific)	1	1	1	1	–	–	–	–	–	–	–	–	–	–	–
iseases of Nervous System	1	1	3	1	1	1	3	2	1	–	–	–	–	–	–
OF ORGANS OF SPECIAL SENSE															
Mastoid Disease	1	1	1	1	–	–	–	–	1	–	–	–	–	–	–
s, Diseases of Nose	–	–	–	–	–	–	–	–	–	–	–	–	–	–	–
mia, Diseases of Eye	–	–	–	–	–	–	–	–	–	–	–	–	–	–	–
DISEASES OF HEART.															
Disease, Endocarditis (not tive)	13	8	12	15	21	27	23	16	11	3	2	1	–	–	–
itis	–	–	–	1	–	1	2	–	–	–	–	–	–	–	–
ophy of Heart	–	–	–	–	2	1	–	1	1	–	–	–	–	–	–
Pectoris	–	1	–	–	–	1	2	2	–	–	1	–	–	–	–
on of Heart	–	–	–	1	2	2	3	1	1	1	1	–	–	–	
egeneration of Heart	–	1	2	3	1	2	3	4	3	3	–	–	–	–	
, Heart Disease (not specified)	15	22	16	22	33	46	47	37	31	9	5	1	–	–	

CAUSES of DEATH in GLASGOW, at different Periods of Life, in 1905.—MALES. (*Continued.*)

CAUSES OF DEATH.	ALL AGES.	MALES. AGE UNDER											
		MONTHS.			2	3	4	5	10	15	20	25	3
		3	6	12									
A.—GENERAL DISEASES—*contd.*													
Rheumatic Fever, Acute Rheumatism	11	–	–	–	–	–	–	–	–	–	1	1	
Rheumatism of Heart	12	–	–	–	–	–	–	–	1	2	1	–	
Chronic Rheumatism	2	–	–	–	–	–	–	–	–	–	–	–	
Rheumatic Arthritis, Rheumatic Gout	2	–	–	–	–	–	–	–	–	–	–	–	
Gout	–	–	–	–	–	–	–	–	–	–	–	–	
Carcinoma	142	–	–	–	–	–	–	–	–	–	–	1	
Sarcoma	25	1	–	–	2	–	–	–	–	2	2	–	
Cancer, Malignant Disease (not otherwise defined)	111	–	–	–	–	–	–	–	–	–	–	1	
Rickets	4	–	1	–	2	1	–	–	–	–	–	–	
Purpura	7	–	1	–	–	–	–	1	–	–	–	–	
Hæmophilia, Hæmorrhagic Diathesis	2	1	–	–	–	–	–	–	–	–	–	1	
Anæmia, Leucocythæmia	26	1	1	–	2	1	1	–	–	1	1	–	
Diabetes Mellitus	32	–	–	–	–	–	–	–	–	1	–	2	
Premature Birth	235	235	–	–	–	–	–	–	–	–	–	–	
Congenital Defects	63	53	6	–	1	–	–	–	–	2	–	1	
Injury at Birth	16	16	–	–	–	–	–	–	–	–	–	–	
Atelectasis	24	24	–	–	–	–	–	–	–	–	–	–	
Want of Breast Milk	14	7	2	3	2	–	–	–	–	–	–	–	
Teething	29	1	3	15	8	2	–	–	–	–	–	–	
B.—LOCAL DISEASES.													
DISEASES OF NERVOUS SYSTEM.													
Meningitis, Inflammation of Brain	198	14	26	40	40	12	7	7	21	6	2	1	
Softening of Brain	35	–	–	–	–	–	–	–	–	–	–	1	
General Paralysis of Insane	10	–	–	–	–	–	–	–	–	–	–	–	
Insanity (not Puerperal)	3	–	–	–	–	–	–	–	–	–	–	–	
Chorea	–	–	–	–	–	–	–	–	–	–	–	–	
Epilepsy	17	1	1	–	–	–	–	3	–	1	–	–	
Convulsions	125	52	21	20	16	5	7	3	1	–	–	–	
Laryngismus Stridulus	20	1	2	8	6	1	2	–	–	–	–	–	
Locomotor Ataxy	12	–	–	–	–	–	–	–	–	–	–	–	
Paraplegia, Diseases of Cord	40	–	–	1	–	–	–	–	1	1	1	2	
Neuritis; Peripheral, Poly-neuritis	4	–	–	–	–	–	–	–	–	–	–	–	
Brain Tumour (not Specific)	14	–	–	–	3	1	–	–	1	1	–	1	
Other Diseases of Nervous System	20	3	–	2	2	1	–	–	–	1	–	1	
DISEASES OF ORGANS OF SPECIAL SENSE													
Otitis, Mastoid Disease	18	–	2	2	2	–	–	–	1	1	2	2	
Epistaxis, Diseases of Nose	1	–	–	–	–	–	–	–	–	–	–	–	
Ophthalmia, Diseases of Eye	–	–	–	–	–	–	–	–	–	–	–	–	
DISEASES OF HEART.													
Valvular Disease, Endocarditis (not Infective)	202	–	–	–	–	–	–	–	4	1	8	9	
Pericarditis	6	–	–	–	–	–	–	1	–	–	–	–	
Hypertrophy of Heart	6	–	–	–	–	–	–	–	–	–	–	–	
Angina Pectoris	13	–	–	–	–	–	–	–	–	–	–	–	
Dilatation of Heart	10	–	–	–	–	–	–	–	–	–	–	–	
Fatty Degeneration of Heart	18	–	–	–	–	–	–	–	–	–	–	–	
Syncope, Heart Disease (not specified)	306	3	1	–	1	2	1	–	2	3	4	6	

USES of DEATH in GLASGOW, at different Periods of Life, in 1905.—FEMALES. (*Continued.*)

CAUSES OF DEATH.	FEMALES.													
	ALL AGES.	AGE UNDER												
		MONTHS.			2	3	4	5	10	15	20	25	30	35
		3	6	12										
LOCAL DISEASES—*contd.*														
SEASES OF BLOOD VESSELS.														
ral Hæmorrhage, Cerebral														
ıbolism or Thrombosis	193	–	–	–	–	1	–	–	–	–	1	–	1	5
exy, Hemiplegia	154	–	–	–	–	–	–	–	–	–	–	–	1	1
ism	8	–	–	–	–	–	–	–	–	–	–	–	–	–
Gangrene	7	–	–	–	–	–	–	–	–	–	–	–	–	–
lism, Thrombosis (not Cerebral)	5	–	–	–	–	–	–	–	–	1	–	–	–	–
itis	1	–	–	–	–	–	–	–	–	–	–	–	–	1
se Veins	1	–	–	–	–	–	–	–	–	–	–	–	–	–
Diseases of Blood Vessels	9	–	–	–	–	–	–	–	–	–	–	–	–	–
ASES OF RESPIRATORY SYSTEM.														
gitis	13	–	2	5	4	–	–	–	–	–	–	1	1	–
ranous Laryngitis (not Diph-														
ritic)	1	–	–	1	–	–	–	–	–	–	–	–	–	–
(not Spasmodic nor Mem-														
nous)	6	–	2	1	1	1	1	–	–	–	–	–	–	–
Dis. of Larynx and Trachea	1	–	–	–	–	–	1	–	–	–	–	–	–	–
hitis	546	45	22	28	32	18	5	5	3	3	2	1	4	12
ysema, Asthma	9	–	–	–	1	–	–	–	–	–	–	–	–	–
sy	28	–	1	–	1	1	–	–	–	1	–	–	3	1
d Disease of Lung	1	–	–	–	–	–	–	–	–	–	1	–	–	–
Dis. of Respiratory System	1	–	–	1	–	–	–	–	–	–	–	–	–	–
ASES OF DIGESTIVE SYSTEM.														
itis, Quinsy	1	–	–	–	1	–	–	–	–	–	–	–	–	–
es of Mouth, Pharynx, Œso-														
gus (not Specific)	3	–	–	–	1	–	–	–	1	–	–	–	–	–
Ulcer	26	–	–	–	1	–	–	–	–	–	2	6	2	2
Catarrh	55	7	5	7	4	1	–	2	3	1	–	–	–	–
Diseases of Stomach (not														
lignant)	8	1	–	1	–	–	–	–	–	–	–	1	–	–
tis (not Infective)	69	13	14	11	11	–	–	–	–	–	–	–	–	1
-enteritis	89	16	18	23	15	1	3	–	2	1	–	–	1	–
dicitis, Perityphlitis	37	–	–	–	–	–	–	1	7	6	6	3	5	2
	20	–	–	–	–	–	–	–	–	–	–	–	–	–
nal Obstruction	43	2	4	1	2	–	1	1	2	1	1	3	–	3
Diseases of Intestines	11	2	–	–	–	–	–	–	–	–	–	–	–	1
itis (not Puerperal)	42	1	–	1	–	–	1	1	6	4	1	–	2	4
is of Liver	25	–	–	–	–	–	–	–	–	2	–	1	1	1
Diseases of Liver and Gall														
dder	39	–	–	–	–	–	–	–	1	–	–	–	1	1
Diseases of Digestive System	2	–	–	–	–	–	–	–	–	–	–	–	–	–
EASES OF LYMPHATIC AND DUCTLESS GLANDS.														
s of Spleen	2	–	–	–	–	–	–	–	–	1	–	–	–	–
Dis. of Lymphatic System	2	–	–	1	–	–	–	–	–	1	–	–	–	–
s of Thyroid Body	6	–	–	–	–	–	–	–	–	–	1	2	1	–
s of Supra-renal Capsules	1	–	–	–	–	–	–	–	–	–	–	–	–	–
ASES OF URINARY SYSTEM.														
Nephritis, Uræmia	76	–	–	–	–	–	1	1	3	–	2	–	6	4
c Bright's Disease, Albuminuria	80	–	–	–	–	–	–	–	1	1	1	1	4	2
s (not Biliary)	1	–	–	–	–	–	–	–	–	–	–	–	–	–
es of Bladder and of Prostate	10	–	–	–	–	–	–	–	–	1	–	–	1	
Diseases of Urinary System	12	1	–	–	–	–	–	–	–	–	–	–		

CAUSES of DEATH in GLASGOW, at different Periods of Life, in 1905.—MALES. (*Continued.*)

CAUSES OF DEATH.	MALES. AGE UNDER													
	40	45	50	55	60	65	70	75	80	85	90	95	100	Over 100
A.—GENERAL DISEASES—*contd.*														
Rheumatic Fever, Acute Rheumatism	2	1	1	3	–	–	–	–	–	–	–	–	–	–
Rheumatism of Heart	–	2	–	2	–	1	–	–	–	–	–	–	–	–
Chronic Rheumatism	–	–	–	–	–	1	–	–	1	–	–	–	–	–
Rheumatic Arthritis, Rheumatic Gout	–	1	–	–	–	1	–	–	–	–	–	–	–	–
Gout	–	–	–	–	–	–	–	–	–	–	–	–	–	–
Carcinoma	7	9	14	22	33	19	17	6	5	3	–	–	–	–
Sarcoma	2	3	2	2	3	3	–	1	–	–	–	–	–	–
Cancer, Malignant Disease (not otherwise defined)	7	2	10	13	15	27	15	10	5	–	2	–	–	–
Rickets	–	–	–	–	–	–	–	–	–	–	–	–	–	–
Purpura	1	1	–	1	1	–	–	–	–	–	–	–	–	–
Hæmophilia, Hæmorrhagic Diathesis	–	–	–	–	–	–	–	–	–	–	–	–	–	–
Anæmia, Leucocythæmia	1	3	1	2	3	3	1	–	–	–	–	–	–	–
Diabetes Mellitus	2	4	6	3	4	2	1	1	1	–	–	–	–	–
Premature Birth	–	–	–	–	–	–	–	–	–	–	–	–	–	–
Congenital Defects	–	–	–	–	–	–	–	–	–	–	–	–	–	–
Injury at Birth	–	–	–	–	–	–	–	–	–	–	–	–	–	–
Atelectasis	–	–	–	–	–	–	–	–	–	–	–	–	–	–
Want of Breast Milk	–	–	–	–	–	–	–	–	–	–	–	–	–	–
Teething	–	–	–	–	–		–	–	–	–	–	–	–	–
B.—LOCAL DISEASES.														
DISEASES OF NERVOUS SYSTEM.														
Meningitis, Inflammation of Brain	2	3	2	2	2	1	–	–	1	–	–	–	–	–
Softening of Brain	–	2	–	2	2	7	6	8	5	2		–	–	–
General Paralysis of Insane	2	3	2	2	1	–	–	–	–	–	–	–	–	–
Insanity (not Puerperal)	–	–	–	1	–	1	–	–	–	–	–	–	–	–
Chorea	–	–	–	–	–	–	–	–	–	–	–	–	–	–
Epilepsy	2	1	1	1	1	3	1	–	–	–	–	–	–	–
Convulsions	–	–	–	–	–	–	–	–	–	–	–	–	–	–
Laryngismus Stridulus	–	–	–	–	–	–	–	–	–	–	–	–	–	–
Locomotor Ataxy	2	3	1	2	2	2	–	–	–	–	–	–	–	–
Paraplegia, Diseases of Cord	–	3	5	4	7	5	4	3	1	1	–	–	–	–
Neuritis; Peripheral, Poly-neuritis	–	–	2	–	–	–	–	1	–	–	–	–	–	–
Brain Tumour (not Specific)	1	1	1	2	–	–	1	–	–	–	–	–	–	–
Other Diseases of Nervous System	1	–	1	3	1	1	2	–	–	–	–	–	–	–
DISEASES OF ORGANS OF SPECIAL SENSE.														
Otitis, Mastoid Disease	1	2	–	–	–	–	–	–	–	–	–	–	–	–
Epistaxis, Diseases of Nose	–	–	1	–	–	–	–	–	–	–	–	–	–	–
Ophthalmia, Diseases of Eye	–	–	–	–	–	–	–	–	–	–	–	–	–	–
DISEASES OF HEART.														
Valvular Disease, Endocarditis (not Infective)	8	12	21	27	18	32	18	7	8	7	1	–	–	–
Pericarditis	–	1	1	–	1	1	–	–	–	–	–	–	–	–
Hypertrophy of Heart	–	–	–	–	1	1	3	1	–	–	–	–	–	–
Angina Pectoris	–	–	–	2	1	–	1	3	5	1	–	–	–	–
Dilatation of Heart	–	1	1	1	–	–	2	2	1	1	–	–	–	–
Fatty Degeneration of Heart	–	–	–	2	3	6	3	3	–	1	–	–	–	–
Syncope, Heart Disease (not specified)	20	23	21	29	31	41	39	25	20	6	4	1	–	–

CAUSES of DEATH in GLASGOW, at different Periods of Life, in 1905.—FEMALES. (*Continued.*)

CAUSES OF DEATH.	FEMALES. AGE UNDER														
	40	45	50	55	60	65	70	75	80	85	90	95	100	Over 100	?
A.—GENERAL DISEASES—*contd.*															
Rheumatic Fever, Acute Rheumatism	2	3	–	–	1	1	–	–	–	–	–	–	–	–	–
Rheumatism of Heart	4	–	3	1	1	1	–	–	–	–	–	–	–	–	–
Chronic Rheumatism	–	–	–	–	1	–	1	1	1	–	–	–	–	–	–
Rheumatic Arthritis, Rheumatic Gout	–	–	–	–	–	1	1	2	–	–	–	–	–	–	–
Gout	–	–	–	–	–	1	–	–	–	–	–	–	–	–	–
Carcinoma	12	19	30	30	25	25	17	8	10	5	2	–	–	–	–
Sarcoma	1	1	2	3	3	1	4	2	–	–	–	–	–	–	–
Cancer, Malignant Disease (not otherwise defined)	8	21	23	22	25	27	22	22	6	3	3	–	–	–	–
Rickets	–	–	–	–	–	–	–	–	–	–	–	–	–	–	–
Purpura	–	–	1	1	–	–	–	–	–	–	–	–	–	–	–
Hæmophilia, Hæmorrhagic Diathesis	–	–	–	–	–	–	–	–	–	–	–	–	–	–	–
Anæmia, Leucocythæmia	3	2	6	4	9	5	2	1	2	–	–	–	–	–	–
Diabetes Mellitus	1	1	5	2	3	3	5	1	2	–	–	–	–	–	–
Premature Birth	–	–	–	–	–	–	–	–	–	–	–	–	–	–	–
Congenital Defects	–	–	–	–	–	–	–	–	–	–	–	–	–	–	–
Injury at Birth	–	–	–	–	–	–	–	–	–	–	–	–	–	–	–
Atelectasis	–	–	–	–	–	–	–	–	–	–	–	–	–	–	–
Want of Breast Milk	–	–	–	–	–	–	–	–	–	–	–	–	–	–	–
Teething	–	–	–	–	–	–	–	–	–	–	–	–	–	–	–
B.—LOCAL DISEASES.															
DISEASES OF NERVOUS SYSTEM.															
Meningitis, Inflammation of Brain	1	–	1	2	2	3	3	1	–	–	–	–	–	–	–
Softening of Brain	–	–	1	–	5	4	4	2	2	2	–	–	–	–	–
General Paralysis of Insane	–	1	–	–	2	–	–	–	–	–	–	–	–	–	–
Insanity (not Puerperal)	–	–	–	–	–	–	–	1	–	–	–	–	–	–	–
Chorea	–	–	–	–	–	–	–	–	–	–	–	–	–	–	–
Epilepsy	–	1	2	–	–	–	–	–	1	–	–	–	–	–	–
Convulsions	–	–	–	–	–	–	–	–	–	–	–	–	–	–	–
Laryngismus Stridulus	–	–	–	–	–	–	–	–	–	–	–	–	–	–	–
Locomotor Ataxy	–	–	–	–	–	–	–	–	–	–	–	–	–	–	–
Paraplegia, Diseases of Cord	3	3	–	5	2	1	3	–	2	–	–	–	–	–	–
Neuritis; Peripheral, Poly-neuritis	–	–	–	1	2	–	1	–	–	–	–	–	–	–	–
Brain Tumour (not Specific)	1	1	1	1	–	–	–	–	–	–	–	–	–	–	–
Other Diseases of Nervous System	1	1	3	1	1	1	3	2	1	–	–	–	–	–	–
DISEASES OF ORGANS OF SPECIAL SENSE															
Otitis, Mastoid Disease	1	1	1	1	–	–	–	–	1	–	–	–	–	–	–
Epistaxis, Diseases of Nose	–	–	–	–	–	–	–	–	–	–	–	–	–	–	–
Ophthalmia, Diseases of Eye	–	–	–	–	–	–	–	–	–	–	–	–	–	–	–
DISEASES OF HEART.															
Valvular Disease, Endocarditis (not Infective)	13	8	12	15	21	27	23	16	11	3	2	1	–	–	–
Pericarditis	–	–	–	1	–	1	2	–	–	–	–	–	–	–	–
Hypertrophy of Heart	–	–	–	–	2	1	–	1	1	–	–	–	–	–	–
Angina Pectoris	–	1	–	–	–	1	2	2	–	–	1	–	–	–	–
Dilatation of Heart	–	–	–	1	2	2	3	1	1	1	1	–	–	–	–
Fatty Degeneration of Heart	–	1	2	3	1	2	3	4	3	3	–	–	–	–	
Syncope, Heart Disease (not specified)	15	22	16	22	33	46	47	37	31	9	5	1	–	–	

CAUSES of DEATH in GLASGOW, at different Periods of Life, in 1905.—MALES. *(Continued.)*

CAUSES OF DEATH.	MALES. ALL AGES.	AGE UNDER MONTHS. 3	6	12	2	3	4	5	10	15	20	25	30	35
B.—LOCAL DISEASES—*contd.*														
DISEASES OF GENERATIVE SYSTEM.														
Ovarian Tumour (not Malignant)	–	–	–	–	–	–	–	–	–	–	–	–	–	–
Other Diseases of Ovary	–	–	–	–	–	–	–	–	–	–	–	–	–	–
Uterine Tumour (not Malignant)	–	–	–	–	–	–	–	–	–	–	–	–	–	–
Other Dis. of Uterus and Vagina	–	–	–	–	–	–	–	–	–	–	–	–	–	–
Disorders of Menstruation	–	–	–	–	–	–	–	–	–	–	–	–	–	–
Other Diseases of Generative and Mammary Organs	–	–	–	–	–	–	–	–	–	–	–	–	–	–
DISEASES OF PREGNANCY AND CHILDBIRTH.														
Abortion, Miscarriage	–	–	–	–	–	–	–	–	–	–	–	–	–	–
Puerperal Mania	–	–	–	–	–	–	–	–	–	–	–	–	–	–
Puerperal Convulsions	–	–	–	–	–	–	–	–	–	–	–	–	–	–
Placenta Prævia, Flooding	–	–	–	–	–	–	–	–	–	–	–	–	–	–
Other Accidents of Pregnancy and Childbirth	–	–	–	–	–	–	–	–	–	–	–	–	–	–
DISEASES OF LOCOMOTOR SYSTEM.														
Caries, Necrosis	25	2	–	–	2	1	–	1	3	5	3	1	1	–
Arthritis, Periostitis	5	–	–	1	1	–	–	–	–	–	1	–	–	–
Other Dis. of Locomotor System	2	–	1	–	–	–	–	–	–	–	–	–	–	–
DISEASES OF THE SKIN.														
Ulcer, Bedsore	–	–	–	–	–	–	–	–	–	–	–	–	–	–
Eczema	1	–	–	–	–	–	–	–	–	–	–	–	–	–
Pemphigus	5	3	–	1	1	–	–	–	–	–	–	–	–	–
Other Diseases of the Skin	2	1	–	–	–	–	–	–	–	–	–	–	–	–
C.—OTHER SPECIFIED DISEASES	–	–	–	–	–	–	–	–	–	–	–	–	–	–
D.—CAUSES ILL-DEFINED OR NOT SPECIFIED.														
Atrophy, Debility	201	163	19	8	7	1	2	–	–	–	–	–	–	–
Old Age	125	–	–	–	–	–	–	–	–	–	–	–	–	–
Dropsy, Ascites, Anasarca	4	–	–	–	–	1	–	–	–	–	–	–	–	–
Tumour	2	–	–	–	–	1	–	–	–	–	–	1	–	–
Abscess	14	–	2	2	2	–	–	–	1	1	–	–	–	1
Hæmorrhage	2	–	–	–	–	–	–	–	–	–	–	–	–	–
Sudden Death (cause unascertained)	8	1	–	–	1	–	–	–	–	–	–	–	–	–
Other ill-defined causes	–	–	–	–	–	–	–	–	–	–	–	–	–	–
Causes not specified	29	5	3	1	1	1	–	–	–	–	–	–	1	2
E.—VIOLENT DEATHS.														
In Mines and Quarries	21	–	–	–	–	–	–	–	–	–	4	7	2	1
Vehicles and Horses	51	–	–	–	–	–	1	–	4	–	5	6	8	4
Ships, Boats, Docks (not Drowning)	16	–	–	–	–	–	–	–	–	–	1	1	3	3
Building Operations	16	–	–	–	–	–	–	–	–	–	–	3	3	4
Machinery	11	–	–	–	–	–	–	–	–	1	–	3	2	2
Weapons and Implements	–	–	–	–	–	–	–	–	–	–	–	–	–	–
Burns and Scalds	53	–	1	3	8	7	8	1	5	2	5	–	2	1
Poisons, Poisonous Vapours	9	–	–	–	–	–	–	–	–	–	–	–	1	1
Drowning	56	–	–	–	–	–	–	–	5	5	1	4	6	6
Suffocation { From Overlaying	5	3	2	–	–	–	–	–	–	–	–	–	–	–
Suffocation { Otherwise	56	4	2	3	–	–	–	–	–	–	1	–	7	5
Falls	44	–	1	–	–	–	1	–	1	3	2	3	6	4
Weather Agencies	1	1	–	–	–	–	–	–	–	–	–	–	–	–
Otherwise, or not stated	141	–	–	1	1	1	2	5	15	10	5	11	3	12
Homicide	1	–	–	–	–	–	1	–	–	–	–	–	–	–
Suicide	22	–	–	–	–	–	–	–	–	–	–	–	1	1
Execution	1	–	–	–	–	–	–	–	–	–	–	1	–	–

s of DEATH in GLASGOW, at different Periods of Life, in 1905.—FEMALES. *(Continued.)*

USES OF DEATH.	FEMALES.													
	ALL AGES.	AGE UNDER												
		MONTHS.			2	3	4	5	10	15	20	25	30	35
		3	6	12										
CAL DISEASES—*contd.*														
OF GENERATIVE SYSTEM.														
umour (not Malignant)	13	–	–	–	–	–	–	–	–	–	–	1	2	1
ases of Ovary	5	–	–	–	–	–	–	–	–	–	–	–	1	1
umour (not Malignant)	15	–	–	–	–	–	–	–	–	–	–	1	1	–
of Uterus and Vagina	7	–	–	–	1	–	–	–	–	–	–	–	1	1
of Menstruation	–	–	–	–	–	–	–	–	–	–	–	–	–	–
eases of Generative and ary Organs	10	1	–	–	–	–	–	–	–	–	2	2	2	2
ES OF PREGNANCY AND CHILDBIRTH.														
Miscarriage	10	–	–	–	–	–	–	–	–	–	–	3	3	1
Mania	1	–	–	–	–	–	–	–	–	–	–	–	–	1
Convulsions	22	–	–	–	–	–	–	–	–	–	4	10	3	3
rævia, Flooding	24	–	–	–	–	–	–	–	–	–	–	2	4	7
idents of Pregnancy and rth	42	–	–	–	–	–	–	–	–	–	–	8	15	13
OF LOCOMOTOR SYSTEM.														
crosis	16	1	–	–	1	–	–	1	5	4	–	1	1	–
Periostitis	3	–	–	–	–	1	–	–	–	–	–	–	–	1
of Locomotor System	1	–	–	–	–	–	–	–	–	1	–	–	–	–
EASES OF THE SKIN.														
isore	3	–	–	–	–	–	–	–	–	–	–	–	–	–
	–	–	–	–	–	–	–	–	–	–	–	–	–	–
s	1	1	–	–	–	–	–	–	–	–	–	–	–	–
ases of the Skin	3	–	–	1	–	–	–	–	–	–	–	–	–	–
R SPECIFIED DISEASES	–	–	–	–	–	–	–	–	–	–	–	–	–	–
SES ILL-DEFINED OR OT SPECIFIED.														
Debility	153	104	24	9	10	–	1	2	1	–	–	–	–	–
	202	–	–	–	–	–	–	–	–	–	–	–	–	–
scites, Anasarca	4	–	–	–	–	–	1	–	–	–	–	–	–	–
	3	–	–	–	–	–	–	–	–	–	–	–	–	–
	14	2	2	1	–	1	–	–	–	–	2	–	2	1
ge	–	–	–	–	–	–	–	–	–	–	–	–	–	–
ath (cause unascertained)	9	2	2	–	–	–	–	–	–	–	–	–	–	1
efined causes	1	–	–	–	–	–	–	–	1	–	–	–	–	–
specified	24	5	1	1	–	1	–	1	1	–	–	1	2	2
VIOLENT DEATHS.														
nd Quarries	–	–	–	–	–	–	–	–	–	–	–	–	–	–
nd Horses	5	–	–	–	1	1	–	–	–	–	–	–	–	–
ts, Docks (not Drowning)		–	–	–	–	–	–	–	–	–	–	–	–	–
perations	–	–	–	–	–	–	–	–	–	–	–	–	–	–
	1	–	–	–	–	–	–	–	–	–	1	–	–	–
nd Implements	–	–	–	–	–	–	–	–	–	–	–	–	–	–
Scalds	61	–	–	1	10	7	6	10	7	1	1	2	1	2
oisonous Vapours	10	1	–	–	1	–	–	–	1	–	–	–	1	1
	11	–	–	–	–	2	–	–	1	–	1	1	–	1
n { From Overlaying	6	4	1	1	–	–	–	–	–	–	–	–	–	–
{ Otherwise	9	2	–	–	–	–	–	–	–	1	1	–	–	–
	13	–	1	–	1	–	–	–	1	1	–	–	2	–
gencies	–	–	–	–	–	–	–	–	–	–	–	–	–	–
or not stated	57	–	–	–	1	2	2	1	4	1	–	–	–	–
	8	1	1	–	–	–	–	–	–	–	1	–	–	–
	10	–	–	–	–	–	–	–	–	–	–	–	–	1
	–	–	–	–	–	–	–	–	–	–	–	–	–	–

CAUSES of DEATH in GLASGOW, at different Periods of Life, in 1905.—MALES. (*Continued.*)

CAUSES OF DEATH.	MALES. AGE UNDER													
	40	45	50	55	60	65	70	75	80	85	90	95	100	Over 100	T
B.—LOCAL DISEASES—*contd.*															
DISEASES OF GENERATIVE SYSTEM.															
Ovarian Tumour (not Malignant)	–	–	–	–	–	–	–	–	–	–	–	–	–	–	
Other Diseases of Ovary	–	–	–	–	–	–	–	–	–	–	–	–	–	–	
Uterine Tumour (not Malignant)	–	–	–	–	–	–	–	–	–	–	–	–	–	–	
Other Dis. of Uterus and Vagina	–	–	–	–	–	.	–	–	–	–	–	–	–	–	
Disorders of Menstruation	–	–	–	–	–	–	–	–	–	–	–	–	–	–	
Other Diseases of Generative and Mammary Organs	–	–	–	–	–	–	–	–	–	–	–	–	–	–	
DISEASES OF PREGNANCY AND CHILDBIRTH.															
Abortion, Miscarriage	–	–	–	–	–	–	–	–	–	–	–	–	–	–	
Puerperal Mania	–	–	–	–	–	–	–	–	–	–	–	–	–	–	
Puerperal Convulsions	–	–	–	–	–	–	–	–	–	–	–	–	–	–	
Placenta Prævia, Flooding	–	–	–	–	–	–	–	–	–	–	–	–	–	–	
Other Accidents of Pregnancy and Childbirth	–	–	–	–	–	–	–	–	–	–	–	–	–	–	
DISEASES OF LOCOMOTOR SYSTEM.															
Caries, Necrosis	1	1	1	–	1	–	1	–	1	–	–	–	–	–	
Arthritis, Periostitis	–	–	–	–	–	1	1	–	–	–	–	–	–	–	
Other Dis. of Locomotor System	–	–	1	–	–	–	–	–	–	–	–	–	–	–	
DISEASES OF THE SKIN.															
Ulcer, Bedsore	–	–	–	–	–	–	–	–	–	–	–	–	–	–	
Eczema	–	–	–	–	1	–	–	–	–	–	–	–	–	–	
Pemphigus	–	–	–	–	–	–	–	–	–	–	–	–	–	–	
Other Diseases of the Skin	–	–	1	–	–	–	–	–	–	–	–	–	–	–	
C.—OTHER SPECIFIED DISEASES	–	–	–	–	–	–	–	–	–	–	–	–	–	–	
D.—CAUSES ILL-DEFINED OR NOT SPECIFIED.															
Atrophy, Debility	–	–	–	–	1	–	–	–	–	–	–	–	–	–	
Old Age	–	–	–	–	–	5	14	33	28	26	17	2	–	–	
Dropsy, Ascites, Anasarca	–	–	–	–	–	–	2	–	–	1	–	–	.	–	
Tumour	–	–	–	–	–	–	–	–	–	–	–	–	–	–	
Abscess	–	1	1	2	1	–	–	–	–	–	–	–	–	–	
Hæmorrhage	–	–	1	1	–	–	–	–	–	–	–	–	–	–	
Sudden Death (cause unascertained)	2	–	–	2	1	1	–	–	–	–	–	–	–	–	
Other ill-defined causes	–	–	–	–	–	–	–	–	–	–	–	–	–	–	
Causes not specified	2	2	1	3	3	–	3	–	1	–	–	–	–	–	
E.—VIOLENT DEATHS.															
In Mines and Quarries	3	–	2	2	–	–	–	–	–	–	–	–	–	–	
Vehicles and Horses	5	4	2	3	4	3	1	–	1	–	–	–	–	–	
Ships, Boats, Docks (not Drowning)	1	4	1	1	–	1	–	–	–	–	–	–	–	–	
Building Operations	–	2	2	1	1	–	–	–	–	–	–	–	–	–	
Machinery	2	–	–	–	–	1	–	–	–	–	–	–	–	–	
Weapons and Implements	–	–	–	–	–	–	–	–	–	–	–	–	–	–	
Burns and Scalds	1	2	2	2	..	1	–	2	–	–	–	–	–	–	
Poisons, Poisonous Vapours	–	–	4	1	1	1	–	–	–	–	–	–	–	–	
Drowning	5	7	5	4	2	2	3	–	–	1	–	–	–	–	
Suffocation { From Overlaying	–	–	–	–	–	–	–	–	–	–	–	–	–	–	
Suffocation { Otherwise	7	12	5	5	4	–	–	1	–	–	–	–	–	–	
Falls	4	3	9	2	5	–	–	–	–	–	–	–	–	–	
Weather Agencies	–	–	–	–	–	–	–	–	–	–	–	–	–	–	
Otherwise, or not stated	8	7	17	9	10	12	2	5	3	2	–	–	–	–	
[illegible]icide	–	–	–	–	–	–	–	–	–	–	–	–	–	–	
[illegible]ide	2	3	3	3	4	1	3	1	–	–	–	–	–	–	
[illegible]ution	–	–	–	–	–	–	–	–	–	–	–	–	–	–	

SES of DEATH in GLASGOW, at different Periods of Life, in 1905.—FEMALES. (*Continued.*)

USES OF DEATH.	FEMALES. AGE UNDER													Over 100	?
	40	45	50	55	60	65	70	75	80	85	90	95	100		
CAL DISEASES—*contd.*															
OF GENERATIVE SYSTEM.															
umour (not Malignant)	1	2	1	4	–	–	–	1	–	–		–	–	–	–
ases of Ovary	2	1	–	–	–	–	–	–	–	–	–	–	–	–	–
umour (not Malignant)	–	3	5	1	2	1	1	–	–	–	–	–	–	–	–
of Uterus and Vagina	1	3	–	–	–	–	–	–	–	–	–	–	–	–	–
of Menstruation	–	–	–	–	–	–	–	–	–	–	–	–	–	–	–
seases of Generative and ary Organs	–	–	–	–	1	–	–	–	–		–	–	–	–	–
ES OF PREGNANCY AND CHILDBIRTH.															
Miscarriage	1	2	–	–	–	–	–	–	–	–	–	–	–	–	–
Mania	–	–	–	–	–	–	–	–	–	–	–	–	–	–	–
Convulsions	2	–	–	–	–	–	–	–	–	–	–	–	–	–	–
'rævia, Flooding	6	5	–	–	–	–	–	–	–	–	–	–	–	–	–
idents of Pregnancy and rth	4	2	–	–	–	–	–	–	–	–	–	–	–	–	–
OF LOCOMOTOR SYSTEM.															
crosis	–	–	–	–	–	1	–	–	–	1	–	–	–	–	–
Periostitis	–	–	–	–	–	–	–	1	–	–	–	–	–	–	–
of Locomotor System	–	–	–	–	–	–	–	–	–	–	–	–	–	–	–
ASES OF THE SKIN.															
sore	–	–	–	–	1	1	–	–	–	1	–	–	–	–	–
	–	–	–	–	–	–	–	–	–	–	–	–	–	–	–
	–	–	–	–	–	–	–	–	–	–	–	–	–	–	–
ases of the Skin	–	–	–	1	1	–	–	–	–	–	–	–	–	–	–
R SPECIFIED DISEASES	–	–	–	–	–	–	–	–	–	–	–	–	–	–	–
SES ILL-DEFINED OR OT SPECIFIED.															
ebility	–	–	–	1	1	–	–	–	–	–	–	–	–	–	–
	–	–	–	–	–	11	17	47	39	51	28	8	1	–	–
cites, Anasarca	–	–	–	2	–	1	–	–	–	–	–	–	–	–	–
	–	–	1	–	–	–	2	–	–	–	–	–	–	–	–
	–	–	–	1	1	–	–	1	–	–	–	–	–	–	–
re	–	–	–	–	–	–	–	–	–	–	–	–	–	–	–
ith (cause unascertained)	–	–	1	–	–	2	1	–	–	–	–	–	–	–	–
fined causes	–	–	–	–	–	–	–	–	–	–	–	–	–	–	–
specified	2	–	1	2	1	2	1	–	–	–	–	–	–	–	–
IOLENT DEATHS.															
d Quarries	–	–	–	–	–	–	–	–	–	–	–	–	–	–	–
d Horses	–	1	–	–	1	–	–	1	–	–	–	–	–	–	–
s, Docks (not Drowning)	–	–	–	–	–	–	–	–	–	–	–	–	–	–	–
erations	–	–	–	–	–	–	–	–	–	–	–	–	–	–	–
	–	–	–	–	–	–	–	–	–	–	–	–	–	–	–
d Implements	–	–	–	–	–	–	–	–	–	–	–	–	–	–	–
calds	–	1	2	1	4	2	1	2	–	–	–	–	–	–	–
sonous Vapours	3	1	1	–	–	–	–	–	–	–	–	–	–	–	–
	1	1	1	–	1	–	1	–	–	–	–	–	–	–	–
From Overlaying	–	–	–	–	–	–	–	–	–	–	–	–	–	–	–
Otherwise	–	2	–	–	1	–	–	1	1	–	–	–	–	–	–
	1	2	1	–	1	–	1	–	–	1	–	–	–	–	–
encies	–	–	–	–	–	–	–	–	–	–	–	–	–	–	–
r not stated	2	3	4	5	10	2	6	4	6	2	2	–	–	–	–
	–	1	1	–	2	–	1	–	–	–	–	–	–	–	–
	1	3	4	–	1	–	–	–	–	–	–	–	–	–	–
	–	–	–	–	–	–	–	–	–	–	–	–	–	–	–

CAUSES of DEATH in GLASGOW, at different Periods of Life, in 1905.—MALES. *(Continued.)*

CAUSES OF DEATH.	MALES. ALL AGES.	AGE UNDER MONTHS. 3	6	12	2	3	4	5	10	15	20	25	30
B.—LOCAL DISEASES—*contd.*													
DISEASES OF GENERATIVE SYSTEM.													
Ovarian Tumour (not Malignant)	–	–	–	–	–	–	–	–	–	–	–	–	–
Other Diseases of Ovary	–	–	–	–	–	–	–	–	–	–	–	–	–
Uterine Tumour (not Malignant)	–	–	–	–	–	–	–	–	–	–	–	–	–
Other Dis. of Uterus and Vagina	–	–	–	–	–	–	–	–	–	–	–	–	–
Disorders of Menstruation	–	–	–	–	–	–	–	–	–	–	–	–	–
Other Diseases of Generative and Mammary Organs	–	–	–	–	–	–	–	–	–	–	–	–	–
DISEASES OF PREGNANCY AND CHILDBIRTH.													
Abortion, Miscarriage	–	–	–	–	–	–	–	–	–	–	–	–	–
Puerperal Mania	–	–	–	–	–	–	–	–	–	–	–	–	–
Puerperal Convulsions	–	–	–	–	–	–	–	–	–	–	–	–	–
Placenta Prævia, Flooding	–	–	–	–	–	–	–	–	–	–	–	–	–
Other Accidents of Pregnancy and Childbirth	–	–	–	–	–	–	–	–	–	–	–	–	–
DISEASES OF LOCOMOTOR SYSTEM.													
Caries, Necrosis	25	2	–	–	2	1	–	1	3	5	3	1	1
Arthritis, Periostitis	5	–	–	1	1	–	–	–	–	–	1	–	–
Other Dis. of Locomotor System	2	–	1	–	–	–	–	–	–	–	–	–	–
DISEASES OF THE SKIN.													
Ulcer, Bedsore	–	–	–	–	–	–	–	–	–	–	–	–	–
Eczema	1	–	–	–	–	–	–	–	–	–	–	–	–
Pemphigus	5	3	–	1	1	–	–	–	–	–	–	–	–
Other Diseases of the Skin	2	1	–	–	–	–	–	–	–	–	–	–	–
C.—OTHER SPECIFIED DISEASES	–	–	–	–	–	–	–	–	–	–	–	–	–
D.—CAUSES ILL-DEFINED OR NOT SPECIFIED.													
Atrophy, Debility	201	163	19	8	7	1	2	–	–	–	–	–	–
Old Age	125	–	–	–	–	–	–	–	–	–	–	–	–
Dropsy, Ascites, Anasarca	4	–	–	–	–	1	–	–	–	–	–	–	–
Tumour	2	–	–	–	–	1	–	–	–	–	–	1	–
Abscess	14	–	2	2	2	–	–	–	1	1	–	–	–
Hæmorrhage	2	–	–	–	–	–	–	–	–	–	–	–	–
Sudden Death (cause unascertained)	8	1	–	–	1	–	–	–	–	–	–	–	–
Other ill-defined causes	–	–	–	–	–	–	–	–	–	–	–	–	–
Causes not specified	29	5	3	1	1	1	–	–	–	–	–	–	1
E.—VIOLENT DEATHS.													
In Mines and Quarries	21	–	–	–	–	–	–	–	–	–	4	7	2
Vehicles and Horses	51	–	–	–	–	–	1	–	4	–	5	6	8
Ships, Boats, Docks (not Drowning)	16	–	–	–	–	–	–	–	–	–	1	1	3
Building Operations	16	–	–	–	–	–	–	–	–	–	–	3	3
Machinery	11	–	–	–	–	–	–	–	–	1	–	3	2
Weapons and Implements	–	–	–	–	–	–	–	–	–	–	–	–	–
Burns and Scalds	53	–	1	3	8	7	8	1	5	2	5	–	2
Poisons, Poisonous Vapours	9	–	–	–	–	–	–	–	–	–	–	–	1
Drowning	56	–	–	–	–	–	–	–	5	5	1	4	6
Suffocation { From Overlaying	5	3	2	–	–	–	–	–	–	–	–	–	–
Suffocation { Otherwise	56	4	2	3	–	–	–	–	–	–	1	–	7
Falls	44	–	1	–	–	–	1	–	1	3	2	3	6
Weather Agencies	1	1	–	–	–	–	–	–	–	–	–	–	–
Otherwise, or not stated	141	–	–	1	1	1	2	5	15	10	5	11	3
Homicide	1	–	–	–	–	–	1	–	–	–	–	–	–
Suicide	22	–	–	–	–	–	–	–	–	–	–	–	1
Execution	1	–	–	–	–	–	–	–	–	–	–	1	–

CAUSES of DEATH in EDINBURGH, at different Periods of Life, in 1905.—MALES. (*Continued.*)

CAUSES OF DEATH.	MALES. AGE UNDER 40	45	50	55	60	65	70	75	80	85	90	95	100	Over 100
ALL CAUSES	99	116	137	171	164	192	193	142	94	61	30	4	1	–
A.—GENERAL DISEASES	63	51	51	71	77	74	61	30	22	4	5	–	–	–
B.—LOCAL DISEASES:—														
I. DISEASES OF NERVOUS SYSTEM	3	11	8	11	10	11	8	6	5	3	1	–	–	–
II. ,, ORGANS OF SPECIAL SENSE	–	–	2	–	–	–	1	–	–	–	–	–	–	–
III. ,, HEART	14	17	23	30	23	37	44	30	21	11	6	–	–	–
IV. ,, BLOOD VESSELS	1	5	4	9	20	31	20	28	15	11	1	–	–	–
V. ,, RESPIRATORY SYSTEM	–	4	11	8	10	9	13	15	11	8	3	–	–	–
VI. ,, DIGESTIVE SYSTEM	7	8	9	16	5	4	7	6	2	3	–	–	–	–
VII. ,, LYMPHATIC AND DUCTLESS GLANDS	–	–	1	–	–	–	–				–	–	–	–
VIII. ,, URINARY SYSTEM	3	7	10	16	13	19	24	10	4	4	2	1	–	–
IX. ,, GENERATIVE SYSTEM	–	–	–	–	–	–	–	–	–		–	–	–	–
X. ,, PREGNANCY AND CHILDBIRTH	–	–	–	–	–	–	–	–	–	–	–	–	–	–
XI. ,, LOCOMOTOR SYSTEM	–	1	–	–	–	–	–	–	–	–	–	–	–	–
XII. ,, THE SKIN	–	–	–	–	–	–	–	–	–	–	–	–	–	–
C.—OTHER SPECIFIED DISEASES	–	–	–	–	–	–	–	–	–	–	–	–	–	–
D.—CAUSES ILL-DEFINED OR NOT SPECIFIED	–	1	–	–	–	2	6	12	12	15	12	3	1	–
E.—VIOLENT DEATHS	8	11	18	10	6	5	9	5	2	2	–	–	–	–
A.—GENERAL DISEASES.														
Small-pox (Vaccinated)	–	–	–	–	–	–	–	–	–	–	–	–	–	–
Small-pox (Not Vaccinated)	–	–	–	–	–	–	–	–	–	–	–	–	–	–
Small-pox (Doubtful)	–	–	–	–	–	–	–	–	–	–	–	–	–	–
Cow-pox, Effects of Vaccination	–	–	–	–	–	–	–	–	–	–	–	–	–	–
Chicken-pox	–	–	–	–	–	–	–	–	–	–	–	–	–	–
Measles	–	–	–	–	–	–	–	–	–	–	–	–	–	–
German Measles	–	–	–	–	–	–	–	–	–	–	–	–	–	–
Scarlet Fever	–	–	–	–	–	–	–	–	–	–	–	–	–	–
Typhus	–	–	–	1	–	–	–	–	–	–	–	–	–	–
Plague	1	–	–	–	–	–	–	–	–	–	–	–	–	–
Relapsing Fever	–	–	–	–	–	–	–	–	–	–	–	–	–	–
Influenza	–	–	–	–	2	5	1	2	2	2	3	–	–	–
Hooping-cough	–	–	–	–	–	–	–	–	–	–	–	–	–	–
Mumps	–	–	–	–	–	–	–	–	–	–	–	–	–	–
Diphtheria	–	–	–	–	–	–	–	–	–	–	–	–	–	–
Cerebro-spinal Fever	–	–	–	–	–	–	–	–	–	–	–	–	–	–
Pyrexia (origin uncertain)	–	–	–	–	–	–	–	–	–	–	–	–	–	–
Enteric Fever	–	1	–	–	1	–	–	–	–	–	–	–	–	–

CAUSES of DEATH in EDINBURGH, at different Periods of Life, in 1905.—FEMALES. (*Continued.*)

CAUSES OF DEATH.	FEMALES. AGE UNDER														
	40	45	50	55	60	65	70	75	80	85	90	95	100	Over 100	?
CAUSES	114	107	131	145	152	172	187	197	155	125	71	18	6	–	–
GENERAL DISEASES	68	57	60	71	62	60	62	73	44	31	15	4	1	–	–
LOCAL DISEASES:—															
Diseases of Nervous System	5	9	9	11	10	13	6	7	8	5	2	–	–	–	–
,, Organs of Special Sense	–	–	–	1	–	–	–	–	–	–	–	–	–	–	–
,, Heart	10	15	20	22	24	28	37	36	22	16	12	1	–	–	–
,, Blood Vessels	2	3	11	7	16	32	24	25	26	21	10	2	1	–	–
,, Respiratory System	2	2	2	4	13	15	25	20	19	13	10	2	1	–	–
,, Digestive System	13	10	10	12	13	6	14	11	7	5	1	1	–	–	–
,, Lymphatic and Ductless Glands	–	–	–	1	–	–	1	–	–	–	1	–	–	–	–
,, Urinary System	3	6	9	11	8	6	6	6	5	3	2	–	–	–	–
,, Generative System	–	2	2	2	–	–	–	1	–	–	–	–	–	–	–
,, Pregnancy and Childbirth	5	3	1	–	–	–	–	–	–	–	–	–	–	–	–
,, Locomotor System	–	–	–	–	1	1	1	–	–	–	–	–	–	–	–
,, The Skin	–	–	–	–	1	–	–	–	1	–	–	–	–	–	–
OTHER SPECIFIED DISEASES	–	–	–	–	–	–	–	–	–	–	–	–	–	–	–
CAUSES ILL-DEFINED OR NOT SPECIFIED	1	–	1	1	–	4	5	16	19	29	17	8	3	–	–
VIOLENT DEATHS	5	–	6	2	4	7	6	2	4	2	1	–	–	–	–
A.—GENERAL DISEASES.															
Small-pox—Vaccinated	–	–	–	–	–	–	–	–	–	–	–	–	–	–	–
Small-pox—Not Vaccinated	–	–	–	–	–	–	–	–	–	–	–	–	–	–	–
Small-pox—Doubtful	–	–	–	–	–	–	–	–	–	–	–	–	–	–	–
Cow-pox, Effects of Vaccination	–	–	–	–	–	–	–	–	–	–	–	–	–	–	–
Chicken-pox	–	–	–	–	–	–	–	–	–	–	–	–	–	–	–
Measles	–	–	–	–	–	–	–	–	–	–	–	–	–	–	–
German Measles	–	–	–	–	–	–	–	–	–	–	–	–	–	–	–
Scarlet Fever	–	–	–	–	–	–	–	–	–	–	–	–	–	–	–
Typhus	–	–	–	–	–	–	–	–	–	–	–	–	–	–	–
Typhus	–	–	–	–	–	–	–	–	–	–	–	–	–	–	–
Typhus Fever	–	–	–	–	–	–	–	–	–	–	–	–	–	–	–
Influenza	–	1	2	5	1	5	4	9	5	5	2	2	–	–	–
Whooping-cough	–	–	–	–	–	–	–	–	–	–	–	–	–	–	–
Mumps	–	–	–	–	–	–	–	–	–	–	–	–	–	–	–
Diphtheria	–	–	–	–	–	–	1	–	–	–	–	–	–	–	–
Cerebro-spinal Fever	–	–	–	–	–	–	–	–	–	–	–	–	–	–	–
Ataxia (origin uncertain)	–	–	–	–	–	–	–	–	–	–	–	–	–	–	–
Enteric Fever	–	2	1	2	–	–	1	–	–	–	–	–	–	–	–

CAUSES of DEATH in EDINBURGH, at different Periods of Life, in 1905.—MALES. (*Continued.*)

CAUSES OF DEATH	MALES. AGE UNDER												
	40	45	50	55	60	65	70	75	80	85	90	95	100
ALL CAUSES	99	116	137	171	164	192	193	142	94	61	30	4	1
A.—GENERAL DISEASES . .	63	51	51	71	77	74	61	30	22	4	5	–	–
B.—LOCAL DISEASES:—													
I. DISEASES OF NERVOUS SYSTEM	3	11	8	11	10	11	8	6	5	3	1	–	–
II. ,, ORGANS OF SPECIAL SENSE . . .	–	–	2	–	–	–	1	–	–	–	–	–	–
III. ,, HEART . . .	14	17	23	30	23	37	44	30	21	11	6	–	–
IV. ,, BLOOD VESSELS .	1	5	4	9	20	31	20	28	15	11	1	–	–
V. ,, RESPIRATORY SYSTEM	–	4	11	8	10	9	13	15	11	8	3	–	–
VI. ,, DIGESTIVE SYSTEM .	7	8	9	16	5	4	7	6	2	3	–	–	–
VII. ,, LYMPHATIC AND DUCTLESS GLANDS .	–	–	1	–	–	–	–	–	–	–	–	–	–
VIII. ,, URINARY SYSTEM .	3	7	10	16	13	19	24	10	4	4	2	1	–
IX. ,, GENERATIVE SYSTEM	–	–	–	–	–	–	–	–	–	–	–	–	–
X. ,, PREGNANCY AND CHILDBIRTH . .	–	–	–	–	–	–	–	–	–	–	–	–	–
XI. ,, LOCOMOTOR SYSTEM	–	1	–	–	–	–	–	–	–	–	–	–	–
XII. ,, THE SKIN . . .	–	–	–	–	–	–	–	–	–	–	–	–	–
C.—OTHER SPECIFIED DISEASES	–	–	–	–	–	–	–	–	–	–	–	–	–
D.—CAUSES ILL-DEFINED OR NOT SPECIFIED . .	–	1	–	–	–	2	6	12	12	15	12	3	1
E.—VIOLENT DEATHS. . .	8	11	18	10	6	5	9	5	2	2	–	–	–

CAUSES of DEATH in EDINBURGH, at different Periods of Life, in 1905.—FEMALES. (*Continued.*)

CAUSES OF DEATH.	FEMALES. AGE UNDER 40	45	50	55	60	65	70	75	80	85	90	95	100	Over 100	?
CAUSES	114	107	131	145	152	172	187	197	155	125	71	18	6	–	–
GENERAL DISEASES	68	57	60	71	62	60	62	73	44	31	15	4	1	–	–
LOCAL DISEASES:—															
Diseases of Nervous System	5	9	9	11	10	13	6	7	8	5	2	–	–	–	–
,, Organs of Special Sense	–	–	–	1	–	–	–	–	–	–	–	–	–	–	–
,, Heart	10	15	20	22	24	28	37	36	22	16	12	1	–	–	–
,, Blood Vessels	2	3	11	7	16	32	24	25	26	21	10	2	1	–	–
,, Respiratory System	2	2	2	4	13	15	25	20	19	13	10	2	1	–	–
,, Digestive System	13	10	10	12	13	6	14	11	7	5	1	1	–	–	–
,, Lymphatic and Ductless Glands	–	–	–	1	–	–	1	–	–	–	1	–	–	–	–
,, Urinary System	3	6	9	11	8	6	6	6	5	3	2	–	–	–	–
,, Generative System	–	2	2	2	–	–	–	1	–	–	–	–	–	–	–
,, Pregnancy and Childbirth	5	3	1	–	–	–	–	–	–	–	–	–	–	–	–
,, Locomotor System	–	–	–	–	1	1	1	–	–	–	–	–	–	–	–
,, The Skin	–	–	–	–	1	–	–	–	1	–	–	–	–	–	–
OTHER SPECIFIED DISEASES	–	–	–		–	–	–	–	–	–	–	–	–	–	–
CAUSES ILL-DEFINED OR NOT SPECIFIED	1	–	1	1	–	4	5	16	19	29	17	8	3	–	–
VIOLENT DEATHS	5	–	6	2	4	7	6	2	4	2	1	–	–	–	–
A.—GENERAL DISEASES.															
Small-pox { Vaccinated	–	–	–	–	–	–	–	–	–	–	–	–	–	–	–
Small-pox { Not Vaccinated	–	–	–	–	–	–	–	–	–	–	–	–	–	–	–
Small-pox { Doubtful	–	–	–	–	–	–	–	–	–	–	–	–	–	–	–
Chicken-pox, Effects of Vaccination	–	–	–	–	–	–	–	–	–	–	–	–	–	–	–
Measles	–	–	–	–	–	–	–	–	–	–	–	–	–	–	–
German Measles	–	–	–	–	–	–	–	–	–	–	–	–	–	–	–
Scarlet Fever	–	–	–	–	–	–	–	–	–	–	–	–	–	–	–
Diphtheria	–	–	–	–	–	–	–	–	–	–	–	–	–	–	–
Influenza	–	–	–	–	–	–	–	–	–	–	–	–	–	–	–
Typhus Fever	–	–	–	–	–	–	–	–	–	–	–	–	–	–	–
Enteric Fever	–	–	–	–	–	–	–	–	–	–	–	–	–	–	–
Whooping-cough	–	1	2	5	1	5	4	9	5	5	2	2	–	–	–
Croup	–	–	–	–	–	–	–	–	–	–	–	–	–	–	–
Cholera	–	–	–	–	–	–	–	–	–	–	–	–	–	–	–
Erysipelas	–	–	–	–	–	–	1	–	–	–	–	–	–	–	–
Puerperal Fever	–	–	–	–	–	–	–	–	–	–	–	–	–	–	–
Fever (origin uncertain)	–	–	–	–	–	–	–	–	–	–	–	–	–	–	–
Other	–	2	1	2	–	–	1	–	–	–	–	–	–	–	–

CAUSES of DEATH in EDINBURGH, at different Periods of Life, in 1905.—MALES. (*Continued.*)

CAUSES OF DEATH	MALES. AGE UNDER												
	40	45	50	55	60	65	70	75	80	85	90	95	100
ALL CAUSES	99	116	137	171	164	192	193	142	94	61	30	4	1
A.—GENERAL DISEASES	63	51	51	71	77	74	61	30	22	4	5	–	–
B.—LOCAL DISEASES:—													
I. DISEASES OF NERVOUS SYSTEM	3	11	8	11	10	11	8	6	5	3	1	–	–
II. ,, ORGANS OF SPECIAL SENSE	–	–	2	–	–	–	1	–	–	–	–	–	–
III. ,, HEART	14	17	23	30	23	37	44	30	21	11	6	–	–
IV. ,, BLOOD VESSELS	1	5	4	9	20	31	20	28	15	11	1	–	–
V. ,, RESPIRATORY SYSTEM	–	4	11	8	10	9	13	15	11	8	3	–	–
VI. ,, DIGESTIVE SYSTEM	7	8	9	16	5	4	7	6	2	3	–	–	–
VII. ,, LYMPHATIC AND DUCTLESS GLANDS	–	–	1	–	–	–	–	–	–	–	–	–	–
VIII. ,, URINARY SYSTEM	3	7	10	16	13	19	24	10	4	4	2	1	–
IX. ,, GENERATIVE SYSTEM	–	–	–	–	–	–	–	–	–	–	–	–	–
X. ,, PREGNANCY AND CHILDBIRTH	–	–	–	–	–	–	–	–	–	–	–	–	–
XI. ,, LOCOMOTOR SYSTEM	–	1	–	–	–	–	–	–	–	–	–	–	–
XII. ,, THE SKIN	–	–	–	–	–	–	–	–	–	–	–	–	–
C.—OTHER SPECIFIED DISEASES	–	–	–	–	–	–	–	–	–	–	–	–	–
D.—CAUSES ILL-DEFINED OR NOT SPECIFIED	–	1	–	–	–	2	6	12	12	15	12	3	1
E.—VIOLENT DEATHS	8	11	18	10	6	5	9	5	2	2	–	–	–
A.—GENERAL DISEASES.													
Small-pox (Vaccinated)	–	–	–	–	–	–	–	–	–	–			
Small-pox (Not Vaccinated)	–	–	–	–	–	–	–	–	–	–			
Small-pox (Doubtful)	–	–	–	–	–	–	–	–	–	–			
Cow-pox, Effects of Vaccination	–	–	–	–	–	–	–	–	–				
Chicken-pox	–	–	–	–	–	–	–	–	–				
Measles	–	–	–	–	–	–	–						
German Measles	–	–	–	–	–	–	–						
Scarlet Fever	–	–	–	–	–	–	–						
Typhus	–	–	–	1	–	–							
Plague	1	–	–	–	–								
Relapsing Fever	–	–	–	–	–								
Influenza	–	–	–	–	?								
Hooping-cough	–	–	–	–									
Mumps	–	–	–	–									
Diphtheria	–	–	–	–									
Cerebro-spinal Fever	–	–	–	–									
Pyrexia (origin uncertain)	–	–	–										
Enteric Fever	–	1	–										

CAUSES of DEATH in EDINBURGH, at different Periods of Life, in 1905.—FEMALES. (*Continued.*)

CAUSES OF DEATH.	FEMALES. AGE UNDER														
	40	45	50	55	60	65	70	75	80	85	90	95	100	Over 100	?
ALL CAUSES	114	107	131	145	152	172	187	197	155	125	71	18	6	–	–
A.—GENERAL DISEASES	68	57	60	71	62	60	62	73	44	31	15	4	1	–	–
B.—LOCAL DISEASES:—															
I. DISEASES OF NERVOUS SYSTEM	5	9	9	11	10	13	6	7	8	5	2	–	–	–	–
II. ,, ORGANS OF SPECIAL SENSE	–	–	–	1	–	–	–	–	–	–	–	–	–	–	–
III. ,, HEART	10	15	20	22	24	28	37	36	22	16	12	1	–	–	–
IV. ,, BLOOD VESSELS	2	3	11	7	16	32	24	25	26	21	10	2	1	–	–
V. ,, RESPIRATORY SYSTEM	2	2	2	4	13	15	25	20	19	13	10	2	1	–	–
VI. ,, DIGESTIVE SYSTEM	13	10	10	12	13	6	14	11	7	5	1	1	–	–	–
VII. ,, LYMPHATIC AND DUCTLESS GLANDS	–	–	–	1	–	–	1	–	–	–	1	–	–	–	–
VIII. ,, URINARY SYSTEM	3	6	9	11	8	6	6	6	5	3	2	–	–	–	–
IX. ,, GENERATIVE SYSTEM	–	2	2	2	–	–	–	1	–	–	–	–	–	–	–
X. ,, PREGNANCY AND CHILDBIRTH	5	3	1	–	–	–	–	–	–	–	–	–	–	–	–
XI. ,, LOCOMOTOR SYSTEM	–	–	–	–	1	1	1	–	–	–	–	–	–	–	–
XII. ,, THE SKIN	–	–	–	–	1	–	–	–	1	–	–	–	–	–	–
C.—OTHER SPECIFIED DISEASES	–	–	–	–	–	–	–	–	–	–	–	–	–	–	–
D.—CAUSES ILL-DEFINED OR NOT SPECIFIED	1	–	1	1	–	4	5	16	19	29	17	8	3	–	–
E.—VIOLENT DEATHS.	5	–	6	2	4	7	6	2	4	2	1	–	–	–	–
A.—GENERAL DISEASES.															
Small-pox—Vaccinated	–	–	–	–	–	–	–	–	–	–	–	–	–	–	–
Small-pox—Not Vaccinated	–	–	–	–	–	–	–	–	–	–	–	–	–	–	–
Small-pox—Doubtful	–	–	–	–	–	–	–	–	–	–	–	–	–	–	–
Cow-pox, Effects of Vaccination	–	–	–	–	–	–	–	–	–	–	–	–	–	–	–
Chicken-pox	–	–	–	–	–	–	–	–	–	–	–	–	–	–	–
Measles	–	–	–	–	–	–	–	–	–	–	–	–	–	–	–
German Measles	–	–	–	–	–	–	–	–	–	–	–	–	–	–	–
Scarlet Fever	–	–	–	–	–	–	–	–	–	–	–	–	–	–	–
Typhus	–	–	–	–	–	–	–	–	–	–	–	–	–	–	–
Plague	–	–	–	–	–	–	–	–	–	–	–	–	–	–	–
Relapsing Fever	–	–	–	–	–	–	–	–	–	–	–	–	–	–	–
Influenza	–	1	2	5	1	5	4	9	5	5	2	2	–	–	–
Hooping-cough	–	–	–	–	–	–	–	–	–	–	–	–	–	–	–
Mumps	–	–	–	–	–	–	–	–	–	–	–	–	–	–	–
Diphtheria	–	–	–	–	–	–	1	–	–	–	–	–	–	–	–
Cerebro-spinal Fever	–	–	–	–	–	–	–	–	–	–	–	–	–	–	–
Pyrexia (origin uncertain)	–	–	–	–	–	–	–	–	–	–	–	–	–	–	–
Enteric Fever	–	2	1	2	–	–	1	–	–	–	–	–	–	–	–

CAUSES of DEATH in EDINBURGH, at different Periods of Life, in 1905.—MALES. (*Continued.*)

CAUSES OF DEATH.	ALL AGES.	MALES. AGE UNDER										
		MONTHS.			2	3	4	5	10	15	20	25
		3	6	12								
A.—GENERAL DISEASES—*contd.*												
Asiatic Cholera	–	–	–	–	–	–	–	–	–	–	–	–
Epidemic Diarrhœa, Infective Enteritis	4	1	1	2	–	–	–	–	–	–	–	–
Diarrhœa (not otherwise defined)	24	10	5	6	1	1	–	–	–	–	–	–
Dysentery	2	–	–	–	–	–	–	–	–	–	–	–
Malaria	–	–	–	–	–	–	–	–	–	–	–	–
Rabies, Hydrophobia	–	–	–	–	–	–	–	–	–	–	–	–
Glanders	–	–	–	–	–	–	–	–	–	–	–	–
Anthrax (Splenic Fever)	–	–	–	–			–	–	–	–	–	–
Tetanus	2	1	–	–	–	–	–	–	–	–	–	–
Syphilis	14	8	3	–	–	–	1	–	–	–	–	–
Gonorrhœa	–	–	–	–	–	–	–	–	–	–	–	–
Puerperal Septicæmia, Sapræmia	–	–	–	–	–	–	–	–	–	–	–	–
Puerperal Pyæmia	–	–	–	–	–	–	–	–	–	–	–	–
Phlegmasia Alba Dolens	–	–	–	–	–	–	–	–	–	–	–	–
Puerperal Fever (not otherwise defined)	–	–	–	–	–	–	–	–	–	–	–	–
Erysipelas	12	2	–	1	–	–	–	–	–	–	1	–
Septicæmia (not Puerperal)	6	1	–	1	1	1	–	–	–	–	–	–
Pyæmia (not Puerperal)	–	–	–	–	–	–	–	–	–	–	–	–
Phlegmon, Carbuncle (not Anthrax)	3	1	–	–		–	–	–	–	–	–	–
Phagedæna	1	1	–	–	–	–	–	–	–	–	–	–
Infective Endocarditis	2	–	–	–	–	–	–	–	–	–	–	–
Pneumonia — Lobar	61	–	3	3	6	–	1	–	2	–	2	2
Pneumonia — Broncho	78	14	6	22	13	8	4	1	2	–	–	–
Pneumonia — Epidemic	6	–	1	–	–	–	–	–	1	–	–	–
Pneumonia — Not defined	108	2	2	7	10	6	3	–	1	–	–	–
Other Infective Conditions	6	–	–	–	–	1	1	–	–	–	1	–
Pulmonary Tuberculosis (Tuberculous Phthisis)	63	–	–	1	1	1	–	3	3	–	2	6
Phthisis (not otherwise defined)	199	–	1	1	–	2	–	–	2	1	7	20
Tuberculous Meningitis	58	3	7	8	19	6	6	1	4	–	2	1
Tuberculous Peritonitis	19	–	–	8	3	–	–	1	1	2	–	–
Tabes Mesenterica	5	–	–	2	–	–	–	2	1	–	–	–
Lupus	–	–	–	–	–	–	–	–	–	–	–	–
Tubercle of other Organs	13	–	–	2	–	–	1	–	1	1	2	1
General Tuberculosis	30	–	1	2	3	1	3	1	2	–	1	5
Scrofula	–	–	–	–	–	–	–	–	–	–	–	–
Parasitic Diseases	1	1	–	–	–	–	–	–	–	–	–	–
Starvation	–	–	–	–	–	–	–	–	–	–	–	–
Scurvy	–	–	–	–	–	–	–	–	–	–	–	–
Alcoholism, Delirium Tremens	21	–	–	–	–	–	–	–	–	–	–	–
Opium, Morphia Habit	–	–	–	–	–	–	–	–	–	–	–	–
Ptomaine Poisoning	–	–	–	–	–	–	–	–	–	–	–	–
Industrial Poisoning—												
By Lead	–	–	–	–	–	–	–	–	–	–	–	–
,, Phosphorus	–	–	–	–	–	–	–	–	–	–	–	–
,, Arsenic and other Metals	–	–	–	–	–	–	–	–	–	–	–	–

CAUSES of DEATH in EDINBURGH, at different Periods of Life, in 1905.—FEMALES. (*Continued.*)

CAUSES OF DEATH.	FEMALES.													
	ALL AGES.	AGE UNDER												
		MONTHS.			2	3	4	5	10	15	20	25	30	35
		3	6	12										
NERAL DISEASES—*contd.*														
holera	–	–	–	–	–	–	–	–	–	–	–	–	–	–
Diarrhœa, Infective En-	1	–	1	–	–	–	–	–	–	–	–	–	–	–
a (not otherwise defined)	32	6	6	10	–	–	1	–	–	–	–	–	1	–
y	1	–	–	–	–	–	–	–	1	–	–	–	–	–
	1	–	–	–	–		–	–	–	–	–	–	–	–
Hydrophobia	–	–	–	–	–	–	–	–	–	–	–	–	–	–
	–	–	–	–	–	–	–	–	–	–	–	–	–	–
(Splenic Fever)	–	–	–	–	–	–	–	–	–	–	–	–	–	–
	–	–	–	–	–	–	–	–	–	–	–	–	–	–
	17	12	3	–	–	–	–	–	–	–	–	–	1	–
ea	1	–	–	–	–	–		–		–	–	–	–	1
l Septicæmia, Sapræmia	8	–	–	–	–	–	–	–	–	–	–	–	1	2
l Pyæmia	–	–	–	–	–	–	–	–	–	–	–		–	–
ia Alba Dolens	3	–	–	–	–	–	–	–	–	–	–	–	2	–
l Fever (not otherwise de-	4	–	–	–	–	–	–	–	–	–	–	–	2	–
s	13	1	1	–	–	–	–	–	–	–	–	–	1	–
ia (not Puerperal)	4	–	1	1	1	–	–	–	–	–	–	–	–	–
not Puerperal)	–	–	–	–	–	–	–	–	–	–	–	–	–	–
a, Carbuncle (not Anthrax)	2	–	–	–	–	–	–	–	1	–	–	–	–	–
na	1	–	–	–	–	–	–	1	–	–	–	–	–	–
Endocarditis	3	–	–	–	–	–	–	–	–	–	1	–	–	
ia { Lobar	32	–	1	1	1	1	–	–	–	–	–	1	–	1
ia { Broncho	65	5	5	18	12	3	2	2	–	–	2	–	–	1
ia { Epidemic	2	–	–	–	–	–	1	–	–	–	1	–	–	–
ia { Not defined	97	1	5	5	8	1	2	1	2	3	1	7	5	4
fective Conditions	4	–	–	2	–	–	–	–	–	–	–	–	–	–
y Tuberculosis (Tuberculous	46	–	–	6	–	1	–	–	–	1	2	7	5	3
sis)	177	–	1	1	3	–	1	–	2	11	16	22	20	25
not otherwise defined)	43	1	1	8	8	5	8	2	5	2	–	1	–	1
ous Meningitis	27	–	–	1	3	1	2	1	4	2	2	1	3	–
ous Peritonitis	5	–	1	–	2	–	1	–	–	1	–	–	–	–
senterica	–	–	–	–	–	–	–	–	–	–	–	–	–	–
	15	–	–	–	1	–	1	–	1	1	1	–	2	2
of other Organs	26	1	1	1	3	1	1	1	3	2	1	5	2	1
Tuberculosis	–	–	–	–	–	–	–	–	–	–	–	–	–	–
Diseases	–	–	–	–	–	–	–	–	–	–	–	–	–	–
n	–	–	–	–	–	–	–	–	–	–	–	–	–	–
	–	–	–	–	–	–	–	–	–	–	–	–	–	–
m, Delirium Tremens	13	–	–	–	–	–	–	–	–	–	–	–	1	–
dorphia Habit	–	–	–	–	–	–	–	–	–	–	–	–	–	–
Poisoning	1	–	–	–	–	–	–	–	–	–	–	–	–	–
l Poisoning—														
ad	–	–	–	–	–	–	–	–	–	–	–	–	–	
osphorus	–	–	–	–	–	–	–	–	–	–	–	–	–	
rsenic and other Metals	–	–	–	–	–	–	–	–	–	–	–	–	–	

CAUSES of DEATH in EDINBURGH, at different Periods of Life, in 1905.—MALES. (*Continued.*)

CAUSES OF DEATH.	MALES. AGE UNDER													Ov 10
	40	45	50	55	60	65	70	75	80	85	90	95	100	
A.—GENERAL DISEASES—*contd.*														
Asiatic Cholera	–	–	–	–	–	–	–	–	–	–	–	–	–	
Epidemic Diarrhœa, Infective Enteritis	–	–	–	–	–	–	–	–	–	–	–	–	–	
Diarrhœa (not otherwise defined)	–	–	–	–	–	–	1	–	–	–	–	–	–	
Dysentery	–	–	1	–	–	–	–	–	–	–	–	–	–	
Malaria	–	–	–	–	–	–	–	–	–	–	–	–	–	
Rabies, Hydrophobia	–	–	–	–	–	–	–	–	–	–	–	–	–	
Glanders	–	–	–	–	–	–	–	–	–	–	–	–	–	
Anthrax (Splenic Fever)	–	–	–	–	–	–	–	–	–	–	–	–	–	
Tetanus	–	–	–	–	–	–	–	–	–	–	–	–	–	
Syphilis	–	–	–	2	–	–	–	–	–	–	–	–	–	
Gonorrhœa	–	–	–	–	–	–	–	–	–	–	–	–	–	
Puerperal Septicæmia, Sapræmia	–	–	–	–	–	–	–	–	–	–	–	–	–	
Puerperal Pyæmia	–	–	–	–	–	–	–	–	–	–	–	–	–	
Phlegmasia Alba Dolens	–	–	–	–	–	–	–	–	–	–	–	–	–	
Puerperal Fever (not otherwise defined)	–	–	–	–	–	–	–	–	–	–	–	–	–	
Erysipelas	1	–	1	2	1	–	2	–	1	–	–	–	–	
Septicæmia (not Puerperal)	–	–	–	–	–	–	1	–	–	–	–	–	–	
Pyæmia (not Puerperal)	–	–	–	–	–	–	–	–	–	–	–	–	–	
Phlegmon, Carbuncle (not Anthrax)	–	1	–	1	–	–	–	–	–	–	–	–	–	
Phagedæna	–	–	–	–	–	–	–	–	–	–	–	–	–	
Infective Endocarditis	1	–	–	–	–	–	–	–	–	–	–	–	–	
Pneumonia — Lobar	5	3	4	5	6	5	2	3	1	–	–	–	–	
Pneumonia — Broncho	–	–	1	–	1	3	–	–	3	–	–	–	–	
Pneumonia — Epidemic	1	1	–	–	–	1	–	–	–	–	–	–	–	
Pneumonia — Not defined	8	10	5	4	7	7	8	6	4	1	2	–	–	
Other Infective Conditions	–	–	1	–	–	–	–	–	–	–	–	–	–	
Pulmonary Tuberculosis (Tuberculous Phthisis)	12	5	3	4	4	3	2	1	–	–	–	–	–	
Phthisis (not otherwise defined)	18	20	16	19	17	11	7	4	1	–	–	–	–	
Tuberculous Meningitis	–	–	1	–	–	–	–	–	–	–	–	–	–	
Tuberculous Peritonitis	1	1	–	–	1	–	–	–	–	–	–	–	–	
Tabes Mesenterica	–	–	–	–	–	–	–	–	–	–	–	–	–	
Lupus	–	–	–	–	–	–	–	–	–	–	–	–	–	
Tubercle of other Organs	1	1		–	–	–	1	–	–	–	–	–	–	
General Tuberculosis	2	1	1	–	2	1	1	–	–	–	–	–	–	
Scrofula	–	–	–	–	–	–	–	–	–	–	–	–	–	
Parasitic Diseases	–	–	–	–	–	–	–	–	–	–	–	–	–	
Starvation	–	–	–	–	–	–	–	–	–	–	–	–	–	
Scurvy	–	–	–	–	–	–	–	–	–	–	–	–	–	
Alcoholism, Delirium Tremens	4	2	3	5	2	2	–	–	–	–	–	–	–	
Opium, Morphia Habit		–	–	–	–	–	–	–	–	–	–	–	–	
Ptomaine Poisoning	–	–	–	–	–	–	–	–	–	–	–	–	–	
Industrial Poisoning—														
By Lead	–	–	–	–	–	–	–	–	–	–	–	–	–	
,, Phosphorus	–	–	–	–	–	–	–	–	–	–	–	–	–	
,, Arsenic and other Metals	–		–	–	–	–	–	–	–	–	–	–	–	

CAUSES of DEATH in EDINBURGH, at different **Periods of Life**, in 1905.—FEMALES. (*Continued.*)

USES OF DEATH.	FEMALES. AGE UNDER														
	40	45	50	55	60	65	70	75	80	85	90	95	100	Over 100	?
ERAL DISEASES—*contd.*															
olera	–	–	–	–	–	–	–	–	–	–	–	–	–	–	
Diarrhœa, Infective En-															
	–	–	–	–	–	–	–	–	–	–	–	–	–	–	–
(not otherwise defined)	–	–	–	–	1	–	1	3	2	1	–	–	–	–	–
	–	–	–	–	–	–	–	–	–	–	–	–	–	–	–
	–	–	–	–	–	1	–	–	–	–	–	–	–	–	–
ydrophobia	–	–	–	–	–	–	–	–	–	–	–	–	–	–	–
	–	–	–	–	–	–	–	–	–	–	–	–	–	–	–
Splenic Fever)	–	–	–	–	–	–	–	–	–	–	–	–	–	–	–
	–	–	–	–	–	–	–	–	–	–	–	–	–	–	–
	–	–	–	–	1	–	–	–	–	–	–	–	–	–	–
a	–	–	–	–	–	–	–	–	–	–	–	–	–	–	–
Septicæmia, Sapræmia	4	1	–	–	–	–	–	–	–	–	–	–	–	–	–
Pyæmia	–	–	–	–	–	–	–	–	–	–	–	–	–	–	–
a Alba Dolens	1	–	–	–	–	–	–	–	–	–	–	–	–	–	–
Fever (not otherwise de-															
	–	2	–	–	–	–	–	–	–	–	–	–	–	–	–
	1	1	1	3	–	–	1	–	1	2	–	–	–	–	–
a (not Puerperal)	–	1	–	–	–	–	–	–	–	–	–	–	–	–	–
ıot Puerperal)	–	–	–	–	–	–	–	–	–	–	–	–	–	–	–
Carbuncle (not Anthrax)	–	–	–	–	–	–	–	–	–	1	–	–	–	–	–
a	–	–	–	–	–	–	–	–	–	–	–	–	–	–	–
Endocarditis	1	–	–	–	1	–	–	–	–	–	–	–	–	–	–
a Lobar	–	2	2	5	2	1	1	6	3	2	1	1	–	–	–
a Broncho	–	2	–	1	–	1	3	1	2	3	2	–	–	–	–
a Epidemic	–	–	–	–	–	–	–	–	–	–	–	–	–	–	–
a Not defined	8	2	6	5	3	2	4	10	3	6	2	–	1	–	–
ctive Conditions	1	–	–	1	–	–	–	–	–	–	–	–	–	–	–
Tuberculosis (Tuberculous															
s)	9	4	2	1	–	3	1	1	–	–	–	–	–	–	–
ıot otherwise defined)	22	15	14	7	5	3	5	1	2	1	–	–	–	–	–
us Meningitis	–	1	–	–	–	–	–	–	–	–	–	–	–	–	–
us Peritonitis	3	–	1	1	1	–	1	–	–	–	–	–	–	–	–
enterica	–	–	–	–	–	–	–	–	–	–	–	–	–	–	–
	–	–	–	–	–	–	–	–	–	–	–	–	–	–	–
f other Organs	1	2	1	–	–	1	–	–	–	1	–	–	–	–	–
uberculosis	3	–	–	–	–	–	–	–	–	–	–	–	–	–	–
	–	–	–	–	–	–	–	–	–	–	–	–	–	–	–
Diseases	–	–	–	–	–	–	–	–	–	–	–	–	–	–	–
	–	–	–	–	–	–	–	–	–	–	–	–	–	–	–
	–	–	–	–	–	–	–	–	–	–	–	–	–	–	–
, Delirium Tremens	1	–	2	5	1	1	–	1	–	1	–	–	–	–	–
orphia Habit	–	–	–	–	–	–	–	–	–	–	–	–	–	–	–
Poisoning	–	–	–	1	–	–	–	–	–	–	–	–	–	–	–
Poisoning—															
id	–	–	–	–	–	–	–	–	–	–	–	–	–	–	
osphorus	–	–	–	–	–	–	–	–	–	–	–	–	–	–	
senic and other Metals	–	–	–	–	–	–	–	–	–	–	–	–	–	–	

CAUSES of DEATH in EDINBURGH, at different Periods of Life, in 1905.—MALES. *(Continued.)*

CAUSES OF DEATH.	MALES. ALL AGES.	AGE UNDER MONTHS. 3	6	12	2	3	4	5	10	15	20	25	30
A.—GENERAL DISEASES—*contd.*													
Rheumatic Fever, Acute Rheumatism	1	–	–	–	–	–	–	–	–	–	1	–	–
Rheumatism of Heart	8	–	–	–	–	–	–	–	–	1	4	–	1
Chronic Rheumatism	2	–	–	–	–	–	–	–	–	–	–	–	–
Rheumatic Arthritis, Rheumatic Gout	2	–	–	–	–	–	–	–	–	–	–	1	–
Gout	–	–	–	–	–	–	–	–	–	–	–	–	–
Carcinoma	75	–	–	–	–	–	–	–	–	–	1	1	1
Sarcoma	14	–	–	–	–	–	–	–	–	–	1	1	–
Cancer, Malignant Disease (not otherwise defined)	81	–	–	–	–	–	–	–	–	–	–	–	2
Rickets	1	–	–	–	1	–	–	–	–	–	–	–	–
Purpura	3	–	–	–	–	–	1	–	1	–	–	–	–
Hæmophilia, Hæmorrhagic Diathesis	–	–	–	–	–	–	–	–	–	–	–	–	–
Anæmia, Leucocythæmia	15	–	–	1	–	–	–	–	–	–	1	–	–
Diabetes Mellitus	10	–	–	–	–	1	–	–	–	–	2	1	–
Premature Birth	86	86	–	–	–	–	–	–	–	–	–	–	–
Congenital Defects	30	25	2	3	–	–	–	–	–	–	–	–	–
Injury at Birth	7	7	–	–	–	–	–	–	–	–	–	–	–
Atelectasis	18	18	–	–	–	–	–	–	–	–	–	–	–
Want of Breast Milk	7	5	2	–	–	–	–	–	–	–	–	–	–
Teething	7	1	–	5	1	–	–	–	–	–	–	–	–
B.—LOCAL DISEASES.													
DISEASES OF NERVOUS SYSTEM.													
Meningitis, Inflammation of Brain	35	6	6	4	5	3	–	3	2	2	1	1	–
Softening of Brain	11	–	–	–	–	–	–	–	–	–	–	–	–
General Paralysis of Insane	22	–	–	–	–	–	–	–	–	–	–	–	–
Insanity (not Puerperal)	6	–	–	–	–	–	–	–	–	–	–	–	–
Chorea	1	–	–	–	–	–	–	–	–	–	–	–	–
Epilepsy	11	–	–	1	1	–	–	–	–	1	1	1	1
Convulsions	40	19	8	7	3	2	1	–	–	–	–	–	–
Laryngismus Stridulus	3	1	1	1	–	–	–	–	–	–	–	–	–
Locomotor Ataxy	9	–	–	–	–	–	–	–	–	–	–	–	–
Paraplegia, Diseases of Cord	12	–	–	–	–	–	–	–	–	–	–	–	–
Neuritis; Peripheral, Poly-neuritis	2	–	–	–	–	–	–	–	–	–	–	–	–
Brain Tumour (not Specific)	13	–	–	–	–	–	–	–	1	–	1	1	1
Other Diseases of Nervous System	6	1	–	–	–	–	–	–	–	–	–	–	–
DISEASES OF ORGANS OF SPECIAL SENSE.													
Otitis, Mastoid Disease	14	–	1	–	1	–	1	–	2	–	2	3	–
Epistaxis, Diseases of Nose	–	–	–	–	–	–	–	–	–	–	–	–	–
Ophthalmia, Diseases of Eye	–	–	–	–	–	–	–	–	–	–	–	–	–
DISEASES OF HEART.													
Valvular Disease, Endocarditis (not Infective)	108	–	–	–	–	–	–	–	4	–	5	3	7
Pericarditis	12	–	–	–	–	–	–	–	–	2	–	1	–
Hypertrophy of Heart	3	–	–	–	–	–	–	–	–	–	–	–	–
Angina Pectoris	14	–	–	–	–	–	–	–	–	–	–	–	–
Dilatation of Heart	20	–	–	–	–	–	–	–	–	–	–	1	2
Fatty Degeneration of Heart	30	–	–	–	–	–	–	–	–	–	–	–	–
Syncope, Heart Disease (not specified)	115	3	2	1	–	–	–	–	–	1	2	–	1

CAUSES of DEATH in EDINBURGH, at different Periods of Life, in 1905.—FEMALES. (*Continued.*

USES OF DEATH.	FEMALES. ALL AGES.	AGE UNDER MONTHS. 3	6	12	2	3	4	5	10	15	20	25	30	35
ERAL DISEASES—*contd.*														
Fever, Acute Rheumatism	5	–	–	–	1	–	–	–	–	–	1	1	–	1
m of Heart	9	–	–	–	–	–	–	–	1	2	1	1	–	–
eumatism	6	–	–	–	–	–	–	–	–	–	–	–	–	–
Arthritis, Rheumatic Gout	10	–	–	–	–	–	–	–	–	–	–	–	–	–
	1	–	–	–	–	–	–	–	–	–	–	–	–	–
	143	–	–	–	–	–	–	–	–	–	–	–	1	8
	19	–	–	–	1	–	–	–	–	–	1	–	–	2
lignant Disease	121	–	–	–	–	–	–	–	–	–	1	1	–	1
erwise defined)														
	2	–	–	–	1	1	–	–	–	–	–	–	–	–
	2	–	–	–	–	–	–	–	1	–	–	–	–	–
a, Hæmorrhagic Diathesis	–	–	–	–	–	–	–	–	–	–	–	–	–	–
eucocythæmia	20	–	–	–	–	–	–	1	–	–	3	2	2	–
fellitus	11	–	–	–	–	–	–	–	–	–	–	3	2	1
Birth	73	73	–	–	–	–	–	–	–	–	–	–	–	–
Defects	21	16	2	1	–	–	–	–	–	–	1	1	–	–
Birth	7	7	–	–	–	–	–	–	–	–	–	–	–	–
	7	7	–	–	–	–	–	–	–	–	–	–	–	–
reast Milk	9	5	3	1	–	–	–	–	–	–	–	–	–	–
	3	–	–	3	–	–	–	–	–	–	–	–	–	–
LOCAL DISEASES.														
S OF NERVOUS SYSTEM.														
, Inflammation of Brain	40	1	2	6	9	5	2	3	1	3	–	1	–	1
f Brain	21	–	–	–	–	–	–	–	–	–	–	–	–	–
ralysis of Insane	23	–	–	–	–	–	–	–	–	1	–	–	2	3
ot Puerperal)	6	–	–	–	–	–	–	–	–	–	–	–	–	–
	–	–	–	–	–	–	–	–	–	–	–	–	–	–
	9	–	–	–	–	–	–	–	–	2	–	–	2	1
	26	11	4	5	3	–	1	1	–	–	–	–	–	–
us Stridulus	3	–	–	2	1	–	–	–	–	–	–	–	–	–
Ataxy	–	–	–	–	–	–	–	–	–	–	–	–	–	–
Diseases of Cord	3	–	–	–	–	–	–	–	–	–	–	–	–	1
Peripheral, Poly-neuritis	4	–	–	–	–	–	–	–	–	–	–	–	1	–
our (not Specific)	8	–	–	–	–	–	–	–	1	1	–	–	–	1
ases of Nervous System	14	1	–	3	–	–	–	–	–	–	–	–	–	–
ORGANS OF SPECIAL SENSE.														
toid Disease	7	–	1	1	1	–	–	–	1	–	1	–	1	–
Diseases of Nose	1	–	1	–	–	–	–	–	–	–	–	–	–	–
, Diseases of Eye	–	–	–	–	–	–	–	–	–	–	–	–	–	–
EASES OF HEART.														
Disease, Endocarditis (not e)	120	–	–	–	–	–	–	–	2	3	7	8	5	3
s	7	–	–	–	–	–	–	–	–	–	1	–	1	–
hy of Heart	2	–	–	–	–	–	–	–	–	–	–	–	–	–
toris	3	–	–	–	–	–	–	–	–	–	–	–	–	–
of Heart	20	–	–	–	–	–	–	–	–	–	–	–	–	–
neration of Heart	26	–	–	–	–	–	–	–	–	–	–	–	–	1
Heart Disease (not specified)	109	2	–	1	–	–	–	–	–	3	–	3	2	–

CAUSES of DEATH in EDINBURGH, at different Periods of Life, in 1905.—MALES. *(Continued.)*

CAUSES OF DEATH.	MALES. AGE UNDER													
	40	45	50	55	60	65	70	75	80	85	90	95	100	Over 100
A.—GENERAL DISEASES—*contd.*														
Rheumatic Fever, Acute Rheumatism	–	–	–	–	–	–	–	–	–	–	–	–	–	–
Rheumatism of Heart	–	–	–	–	–	1	1	–	–	–	–	–	–	–
Chronic Rheumatism	–	–	–	–	–	–	1	1	–	–	–	–	–	–
Rheumatic Arthritis, Rheumatic Gout	–	–	–	1	–	–	–	–	–	–	–	–	–	–
Gout	–	–	–	–	–	–	–	–	–	–	–	–	–	–
Carcinoma	3	1	6	15	16	12	12	2	3	1	–	–	–	–
Sarcoma	–	1	2	2	1	–	2	1	2	–	–	–	–	–
Cancer, Malignant Disease (not otherwise defined)	3	2	5	8	12	20	17	7	5	–	–	–	–	–
Rickets	–	–	–	–	–	–	–	–	–	–	–	–	–	–
Purpura	–	–	–	–	–	–	–	–	–	–	–	–	–	–
Hæmophilia, Hæmorrhagic Diathesis	–	–	–	–	–	–	–	–	–	–	–	–	–	–
Anæmia, Leucocythæmia	2	1	1	1	3	2	1	1	–	–	–	–	–	–
Diabetes Mellitus	–	–	–	1	1	1	1	2	–	–	–	–	–	–
Premature Birth	–	–	–	–	–	–	–	–	–	–	–	–	–	–
Congenital Defects	–	–	–	–	–	–	–	–	–	–	–	–	–	–
Injury at Birth	–	–	–	–	–	–	–	–	–	–	–	–	–	–
Atelectasis	–	–	–	–	–	–	–	–	–	–	–	–	–	–
Want of Breast Milk	–	–	–	–	–	–	–	–	–	–	–	–	–	–
Teething	–	–	–	–	–	–	–	–	–	–	–	–	–	–
B.—LOCAL DISEASES.														
DISEASES OF NERVOUS SYSTEM.														
Meningitis, Inflammation of Brain	–	1	–	–	1	–	–	–	–	–	–	–	–	–
Softening of Brain	–	–	–	1	–	3	2	3	–	1	1	–	–	–
General Paralysis of Insane	–	7	5	2	3	1	2	–	–	–	–	–	–	–
Insanity (not Puerperal)	–	–	–	–	1	–	–	2	2	1	–	–	–	–
Chorea	–	–	–	1	–	–	–	–	–	–	–	–	–	–
Epilepsy	–	1	–	–	–	2	–	–	2	–	–	–	–	–
Convulsions	–	–	–	–	–	–	–	–	–	–	–	–	–	–
Laryngismus Stridulus	–	–	–	–	–	–	–	–	–	–	–	–	–	–
Locomotor Ataxy	–	1	–	3	2	2	1	–	–	–	–	–	–	–
Paraplegia, Diseases of Cord	–	1	1	2	1	2	1	1	1	1	–	–	–	–
Neuritis; Peripheral, Poly-neuritis	–	–	1	–	–	–	–	–	–	–	–	–	–	–
Brain Tumour (not Specific)	3	–	1	2	–	–	–	–	–	–	–	–	–	–
Other Diseases of Nervous System	–	–	–	–	2	1	2	–	–	–	–	–	–	–
DISEASES OF ORGANS OF SPECIAL SENSE.														
Otitis, Mastoid Disease	–	–	2	–	–	–	1	–	–	–	–	–	–	–
Epistaxis, Diseases of Nose	–	–	–	–	–	–	–	–	–	–	–	–	–	–
Ophthalmia, Diseases of Eye	–	–	–	–	–	–	–	–	–	–	–	–	–	–
DISEASES OF HEART.														
Valvular Disease, Endocarditis (not Infective)	8	8	9	9	6	15	7	10	5	2	3	–	–	–
Pericarditis	–	3	–	1	–	1	–	2	–	–	–	–	–	–
Hypertrophy of Heart	–	–	1	–	–	–	2	–	–	–	–	–	–	–
Angina Pectoris	1	–	–	5	2	1	2	–	2	1	–	–	–	–
Dilatation of Heart	–	1	3	1	1	2	5	2	2	–	–	–	–	–
Fatty Degeneration of Heart	2	–	2	3	3	5	8	2	2	–	2	–	–	–
Syncope, Heart Disease (not specified)	3	5	8	11	11	18	20	14	10	8	1	–	–	–

CAUSES of DEATH in EDINBURGH, at different Periods of Life, in 1905.—FEMALES. (*Continued.*)

USES OF DEATH.	FEMALES. AGE UNDER														
	40	45	50	55	60	65	70	75	80	85	90	95	100	Over 100	?
ERAL DISEASES—*contd.*															
c Fever, Acute Rheumatism	–	1	–	–	–	–	–	–	–	–	–	–	–	–	–
sm of Heart	–	–	–	1	1	1	1	–	–	–	–	–	–	–	–
heumatism	–	–	–	–	3	2	–	1	–	–	–	–	–	–	–
c Arthritis, Rheumatic Gout	–	–	2	–	–	2	–	1	4	1	–	–	–	–	–
	–	–	–	–	1	–	–	–	–	–	–	–	–	–	–
a	4	10	17	17	18	15	19	15	9	5	5	–	–	–	–
	–	–	1	2	4	3	1	3	1	–	–	–	–	–	–
lalignant Disease therwise defined)	6	9	7	11	16	18	17	19	10	1	3	1	–	–	–
	–	–	–	–	–	–	–	–	–	–	–	–	–	–	–
	–	–	–	–	–	–	–	–	1	–	–	–	–	–	–
lia, Hæmorrhagic Diathesis	–	–	–	–	–	–	–	–	–	–	–	–	–	–	–
Leucocythæmia	3	–	1	2	3	1	–	1	–	1	–	–	–	–	–
Mellitus	–	1	–	1	–	–	1	1	1	–	–	–	–	–	–
e Birth	–	–	–	–	–	–	–	–	–	–	–	–	–	–	–
l Defects	–	–	–	–	–	–	–	–	–	–	–	–	–	–	–
Birth	–	–	–	–	–	–	–	–	–	–	–	–	–	–	–
is	–	–	–	–	–	–	–	–	–	–	–	–	–	–	–
Breast Milk	–	–	–	–	–	–	–	–	–	–	–	–	–	–	–
	–	–	–	–	–	–	–	–	–	–	–	–	–	–	–
-LOCAL DISEASES.															
ES OF NERVOUS SYSTEM.															
is, Inflammation of Brain	–	1	3	1	–	1	–	–	–	–	–	–	–	–	–
of Brain	–	–	–	1	1	1	2	4	5	5	2	–	–	–	–
aralysis of Insane	1	3	2	5	2	3	–	–	1	–	–	–	–	–	–
(not Puerperal)	2	–	1	1	–	2	–	–	–	–	–	–	–	–	–
	–	–	–	–	–	–	–	–	–	–	–	–	–	–	–
	–	1	–	1	1	1	–	–	–	–	–	–	–	–	–
ns	–	–	–	1	–	–	–	–	–	–	–	–	–	–	–
nus Stridulus	–	–	–	–	–	–	–	–	–	–	–	–	–	–	–
r Ataxy	–	–	–	–	–	–	–	–	–	–	–	–	–	–	–
a, Diseases of Cord	1	1	1	1	2	4	–	1	1	–	–	–	–	–	–
Peripheral, Poly-neuritis	–	–	1	–	1	–	1	–	–	–	–	–	–	–	–
nour (not Specific)	–	2	–	–	2	1	–	–	–	–	–	–	–	–	–
eases of Nervous System	1	1	1	–	1	–	3	2	1	–	–	–	–	–	–
OF ORGANS OF SPECIAL SENSE.															
astoid Disease	–	–	–	1	–	–	–	–	–	–	–	–	–	–	–
, Diseases of Nose	–	–	–	–	–	–	–	–	–	–	–	–	–	–	–
ia, Diseases of Eye	–	–	–	–	–	–	–	–	–	–	–	–	–	–	–
DISEASES OF HEART.															
Disease, Endocarditis (not ive)	7	10	14	11	11	9	12	7	7	1	3	–	–	–	–
tis	–	1	–	1	1	–	1	–	1	–	–	–	–	–	–
phy of Heart	–	–	1	–	–	–	–	1	–	–	–	–	–	–	–
ectoris	–	–	–	–	–	2	–	1	–	–	–	–	–	–	–
n of Heart	–	–	1	–	4	–	3	3	2	5	2	–	–	–	–
generation of Heart	–	–	2	5	3	6	5	3	1	–	–	–	–	–	–
Heart Disease (not specified)	3	4	2	5	5	11	16	21	11	10	7	1	–	–	–

[illegible] EDINBURGH, at different Periods of Life, [illegible]—MALES. (*Continued.*)

	MALES.													
		AGE UNDER												
		MONTHS.												
		1	6	12	2	3	4	5	10	15	20	25	30	35
[illegible]	[illegible]													
[illegible]	[illegible]													
[illegible]	[illegible]												

CAUSES of DEATH in EDINBURGH at different Periods of Life, in 1905.—FEMALES. (*Continued.*)

CAUSES OF DEATH.	FEMALES. ALL AGES.	AGE UNDER MONTHS. 3	6	12	2	3	4	5	10	15	20	25	30	35
OCAL DISEASES—*contd.*														
ASES OF BLOOD VESSELS.														
) Hæmorrhage, Cerebral														
olism or Thrombosis	100	–	–	–	–	–	–	–	–	–	1	2	2	
cy, Hemiplegia	64	–	–	–	–	–	–	–	–	–	–	–	1	
sm	4	–	–	–	–	–	–	–	–	–	–	1	–	
Gangrene	7	–	–	–	–	–	–	–	–	–	–	–	–	
sm, Thrombosis (not Cerebral)	5	1	–	–	–	–	–	–	–	–	–	–	–	
is	3	–	–	–	–	–	–	–	–	–	–	–	–	
e Veins	–	–	–	–	–	–	–	–	–	–	–	–	–	
Diseases of Blood Vessels	5	–	–	–	–	–	–	–	–	–	–	–	–	
SES OF RESPIRATORY SYSTEM.														
itis	3	–	–	2	1	–	–	–	–	–	–	–	–	
anous Laryngitis (not Diph-itic)	–	–	–	–	–	–	–	–	–	–	–	–	–	
(not Spasmodic nor Mem-nous)	1	–	–	1	–	–	–	–	–	–	–	–	–	
Dis. of Larynx and Trachea	–	–	–	–	–	–	–	–	–	–	–	–	–	
itis	149	11	8	10	5	1	1	–	–	1	–	–	1	1
sema, Asthma	7	–	–	–	–	–	–	–	–	–	–	–	–	1
y	9	–	–	–	–	–	–	–	–	–	–	1	–	
Disease of Lung	4	–	–	–	–	–	–	–	1	–	–	–	–	
Dis. of Respiratory System	2	–	–	–	–	–	–	–	–	–	–	–	–	1
SES OF DIGESTIVE SYSTEM.														
tis, Quinsy	–	–	–	–	–	–	–	–	–	–	–	–	–	
s of Mouth, Pharynx, Œso-gus (not Specific)	–	–	–	–	–	–	–	–	–	–	–	–	–	
Ulcer	19	–	–	–	–	–	–	–	–	–	4	–	–	2
Catarrh	16	2	2	1	2	–	–	–	1	–	–	–	–	1
Diseases of Stomach (not ignant)	10	1	3	–	1	–	–	–	–	–	–	–	–	
is (not Infective)	34	8	3	4	3	1	–	–	–	–	–	1	2	1
enteritis	20	3	4	4	2	1	–	–	–	–	–	–	1	1
licitis, Perityphlitis	22	–	–	–	–	–	1	–	2	4	3	4	1	1
	5	–	–	–	–	–	–	–	–	–	–	–	–	–
ial Obstruction	14	1	1	1	1	–	–	–	–	–	–	–	–	–
Diseases of Intestines	4	–	–	–	–	–	–	–	–	–	–	–	–	–
itis (not Puerperal)	12	–	–	1	–	–	–	–	–	1	2	–	–	–
is of Liver	9	–	–	–	–	–	–	–	–	–	–	–	–	–
Diseases of Liver and Gall lder	19	1	–	–	–	–	–	–	–	–	–	–	–	1
Diseases of Digestive System	6	1	–	–	–	–	–	–	–	–	–	–	1	–
SEASES OF LYMPHATIC AND DUCTLESS GLANDS.														
s of Spleen	1	–	–	–	–	–	–	–	–	–	–	–	–	–
Dis. of Lymphatic System	3	–	–	1	–	–	–	–	–	–	–	–	–	–
s of Thyroid Body	1	–	–	–	–	–	–	–	–	–	–	–	–	1
s of Supra-renal Capsules	–	–	–	–	–	–	–	–	–	–	–	–	–	–
ASES OF URINARY SYSTEM.														
Nephritis, Uræmia	22	–	–	–	–	–	–	–	–	2	1	2	2	2
c Bright's Disease, Albuminuria	51	–	–	–	–	–	–	–	–	1	–	1	2	4
us (not Biliary)	1	–	–	–	–	–	–	–	–	–	–	–	–	–
es of Bladder and of Prostate	3	–	–	–	–	–	–	–	–	–	–	–	–	1
Diseases of Urinary System	7	–	–	–	–	–	–	–	–	–	–	–	1	

CAUSES of DEATH in EDINBURGH, at different Periods of Life, in 1905.—MALES. (*Continued.*)

CAUSES OF DEATH.	MALES. AGE UNDER 40	45	50	55	60	65	70	75	80	85	90	95	100	Over 100
B.—LOCAL DISEASES—*contd.*														
DISEASES OF BLOOD VESSELS.														
Cerebral Hæmorrhage, Cerebral Embolism or Thrombosis	–	–	2	4	12	16	13	13	6	6	1	–	–	–
Apoplexy, Hemiplegia	1	1	–	3	4	9	4	11	6	4	–	–	–	–
Aneurism	–	4	2	2	2	3	3	–	–	1	–	–	–	–
Senile Gangrene	–	–	–	–	–	–	–	2	2	–	–	–	–	–
Embolism, Thrombosis (not Cerebral)	–	–	–	–	1	–	–	1	–	–	–	–	–	–
Phlebitis	–	–	–	–	1	–	–	–	1	–	–	–	–	–
Varicose Veins	–	–	–	–	–	1	–	–	–	–	–	–	–	–
Other Diseases of Blood Vessels	–	–	–	–	–	2	–	1	–	–	–	–	–	–
DISEASES OF RESPIRATORY SYSTEM.														
Laryngitis	–	–	–	–	–	–	–	–	–	–	–	–	–	–
Membranous Laryngitis (not Diphtheritic)	–	–	–	–	–	–	–	–	–	–	–	–	–	–
Croup (not Spasmodic nor Membranous)	–	–	–	–	–	–	–	–	–	–	–	–	–	–
Other Dis. of Larynx and Trachea	–	–	–	–	–	–	–	–	–	–	–	–	–	–
Bronchitis	–	4	7	5	8	8	12	12	10	7	3	–	–	–
Emphysema, Asthma	–	–	1	–	2	1	–	3	–	–	–	–	–	–
Pleurisy	–	–	1	3	–	–	1	–	1	1	–	–	–	–
Fibroid Disease of Lung	–	–	1	–	–	–	–	–	–	–	–	–	–	–
Other Dis. of Respiratory System	–	–	1	–	–	–	–	–	–	–	–	–	–	–
DISEASES OF DIGESTIVE SYSTEM.														
Tonsillitis, Quinsy	1	–	–	–	–	–	–	–	–	–	–	–	–	–
Diseases of Mouth, Pharynx, Œsophagus (not Specific)	–	–	–	–	–	–	–	–	–	–	–	–	–	–
Gastric Ulcer	–	–	1	2	1	1	1	1	–	–	–	–	–	–
Gastric Catarrh	–	–	–	–	–	–	2	–	1	–	–	–	–	–
Other Diseases of Stomach (not Malignant)	2	–	1	2	–	–	–	2	–	–	–	–	–	–
Enteritis (not Infective)	1	–	–	1	1	–	–	1	–	1	–	–	–	–
Gastro-enteritis	–	–	–	–	–	–	–	–	–	–	–	–	–	–
Appendicitis, Perityphlitis	1	2	1	–	1	–	1	–	–	–	–	–	–	–
Hernia	–	–	2	2	–	1	1	–	–	1	–	–	–	–
Intestinal Obstruction	–	1	–	2	1	–	1	–	–	1	–	–	–	–
Other Diseases of Intestines	–	–	2	3	–	–	–	–	–	–	–	–	–	–
Peritonitis (not Puerperal)	2	1	–	1	–	1	–	–	–	–	–	–	–	–
Cirrhosis of Liver	–	3	2	2	1	1	1	1	1	–	–	–	–	–
Other Diseases of Liver and Gall Bladder	–	–	–	1	–	–	–	1	–	–	–	–	–	–
Other Diseases of Digestive System	–	1	–	–	–	–	–	–	–	–	–	–	–	–
DISEASES OF LYMPHATIC AND DUCTLESS GLANDS.														
Diseases of Spleen	–	–	–	–	–	–	–	–	–	–	–	–	–	–
Other Dis. of Lymphatic System	–	–	1	–	–	–	–	–	–	–	–	–	–	–
Diseases of Thyroid Body	–	–	–	–	–	–	–	–	–	–	–	–	–	–
Diseases of Supra-renal Capsules	–	–	–	–	–	–	–	–	–	–	–	–	–	–
DISEASES OF URINARY SYSTEM.														
Acute Nephritis, Uræmia	1	–	2	1	5	1	2	–	2	–	–	–	–	–
Chronic Bright's Disease, Albuminuria	2	6	8	13	8	12	11	4	–	1	–	–	–	–
Calculus (not Biliary)	–	–	–	–	–	–	1	1	–	–	1	–	–	–
Diseases of Bladder and of Prostate	–	1	–	2	–	6	10	5	2	3	1	1	–	–
Other Diseases of Urinary System	–	–	–	–	–	–	–	–	–	–	–	–	–	–

CAUSES of DEATH in EDINBURGH, at different Periods of Life, in 1905.—FEMALES. (*Continued.*)

CAUSES OF DEATH.	FEMALES. AGE UNDER														
	40	45	50	55	60	65	70	75	80	85	90	95	100	Over 100	?
)CAL DISEASES—*contd.*															
ıSES OF BLOOD VESSELS.															
Hæmorrhage, Cerebral															
ılism or Thrombosis	1	1	5	5	8	18	12	13	13	12	7	–	–	–	–
', Hemiplegia	–	1	4	2	7	9	11	7	11	8	1	1	1	–	–
ı	–	–	1	–	1	–	1	–	–	–	–	–	–	–	–
ıngrene	–	–	–	–	–	1	–	2	–	1	2	1	–	–	–
n, Thrombosis (not Cerebral)	–	–	–	–	–	2	–	2	–	–	–	–	–	–	–
Veins	1	–	1	–	–	1	–	–	–	–	–	–	–	–	–
seases of Blood Vessels	–	–	–	–	–	–	–	–	–	–	–	–	–	–	–
	–	1	–	–	–	1	–	1	2	–	–	–	–	–	–
'S OF RESPIRATORY SYSTEM.															
is	–	–	–	–	–	–	–	–	–	–	–	–	–	–	–
ıous Laryngitis (not Diph- ic)	–	–	–	–	–	–	–	–	–	–	–	–	–	–	–
not Spasmodic nor Mem- ıus)	–	–	–	–	–	–	–	–	–	–	–	–	–	–	–
s. of Larynx and Trachea	–	–	–	–	–	–	–	–	–	–	–	–	–	–	–
is	2	1	1	4	9	12	22	16	18	12	10	2	1	–	–
ıma, Asthma	–	–	–	–	2	2	1	1	–	–	–	–	–		–
	–	1	1	–	2	–	–	3	–	1	–	–	–	–	–
Disease of Lung	–	–	–	–	–	1	2	–	–	–	–	–	–	–	–
is. of Respiratory System	–	–	–	–	–	–	–	–	1	–	–	–	–	–	–
ES OF DIGESTIVE SYSTEM.															
s, Quinsy	–	–	–	–	–	–	–	–	–	–	–	–	–	–	–
of Mouth, Pharynx, Œso- is (not Specific)	–	–	–	–	–	–	–	–	–	–	–	–	–	–	–
Ulcer	4	2	1	3	2	–	–	–	–	–	1	–	–	–	–
atarrh	–	–	1	2	1	–	1	2	–	–	–	–	–	–	–
Diseases of Stomach (not nant)	–	1	–	–	–	–	–	2	–	2	–	–	–	–	–
(not Infective)	3	1	2	–	1	–	1	2	1	–	–	–	–	–	–
iteritis	–	–	–	–	2	–	–	–	2	–	–	–	–	–	–
itis, Perityphlitis	2	1	1	–	–	–	–	1	1	–	–	–	–	–	–
	–	1	–	2	–	1	–	–	–	1	–	–	–	–	–
l Obstruction	–	1	1	–	2	–	3	2	1	–	–	–	–	–	–
seases of Intestines	1	–	1	1	–	–	1	–	–	–	–	–	–	–	–
is (not Puerperal)	–	–	–	1	4	2	1	–	–	–	–	–	–	–	–
of Liver	2	–	–	1	1	1	1	–	1	2	–	–	–	–	–
seases of Liver and Gall er	–	2	2	2	–	2	6	1	1	–	–	1	–	–	–
seases of Digestive System	1	1	1	–	–	–	–	1	–	–	–	–	–	–	–
ASES OF LYMPHATIC AND DUCTLESS GLANDS.															
of Spleen	–	–		1	–	–	–	–	–	–	–	–	–	–	–
s. of Lymphatic System	–	–	–	–	–	–	1	–	–	–	1	–	–	–	–
of Thyroid Body	–	–	–	–	–	–	–	–	–	–	–	–	–	–	–
of Supra-renal Capsules	–	–	–	–	–	–	–	–	–	–	–	–	–	–	–
SES OF URINARY SYSTEM.															
ephritis, Uræmia	2	–	–	3	4	–	1	1	2	–	–	–	–	–	–
Bright's Disease, Albuminuria (not Biliary)	–	6	9	8	3	5	4	4	2	1	1	–	–	–	–
	–	–	–	–	–	–	–	–	–	–	1	–	–	–	–
of Bladder and of Prostate	–	–	–	–	–	–	–	–	1	1	–	–	–	–	–
seases of Urinary System	1	–	–	–	1	1	1	1	–	1	–	–	–	–	–

CAUSES of DEATH in EDINBURGH, at different Periods of Life, in 1905.—FEMALES. (*Continued.*)

CAUSES OF DEATH.	FEMALES.													
	ALL AGES.	AGE UNDER												
		MONTHS.			2	3	4	5	10	15	20	25	30	35
		3	6	12										
LOCAL DISEASES—*contd.*														
DS OF GENERATIVE SYSTEM.														
Tumour (not Malignant)	9	–	–	–	–	–	–	–	–	–	–	1	1	1
seases of Ovary	–	–	–	–	–	–	–	–	–	–	–	–	–	–
Tumour (not Malignant)	–	–	–	–	–	–	–	–	–	–	–	–	–	–
s. of Uterus and Vagina	–	–	–	–	–	–	–	–	–	–	–	–	–	–
s of Menstruation	–	–	–	–	–	–	–	–	–	–	–	–	–	–
Diseases of Generative and nary Organs	3	–	–	–	–	–	–	–	–	–	–	–	1	1
ASES OF PREGNANCY AND CHILDBIRTH.														
, Miscarriage	6	–	–	–	–	–	–	–	–	–	–	–	–	3
l Mania	–	–	–	–	–	–	–	–	–	–	–	–	–	–
l Convulsions	6	–	–	–	–	–	–	–	–	–	–	2	3	–
Prævia, Flooding	4	–	–	–	–	–	–	–	–	–	–	1	1	–
ccidents of Pregnancy and birth	14	–	–	–	–	–	–	–	–	–	–	4	5	2
DS OF LOCOMOTOR SYSTEM.														
ecrosis	4	–	–	–	–	–	–	–	–	–	1	1	–	–
, Periostitis	2	–	–	1	–	–	–	–	–	–	1	–	–	–
s. of Locomotor System	2	–	–	–	–	–	–	–	1	–	–	–	–	–
SEASES OF THE SKIN.														
dsore	1	–	–	–	–	–	–	–	–	–	–	–	–	–
	1	–	–	1	–	–	–	–	–	–	–	–	–	–
us	5	3	–	–	–	–	–	–	–	–	–	–	1	–
eases of the Skin	–	–	–	–	–	–	–	–	–	–	–	–	–	–
ER SPECIFIED DISEASES	–	–	–	–	–	–	–	–	–	–	–	–	–	–
USES ILL-DEFINED OR NOT SPECIFIED.														
Debility	41	23	12	2	3	–	–	–	–	–	–	–	–	–
	98	–	–	–	–	–	–	–	–	–	–	–	–	–
Ascites, Anasarca	2	–	–	–	–	–	–	–	–	–	–	–	–	–
	1	–	–	–	–	–	–	–	–	–	–	–	1	–
	7	–	2	–	–	–	–	–	–	–	–	–	2	–
nage	–	–	–	–	–	–	–	–	–	–	–	–	–	–
Death (cause unascertained)	–	–	–	–	–	–	–	–	–	–	–	–	–	–
defined causes	–	–	–	–	–	–	–	–	–	–	–	–	–	–
t specified	–	–	–	–	–	–	–	–	–	–	–	–	–	–
-VIOLENT DEATHS.														
and Quarries	–	–	–	–	–	–	–	–	–	–	–	–	–	–
and Horses	2	–	–	–	–	–	–	–	–	–	–	–	–	–
ats, Docks (not Drowning)	–	–	–	–	–	–	–	–	–	–	–	–	–	–
Operations	–	–	–	–	–	–	–	–	–	–	–	–	–	–
y	–	–	–	–	–	–	–	–	–	–	–	–	–	–
and Implements	1	–	–	–	–	–	–	–	–	1	–	–	–	–
d Scalds	9	–	–	–	1	1	–	1	2	–	–	–	–	–
Poisonous Vapours	10	–	–	–	–	–	–	–	1	–	1	1	1	1
	2	–	–	–	–	–	–	–	–	1	–	–	–	–
on { From Overlaying	4	2	2	–	–	–	–	–	–	–	–	–	–	–
{ Otherwise	7	3	3	–	–	–	–	–	–	–	–	–	–	–
	9	–	–	–	–	–	–	–	1	1	–	–	–	–
Agencies	–	–	–	–	–	–	–	–	–	–	–	–	–	
e, or not stated	11	–	–	–	1	–	–	–	–	–	–	–	–	
	3	1	–	–	–	–	–	–	–	–	1	–	–	
	13	–	–	–	–	–	–	–	–	–	–	–	1	
	–	–	–	–	–	–	–	–	–	–	–	–	–	

CAUSES OF DEATH in EDINBURGH, at different Periods of Life, in 1905.—MALES. (*Continued.*

CAUSES OF DEATH.	MALES. AGE UNDER												
	40	45	50	55	60	65	70	75	80	85	90	95	100
B.—LOCAL DISEASES—*contd.*													
DISEASES OF GENERATIVE SYSTEM.													
Ovarian Tumour (not Malignant)	–	–	–	–	–	–	–	–	–	–	–	–	–
Other Diseases of Ovary	–	–	–	–	–	–	–	–	–	–	–	–	–
Uterine Tumour (not Malignant)	–	–	–	–	–	–	–	–	–	–	–	–	–
Other Dis. of Uterus and Vagina	–	–	–	–	–	–	–	–	–	–	–	–	–
Disorders of Menstruation	–	–	–	–	–	–	–	–	–	–	–	–	–
Other Diseases of Generative and Mammary Organs	–	–	–	–	–	–	–	–	–	–	–	–	–
DISEASES OF PREGNANCY AND CHILDBIRTH.													
Abortion, Miscarriage	–	–	–	–	–	–	–	–	–	–	–	–	–
Puerperal Mania	–	–	–	–	–	–	–	–	–	–	–	–	–
Puerperal Convulsions	–	–	–	–	–	–	–	–	–	–	–	–	–
Placenta Prævia, Flooding	–	–	–	–	–	–	–	–	–	–	–	–	–
Other Accidents of Pregnancy and Childbirth	–	–	–	–	–	–	–	–	–	–	–	–	–
DISEASES OF LOCOMOTOR SYSTEM.													
Caries, Necrosis	–	–	–	–	–	–	–	–	–	–	–	–	–
Arthritis, Periostitis	–	1	–	–	–	–	–	–	–	–	–	–	–
Other Dis. of Locomotor System	–	–	–	–	–	–	–	–	–	–	–	–	–
DISEASES OF THE SKIN.													
Ulcer, Bedsore	–	–	–	–	–	–	–	–	–	–	–	–	–
Eczema	–	–	–	–	–	–	–	–	–	–	–	–	–
Pemphigus	–	–	–	–	–	–	–	–	–	–	–	–	–
Other Diseases of the Skin	–	–	–	–	–	–	–	–	–	–	–	–	–
C.—OTHER SPECIFIED DISEASES	–	–	–	–	–	–	–	–	–	–	–	–	–
D.—CAUSES ILL-DEFINED OR NOT SPECIFIED.													
Atrophy, Debility	–	–	–	–	–	–	–	–	–	–	–	–	–
Old Age	–	–	–	–	–	2	6	12	12	15	12	3	1
Dropsy, Ascites, Anasarca	–	–	–	–	–	–	–	–	–	–	–	–	–
Tumour	–	–	–	–	–	–	–	–	–	–	–	–	–
Abscess	–	1	–	–	–	–	–	–	–	–	–	–	–
Hæmorrhage	–	–	–	–	–	–	–	–	–	–	–	–	–
Sudden Death (cause unascertained)	–	–	–	–	–	–	–	–	–	–	–	–	–
Other ill-defined causes	–	–	–	–	–	–	–	–	–	–	–	–	–
Causes not specified	–	–	–	–	–	–	–	–	–	–	–	–	–
E.—VIOLENT DEATHS.													
In Mines and Quarries	1	2	1	–	–	–	–	–	–	–	–	–	–
Vehicles and Horses	1	2	1	4	2	2	1	–	–	–	–	–	–
Ships, Boats, Docks (not Drowning)	–	1	–	–	–	–	–	–	–	–	–	–	–
Building Operations	–	–	–	–	–	–	–	–	–	–	–	–	–
Machinery	–	–	1	–	–	–	1	–	–	–	–	–	–
Weapons and Implements	–	–	–	–	–	–	–	–	–	–	–	–	–
Burns and Scalds	–	–	–	–	–	–	–	–	–	–	–	–	–
Poisons, Poisonous Vapours	1	1	4	1	–	–	–	–	–	–	–	–	–
Drowning	–	–	1	–	–	1	2	1	–	–	–	–	–
Suffocation { From Overlaying	–	–	–	–	–	–	–	–	–	–	–	–	–
Suffocation { Otherwise	–	–	–	–	–	–	–	–	–	–	–	–	–
Falls	1	1	6	2	1	1	2	2	–	1	–	–	–
Weather Agencies	–	–	–	–	–	–	–	–	–	–	–	–	–
Otherwise, or not stated	1	2	2	2	–	1	2	1	2	1	–	–	–
Homicide	–	–	–	–	–	–	–	–	–	–	–	–	–
Suicide	3	2	2	1	3	–	1	1	–	–	–	–	–
Execution	–	–	–	–	–	–	–	–	–	–	–	–	–

CAUSES of DEATH in EDINBURGH, at different Periods of Life, in 1905.—FEMALES. (*Continued.*)

USES OF DEATH.	FEMALES. AGE UNDER														
	40	45	50	55	60	65	70	75	80	85	90	95	100	Over 100	?
CAL DISEASES—*contd.*															
OF GENERATIVE SYSTEM.															
umour (not Malignant)	–	1	2	2	–	–	–	1	–	–	–	–	–	–	–
eases of Ovary	–	–	–	–	–	–	–	–	–	–	–	–	–	–	–
umour (not Malignant)	–	–	–	–	–	–	–	–	–	–	–	–	–	–	–
of Uterus and Vagina	–	–	–	–	–	–	–	–	–	–	–	–	–	–	–
of Menstruation	–	–	–	–	–	–	–	–	–	–	–	–	–	–	–
seases of Generative and ary Organs	–	1	–	–	–	–	–	–	–	–	–	–	–	–	–
ES OF PREGNANCY AND CHILDBIRTH.															
Miscarriage	2	1	–	–	–	–	–	–	–	–	–	–	–	–	–
Mania	–	–	–	–	–	–	–	–	–	–	–	–	–	–	–
Convulsions	–	–	1	–	–	–	–	–	–	–	–	–	–	–	–
Prævia, Flooding	1	1	–	–	–	–	–	–	–	–	–	–	–	–	–
cidents of Pregnancy and irth	2	1	–	–	–	–	–	–	–	–	–	–	–	–	–
S OF LOCOMOTOR SYSTEM.															
crosis	–	–	–	–	1	–	1	–	–	–	–	–	–	–	–
Periostitis	–	–	–	–	–	–	–	–	–	–	–	–	–	–	–
of Locomotor System	–	–	–	–	–	1	–	–	–	–	–	–	–	–	–
EASES OF THE SKIN.															
ulsore	–	–	–	–	–	–	–	–	1	–	–	–	–	–	–
	–	–	–	–	–	–	–	–	–	–	–	–	–	–	–
s	–	–	–	–	1	–	–	–	–	–	–	–	–	–	–
eases of the Skin	–	–	–	–	–	–	–	–	–	–	–	–	–	–	–
ER SPECIFIED DISEASES	–	–	–	–	–	–	–	–	–	–	–	–	–	–	–
USES ILL-DEFINED OR NOT SPECIFIED.															
Debility	–	–	–	1	–	–	–	–	–	–	–	–	–	–	–
	–	–	–	–	–	2	5	16	18	29	17	8	3	–	–
scites, Anasarca	1	–	–	–	–	–	–	–	1	–	–	–	–	–	–
	–	–	–	–	–	–	–	–	–	–	–	–	–	–	–
	–	–	1	–	–	2	–	–	–	–	–	–	–	–	–
age	–	–	–	–	–	–	–	–	–	–	–	–	–	–	–
eath (cause unascertained)	–	–	–	–	–	–	–	–	–	–	–	–	–	–	–
lefined causes	–	–	–	–	–	–	–	–	–	–	–	–	–	–	–
t specified	–	–	–	–	–	–	–	–	–	–	–	–	–	–	–
VIOLENT DEATHS.															
and Quarries	–	–	–	–	–	–	–	–	–	–	–	–	–	–	–
and Horses	–	–	1	–	–	–	–	–	1	–	–	–	–	–	–
ats, Docks (not Drowning)	–	–	–	–	–	–	–	–	–	–	–	–	–	–	–
Operations	–	–	–	–	–	–	–	–	–	–	–	–	–	–	–
	–	–	–	–	–	–	–	–	–	–	–	–	–	–	–
and Implements	–	–	–	–	–	–	–	–	–	–	–	–	–	–	–
Scalds	–	–	1	–	–	2	–	–	1	–	–	–	–	–	–
oisonous Vapours	1	–	–	1	1	2	–	–	–	–	–	–	–	–	–
	1	–	–	–	–	–	–	–	–	–	–	–	–	–	–
n From Overlaying	–	–	–	–	–	–	–	–	–	–	–	–	–	–	–
Otherwise	–	–	1	–	–	–	–	–	–	–	–	–	–	–	–
	–	–	1	1	–	1	3	–	–	1	–	–	–	–	–
Agencies	–	–	–	–	–	–	–	–	–	–	–	–	–	–	–
, or not stated	–	–	–	–	1	–	3	1	2	1	1	–	–	–	–
	1	–	–	–	–	–	–	–	–	–	–	–	–		
	2	–	2	–	2	2	–	1	–	–	–	–	–		
	–	–	–	–	–	–	–	–	–	–	–	–	–		

CAUSES of DEATH in DUNDEE, at different Periods of Life in 1905.—MALES.

CAUSES OF DEATH.	MALES. ALL AGES.	AGE UNDER MONTHS. 3	6	12	2	3	4	5	10	15	20	25	30
ALL CAUSES	1365	172	63	88	116	37	19	13	51	28	21	36	34
A.—GENERAL DISEASES	654	101	33	49	78	30	13	8	30	20	14	25	26
B.—LOCAL DISEASES:—													
I. Diseases of Nervous System	95	12	12	11	10	4	2	3	9	3	2	–	1
II. ,, Organs of Special Sense	4	–	–	1	2	–	1	–	–	–	–	–	–
III. ,, Heart	150	3	–	–	2	–	–	–	1	2	3	3	3
IV. ,, Blood Vessels	86	1	–	–	–	–	–	–	–	–	–	1	–
V. ,, Respiratory System	120	12	4	13	13	1	–	–	1	–	1	–	1
VI. ,, Digestive System	69	7	7	11	5	–	1	1	4	1	1	2	–
VII. ,, Lymphatic and Duct Less Glands	–	–	–	–	–	–	–	–	–	–	–	–	–
VIII. ,, Urinary System	61	1	–	–	–	1	1	–	–	1	–	–	–
IX. ,, Generative System	–	–	–	–	–	–	–	–	–	–	–	–	–
X. ,, Pregnancy and Childbirth	–	–	–	–	–	–	–	–	–	–	–	–	–
XI. ,, Locomotor System	7	1	1	–	–	–	–	–	2	1	–	1	–
XII. ,, The Skin	1	1	–	–	–	–	–	–	–	–	–	–	–
C.—OTHER SPECIFIED DISEASES	–	–	–	–	–	–	–	–	–	–	–	–	–
D.—CAUSES ILL-DEFINED OR NOT SPECIFIED	61	21	4	2	2	–	–	–	–	–	–	–	–
E.—VIOLENT DEATHS.	57	12	2	1	4	1	1	1	4	–	–	4	–
A.—GENERAL DISEASES.													
Small-pox { Vaccinated	–	–	–	–	–	–	–	–	–	–	–	–	–
Small-pox { Not Vaccinated	–	–	–	–	–	–	–	–	–	–	–	–	–
Small-pox { Doubtful	–	–	–	–	–	–	–	–	–	–	–	–	–
Cow-pox, Effects of Vaccination	–	–	–	–	–	–	–	–	–	–	–	–	–
Chicken-pox	–	–	–	–	–	–	–	–	–	–	–	–	–
Measles	43	–	4	9	22	1	–	1	5	1	–	–	–
German Measles	–	–	–	–	–	–	–	–	–	–	–	–	–
Scarlet Fever	3	–	–	–	–	–	–	1	1	1	–	–	–
Typhus	1	–	–	–	–	–	–	–	–	–	–	1	–
Plague	–	–	–	–	–	–	–	–	–	–	–	–	–
Relapsing Fever	–	–	–	–	–	–	–	–	–	–	–	–	–
Influenza	14	–	–	–	–	–	–	–	–	–	–	1	–
Hooping-cough	27	2	1	5	9	7	–	1	2	–	–	–	–
Mumps	–	–	–	–	–	–	–	–	–	–	–	–	–
Diphtheria	14	–		1	7	3	–	2	–	–	–	–	–
Cerebro-spinal Fever	–	–	–	–	–	–	–	–	–	–	–	–	–
Pyrexia (origin uncertain)	–	–	–	–	–	–	–	–	–	–	–	–	–
Enteric Fever	5	–	–	–	–	–	1	1	–	–	–	–	–

CAUSES of DEATH in DUNDEE, at different Periods of Life, in 1905.—FEMALES.

CAUSES OF DEATH.	FEMALES. ALL AGES.	AGE UNDER MONTHS. 3	6	12	2	3	4	5	10	15	20	25	30	35
CAUSES	1590	156	46	87	86	33	18	13	47	32	31	44	44	62
ENERAL DISEASES . .	776	99	22	64	55	29	14	10	26	24	23	32	28	40
OCAL DISEASES:—														
Diseases of Nervous System	51	7	1	4	6	–	–	2	3	2	–	1	2	1
,, Organs of Special Sense . . .	6	1	1	1	1	–	–	–	1	–	–	1	–	–
,, Heart . . .	183	3	–	–	–	–	1	–	1	3	2	3	4	5
,, Blood Vessels .	101	–	–	–	–	–	–	–	–	–	–	1	–	2
,, Respiratory System	141	5	6	7	16	2	–	–	2	–	–	–	1	3
,, Digestive System .	90	7	7	6	5	–	1	–	7	–	2	2	4	4
,, Lymphatic and Ductless Glands .	5	–	1	–	–	–	–	–	–	–	–	–	–	1
,, Urinary System .	70	–	–	1	1	–	1	–	3	1	–	–	3	4
,, Generative System	5	–	–	–	–	–	–	–	–	–	–	–	–	–
,, Pregnancy and Childbirth . .	16	–	–	–	–	–	–	–	–	–	1	3	2	2
,, Locomotor System	7	–	–	1	–	–	–	–	1	–	1	–	–	–
,, The Skin . . .	2	2	–	–	–	–	–	–	–	–	–	–	–	–
THER SPECIFIED DISEASES	–	–	–	–	–	–	–	–	–	–	–	–	–	–
AUSES ILL-DEFINED OR NOT SPECIFIED . .	91	18	5	2	1	–	–	–	–	–	–	–	–	–
IOLENT DEATHS. . .	46	14	3	1	1	2	1	1	3	2	2	1	–	–
—GENERAL DISEASES.														
pox { Vaccinated . . .	–	–	–	–	–	–	–	–	–	–	–	–	–	–
pox { Not Vaccinated . .	–	–	–	–	–	–	–	–	–	–	–	–	–	–
pox { Doubtful . . .	–	–	–	–	–	–	–	–	–	–	–	–	–	–
ox, Effects of Vaccination .	–	–	–	–	–	–	–	–	–	–	–	–	–	–
n-pox	–	–	–	–	–	–	–	–	–	–	–	–	–	–
s	46	–	–	15	12	12	3	1	3	–	–	–	–	–
n Measles	–	–	–	–	–	–	–	–	–	–	–	–	–	–
t Fever	6	–	–	–	1	1	–	–	2	1	–	–	1	–
a	1	–	–	–	–	–	–	–	–	–	–	–	–	1
e	–	–	–	–	–	–	–	–	–	–	–	–	–	–
ing Fever	–	–	–	–	–	–	–	–	–	–	–	–	–	–
nza	6	–	–	–	–	–	–	–	–	1	–	–	–	–
ng-cough	36	2	4	7	15	4	2	2	–	–	–	–	–	–
s	–	–	–	–	–	–	–	–	–	–	–	–	–	–
heria	13	–	–	4	2	3	1	1	–	1	–	–	–	–
ro-spinal Fever . . .	–	–	–	–	–	–	–	–	–	–	–	–	–	–
ia (origin uncertain) . .	–	–	–	–	–	–	–	–	–	–	–	–	–	–
ic Fever	6	–	–	–	–	–	–	–	–	1	1	–	–	1

CAUSES of DEATH in DUNDEE, at different Periods of Life, in 1905.—MALES. (*Continued.*)

CAUSES OF DEATH.	MALES. AGE UNDER													
	40	45	50	55	60	65	70	75	80	85	90	95	100	Over 100
ALL CAUSES	48	38	46	83	90	89	78	91	41	26	15	1	–	–
A.—GENERAL DISEASES	26	20	21	38	28	24	20	19	6	3	2	–	–	–
B.—LOCAL DISEASES:—														
I. DISEASES OF NERVOUS SYSTEM	1	1	2	4	4	4	1	2	1	–	1	–	–	–
II. ,, ORGANS OF SPECIAL SENSE	–	–	–	–	–	–	–	–	–	–	–	–	–	–
III. ,, HEART	9	3	11	11	25	25	12	15	6	5	5	–	–	–
IV. ,, BLOOD VESSELS	3	2	6	7	7	12	15	18	6	8	–	–	–	–
V. ,, RESPIRATORY SYSTEM	4	4	1	11	8	8	13	13	8	1	1	–	–	–
VI. ,, DIGESTIVE SYSTEM	2	5	1	4	2	5	3	2	–	–	1	–	–	–
VII. ,, LYMPHATIC AND DUCTLESS GLANDS	–	–	–	–	–	–	–	–	–	–	–	–	–	–
VIII. ,, URINARY SYSTEM	2	–	2	5	11	7	7	12	6	2	–	1	–	–
IX. ,, GENERATIVE SYSTEM	–	–	–	–	–	–	–	–	–	–	–	–	–	–
X. ,, PREGNANCY AND CHILDBIRTH	–	–	–	–	–	–	–	–	–	–	–	–	–	–
XI. ,, LOCOMOTOR SYSTEM	–	–	–	–	–	–	–	–	–	–	–	–	–	–
XII. ,, THE SKIN	–	–	–	–	–	–	–	–	–	–	–	–	–	–
C.—OTHER SPECIFIED DISEASES	–	–	–	–	–	–	–	–	–	–	–	–	–	–
D.—CAUSES ILL-DEFINED OR NOT SPECIFIED	–	1	–	–	1	1	5	6	7	7	4	–	–	–
E.—VIOLENT DEATHS	1	2	2	3	4	3	2	4	1	–	1	–	–	–
A.—GENERAL DISEASES.														
Small pox { Vaccinated	–	–	–	–	–	–	–	–	–	–	–	–	–	–
Small pox { Not Vaccinated	–	–	–	–	–	–	–	–	–	–	–	–	–	–
Small pox { Doubtful	–	–	–	–	–	–	–	–	–	–	–	–	–	–
Cow pox, Effects of Vaccination	–	–	–	–	–	–	–	–	–	–	–	–	–	–
Chicken pox	–	–	–	–	–	–	–	–	–	–	–	–	–	–
Measles	–	–	–	–	–	–	–	–	–	–	–	–	–	–
German Measles	–	–	–	–	–	–	–	–	–	–	–	–	–	–
Scarlet Fever	–	–	–	–	–	–	–	–	–	–	–	–	–	–
Typhus	–	–	–	–	–	–	–	–	–	–	–	–	–	–
Plague	–	–	–	–	–	–	–	–	–	–	–	–	–	–
Relapsing Fever	–	–	–	–	–	–	–	–	–	–	–	–	–	–
Influenza	1	1	–	1	1	2	3	2	1	1	–	–	–	–
Measles	–	–	–	–	–	–	–	–	–	–	–	–	–	–
[illegible]	–	–	–	–	–	–	–	–	–	–	–	–	–	–
[illegible]	1	–	–	–	–	–	–	–	–	–	–	–	–	–
[illegible]	–	–	–	–	–	–	–	–	–	–	–	–	–	–
[illegible]	–	–	–	1	–	–	–	–	–	–	–	–	–	–

CAUSES of DEATH in DUNDEE, at different Periods of Life, in 1905.—FEMALES. (*Continued.*)

CAUSES OF DEATH.	FEMALES. AGE UNDER														
	40	45	50	55	60	65	70	75	80	85	90	95	100	Over 100	?
CAUSES	64	70	80	93	86	123	107	109	81	52	15	8	2	–	1
GENERAL DISEASES	38	40	41	45	29	36	35	25	11	7	3	–	–	–	–
LOCAL DISEASES:—															
I. DISEASES OF NERVOUS SYSTEM	2	1	1	4	–	5	3	6	–	–	–	–	–	–	–
I. ,, ORGANS OF SPECIAL SENSE	–	–	–	–	–	–	–	–	–	–	–	–	–	–	–
I. ,, HEART	5	7	11	12	18	27	28	25	18	7	2	1	–	–	–
I. ,, BLOOD VESSELS	–	6	6	8	12	19	11	11	11	11	2	1	–	–	–
I. ,, RESPIRATORY SYSTEM	3	4	5	10	13	19	12	12	12	5	3	–	1	–	–
I. ,, DIGESTIVE SYSTEM	4	3	7	2	6	6	4	7	5	1	–	–	–	–	–
I. ,, LYMPHATIC AND DUCTLESS GLANDS	–	–	1	–	–	–	2	–	–	–	–	–	–	–	–
I. ,, URINARY SYSTEM	4	3	5	8	5	7	10	7	5	1	–	1	–	–	–
I. ,, GENERATIVE SYSTEM	1	3	1	–	–	–	–	–	–	–	–	–	–	–	–
I. ,, PREGNANCY AND CHILDBIRTH	7	1	–	–	–	–	–	–	–	–	–	–	–	–	–
I. ,, LOCOMOTOR SYSTEM	–	–	–	–	–	–	–	1	–	3	–	–	–	–	–
I. ,, THE SKIN	–	–	–	–	–	–	–	–	–	–	–	–	–	–	–
OTHER SPECIFIED DISEASES	–	–	–	–	–	–	–	–	–	–	–	–	–	–	
CAUSES ILL-DEFINED OR NOT SPECIFIED	–	–	–	–	2	3	2	14	16	17	5	5	1	–	–
VIOLENT DEATHS	–	2	2	4	1	1	–	1	3	–	–	–	–	–	1
A.—GENERAL DISEASES.															
Small-pox { Vaccinated	–	–	–	–	–	–	–	–	–	–	–	–	–	–	–
Small-pox { Not Vaccinated	–	–	–	–	–	–	–	–	–	–	–	–	–	–	–
Small-pox { Doubtful	–	–	–	–	–	–	–	–	–	–	–	–	–	–	–
Small-pox, Effects of Vaccination	–	–	–	–	–	–	–	–	–	–	–	–	–	–	–
Chicken-pox	–	–	–	–	–	–	–	–	–	–	–	–	–	–	–
Measles	–	–	–	–	–	–	–	–	–	–	–	–	–	–	–
German Measles	–	–	–	–	–	–	–	–	–	–	–	–	–	–	–
Scarlet Fever	–	–	–	–	–	–	–	–	–	–	–	–	–	–	–
Typhus	–	–	–	–	–	–	–	–	–	–	–	–	–	–	–
Ague	–	–	–	–	–	–	–	–	–	–	–	–	–	–	–
Relapsing Fever	–	–	–	–	–	–	–	–	–	–	–	–	–	–	–
Influenza	1	–	–	–	1	2	1	–	–	–	–	–	–	–	–
Whooping-cough	–	–	–	–	–	–	–	–	–	–	–	–	–	–	–
Mumps	–	–	–	–	–	–	–	–	–	–	–	–	–	–	–
Diphtheria	–	–	1	–	–	–	–	–	–	–	–	–	–	–	–
Cerebro-spinal Fever	–	–	–	–	–	–	–	–	–	–	–	–	–	–	–
Pyrexia (origin uncertain)	–	–	–	–	–	–	–	–	–	–	–	–	–	–	–
Enteric Fever	–	1	–	1	–	1	–	–	–	–	–	–	–	–	–

CAUSES of DEATH in DUNDEE, at different Periods of Life, in 1905.—MALES. (*Continued.*)

CAUSES OF DEATH.	MALES.												
	ALL AGES.	AGE UNDER											
		MONTHS.			2	3	4	5	10	15	20	25	30
		3	6	12									
A.—GENERAL DISEASES—*contd.*													
Asiatic Cholera	–	–	–	–	–	–	–	–	–	–	–	–	–
Epidemic Diarrhœa, Infective Enteritis	11	3	2	2	3	1	–	–	–	–	–	–	–
Diarrhœa (not otherwise defined)	23	7	5	5	4	–	1	–	–	–	–	–	–
Dysentery	–	–	–	–	–	–	–	–	–	–	–	–	–
Malaria	–	–	–	–	–	–	–	–	–	–	–	–	–
Rabies, Hydrophobia	–	–	–	–	–	–	–	–	–	–	–	–	–
Glanders	–	–	–	–	–	–	–	–	–	–	–	–	–
Anthrax (Splenic Fever)	–	–	–	–	–	–	–	–	–	–	–	–	–
Tetanus	–	–	–	–	–	–	–	–	–	–	–	–	–
Syphilis	12	9	2	1	–	–	–	–	–	–	–	–	–
Gonorrhœa	–	–	–	–	–	–	–	–	–	–	–	–	–
Puerperal Septicæmia, Sapræmia	–	–	–	–	–	–	–	–	–	–	–	–	–
Puerperal Pyæmia	–	–	–	–	–	–	–	–	–	–	–	–	–
Phlegmasia Alba Dolens	–	–	–	–	–	–	–	–	–	–	–	–	–
Puerperal Fever (not otherwise defined)	–	–	–	–	–	–	–	–	–	–	–	–	–
Erysipelas	3	–	–	1	–	–	–	–	–	–	–	–	–
Septicæmia (not Puerperal)	–	–	–	–	–	–	–	–	–	–	–	–	–
Pyæmia (not Puerperal)	–	–	–	–	–	–	–	–	–	–	–	–	–
Phlegmon, Carbuncle (not Anthrax)	–	–	–	–	–	–	–	–	–	–	–	–	–
Phagedæna	–	–	–	–	–	–	–	–	–	–	–	–	–
Infective Endocarditis	1	–	–	–	–	–	–	–	–	–	–	1	–
Pneumonia — Lobar	32	–	–	1	1	1	–	–	–	1	–	2	2
Pneumonia — Broncho	38	2	6	9	7	3	2	2	2	–	–	–	–
Pneumonia — Epidemic	–	–	–	–	–	–	–	–	–	–	–	–	–
Pneumonia — Not defined	60	–	1	2	9	5	1	–	1	–	1	3	5
Other Infective Conditions	1	–	1	–	–	–	–	–	–	–	–	–	–
Pulmonary Tuberculosis (Tuberculous Phthisis)	43	–	1	–	2	1	2	–	1	6	8	2	6
Phthisis (not otherwise defined)	70	–	–	1	–	1	–	–	–	1	5	11	12
Tuberculous Meningitis	27	–	1	7	5	4	4	–	3	–	–	1	1
Tuberculous Peritonitis	16	–	1	1	1	1	1	–	8	2	–	–	–
Tabes Mesenterica	4	–	2	1	1	–	–	–	–	–	–	–	–
Lupus	–	–	–	–	–	–	–	–	–	–	–	–	–
Tubercle of other Organs	8	–	–	–	2	–	–	–	2	4	–	–	–
General Tuberculosis	17	–	2	1	4	2	1	–	4	1	–	–	–
Scrofula	–	–	–	–	–	–	–	–	–	–	–	–	–
Parasitic Diseases	1	–	–	–	–	–	–	–	–	–	–	–	–
Starvation	–	–	–	–	–	–	–	–	–	–	–	–	–
Scurvy	–	–	–	–	–	–	–	–	–	–	–	–	–
Alcoholism, Delirium Tremens	6	–	–	–	–	–	–	–	–	–	–	–	–
Opium, Morphia Habit	–	–	–	–	–	–	–	–	–	–	–	–	–
Ptomaine Poisoning	–	–	–	–	–	–	–	–	–	–	–	–	–
Industrial Poisoning—													
By Lead	–	–	–	–	–	–	–	–	–	–	–	–	–
,, Phosphorus	–	–	–	–	–	–	–	–	–	–	–	–	–
,, Arsenic and other Metals	–	–	–	–	–	–	–	–	–	–	–	–	–

CAUSES of DEATH in DUNDEE, at different Periods of Life, in 1905.—
FEMALES. (*Continued.*)

USES OF DEATH.	FEMALES.													
	ALL AGES.	AGE UNDER												
		MONTHS.			2	3	4	5	10	15	20	25	30	35
		3	6	12										
ERAL DISEASES—*contd.*														
olera	-	-	-	-	-	-	-	-	-	-	-	-	-	-
Diarrhœa, Infective En-	9	2	1	4	1	-	-	-	-	-	-	-	-	1
(not otherwise defined)	17	5	2	5	1	-	-	-	-	-	-	-	-	-
	-	-	-	-	-	-	-	-	-	-	-	-	-	-
	-	-	-	-	-	-	-	-	-	-	-	-	-	-
ydrophobia	-	-	-	-	-	-	-	-	-	-	-	-	-	-
	-	-	-	-	-	-	-	-	-	-	-	-	-	-
Splenic Fever)	-	-	-	-	-	-	-	-	-	-	-	-	-	-
	-	-	-	-	-	-	-	-	-	-	-	-	-	-
	14	8	4	-	-	-	-	-	-	-	-	-	2	-
a	-	-	-	-	-	-	-	-	-	-	-	-	-	-
Septicæmia, Sapræmia	3	-	-	-	-	-	-	-	-	-	-	1	2	-
Pyæmia	-	-	-	-	-	-	-	-	-	-	-	-	-	-
ia Alba Dolens	-	-	-	-	-	-	-	-	-	-	-	-	-	-
Fever (not otherwise de-	1	-	-	-	-	-	-	-	-	-	1	-	-	-
	2	-	-	-	-	-	-	-	-	-	-	-	-	1
a (not Puerperal)	1	-	-	-	-	-	-	-	-	-	-	-	-	-
ıot Puerperal)	-	-	-	-	-	-	-	-	-	-	-	-	-	-
, Carbuncle (not Anthrax)	1	-	-	-	-	-	-	-	-	-	-	-	-	-
ın	-	-	-	-	-	-	-	-	-	-	-	-	-	-
Endocarditis	1	-	-	-	-	-	-	-	-	-	-	-	-	1
a Lobar	22	-	1	1	-	1	1	2	3	-	-	1	-	2
a Broncho	41	4	6	8	8	-	2	1	1	1	-	-	-	-
a Epidemic	-	-	-	-	-	-	-	-	-	-	-	-	-	-
a Not defined	64	2	1	4	3	5	2	-	2	-	-	2	3	4
ective Conditions	1	-	-	-	-	1	-	-	-	-	-	-	-	-
y Tuberculosis (Tuberculous	48	-	1	1	2	-	-	-	2	3	5	5	5	5
is)	129	-	-	-	-	-	-	-	3	6	10	21	13	17
ıot otherwise defined)	19	-	2	5	5	-	1	1	2	2	1	-	-	-
ıs Meningitis	24	1	-	3	2	2	1	1	1	7	2	-	1	1
ıus Peritonitis	3	-	-	1	1	-	1	-	-	-	-	-	-	-
senterica	-	-	-	-	-	-	-	-	-	-	-	-	-	-
	5	-	-	-	-	-	-	1	2	-	-	-	-	1
of other Organs	14	-	-	-	1	-	-	-	5	1	2	2	-	1
uberculosis	-	-	-	-	-	-	-	-	-	-	-	-	-	-
Diseases	-	-	-	-	-	-	-	-	-	-	-	-	-	-
	-	-	-	-	-	-	-	-	-	-	-	-	-	-
	-	-	-	-	-	-	-	-	-	-	-	-	-	-
n, Delirium Tremens	5	-	-	-	-	-	-	-	-	-	-	-	-	-
orphia Habit	-	-	-	-	-	-	-	-	-	-	-	-	-	-
Poisoning	-	-	-	-	-	-	-	-	-	-	-	-	-	-
Poisoning—														
ıd	-	-	-	-	-	-	-	-	-	-	-	-	-	-
osphorus	-	-	-	-	-	-	-	-	-	-	-	-	-	-
senic and other Metals	-	-	-	-	-	-	-	-	-	-	-	-	-	-

CAUSES of DEATH in DUNDEE, at different Periods of Life, in 1905.—MALES. (*Continued.*)

CAUSES OF DEATH.	MALES. AGE UNDER 40	45	50	55	60	65	70	75	80	85	90	95	100	Over 100
A.—GENERAL DISEASES—*contd.*														
Asiatic Cholera	–	–	–	–	–	–	–	–	–	–	–	–	–	–
Epidemic Diarrhœa, Infective Enteritis	–	–	–	–	–	–	–	–	–	–	–	–	–	–
Diarrhœa (not otherwise defined)	–	–	–	1	–	–	–	–	–	–	–	–	–	–
Dysentery	–	–	–	–	–	–	–	–	–	–	–	–	–	–
Malaria	–	–	–	–	–	–	–	–	–	–	–	–	–	–
Rabies, Hydrophobia	–	–	–	–	–	–	–	–	–	–	–	–	–	–
Glanders	–	–	–	–	–	–	–	–	–	–	–	–	–	–
Anthrax (Splenic Fever)	–	–	–	–	–	–	–	–	–	–	–	–	–	–
Tetanus	–	–	–	–	–	–	–	–	–	–	–	–	–	–
Syphilis	–	–	–	–	–	–	–	–	–	–	–	–	–	–
Gonorrhœa	–	–	–	–	–	–	–	–	–	–	–	–	–	–
Puerperal Septicæmia, Sapræmia	–	–	–	–	–	–	–	–	–	–	–	–	–	–
Puerperal Pyæmia	–	–	–	–	–	–	–	–	–	–	–	–	–	–
Phlegmasia Alba Dolens	–	–	–	–	–	–	–	–	–	–	–	–	–	–
Puerperal Fever (not otherwise defined)	–	–	–	–	–	–	–	–	–	–	–	–	–	–
Erysipelas	–	–	–	1	–	1	–	–	–	–	–	–	–	–
Septicæmia (not Puerperal)	–	–	–	–	–	–	–	–	–	–	–	–	–	–
Pyæmia (not Puerperal)	–	–	–	–	–	–	–	–	–	–	–	–	–	–
Phlegmon, Carbuncle (not Anthrax)	–	–	–	–	–	–	–	–	–	–	–	–	–	–
Phagedæna	–	–	–	–	–	–	–	–	–	–	–	–	–	–
Infective Endocarditis	–	–	–	–	–	–	–	–	–	–	–	–	–	–
Pneumonia — Lobar	4	3	1	4	4	1	2	1	2	–	–	–	–	–
Pneumonia — Broncho	1	–	–	–	1	–	–	2	–	–	–	–	–	–
Pneumonia — Epidemic	–	–	–	–	–	–	–	–	–	–	–	–	–	–
Pneumonia — Not defined	–	–	–	–	–	–	–	–	–	–	–	–	–	–
Other Infective Conditions	3	4	3	6	2	5	3	4	1	2	2	–	–	–
Pulmonary Tuberculosis (Tuberculous Phthisis)	2	–	4	4	–	1	1	–	–	–	–	–	–	–
Phthisis (not otherwise defined)	8	6	4	5	4	3	1	–	–	–	–	–	–	–
Tuberculous Meningitis	–	–	–	–	–	–	–	–	–	–	–	–	–	–
Tuberculous Peritonitis	1	–	–	–	–	–	–	–	–	–	–	–	–	–
Tabes Mesenterica	–	–	–	–	–	–	–	–	–	–	–	–	–	–
Lupus	–	–	–	–	–	–	–	–	–	–	–	–	–	–
Tubercle of other Organs	–	–	–	–	–	–	–	–	–	–	–	–	–	–
General Tuberculosis	1	1	–	–	–	–	–	–	–	–	–	–	–	–
Scrofula	–	–	–	–	–	–	–	–	–	–	–	–	–	–
Parasitic Diseases	–	–	–	–	–	–	–	–	–	–	–	–	–	–
Starvation	–	–	–	–	–	–	–	–	–	–	–	–	–	–
Scurvy	–	–	–	–	–	–	–	–	–	–	–	–	–	–
Alcoholism, Delirium Tremens	–	–	2	1	2	–	–	–	–	–	–	–	–	–
Opium, Morphia Habit	–	–	–	–	–	–	–	–	–	–	–	–	–	–
Ptomaine Poisoning	–	–	–	–	–	–	–	–	–	–	–	–	–	–
Industrial Poisoning—														
By Lead	–	–	–	–	–	–	–	–	–	–	–	–	–	–
„ Phosphorus	–	–	–	–	–	–	–	–	–	–	–	–	–	–
„ *Arsenic* and other Metals	–	–	–	–	–	–	–	–	–	–	–	–	–	–

CAUSES of DEATH in DUNDEE, at different Periods of Life, in 1905.—FEMALES. (*Continued.*)

CAUSES OF DEATH.	FEMALES. AGE UNDER 40	45	50	55	60	65	70	75	80	85	90	95	100	Over 100	?
ENERAL DISEASES—*contd.*															
Cholera	–	–	–	–	–	–	–	–	–	–	–	–	–	–	–
nic Diarrhœa, Infective En-															
itis	–	–	–	–	–	–	–	–	–	–	–	–	–	–	–
œa (not otherwise defined)	–	–	–	1	–	–	–	2	–	–	1	–	–	–	–
tery	–	–	–	–	–	–	–	–	–	–	–	–	–	–	–
ia	–	–	–	–	–	–	–	–	–	–	–	–	–	–	–
s, Hydrophobia	–	–	–	–	–	–	–	–	–	–	–	–	–	–	–
ers	–	–	–	–	–	–	–	–	–	–	–	–	–	–	–
ax (Splenic Fever)	–	–	–	–	–	–	–	–	–	–	–	–	–	–	–
us	–	–	–	–	–	–	–	–	–	–	–	–	–	–	–
lis	–	–	–	–	–	–	–	–	–	–	–	–	–	–	–
rhœa	–	–	–	–	–	–	–	–	–	–	–	–	–	–	–
eral Septicæmia, Sapræmia	–	–	–	–	–	–	–	–	–	–	–	–	–	–	–
eral Pyæmia	–	–	–	–	–	–	–	–	–	–	–	–	–	–	–
masia Alba Dolens	–	–	–	–	–	–	–	–	–	–	–	–	–	–	–
eral Fever (not otherwise de-															
ed)	–	–	–	–	–	–	–	–	–	–	–	–	–	–	–
pelas	–	–	–	–	–	–	–	–	1	–	–	–	–	–	–
æmia (not Puerperal)	–	–	–	–	–	–	–	1	–	–	–	–	–	–	–
ia (not Puerperal)	–	–	–	–	–	–	–	–	–	–	–	–	–	–	–
mon, Carbuncle (not Anthrax)	–	–	–	1	–	–	–	–	–	–	–	–	–	–	–
dæna	–	–	–	–	–	–	–	–	–	–	–	–	–	–	–
ive Endocarditis	–	–	–	–	–	–	–	–	–	–	–	–	–	–	–
nonia — Lobar	–	2	2	3	–	2	–	1	–	–	–	–	–	–	–
nonia — Broncho	–	–	–	–	2	2	4	1	1	–	–	–	–	–	–
nonia — Epidemic	–	–	–	–	–	–	–	–	–	–	–	–	–	–	–
nonia — Not defined	2	3	5	4	3	4	5	6	–	3	1	–	–	–	–
Infective Conditions	–	–	–	–	–	–	–	–	–	–	–	–	–	–	–
onary Tuberculosis (Tuberculous															
thisis)	7	2	5	2	1	2	–	–	–	–	–	–	–	–	–
sis (not otherwise defined)	19	11	8	8	4	3	4	2	–	–	–	–	–	–	–
culous Meningitis	–	–	–	–	–	–	–	–	–	–	–	–	–	–	–
culous Peritonitis	1	–	1	–	–	–	–	–	–	–	–	–	–	–	–
Mesenterica	–	–	–	–	–	–	–	–	–	–	–	–	–	–	–
s	–	–	–	–	–	–	–	–	–	–	–	–	–	–	–
cle of other Organs	–	–	–	–	–	–	–	1	–	–	–	–	–	–	–
al Tuberculosis	1	1	–	–	–	–	–	–	–	–	–	–	–	–	–
ula	–	–	–	–	–	–	–	–	–	–	–	–	–	–	–
itic Diseases	–	–	–	–	–	–	–	–	–	–	–	–	–	–	–
ation	–	–	–	–	–	–	–	–	–	–	–	–	–	–	–
y	–	–	–	–	–	–	–	–	–	–	–	–	–	–	–
olism, Delirium Tremens	1	–	1	–	1	–	1	1	–	–	–	–	–	–	–
n, Morphia Habit	–	–	–	–	–	–	–	–	–	–	–	–	–	–	–
aine Poisoning	–	–	–	–	–	–	–	–	–	–	–	–	–	–	–
trial Poisoning—															
Lead	–	–	–	–	–	–	–	–	–	–	–	–	–	–	–
Phosphorus	–	–	–	–	–	–	–	–	–	–	–	–	–	–	–
Arsenic and other Metals	–	–	–	–	–	–	–	–	–	–	–	–	–	–	–

CAUSES of DEATH in DUNDEE, at different Periods of Life, in 1905.—MALES. (*Continued.*)

CAUSES OF DEATH.	MALES. ALL AGES.	AGE UNDER MONTHS. 3	6	12	2	3	4	5	10	15	20	25	30
A.—GENERAL DISEASES—*contd.*													
Rheumatic Fever, Acute Rheumatism	1	–	–	–	–	–	–	–	–	–	–	–	–
Rheumatism of Heart	6	–	–	–	–	–	–	–	–	2	–	–	2
Chronic Rheumatism	1	–	–	–	–	–	–	–	–	–	–	–	–
Rheumatic Arthritis, Rheumatic Gout	3	–	–	–	–	–	–	–	–	–	–	1	–
Gout	–	–	–	–	–	–	–	–	–	–	–	–	–
Carcinoma	27	–	–	–	–	–	–	–	–	–	–	–	–
Sarcoma	3	–	–	–	–	–	–	–	1	–	–	–	–
Cancer, Malignant Disease (not otherwise defined)	41	–	–	–	–	–	–	–	–	–	–	–	–
Rickets	1	–	–	1	–	–	–	–	–	–	–	–	–
Purpura	1	1	–	–	–	–	–	–	–	–	–	–	–
Hæmophilia, Hæmorrhagic Diathesis	1	1	–	–	–	–	–	–	–	–	–	–	–
Anæmia, Leucocythæmia	7	–	–	–	–	–	–	–	–	1	–	1	–
Diabetes Mellitus	–	–	–	–	–	–	–	–	–	–	–	–	–
Premature Birth	57	57	–	–	–	–	–	–	–	–	–	–	–
Congenital Defects	12	11	–	–	1	–	–	–	–	–	–	–	–
Injury at Birth	2	2	–	–	–	–	–	–	–	–	–	–	–
Atelectasis	5	5	–	–	–	–	–	–	–	–	–	–	–
Want of Breast Milk	6	1	4	1	–	–	–	–	–	–	–	–	–
Teething	–	–	–	–	–	–	–	–	–	–	–	–	–
B.—LOCAL DISEASES.													
DISEASES OF NERVOUS SYSTEM.													
Meningitis, Inflammation of Brain	29	1	4	4	5	2	1	3	5	3	–	–	–
Softening of Brain	5	–	–	–	–	–	–	–	–	–	–	–	–
General Paralysis of Insane	1	–	–	–	–	–	–	–	–	–	–	–	–
Insanity (not Puerperal)	–	–	–	–	–	–	–	–	–	–	–	–	–
Chorea	1	–	–	–	–	–	–	–	1	–	–	–	–
Epilepsy	5	–	–	–	–	–	–	–	–	–	–	–	–
Convulsions	34	11	8	6	5	2	1	–	1	–	–	–	–
Laryngismus Stridulus	–	–	–	–	–	–	–	–	–	–	–	–	–
Locomotor Ataxy	4	–	–	–	–	–	–	–	–	–	1	–	–
Paraplegia, Diseases of Cord	6	–	–	–	–	–	–	–	–	–	1	–	1
Neuritis; Peripheral, Poly-neuritis	2	–	–	–	–	–	–	–	–	–	–	–	1
Brain Tumour (not Specific)	3	–	–	–	–	–	–	–	1	–	–	–	–
Other Diseases of Nervous System	5	–	–	1	–	–	–	–	1	–	–	–	–
DISEASES OF ORGANS OF SPECIAL SENSE													
Otitis, Mastoid Disease	2	–	–	1	1	–	–	–	–	–	–	–	–
Epistaxis, Diseases of Nose	1	–	–	–	1	–	–	–	–	–	–	–	–
Ophthalmia, Diseases of Eye	1	–	–	–	–	–	1	–	–	–	–	–	–
DISEASES OF HEART.													
Valvular Disease, Endocarditis (not Infective)	46	–	–	–	–	–	–	–	–	2	1	2	2
Pericarditis	–	–	–	–	–	–	–	–	–	–	–	–	–
Hypertrophy of Heart	1	–	–	–	–	–	–	–	–	–	–	–	–
Angina Pectoris	1	–	–	–	–	–	–	–	–	–	–	–	–
Dilatation of Heart	3	–	–	–	–	–	–	–	–	–	–	–	–
Fatty Degeneration of Heart	3	–	–	–	–	–	–	–	–	–	–	–	–
Syncope, Heart Disease (not specified)	96	3	–	–	2	–	–	–	1	–	2	1	1

CAUSES of DEATH in DUNDEE, at different Periods of Life, in 1905.—FEMALES. (*Continued.*)

CAUSES OF DEATH.	FEMALES. ALL AGES.	AGE UNDER MONTHS. 3	6	12	2	3	4	5	10	15	20	25	30	35
ENERAL DISEASES—*contd.*														
ıatic Fever, Acute Rheumatism	–	–	–	–	–	–	–	–	–	–	–	–	–	–
ıatism of Heart	–	–	–	–	–	–	–	–	–	–	–	–	–	–
c Rheumatism	1	–	–	–	–	–	–	–	–	–	–	–	–	–
ıatic Arthritis, Rheumatic Gout	2	–	–	–	–	–	–	–	–	–	–	–	–	–
	–	–	–	–	–	–	–	–	–	–	–	–	–	–
oma	82	–	–	–	–	–	–	–	–	–	–	–	–	3
ıa	4	–	–	–	–	–	–	–	–	–	–	–	–	–
, Malignant Disease	47	–	–	–	–	–	–	–	–	–	–	–	–	–
t otherwise defined)														
s	2	–	–	1	1	–	–	–	–	–	–	–	–	–
ra	1	–	–	–	–	–	–	–	–	–	1	–	–	–
philia, Hæmorrhagic Diathesis	–	–	–	–	–	–	–	–	–	–	–	–	–	–
ia, Leucocythæmia	8	–	–	–	–	–	–	–	–	–	–	–	–	–
tes Mellitus	11	–	–	–	–	–	–	–	–	–	–	–	1	1
ture Birth	65	65	–	–	–	–	–	–	–	–	–	–	–	–
nital Defects	5	4	–	1	–	–	–	–	–	–	–	–	–	–
at Birth	2	2	–	–	–	–	–	–	–	–	–	–	–	–
tasis	2	2	–	–	–	–	–	–	–	–	–	–	–	–
of Breast Milk	4	2	–	2	–	–	–	–	–	–	–	–	–	–
ing	2	–	–	2	–	–	–	–	–	–	–	–	–	–
B.—LOCAL DISEASES.														
EASES OF NERVOUS SYSTEM.														
gitis, Inflammation of Brain	17	2	–	3	2	–	–	2	2	2	–	1	2	–
ing of Brain	6	–	–	–	–	–	–	–	–	–	–	–	–	–
al Paralysis of Insane	–	–	–	–	–	–	–	–	–	–	–	–	–	–
ity (not Puerperal)	–	–	–	–	–	–	–	–	–	–	–	–	–	–
a	–	–	–	–	–	–	–	–	–	–	–	–	–	–
sy	6	–	–	–	–	–	–	–	1	–	–	–	–	–
ılsions	11	5	1	1	4	–	–	–	–	–	–	–	–	–
gismus Stridulus	–	–	–	–	–	–	–	–	–	–	–	–	–	–
notor Ataxy	–	–	–	–	–	–	–	–	–	–	–	–	–	–
legia, Diseases of Cord	7	–	–	–	–	–	–	–	–	–	–	–	–	–
tis; Peripheral, Poly-neuritis	2	–	–	–	–	–	–	–	–	–	–	–	–	1
Tumour (not Specific)	–	–	–	–	–	–	–	–	–	–	–	–	–	–
Diseases of Nervous System	2	–	–	–	–	–	–	–	–	–	–	–	–	–
ES OF ORGANS OF SPECIAL SENSE.														
, Mastoid Disease	6	1	1	1	1	–	–	–	1	–	–	1	–	–
axis, Diseases of Nose	–	–	–	–	–	–	–	–	–	–	–	–	–	–
almia, Diseases of Eye	–	–	–	–	–	–	–	–	–		–	–	–	–
DISEASES OF HEART.														
lar Disease, Endocarditis (not fective)	54	–	–	–	–	–	–	–	1	2	2	2	2	2
rditis	3	–	–	–	–	–	–	–	–	1	–	1	–	–
rtrophy of Heart	–	–	–	–	–	–	–	–	–	–	–	–	–	–
a Pectoris	1	–	–	–	–	–	–	–	–	–	–	–	–	–
ation of Heart	7	–	–	–	–	–	–	–	–	–	–	–	1	1
Degeneration of Heart	3	–	–	–	–	–	–	–	–	–	–	–	–	–
pe, Heart Disease (not specified)	115	3	–	–	–	–	1	–	–	–	–	–	1	2

CAUSES of DEATH in DUNDEE, at different Periods of Life, in 1905.—
MALES. (*Continued.*)

CAUSES OF DEATH.	MALES. AGE UNDER													
	40	45	50	55	60	65	70	75	80	85	90	95	100	Over 100
A.—GENERAL DISEASES—*contd.*														
Rheumatic Fever, Acute Rheumatism	–	–	1	–	–	–	–	–	–	–	–	–	–	–
Rheumatism of Heart	1	–	–	–	–	–	–	–	–	–	–	–	–	–
Chronic Rheumatism	–	–	–	–	–	1	–	–	–	–	–	–	–	–
Rheumatic Arthritis, Rheumatic Gout	–	1	–	–	1	–	–	–	–	–	–	–	–	–
Gout	–	–	–	–	–	–	–	–	–	–	–	–	–	–
Carcinoma	–	2	2	6	4	4	5	2	1	–	–	–	–	–
Sarcoma	–	–	–	1	1	–	–	–	–	–	–	–	–	–
Cancer, Malignant Disease (not otherwise defined)	2	2	4	6	7	5	5	7	1	–	–	–	–	–
Rickets	–	–	–	–	–	–	–	–	–	–	–	–	–	–
Purpura	–	–	–	–	–	–	–	–	–	–	–	–	–	–
Hæmophilia, Hæmorrhagic Diathesis	–	–	–	–	–	–	–	–	–	–	–	–	–	–
Anæmia, Leucocythæmia	1	–	–	1	1	1	–	1	–	–	–	–	–	–
Diabetes Mellitus	–	–	–	–	–	–	–	–	–	–	–	–	–	–
Premature Birth	–	–	–	–	–	–	–	–	–	–	–	–	–	–
Congenital Defects	–	–	–	–	–	–	–	–	–	–	–	–	–	–
Injury at Birth	–	–	–	–	–	–	–	–	–	–	–	–	–	–
Atelectasis	–	–	–	–	–	–	–	–	–	–	–	–	–	–
Want of Breast Milk	–	–	–	–	–	–	–	–	–	–	–	–	–	–
Teething	–	–	–	–	–	–	–	–	–	–	–	–	–	–
B.—LOCAL DISEASES.														
DISEASES OF NERVOUS SYSTEM.														
Meningitis, Inflammation of Brain	–	–	–	–	–	–	–	–	–	–	–	–	–	–
Softening of Brain	–	–	–	–	1	1	1	–	1	–	1	–	–	–
General Paralysis of Insane	–	–	–	–	1	–	–	–	–	–	–	–	–	–
Insanity (not Puerperal)	–	–	–	–	–	–	–	–	–	–	–	–	–	–
Chorea	–	–	–	–	–	–	–	–	–	–	–	–	–	–
Epilepsy	–	–	–	2	–	1	–	–	–	–	–	–	–	–
Convulsions	–	–	–	–	–	–	–	–	–	–	–	–	–	–
Laryngismus Stridulus	–	–	–	–	–	–	–	–	–	–	–	–	–	–
Locomotor Ataxy	–	–	1	–	–	2	–	–	–	–	–	–	–	–
Paraplegia, Diseases of Cord	1	1	1	–	–	–	–	1	–	–	–	–	–	–
Neuritis; Peripheral, Poly-neuritis	–	–	–	1	–	–	–	–	–	–	–	–	–	–
Brain Tumour (not Specific)	–	–	–	1	–	–	–	–	–	–	–	–	–	–
Other Diseases of Nervous System	–	–	–	–	2	–	–	1	–	–	–	–	–	–
DISEASES OF ORGANS OF SPECIAL SENSE.														
Otitis, Mastoid Disease	–	–	–	–	–	–	–	–	–	–	–	–	–	–
Epistaxis, Diseases of Nose	–	–	–	–	–	–	–	–	–	–	–	–	–	–
Ophthalmia, Diseases of Eye	–	–	–	–	–	–	–	–	–	–	–	–	–	–
DISEASES OF HEART.														
Valvular Disease, Endocarditis (not Infective)	3	2	6	2	8	2	4	3	3	–	2	–	–	–
Pericarditis	–	–	–	–	–	–	–	–	–	–	–	–	–	–
Hypertrophy of Heart	–	–	–	–	–	1	–	–	–	–	–	–	–	–
Angina Pectoris	1	–	–	–	–	–	–	–	–	–	–	–	–	–
Dilatation of Heart	1	–	–	–	1	1	–	–	–	–	–	–	–	–
Fatty Degeneration of Heart	–	–	–	1	–	1	1	–	–	–	–	–	–	–
Syncope, Heart Disease (not specified)	4	1	5	8	16	20	7	12	3	5	3	–	–	–

CAUSES of DEATH in DUNDEE, at different Periods of Life, in 1905.—FEMALES. (*Continued.*)

CAUSES OF DEATH.	FEMALES. AGE UNDER 40	45	50	55	60	65	70	75	80	85	90	95	100	Over 100	?
GENERAL DISEASES—*contd.*															
matic Fever, Acute Rheumatism	–	–	–	–	–	–	–	–	–	–	–	–	–	–	–
matism of Heart	–	–	–	–	–	–	–	–	–	–	–	–	–	–	–
ıic Rheumatism	–	–	–	–	–	–	–	–	1	–	–	–	–	–	–
matic Arthritis, Rheumatic Gout	–	–	–	–	–	–	1	–	1	–	–	–	–	–	–
	–	–	–	–	–	–	–	–	–	–	–	–	–	–	–
noma	3	10	11	18	8	9	5	7	2	1	1	–	–	–	–
ma	1	–	–	1	1	1	–	–	–	–	–	–	–	–	–
ır, Malignant Disease	2	6	6	5	6	9	7	2	1	3	–	–	–	–	–
ot otherwise defined)															
ıts	–	–	–	–	–	–	–	–	–	–	–	–	–	–	–
ıra	–	–	–	–	–	–	–	–	–	–	–	–	–	–	–
ophilia, Hæmorrhagic Diathesis	–	–	–	–	–	–	–	–	–	–	–	–	–	–	–
ıia, Leucocythæmia	–	–	–	1	1	1	3	–	2	–	–	–	–	–	–
ıtes Mellitus	–	4	1	–	1	–	–	1	2	–	–	–	–	–	–
ature Birth	–	–	–	–	–	–	–	–	–	–	–	–	–	–	–
ınital Defects	–	–	–	–	–	–	–	–	–	–	–	–	–	–	–
y at Birth	–	–	–	–	–	–	–	–	–	–	–	–	–	–	–
ctasis	–	–	–	–	–	–	–	–	–	–	–	–	–	–	–
of Breast Milk	–	–	–	–	–	–	–	–	–	–	–	–	–	–	–
ing	–	–	–	–	–	–	–	–	–	–	–	–	–	–	–
B.—LOCAL DISEASES.															
ıEASES OF NERVOUS SYSTEM.															
ıgitis, Inflammation of Brain	–	–	–	–	–	1	–	–	–	–	–	–	–	–	–
ıing of Brain	–	–	–	2	–	1	1	2	–	–	–	–	–	–	–
al Paralysis of Insane	–	–	–	–	–	–	–	–	–	–	–	–	–	–	–
ity (not Puerperal)	–	–	–	–	–	–	–	–	–	–	–	–	–	–	–
a	–	–	–	–	–	–	–	–	–	–	–	–	–	–	–
ɔsy	1	1	–	–	–	2	–	1	–	–	–	–	–	–	–
ılsions	–	–	–	–	–	–	–	–	–	–	–	–	–	–	–
ıgismus Stridulus	–	–	–	–	–	–	–	–	–	–	–	–	–	–	–
ıotor Ataxy	–	–	–	–	–	–	–	–	–	–	–	–	–	–	–
legia, Diseases of Cord	1	–	–	1	–	1	2	2	–	–	–	–	–	–	–
tis; Peripheral, Poly-neuritis	–	–	–	1	–	–	–	–	–	–	–	–	–	–	–
Tumour (not Specific)	–	–	–	–	–	–	–	–	–	–	–	–	–	–	–
Diseases of Nervous System	–	–	1	–	–	–	–	1	–	–	–	–	–	–	–
ıES OF ORGANS OF SPECIAL SENSE															
, Mastoid Disease	–	–	–	–	–	–	–	–	–	–	–	–	–	–	–
ıaxia, Diseases of Nose	–	–	–	–	–	–	–	–	–	–	–	–	–	–	–
ıalmia, Diseases of Eye	–	–	–	–	–	–	–	–	–	–	–	–	–	–	–
DISEASES OF HEART.															
lar Disease, Endocarditis (not fective)	4	2	5	4	5	9	6	3	4	1	–	–	–	–	–
ırditis	–	–	–	–	–	–	–	1	–	–	–	–	–	–	–
rtrophy of Heart	–	–	–	–	–	–	–	–	–	–	–	–	–	–	–
ıa Pectoris	–	–	–	–	–	–	1	–	–	–	–	–	–	–	–
ation of Heart	–	1	–	1	1	–	–	1	–	–	1	–	–	–	–
Degeneration of Heart	–	–	–	–	–	1	1	–	–	1	–	–	–	–	–
pe, Heart Disease (not specified)	1	4	6	7	12	17	20	20	14	5	1	1	–	–	–

CAUSES of DEATH in DUNDEE, at different Periods of Life, in 1905.—MALES. (*Continued.*

CAUSES OF DEATH.	MALES.												
	ALL AGES.	AGE UNDER											
		MONTHS.			2	3	4	5	10	15	20	25	30
		3	6	12									
B.—LOCAL DISEASES—*contd.*													
DISEASES OF BLOOD VESSELS.													
Cerebral Hæmorrhage, Cerebral Embolism or Thrombosis	48	1	–	–	–	–	–	–	–	–	–	1	–
Apoplexy, Hemiplegia	23	–	–	–	–	–	–	–	–	–	–	–	–
Aneurism	3	–	–	–	–	–	–	–	–	–	–	–	–
Senile Gangrene	3	–	–	–	–	–	–	–	–	–	–	–	–
Embolism, Thrombosis (not Cerebral)	–	–	–	–	–	–	–	–	–	–	–	–	–
Phlebitis	–	–	–	–	–	–	–	–	–	–	–	–	–
Varicose Veins	–	–	–	–	–	–	–	–	–	–	–	–	–
Other Diseases of Blood Vessels	9	–	–	–	–	–	–	–	–	–	–	–	–
DISEASES OF RESPIRATORY SYSTEM.													
Laryngitis	1	–	–	1	–	–	–	–	–	–	–	–	–
Membranous Laryngitis (not Diphtheritic)	–	–	–	–	–	–	–	–	–	–	–	–	–
Croup (not Spasmodic nor Membranous)	–	–	–	–	–	–	–	–	–	–	–	–	–
Other Dis. of Larynx and Trachea	–	–	–	–	–	–	–	–	–	–	–	–	–
Bronchitis	106	12	4	12	13	1	–	–	1	–		–	1
Emphysema, Asthma	2	–	–	–	–	–	–	–	–	–	–	–	–
Pleurisy	10	–	–	–	–	–	–	–	–	–	1	–	–
Fibroid Disease of Lung	–	–	–	–	–	–	–	–	–	–	–	–	–
Other Dis. of Respiratory System	1	–	–	–	–	–	–	–	–	–	–	–	–
DISEASES OF DIGESTIVE SYSTEM.													
Tonsillitis, Quinsy	–	–	–	–	–	–	–	–	–	–	–	–	–
Diseases of Mouth, Pharynx, Œsophagus (not Specific)	3	1	–	1	1	–	–	–	–	–	–	–	–
Gastric Ulcer	5	–	–	–	–	–	–	–	–	–	–	–	–
Gastric Catarrh	11	2	2	3	1	–	–	–	1	–	–	–	–
Other Diseases of Stomach (not Malignant)	–	–	–	–	–	–	–	–	–	–	–	–	–
Enteritis (not Infective)	10	1	1	2	2	–	–	–	1	–	–	–	–
Gastro-enteritis	15	2	3	4	1	–	1	1	2	–	–	–	–
Appendicitis, Perityphlitis	6	–	–	–	–	–	–	–	–	–	–	2	–
Hernia	3	–	–	–	–	–	–	–	–	–	–	–	–
Intestinal Obstruction	5	–	1	1	–	–	–	–	–	–	1	–	–
Other Diseases of Intestines	–	–	–	–	–	–	–	–	–	–	–	–	–
Peritonitis (not Puerperal)	4	–	–	–	–	–	–	–	–	1	–	–	–
Cirrhosis of Liver	3	–	–	–	–	–	–	–	–	–	–	–	–
Other Diseases of Liver and Gall Bladder	4	1	–	–	–	–	–	–	–	–	–	–	–
Other Diseases of Digestive System	–	–	–	–	–	–	–	–	–	–	–	–	–
DISEASES OF LYMPHATIC AND DUCTLESS GLANDS.													
Diseases of Spleen	–	–	–	–	–	–	–	–	–	–	–	–	–
Other Dis. of Lymphatic System	–	–	–	–	–	–	–	–	–	–	–	–	–
Diseases of Thyroid Body	–	–	–	–	–	–	–	–	–	–	–	–	–
Diseases of Supra-renal Capsules	–	–	–	–	–	–	–	–	–	–	–	–	–
DISEASES OF URINARY SYSTEM.													
Acute Nephritis, Uræmia	21	1	–	–	–	1	1	–	–	–	–	–	–
Chronic Bright's Disease, Albuminuria	21	–	–	–	–	–	–	–	–	1	–	–	1
Calculus (not Biliary)	2	–	–	–	–	–	–	–	–	–	–	–	–
Diseases of Bladder and of Prostate	14	–	–	–	–	–	–	–	–	–	–	–	–
Other Diseases of Urinary System	3	–	–	–	–	–	–	–	–	–	–	–	–

CAUSES of DEATH in DUNDEE, at different Periods of Life, in 1905.—FEMALES. (*Continued.*)

CAUSES OF DEATH.	ALL AGES.	FEMALES. AGE UNDER MONTHS. 3	6	12	2	3	4	5	10	15	20	25	30	35
LOCAL DISEASES—*contd.*														
DISEASES OF BLOOD VESSELS.														
Hæmorrhage, Cerebral														
Embolism or Thrombosis	64	–	–	–	–	–	–	–	–	–	–	1	–	2
Palsy, Hemiplegia	20	–	–	–	–	–	–	–	–	–	–	–	–	–
Spasm	2	–	–	–	–	–	–	–	–	–	–	–	–	–
Gangrene	4	–	–	–	–	–	–	–	–	–	–	–	–	–
Aneurism, Thrombosis (not Cerebral)	1	–	–	–	–	–	–	–	–	–	–	–	–	–
Varix	–	–	–	–	–	–	–	–	–	–	–	–	–	–
Phlebitis Veins	–	–	–	–	–	–	–	–	–	–	–	–	–	–
Other Diseases of Blood Vessels	10	–	–	–	–	–	–	–	–	–	–	–	–	–
DISEASES OF RESPIRATORY SYSTEM.														
Laryngitis	–	–	–	–	–	–	–	–	–	–	–	–	–	–
Membranous Laryngitis (not Diphtheritic)	–	–	–	–	–	–	–	–	–	–	–	–	–	–
Laryngitis (not Spasmodic nor Membranous)	–	–	–	–	–	–	–	–	–	–	–	–	–	–
Other Dis. of Larynx and Trachea	–	–	–	–	–	–	–	–	–	–	–	–	–	–
Bronchitis	132	5	6	6	16	2	–	–	1	–	–	–	1	3
Asthma	1	–	–	–	–	–	–	–	–	–	–	–	–	–
Pneumonia	7	–	–	–	–	–	–	–	1	–	–	–	–	–
Pleurisy, Disease of Lung	–	–	–	–	–	–	–	–	–	–	–	–	–	–
Other Dis. of Respiratory System	1	–	–	1	–	–	–	–	–	–	–	–	–	–
DISEASES OF DIGESTIVE SYSTEM.														
Stomatitis, Quinsy	–	–	–	–	–	–	–	–	–	–	–	–	–	–
Diseases of Mouth, Pharynx, Œsophagus (not Specific)	–	–	–	–	–	–	–	–	–	–	–	–	–	–
Gastric Ulcer	13	–	–	–	–	–	–	–	–	–	1	1	1	1
Gastric Catarrh	12	3	2	–	–	–	–	–	–	–	–	–	–	–
Other Diseases of Stomach (not Malignant)	1	–	–	–	–	–	–	–	–	–	–	–	–	–
Diarrhœa (not Infective)	9	–	2	3	3	–	–	–	1	–	–	–	–	–
Gastro-enteritis	13	4	2	3	2	–	–	–	1	–	–	–	–	–
Appendicitis, Perityphlitis	5	–	–	–	–	–	–	–	–	–	1	1	–	1
Hernia	4	–	–	–	–	–	–	–	–	–	–	–	–	–
Intestinal Obstruction	7	–	1	–	–	–	1	–	1	–	–	–	1	–
Other Diseases of Intestines	–	–	–	–	–	–	–	–	–	–	–	–	–	–
Peritonitis (not Puerperal)	13	–	–	–	–	–	–	–	3	–	–	–	2	2
Cirrhosis of Liver	2	–	–	–	–	–	–	–	–	–	–	–	–	–
Other Diseases of Liver and Gall Bladder	8	–	–	–	–	–	–	–	–	–	–	–	–	–
Other Diseases of Digestive System	3	–	–	–	–	–	–	–	1	–	–	–	–	–
DISEASES OF LYMPHATIC AND DUCTLESS GLANDS.														
Cirrhosis of Spleen	–	–	–	–	–	–	–	–	–	–	–	–	–	–
Other Dis. of Lymphatic System	2	–	1	–	–	–	–	–	–	–	–	–	–	–
Cirrhosis of Thyroid Body	2	–	–	–	–	–	–	–	–	–	–	–	–	1
Cirrhosis of Supra-renal Capsules	1	–	–	–	–	–	–	–	–	–	–	–	–	–
DISEASES OF URINARY SYSTEM.														
Nephritis, Uræmia	39	–	–	–	1	–	1	–	3	1	–	–	3	2
Acute Bright's Disease, Albuminuria	27	–	–	–	–	–	–	–	–	–	–	–	–	1
Calculus (not Biliary)	–	–	–	–	–	–	–	–	–	–	–	–	–	–
Cirrhosis of Bladder and of Prostate	2	–	–	–	–	–	–	–	–	–	–	–	–	–
Other Diseases of Urinary System	2	–	–	1	–	–	–	–	–	–	–	–	–	1

CAUSES of DEATH in DUNDEE, at different Periods of Life, in 1905.—MALES. (*Continued.*)

CAUSES OF DEATH.	MALES. AGE UNDER												
	40	45	50	55	60	65	70	75	80	85	90	95	100
B.—LOCAL DISEASES—*contd.*													
DISEASES OF BLOOD VESSELS.													
Cerebral Hæmorrhage, Cerebral Embolism or Thrombosis	–	–	5	4	3	4	7	12	4	7	–	–	–
Apoplexy, Hemiplegia	2	2	1	–	4	3	6	2	2	1	–	–	–
Aneurism	1	–	–	–	–	2	–	–	–	–	–	–	–
Senile Gangrene	–	–	–	–	–	1	–	2	–	–	–	–	–
Embolism, Thrombosis (not Cerebral)	–	–	–	–	–	–	–	–	–	–	–	–	–
Phlebitis	–	–	–	–	–	–	–	–	–	–	–	–	–
Varicose Veins	–	–	–	–	–	–	–	–	–	–	–	–	–
Other Diseases of Blood Vessels	–	–	–	3	–	2	2	2	–	–	–	–	–
DISEASES OF RESPIRATORY SYSTEM.													
Laryngitis	–	–	–	–	–	–	–	–	–	–	–	–	–
Membranous Laryngitis (not Diphtheritic)	–	–	–	–	–	–	–	–	–	–	–	–	–
Croup (not Spasmodic nor Membranous)	–	–	–	–	–	–	–	–	–	–	–	–	–
Other Dis. of Larynx and Trachea	–	–	–	–	–	–	–	–	–	–	–	–	–
Bronchitis	2	2	1	10	5	8	12	12	7	1	1	–	–
Emphysema, Asthma	–	–	–	–	–	–	–	1	–	–	–	–	–
Pleurisy	1	2	–	1	3	–	1	–	1	–	–	–	–
Fibroid Disease of Lung	–	–	–	–	–	–	–	–	–	–	–	–	–
Other Dis. of Respiratory System	1	–	–	–	–	–	–	–	–	–	–	–	–
DISEASES OF DIGESTIVE SYSTEM.													
Tonsillitis, Quinsy	–	–	–	–	–	–	–	–	–	–	–	–	–
Diseases of Mouth, Pharynx, Œsophagus (not Specific)	–	–	–	–	–	–	–	–	–	–	–	–	–
Gastric Ulcer	–	–	–	2	–	1	–	1	–	–	–	–	–
Gastric Catarrh	–	1	–	–	–	1	–	–	–	–	–	–	–
Other Diseases of Stomach (not Malignant)	–	–	–	–	–	–	–	–	–	–	–	–	–
Enteritis (not Infective)	–	–	–	–	–	–	1	1	–	–	–	–	–
Gastro-enteritis	–	–	–	1	–	–	–	–	–	–	–	–	–
Appendicitis, Perityphlitis	–	1	–	–	1	–	–	–	–	–	–	–	–
Hernia	–	–	–	–	1	1	–	–	–	–	1	–	–
Intestinal Obstruction	1	–	–	1	–	–	–	–	–	–	–	–	–
Other Diseases of Intestines	–	–	–	–	–	–	–	–	–	–	–	–	–
Peritonitis (not Puerperal)	1	1	1	–	–	–	–	–	–	–	–	–	–
Cirrhosis of Liver	–	2	–	–	–	1	–	–	–	–	–	–	–
Other Diseases of Liver and Gall Bladder	–	–	–	–	–	1	2	–	–	–	–	–	–
Other Diseases of Digestive System	–	–	–	–	–	–	–	–	–	–	–	–	–
DISEASES OF LYMPHATIC AND DUCTLESS GLANDS.													
Diseases of Spleen	–	–	–	–	–	–	–	–	–	–	–	–	–
Other Dis. of Lymphatic System	–	–	–	–	–	–	–	–	–	–	–	–	–
Diseases of Thyroid Body	–	–	–	–	–	–	–	–	–	–	–	–	–
Diseases of Supra-renal Capsules	–	–	–	–	–	–	–	–	–	–	–	–	–
DISEASES OF URINARY SYSTEM.													
Acute Nephritis, Uræmia	1	–	1	1	4	4	1	3	2	–	–	–	–
Chronic Bright's Disease, Albuminuria	–	–	1	2	5	3	2	5	1	–	–	–	–
Calculus (not Biliary)	–	–	–	1	–	–	–	–	1	–	–	–	–
Diseases of Bladder and of Prostate	–	–	–	1	1	–	3	4	2	2	–	1	–
Other Diseases of Urinary System	1	–	–	–	1	–	1	–	–	–	–	–	–

CAUSES of DEATH in DUNDEE, at different Periods of Life, in 1905.—FEMALES. (*Continued.*)

CAUSES OF DEATH.	FEMALES. AGE UNDER														
	40	45	50	55	60	65	70	75	80	85	90	95	100	Over 100	?
OCAL DISEASES—*contd.*															
ASES OF BLOOD VESSELS.															
Hæmorrhage, Cerebral olism or Thrombosis	–	4	5	5	9	10	6	3	9	8	1	1	–	–	–
y, Hemiplegia	–	–	1	2	1	7	4	4	–	1	–	–	–	–	–
m	–	1	–	–	1	–	–	–	–	–	–	–	–	–	–
angrene	–	–	–	–	–	–	1	–	1	1	1	–	–	–	–
m, Thrombosis (not Cerebral)	–	1	–	–	–	–	–	–	–	–	–	–	–	–	–
s	–	–	–	–	–	–	–	–	–	–	–	–	–	–	–
Veins	–	–	–	–	–	–	–	–	–	–	–	–	–	–	–
iseases of Blood Vessels	–	–	–	1	1	2	–	4	1	1	–	–	–	–	–
ES OF RESPIRATORY SYSTEM.															
tis	–	–	–	–	–	–	–	–	–	–	–	–	–	–	–
nous Laryngitis (not Diphtic)	–	–	–	–	–	–	–	–	–	–	–	–	–	–	–
(not Spasmodic nor Membous)	–	–	–	–	–	–	–	–	–	–	–	–	–	–	–
is. of Larynx and Trachea	–	–	–	–	–	–	–	–	–	–	–	–	–	–	–
tis	2	3	5	10	11	17	12	12	12	4	3	–	1	–	–
ema, Asthma	1	–	–	–	–	–	–	–	–	–	–	–	–	–	–
	–	1	–	–	2	2	–	–	–	1	–	–	–	–	–
Disease of Lung	–	–	–	–	–	–	–	–	–	–	–	–	–	–	–
is. of Respiratory System	–	–	–	–	–	–	–	–	–	–	–	–	–	–	–
ES OF DIGESTIVE SYSTEM.															
is, Quinsy	–	–	–	–	–	–	–	–	–	–	–	–	–	–	–
of Mouth, Pharynx, Œsous (not Specific)	–	–	–	–	–	–	–	–	–	–	–	–	–	–	–
Ulcer	2	1	3	–	1	–	1	–	1	–	–	–	–	–	–
Catarrh	–	–	–	–	2	–	1	2	2	–	–	–	–	–	–
Diseases of Stomach (not gnant)	–	–	–	–	–	1	–	–	–	–	–	–	–	–	–
s (not Infective)	–	–	–	–	–	–	–	–	–	–	–	–	–	–	–
nteritis	–	–	–	–	1	–	–	–	–	–	–	–	–	–	–
icitis, Perityphlitis	1	–	–	–	–	–	1	–	–	–	–	–	–	–	–
	–	–	1	1	1	–	–	1	–	–	–	–	–	–	–
al Obstruction	–	–	1	–	–	–	–	2	–	–	–	–	–	–	–
iseases of Intestines	–	–	–	–	–	–	–	–	–	–	–	–	–	–	–
tis (not Puerperal)	1	2	1	–	1	1	–	–	–	–	–	–	–	–	–
s of Liver	–	–	–	–	–	1	–	1	–	–	–	–	–	–	–
Diseases of Liver and Gall der	–	–	1	1	–	3	1	–	1	1	–	–	–	–	–
iseases of Digestive System	–	–	–	–	–	–	–	1	1	–	–	–	–	–	–
EASES OF LYMPHATIC AND DUCTLESS GLANDS.															
of Spleen	–	–	–	–	–	–	–	–	–	–	–	–	–	–	–
is. of Lymphatic System	–	–	–	–	–	–	1	–	–	–	–	–	–	–	–
s of Thyroid Body	–	–	1	–	–	–	–	–	–	–	–	–	–	–	–
s of Supra-renal Capsules	–	–	–	–	–	–	1	–	–	–	–	–	–	–	–
ASES OF URINARY SYSTEM.															
Nephritis, Uræmia	2	1	4	3	3	2	5	5	1	1	–	1	–	–	–
Bright's Disease, Albuminuria	2	2	1	4	2	5	4	2	4	–	–	–	–	–	–
s (not Biliary)	–	–	–	–	–	–	–	–	–	–	–	–	–	–	–
s of Bladder and of Prostate	–	–	–	1	–	–	1	–	–	–	–	–	–	–	–
Diseases of Urinary System	–	–	–	–	–	–	–	–	–	–	–	–	–	–	–

CAUSES of DEATH in DUNDEE at different Periods of Life, in 1905.—MALES. (*Continued.*)

CAUSES OF DEATH.	ALL AGES.	MALES. AGE UNDER MONTHS. 3	6	12	2	3	4	5	10	15	20	25	30
B.—LOCAL DISEASES—*contd.*													
DISEASES OF GENERATIVE SYSTEM.													
Ovarian Tumour (not Malignant)	-	-	-	-	-	-	-	-	-	-	-	-	-
Other Diseases of Ovary	-	-	-	-	-	-	-	-	-	-	-	-	-
Uterine Tumour (not Malignant)	-	-	-	-	-	-	-	-	-	-	-	-	-
Other Dis. of Uterus and Vagina	-	-	-	-	-	-	-	-	-	-	-	-	-
Disorders of Menstruation	-	-	-	-	-	-	-	-	-	-	-	-	-
Other Diseases of Generative and Mammary Organs	-	-	-	-	-	-	-	-	-	-	-	-	-
DISEASES OF PREGNANCY AND CHILDBIRTH.													
Abortion, Miscarriage	-	-	-	-	-	-	-	-	-	-	-	-	-
Puerperal Mania	-	-	-	-	-	-	-	-	-	-	-	-	-
Puerperal Convulsions	-	-	-	-	-	-	-	-	-	-	-	-	-
Placenta Prævia, Flooding	-	-	-	-	-	-	-	-	-	-	-	-	-
Other Accidents of Pregnancy and Childbirth	-	-	-	-	-	-	-	-	-	-	-	-	-
DISEASES OF LOCOMOTOR SYSTEM.													
Caries, Necrosis	2	1	1	-	-	-	-	-	-	-	-	-	-
Arthritis, Periostitis	5	-	-	-	-	-	-	-	2	1	-	1	-
Other Dis. of Locomotor System	-	-	-	-	-	-	-	-	-	-	-	-	-
DISEASES OF THE SKIN.													
Ulcer, Bedsore	-	-	-	-	-	-	-	-	-	-	-	-	-
Eczema	-	-	-	-	-	-	-	-	-	-	-	-	-
Pemphigus	1	1	-	-	-	-	-	-	-	-	-	-	-
Other Diseases of the Skin	-	-	-	-	-	-	-	-	-	-	-	-	-
C.—OTHER SPECIFIED DISEASES	-	-	-	-	-	-	-	-	-	-	-	-	-
D.—CAUSES ILL-DEFINED OR NOT SPECIFIED.													
Atrophy, Debility	29	21	4	2	1	-	-	-	-	-	-	-	-
Old Age	28	-	-	-	-	-	-	-	-	-	-	-	-
Dropsy, Ascites, Anasarca	-	-	-	-	-	-	-	-	-	-	-	-	-
Tumour	1	-	-	-	-	-	-	-	-	-	-	-	-
Abscess	2	-	-	-	1	-	-	-	-	-	-	-	-
Hæmorrhage	-	-	-	-	-	-	-	-	-	-	-	-	-
Sudden Death (cause unascertained)	-	-	-	-	-	-	-	-	-	-	-	-	-
Other ill-defined causes	-	-	-	-	-	-	-	-	-	-	-	-	-
Causes not specified	1	-	-	-	-	-	-	-	-	-	-	-	-
E.—VIOLENT DEATHS.													
In Mines and Quarries	-	-	-	-	-	-	-	-	-	-	-	-	-
Vehicles and Horses	2	-	-	-	-	-	-	1	1	-	-	-	-
Ships, Boats, Docks (not Drowning)	1	-	-	-	-	-	-	-	-	-	-	-	-
Building Operations	-	-	-	-	-	-	-	-	-	-	-	-	-
Machinery	1	-	-	-	-	-	-	-	-	-	-	-	-
Weapons and Implements	-	-	-	-	-	-	-	-	-	-	-	-	-
Burns and Scalds	7	1	-	-	2	1	1	-	1	-	-	-	-
Poisons, Poisonous Vapours	2	-	-	-	1	-	-	-	-	-	-	-	-
Drowning	3	-	-	-	-	-	-	-	-	-	-	-	-
Suffocation — From Overlaying	12	9	2	1	-	-	-	-	-	-	-	-	-
Suffocation — Otherwise	1	1	-	-	-	-	-	-	-	-	-	-	-
Falls	1	-	-	-	-	-	-	-	1	-	-	-	-
Weather Agencies	-	-	-	-	-	-	-	-	-	-	-	-	-
Otherwise, or not stated	15	1	-	-	1	-	-	-	1	-	-	2	-
Homicide	-	-	-	-	-	-	-	-	-	-	-	-	-
Suicide	12	-	-	-	-	-	-	-	-	-	-	2	-
Execution	-	-	-	-	-	-	-	-	-	-	-	-	-

CAUSES of DEATH in DUNDEE, at different Periods of Life, in 1905.—
FEMALES. (*Continued.*)

CAUSES OF DEATH.	FEMALES.													
	ALL AGES.	AGE UNDER												
		MONTHS			2	3	4	5	10	15	20	25	30	35
		3	6	12										
LOCAL DISEASES—*contd.*														
DISEASES OF GENERATIVE SYSTEM.														
Tumour (not Malignant)	1	–	–	–	–	–	–	–	–	–	–	–	–	–
Diseases of Ovary	1	–	–	–	–	–	–	–	–	–	–	–	–	–
Tumour (not Malignant)	1	–	–	–	–	–	–	–	–	–	–	–	–	–
Dis. of Uterus and Vagina	2	–	–	–	–	–	–	–	–	–	–	–	–	–
Irs of Menstruation	–	–	–	–	–	–	–	–	–	–	–	–	–	–
Diseases of Generative and mary Organs	–	–	–	–	–	–	–	–	–	–	–	–	–	–
DISEASES OF PREGNANCY AND CHILDBIRTH.														
n, Miscarriage	–	–	–	–	–	–	–	–	–	–	–	–	–	–
al Mania	–	–	–	–	–	–	–	–	–	–	–	–	–	–
al Convulsions	4	–	–	–	–	–	–	–	–	–	1	2	–	1
Prævia, Flooding	4	–	–	–	–	–	–	–	–	–	–	1	–	–
Accidents of Pregnancy and lbirth	8	–	–	–	–	–	–	–	–	–	–	–	2	1
DISEASES OF LOCOMOTOR SYSTEM.														
Necrosis	5	–	–	–	–	–	–	–	1	–	1	–	–	–
s, Periostitis	2	–	–	1	–	–	–	–	–	–	–	–	–	–
Dis. of Locomotor System	–	–	–	–	–	–	–	–	–	–	–	–	–	–
DISEASES OF THE SKIN.														
Bedsore	–	–	–	–	–	–	–	–	–	–	–	–	–	–
	–	–	–	–	–	–	–	–	–	–	–	–	–	–
rus	–	–	–	–	–	–	–	–	–	–	–	–	–	–
Diseases of the Skin	2	2	–	–	–	–	–	–	–	–	–	–	–	–
OTHER SPECIFIED DISEASES	–	–	–	–	–	–	–	–	–	–	–	–	–	–
CAUSES ILL-DEFINED OR NOT SPECIFIED.														
, Debility	24	17	5	1	1	–	–	–	–	–	–	–	–	–
	61	–	–	–	–	–	–	–	–	–	–	–	–	–
Ascites, Anasarca	1	–	–	–	–	–	–	–	–	–	–	–	–	–
	–	–	–	–	–	–	–	–	–	–	–	–	–	–
	1	–	–	1	–	–	–	–	–	–	–	–	–	–
hage	–	–	–	–	–	–	–	–	–	–	–	–	–	–
Death (cause unascertained)	2	–	–	–	–	–	–	–	–	–	–	–	–	–
-defined causes	–	–	–	–	–	–	–	–	–	–	–	–	–	–
ot specified	2	1	–	–	–	–	–	–	–	–	–	–	–	–
—VIOLENT DEATHS.														
s and Quarries	–	–	–	–	–	–	–	–	–	–	–	–	–	–
and Horses	–	–	–	–	–	–	–	–	–	–	–	–	–	–
oats, Docks (not Drowning)	–	–	–	–	–	–	–	–	–	–	–	–	–	–
Operations	–	–	–	–	–	–	–	–	–	–	–	–	–	–
ry	–	–	–	–	–	–	–	–	–	–	–	–	–	–
s and Implements	–	–	–	–	–	–	–	–	–	–	–	–	–	–
nd Scalds	9	–	–	–	1	2	–	1	2	1	1	–	–	–
Poisonous Vapours	1	–	–	–	–	–	–	–	–	–	–	–	–	–
g	3	–	–	–	–	–	–	–	–	–	1	1	–	–
ion { From Overlaying	16	12	3	1	–	–	–	–	–	–	–	–	–	–
ion { Otherwise	7	2	–	–	–	–	–	–	–	1	–	–	–	–
	2	–	–	–	–	–	–	–	1	–	–	–	–	–
r Agencies	–	–	–	–	–	–	–	–	–	–	–	–	–	–
se, or not stated	6	–	–	–	–	–	1	–	–	–	–	–	–	–
le	–	–	–	–	–	–	–	–	–	–	–	–	–	–
	2	–	–	–	–	–	–	–	–	–	–	–	–	–
m	–	–	–	–	–	–	–	–	–	–	–	–	–	–

CAUSES of DEATH in DUNDEE, at different Periods of Life, in 1905.—
MALES. (*Continued.*)

CAUSES OF DEATH.	MALES.												
	ALL AGES.	AGE UNDER											
		MONTHS.			2	3	4	5	10	15	20	25	
		3	6	12									
A.—GENERAL DISEASES—*contd.*													
Asiatic Cholera	–	–	–	–	–	–	–	–	–	–	–	–	
Epidemic Diarrhœa, Infective Enteritis	11	3	2	2	3	1	–	–	–	–	–	–	
Diarrhœa (not otherwise defined)	23	7	5	5	4	–	1	–	–	–	–	–	
Dysentery	–	–	–	–	–	–	–	–	–	–	–	–	
Malaria	–	–	–	–	–	–	–	–	–	–	–	–	
Rabies, Hydrophobia	–	–	–	–	–	–	–	–	–	–	–	–	
Glanders	–	–	–	–	–	–	–	–	–	–	–	–	
Anthrax (Splenic Fever)	–	–	–	–	–	–	–	–	–	–	–	–	
Tetanus	–	–	–	–	–	–	–	–	–	–	–	–	
Syphilis	12	9	2	1	–	–	–	–	–	–	–	–	
Gonorrhœa	–	–	–	–	–	–	–	–	–	–	–	–	
Puerperal Septicæmia, Sapræmia	–	–	–	–	–	–	–	–	–	–	–	–	
Puerperal Pyæmia	–	–	–	–	–	–	–	–	–	–	–	–	
Phlegmasia Alba Dolens	–	–	–	–	–	–	–	–	–	–	–	–	
Puerperal Fever (not otherwise defined)	–	–	–	–	–	–	–	–	–	–	–	–	
Erysipelas	3	–	–	1	–	–	–	–	–	–	–	–	
Septicæmia (not Puerperal)	–	–	–	–	–	–	–	–	–	–	–	–	
Pyæmia (not Puerperal)	–	–	–	–	–	–	–	–	–	–	–	–	
Phlegmon, Carbuncle (not Anthrax)	–	–	–	–	–	–	–	–	–	–	–	–	
Phagedæna	–	–	–	–	–	–	–	–	–	–	–	–	
Infective Endocarditis	1	–	–	–	–	–	–	–	–	–	–	1	
Pneumonia — Lobar	32	–	–	1	1	1	–	–	–	1	–	2	
Pneumonia — Broncho	38	2	6	9	7	3	2	2	2	–	–	–	
Pneumonia — Epidemic	–	–	–	–	–	–	–	–	–	–	–	–	
Pneumonia — Not defined	60	–	1	2	9	5	1	–	1	–	1	3	
Other Infective Conditions	1	–	1	–	–	–	–	–	–	–	–	–	
Pulmonary Tuberculosis (Tuberculous Phthisis)	43	–	1	–	2	1	2	–	1	6	8	2	
Phthisis (not otherwise defined)	70	–	–	1	–	1	–	–	–	1	5	11	1
Tuberculous Meningitis	27	–	1	7	5	4	4	–	3	–	–	1	
Tuberculous Peritonitis	16	–	1	1	1	1	1	–	8	2	–	–	
Tabes Mesenterica	4	–	2	1	1	–	–	–	–	–	–	–	
Lupus	–	–	–	–	–	–	–	–	–	–	–	–	
Tubercle of other Organs	8	–	–	–	2	–	–	–	2	4	–	–	
General Tuberculosis	17	–	2	1	4	2	1	–	4	1	–	–	
Scrofula	–	–	–	–	–	–	–	–	–	–	–	–	
Parasitic Diseases	1	–	–	–	–	–	–	–	–	–	–	–	
Starvation	–	–	–	–	–	–	–	–	–	–	–	–	
Scurvy	–	–	–	–	–	–	–	–	–	–	–	–	
Alcoholism, Delirium Tremens	6	–	–	–	–	–	–	–	–	–	–	–	
Opium, Morphia Habit	–	–	–	–	–	–	–	–	–	–	–	–	
Ptomaine Poisoning	–	–	–	–	–	–	–	–	–	–	–	–	
Industrial Poisoning—													
By Lead	–	–	–	–	–	–	–	–	–	–		–	
Phosphorus	–	–	–	–	–	–	–	–	–	–			
Arsenic and other Metals	–	–	–	–	–	–	–	–	–				

CAUSES of DEATH in DUNDEE, at different Periods of Life, in 1905.—FEMALES. (*Continued.*)

CAUSES OF DEATH.	FEMALES.													
	ALL AGES.	AGE UNDER												
		MONTHS.			2	3	4	5	10	15	20	25	30	35
		3	6	12										
NERAL DISEASES—*contd.*														
holera	-	-	-	-	-	-	-	-	-	-	-	-	-	-
Diarrhœa, Infective En-														
	9	2	1	4	1	-	-	-	-	-	-	-	-	1
(not otherwise defined)	17	5	2	5	1	-	-	-	-	-	-	-	-	-
y	-	-	-	-	-	-	-	-	-	-	-	-	-	-
	-	-	-	-	-	-	-	-	-	-	-	-	-	-
Hydrophobia	-	-	-	-	-	-	-	-	-	-	-	-	-	-
	-	-	-	-	-	-	-	-	-	-	-	-	-	-
(Splenic Fever)	-	-	-	-	-	-	-	-	-	-	-	-	-	-
	-	-	-	-	-	-	-	-	-	-	-	-	-	-
	14	8	4	-	-	-	-	-	-	-	-	-	2	-
ea	-	-	-	-	-	-	-	-	-	-	-	-	-	-
l Septicæmia, Sapræmia	3	-	-	-	-	-	-	-	-	-	-	1	2	-
l Pyæmia	-	-	-	-	-	-	-	-	-	-	-	-	-	-
sia Alba Dolens	-	-	-	-	-	-	-	-	-	-	-	-	-	-
l Fever (not otherwise de-														
	1	-	-	-	-	-	-	-	-	-	1	-	-	-
s	2	-	-	-	-	-	-	-	-	-	-	-	-	1
ia (not Puerperal)	1	-	-	-	-	-	-	-	-	-	-	-	-	-
(not Puerperal)	-	-	-	-	-	-	-	-	-	-	-	-	-	-
n, Carbuncle (not Anthrax)	1	-	-	-	-	-	-	-	-	-	-	-	-	-
na	-	-	-	-	-	-	-	-	-	-	-	-	-	-
Endocarditis	1	-	-	-	-	-	-	-	-	-	-	-	-	1
ia Lobar	22	-	1	1	-	1	1	2	3	-	-	1	-	2
ia Broncho	41	4	6	8	8	-	2	1	1	1	-	-	-	-
ia Epidemic	-	-	-	-	-	-	-	-	-	-	-	-	-	-
ia Not defined	64	2	1	4	3	5	2	-	2	-	-	2	3	4
fective Conditions	1	-	-	-	-	1	-	-	-	-	-	-	-	-
ry Tuberculosis (Tuberculous														
sis)	48	-	1	1	2	-	-	-	2	3	5	5	5	5
(not otherwise defined)	129	-	-	-	-	-	-	-	3	6	10	21	13	17
ous Meningitis	19	-	2	5	5	-	1	1	2	2	1	-	-	-
ous Peritonitis	24	1	-	3	2	2	1	1	1	7	2	-	1	1
esenterica	3	-	-	1	1	-	1	-	-	-	-	-	-	-
	-	-	-	-	-	-	-	-	-	-	-	-	-	-
of other Organs	5	-	-	-	-	-	-	1	2	-	-	-	-	1
Tuberculosis	14	-	-	-	1	-	-	-	5	1	2	2	-	1
	-	-	-	-	-	-	-	-	-	-	-	-	-	-
Diseases	-	-	-	-	-	-	-	-	-	-	-	-	-	-
on	-	-	-	-	-	-	-	-	-	-	-	-	-	-
	-	-	-	-	-	-	-	-	-	-	-	-	-	-
sm, Delirium Tremens	5	-	-	-	-	-	-	-	-	-	-	-	-	-
Morphia Habit	-	-	-	-	-	-	-	-	-	-	-	-	-	-
e Poisoning	-	-	-	-	-	-	-	-	-	-	-	-	-	-
al Poisoning—														
ead	-	-	-	-	-	-	-	-	-	-	-	-	-	
hosphorus	-	-	-	-	-	-	-	-	-	-	-	-	-	
rsenic and other Metals	-	-	-	-	-	-	-	-	-	-	-	-	-	

CAUSES of DEATH in DUNDEE, at different Periods of Life, in 1905.—MALES. *(Continued.)*

CAUSES OF DEATH.	MALES. AGE UNDER													Over 100
	40	45	50	55	60	65	70	75	80	85	90	95	100	
A.—GENERAL DISEASES—*contd.*														
Asiatic Cholera	–	–	–	–	–	–	–	–	–	–	–	–	–	–
Epidemic Diarrhœa, Infective Enteritis	–	–	–	–	–	–	–	–	–	–	–	–	–	–
Diarrhœa (not otherwise defined)	–	–	–	1	–	–	–	–	–	–	–	–	–	–
Dysentery	–	–	–	–	–	–	–	–	–	–	–	–	–	–
Malaria	–	–	–	–	–	–	–	–	–	–	–	–	–	–
Rabies, Hydrophobia	–	–	–	–	–	–	–	–	–	–	–	–	–	–
Glanders	–	–	–	–	–	–	–	–	–	–	–	–	–	–
Anthrax (Splenic Fever)	–	–	–	–	–	–	–	–	–	–	–	–	–	–
Tetanus	–	–	–	–	–	–	–	–	–	–	–	–	–	–
Syphilis	–	–	–	–	–	–	–	–	–	–	–	–	–	–
Gonorrhœa	–	–	–	–	–	–	–	–	–	–	–	–	–	–
Puerperal Septicæmia, Sapræmia	–	–	–	–	–	–	–	–	–	–	–	–	–	–
Puerperal Pyæmia	–	–	–	–	–	–	–	–	–	–	–	–	–	–
Phlegmasia Alba Dolens	–	–	–	–	–	–	–	–	–	–	–	–	–	–
Puerperal Fever (not otherwise defined)	–	–	–	–	–	–	–	–	–	–	–	–	–	–
Erysipelas	–	–	–	1	–	1	–	–	–	–	–	–	–	–
Septicæmia (not Puerperal)	–	–	–	–	–	–	–	–	–	–	–	–	–	–
Pyæmia (not Puerperal)	–	–	–	–	–	–	–	–	–	–	–	–	–	–
Phlegmon, Carbuncle (not Anthrax)	–	–	–	–	–	–	–	–	–	–	–	–	–	–
Phagedæna	–	–	–	–	–	–	–	–	–	–	–	–	–	–
Infective Endocarditis	–	–	–	–	–	–	–	–	–	–	–	–	–	–
Pneumonia — Lobar	4	3	1	4	4	1	2	1	2	–	–	–	–	–
Pneumonia — Broncho	1	–	–	–	1	–	–	2	–	–	–	–	–	–
Pneumonia — Epidemic	–	–	–	–	–	–	–	–	–	–	–	–	–	–
Pneumonia — Not defined	–	–	–	–	–	–	–	–	–	–	–	–	–	–
Other Infective Conditions	3	4	3	6	2	5	3	4	1	2	2	–	–	–
Pulmonary Tuberculosis (Tuberculous Phthisis)	2	–	4	4	–	1	1	–	–	–	–	–	–	–
Phthisis (not otherwise defined)	8	6	4	5	4	3	1	–	–	–	–	–	–	–
Tuberculous Meningitis	–	–	–	–	–	–	–	–	–	–	–	–	–	–
Tuberculous Peritonitis	1	–	–	–	–	–	–	–	–	–	–	–	–	–
Tabes Mesenterica	–	–	–	–	–	–	–	–	–	–	–	–	–	–
Lupus	–	–	–	–	–	–	–	–	–	–	–	–	–	–
Tubercle of other Organs	–	–	–	–	–	–	–	–	–	–	–	–	–	–
General Tuberculosis	1	1	–	–	–	–	–	–	–	–	–	–	–	–
Scrofula	–	–	–	–	–	–	–	–	–	–	–	–	–	–
Parasitic Diseases	–	–	–	–	–	–	–	–	–	–	–	–	–	–
Starvation	–	–	–	–	–	–	–	–	–	–	–	–	–	–
Scurvy	–	–	–	–	–	–	–	–	–	–	–	–	–	–
Alcoholism, Delirium Tremens	–	–	2	1	2	–	–	–	–	–	–	–	–	–
...m, Morphia Habit	–	–	–	–	–	–	–	–	–	–	–	–	–	–
...aine Poisoning	–	–	–	–	–	–	–	–	–	–	–	–	–	–
...rial Poisoning—														
...ead	–	–	–	–	–	–	–	–	–	–	–	–	–	–
...phorus	–	–	–	–	–	–	–	–	–	–	–	–	–	–
...ic and other Metals	–	–	–	–	–	–	–	–	–	–	–	–	–	–

CAUSES of DEATH in DUNDEE, at different Periods of Life, in 1905.—
FEMALES. (*Continued.*)

USES OF DEATH.	FEMALES. AGE UNDER 40	45	50	55	60	65	70	75	80	85	90	95	100	Over 100	?
ERAL DISEASES—*contd.*															
olera	–	–	–	–	–	–	–	–	..	–	–	–	–	–	–
Diarrhœa, Infective En-															
	–	–	–	–	–	–	–	–	–	–	–	–	–	–	–
(not otherwise defined)	–	–	–	1	–	–	–	2	–	–	1	–	–	–	–
	–	–	–	–	–	–	–	–	–	–	–	–	–	–	–
	–	–	–	–	–	–	–	–	–	–	–	–	–	–	–
ydrophobia	–	–	–	–	–	–	–	–	–	–	–	–	–	–	–
	–	–	–	–	–	–	–	–	–	–	–	–	–	–	–
Splenic Fever)	–	–	–	–	–	–	–	–	–	–	–	–	–	–	–
	–	–	–	–	–	–	–	–	–	–	–	–	–	–	–
	–	–	–	–	–	–	–	–	–	–	–	–	–	–	–
a	–	–	–	–	–	–	–	–	–	–	–	–	–	–	–
Septicæmia, Sapræmia	–	–	–	–	–	–	–	–	–	–	–	–	–	–	–
Pyæmia	–	–	–	–	–	–	–	–	–	–	–	–	–	–	–
a Alba Dolens	–	–	–	–	–	–	–	–	–	–	–	–	–	–	–
Fever (not otherwise de-															
	–	–	–	–	–	–	–	–	–	–	–	–	–	–	–
	–	–	–	–	–	–	–	–	1	–	–	–	–	–	–
a (not Puerperal)	–	–	–	–	–	–	–	1	–	–	–	–	–	–	–
ıot Puerperal)	–	–	–	..	–	–	–	–	–	–	–	–	–	–	–
, Carbuncle (not Anthrax)	–	–	–	1	–	–	–	–	–	–	–	–	–	–	–
ıa	–	–	–	–	–	–	–	–	–	–	–	–	–	–	–
Endocarditis	–	–	–	–	–	–	–	–	–	–	–	–	–	–	–
ıa Lobar	–	2	2	3	–	2	–	1	–	–	–	–	–	–	–
ıa Broncho	–	–	–	–	2	2	4	1	1	–	–	–	–	–	–
ıa Epidemic	..	–	–	–	–	–	–	–	–	–	–	–	–	–	–
ıa Not defined	2	3	5	4	3	4	5	6	–	3	1	–	–	–	–
ective Conditions	–	–	–	–	–	–	–	–	–	–	–	–	–	–	–
y Tuberculosis (Tuberculous															
is)	7	2	5	2	1	2	–	–	–	–	–	–	–	–	–
not otherwise defined)	19	11	8	8	4	3	4	2	–	–	–	–	–	–	–
ous Meningitis	–	–	–	–	–	–	–	–	–	–	–	–	–	–	–
ous Peritonitis	1	–	1	–	–	–	–	–	–	–	–	–	–	–	–
senterica	–	–	–	–	–	–	–	–	–	–	–	–	–	–	–
	–	–	–	–	–	–	–	–	–	–	–	–	–	–	–
of other Organs	–	–	–	–	–	–	–	1	–	–	–	–	–	–	–
Tuberculosis	1	1	–	–	–	–	–	–	–	–	–	–	–	–	–
	–	–	–	–	–	–	–	–	–	–	–	–	–	–	–
Diseases	–	–	–	–	–	–	–	–	–	–	–	–		–	–
n	–	–	–	–	–	–	–	–	–	–	–	–	–	–	–
	–	–	–	–	–	–	–	–	–	–	–	–	–	–	–
m, Delirium Tremens	1	–	1	–	1	–	1	1	–	–	–	–	–	–	–
lorphia Habit	–	–	–	–	–	–	–	–	–	–	–	–	–	–	–
Poisoning	–	–	–	–	–	–	–	–	–	–	–	–	–	–	
l Poisoning—															
ad	–	–	–	–	–	–	–	–	–	–	–	–	–		
osphorus	–	–	–	–	–	–	–	–	–	–	–	–	–		
senic and other Metals	–	–	–	–	–	–	–	–	–	–	–	–	–		

CAUSES of DEATH in DUNDEE, at different Periods of Life, in 1905.—MALES. (*Continued.*)

CAUSES OF DEATH.	MALES. ALL AGES.	AGE UNDER MONTHS. 3	6	12	2	3	4	5	10	15	20	25	30
A.—GENERAL DISEASES—*contd.*													
Rheumatic Fever, Acute Rheumatism	1	–	–	–	–	–	–	–	–	–	–	–	–
Rheumatism of Heart	6	–	–	–	–	–	–	–	–	2	–	–	2
Chronic Rheumatism	1	–	–	–	–	–	–	–	–	–	–	–	–
Rheumatic Arthritis, Rheumatic Gout	3	–	–	–	–	–	–	–	–	–	–	1	–
Gout	–	–	–	–	–	–	–	–	–	–	–	–	–
Carcinoma	27	–	–	–	–	–	–	–	–	–	–	–	–
Sarcoma	3	–	–	–	–	–	–	–	1	–	–	–	–
Cancer, Malignant Disease (not otherwise defined)	41	–	–	–	–	–	–	–	–	–	–	–	–
Rickets	1	–	–	1	–	–	–	–	–	–	–	–	–
Purpura	1	1	–	–	–	–	–	–	–	–	–	–	–
Hæmophilia, Hæmorrhagic Diathesis	1	1	–	–	–	–	–	–	–	–	–	–	–
Anæmia, Leucocythæmia	7	–	–	–	–	–	–	–	–	1	–	1	–
Diabetes Mellitus	–	–	–	–	–	–	–	–	–	–	–	–	–
Premature Birth	57	57	–	–	–	–	–	–	–	–	–	–	–
Congenital Defects	12	11	–	–	1	–	–	–	–	–	–	–	–
Injury at Birth	2	2	–	–	–	–	–	–	–	–	–	–	–
Atelectasis	5	5	–	–	–	–	–	–	–	–	–	–	–
Want of Breast Milk	6	1	4	1	–	–	–	–	–	–	–	–	–
Teething	–	–	–	–	–	–	–	–	–	–	–	–	–
B.—LOCAL DISEASES.													
DISEASES OF NERVOUS SYSTEM.													
Meningitis, Inflammation of Brain	29	1	4	4	5	2	1	3	5	3	–	–	–
Softening of Brain	5	–	–	–	–	–	–	–	–	–	–	–	–
General Paralysis of Insane	1	–	–	–	–	–	–	–	–	–	–	–	–
Insanity (not Puerperal)	–	–	–	–	–	–	–	–	–	–	–	–	–
Chorea	1	–	–	–	–	–	–	–	1	–	–	–	–
Epilepsy	5	–	–	–	–	–	–	–	–	–	–	–	–
Convulsions	34	11	8	6	5	2	1	–	1	–	–	–	–
Laryngismus Stridulus	–	–	–	–	–	–	–	–	–	–	–	–	–
Locomotor Ataxy	4	–	–	–	–	–	–	–	–	–	1	–	–
Paraplegia, Diseases of Cord	6	–	–	–	–	–	–	–	–	–	1	–	1
Neuritis; Peripheral, Poly-neuritis	2	–	–	–	–	–	–	–	–	–	–	–	1
Brain Tumour (not Specific)	3	–	–	–	–	–	–	–	1	–	–	–	–
Other Diseases of Nervous System	5	–	–	1	–	–	–	–	1	–	–	–	–
DISEASES OF ORGANS OF SPECIAL SENSE													
Otitis, Mastoid Disease	2	–	–	1	1	–	–	–	–	–	–	–	–
Epistaxis, Diseases of Nose	1	–	–	–	1	–	–	–	–	–	–	–	–
Ophthalmia, Diseases of Eye	1	–	–	–	–	–	1	–	–	–	–	–	–
DISEASES OF HEART.													
Valvular Disease, Endocarditis (not Infective)	46	–	–	–	–	–	–	–	–	2	1	2	2
Pericarditis	–	–	–	–	–	–	–	–	–	–	–	–	–
Hypertrophy of Heart	1	–	–	–	–	–	–	–	–	–	–	–	–
Angina Pectoris	1	–	–	–	–	–	–	–	–	–	–	–	–
[illegible] of Heart	3	–	–	–	–	–	–	–	–	–	–	–	–
[illegible]eration of Heart	3	–	–	–	–	–	–	–	–	–	–	–	–
[illegible]t Disease (not specified)	96	3	–	–	2	–	–	–	1	–	2	1	1

CAUSES of DEATH in DUNDEE, at different Periods of Life, in 1905.—FEMALES. (*Continued.*)

CAUSES OF DEATH.	FEMALES.													
	ALL AGES.	AGE UNDER												
		MONTHS.			2	3	4	5	10	15	20	25	30	35
		3	6	12										
VERAL DISEASES—*contd.*														
ic Fever, Acute Rheumatism	–	–	–	–	–	–	–	–	–	–	–	–	–	–
ism of Heart	–	–	–	–	–	–	–	–	–	–	–	–	–	–
theumatism	1	–	–	–	–	–	–	–	–	–	–	–	–	–
ic Arthritis, Rheumatic Gout	2	–	–	–	–	–	–	–	–	–	–	–	–	–
	–	–	–	–	–	–	–	–	–	–	–	–	–	–
ia	82	–	–	–	–	–	–	–	–	–	–	–	–	3
	4	–	–	–	–	–	–	–	–	–	–	–	–	–
Malignant Disease (otherwise defined)	47	–	–	–	–	–	–	–	–	–	–	–	–	–
	2	–	–	1	1	–	–	–	–	–	–	–	–	–
	1	–	–	–	–	–	–	–	–	–	1	–	–	–
ilia, Hæmorrhagic Diathesis	–	–	–	–	–	–	–	–	–	–	–	–	–	–
Leucocythæmia	8	–	–	–	–	–	–	–	–	–	–	–	–	–
Mellitus	11	–	–	–	–	–	–	–	–	–	–	–	1	1
e Birth	65	65	–	–	–	–	–	–	–	–	–	–	–	–
al Defects	5	4	–	1	–	–	–	–	–	–	–	–	–	–
Birth	2	2	–	–	–	–	–	–	–	–	–	–	–	–
is	2	2	–	–	–	–	–	–	–	–	–	–	–	–
Breast Milk	4	2	–	2	–	–	–	–	–	–	–	–	–	–
	2	–	–	2	–	–	–	–	–	–	–	–	–	–
–LOCAL DISEASES.														
SES OF NERVOUS SYSTEM.														
is, Inflammation of Brain	17	2	–	3	2	–	–	2	2	2	–	1	2	–
of Brain	6	–	–	–	–	–	–	–	–	–	–	–	–	–
Paralysis of Insane	–	–	–	–	–	–	–	–	–	–	–	–	–	–
(not Puerperal)	–	–	–	–	–	–	–	–	–	–	–	–	–	–
	–	–	–	–	–	–	–	–	–	–	–	–	–	–
	6	–	–	–	–	–	–	–	1	–	–	–	–	–
ons	11	5	1	1	4	–	–	–	–	–	–	–	–	–
mus Stridulus	–	–	–	–	–	–	–	–	–	–	–	–	–	–
or Ataxy	–	–	–	–	–	–	–	–	–	–	–	–	–	–
ia, Diseases of Cord	7	–	–	–	–	–	–	–	–	–	–	–	–	–
; Peripheral, Poly-neuritis	2	–	–	–	–	–	–	–	–	–	–	–	–	1
mour (not Specific)	–	–	–	–	–	–	–	–	–	–	–	–	–	–
seases of Nervous System	2	–	–	–	–	–	–	–	–	–	–	–	–	–
OF ORGANS OF SPECIAL SENSE.														
lastoid Disease	6	1	1	1	1	–	–	–	1	–	–	1	–	–
s, Diseases of Nose	–	–	–	–	–	–	–	–	–	–	–	–	–	–
nia, Diseases of Eye	–	–	–	–	–	–	–	–	–	–	–	–	–	–
DISEASES OF HEART.														
Disease, Endocarditis (not tive)	54	–	–	–	–	–	–	–	1	2	2	2	2	2
itis	3	–	–	–	–	–	–	–	–	1	–	1	–	–
opny of Heart	–	–	–	–	–	–	–	–	–	–	–	–	–	
Pectoris	1	–	–	–	–	–	–	–	–	–	–	–		
on of Heart	7	–	–	–	–	–	–	–	–	–	–	–		
egeneration of Heart	3	–	–	–	–	–	–	–	–	–	–	–		
, Heart Disease (not specified)	115	3	–	–	–	–	1	–	–	–	–	–		

CAUSES of DEATH in DUNDEE, at different Periods of Life, in 1905.—MALES. (*Continued.*)

CAUSES OF DEATH.	MALES. AGE UNDER 40	45	50	55	60	65	70	75	80	85	90	95	100	Over 100	!
A.—GENERAL DISEASES—*contd.*															
Rheumatic Fever, Acute Rheumatism	–	–	1	–	–	–	–	–	–	–	–	–	–	–	–
Rheumatism of Heart	1	–	–	–	–	–	–	–	–	–	–	–	–	–	–
Chronic Rheumatism	–	–	–	–	–	1	–	–	–	–	–	–	–	–	–
Rheumatic Arthritis, Rheumatic Gout	–	1	–	–	1	–	–	–	–	–	–	–	–	–	–
Gout	–	–	–	–	–	–	–	–	–	–	–	–	–	–	–
Carcinoma	–	2	2	6	4	4	5	2	1	–	–	–	–	–	–
Sarcoma	–	–	–	1	1	–	–	–	–	–	–	–	–	–	–
Cancer, Malignant Disease (not otherwise defined)	2	2	4	6	7	5	5	7	1	–	–	–	–	–	–
Rickets	–	–	–	–	–	–	–	–	–	–	–	–	–	–	–
Purpura	–	–	–	–	–	–	–	–	–	–	–	–	–	–	–
Hæmophilia, Hæmorrhagic Diathesis	–	–	–	–	–	–	–	–	–	–	–	–	–	–	–
Anæmia, Leucocythæmia	1	–	–	1	1	1	–	1	–	–	–	–	–	–	–
Diabetes Mellitus		–	–	–	–	–	–	–	–	–	–	–	–	–	–
Premature Birth	–	–	–	–	–	–	–	–	–	–	–	–	–	–	–
Congenital Defects	–	–	–	–	–	–	–	–	–	–	–	–	–	–	–
Injury at Birth	–	–	–	–	–	–	–	–	–	–	–	–	–	–	–
Atelectasis	–	–	–	–	–	–	–	–	–	–	–	–	–	–	–
Want of Breast Milk	–	–	–	–	–	–	–	–	–	–	–	–	–	–	–
Teething	–	–	–	–	–	–	–	–	–	–	–	–	–	–	–
B.—LOCAL DISEASES.															
DISEASES OF NERVOUS SYSTEM.															
Meningitis, Inflammation of Brain	–	–	–	–	–	–	–	–	–	–	–	–	–	–	–
Softening of Brain	–	–	–	–	1	1	1	–	1	–	1	–	–	–	–
General Paralysis of Insane	–	–	–		1	–	–	–	–	–	–	–	–	–	–
Insanity (not Puerperal)	–	–	–	–	–	–	–	–	–	–	–	–	–	–	–
Chorea	–	–	–	–	–	–	–	–	–	–	–	–	–	–	–
Epilepsy	–	–	–	2	–	1		–	–	–	–	–	–	–	–
Convulsions	–	–	–	–	–	–	–	–	–	–	–	–	–	–	–
Laryngismus Stridulus	–	–	–	–	–	–	–	–	–	–	–	–	–	–	–
Locomotor Ataxy	–	–	1	–	–	2	–	–	–	–	–	–	–	–	–
Paraplegia, Diseases of Cord	1	1	1	–	–	–	–	1	–	–	–	–	–	–	–
Neuritis; Peripheral, Poly-neuritis	–	–	–	1	–	–	–	–	–	–	–	–	–	–	–
Brain Tumour (not Specific)	–	–	–	1	–	–	–	–	–	–	–	–	–	–	–
Other Diseases of Nervous System	–	–	–	–	2	–	–	1	–	–	–	–	–	–	–
DISEASES OF ORGANS OF SPECIAL SENSE.															
Otitis, Mastoid Disease	–	–	–	–	–	–	–	–	–	–	–	–	–	–	–
Epistaxis, Diseases of Nose	–	–	–	–	–	–	–	–	–	–	–	–	–	–	–
Ophthalmia, Diseases of Eye	–	–	–	–	–	–	–	–	–	–	–	–	–	–	–
DISEASES OF HEART.															
Valvular Disease, Endocarditis (not [illegible]tive)	3	2	6	2	8	2	4	3	3	–	2	–	–	–	–
[illegible]tis	–	–	–	–	–	–	–	–	–	–	–	–	–	–	–
[illegible]y of Heart	–	–	–	–	–	1	–	–	–	–	–	–	–	–	–
[illegible]oris	1	–	–	–	–	–	–	–	–	–	–	–	–	–	–
Heart	1	–	–	–	1	1	–	–	–	–	–	–	–	–	–
[illegible] of Heart	–	–	–	1	–	1	1	–	–	–	–	–	–	–	–
[illegible]ase (not specified)	4	1	5	8	16	20	7	12	3	5	3	–	–	–	–

CAUSES of DEATH in DUNDEE, at different Periods of Life, in 1905.—FEMALES. (*Continued.*)

CAUSES OF DEATH.	FEMALES. AGE UNDER 40	45	50	55	60	65	70	75	80	85	90	95	100	Over 100	?
GENERAL DISEASES—*contd.*															
...tic Fever, Acute Rheumatism	–	–	–	–	–	–	–	–	–	–	–	–	–	–	–
...tism of Heart	–	–	–	–	–	–	–	–	–	–	–	–	–	–	–
Rheumatism	–	–	–	–	–	–	–	–	1	–	–	–	–	–	–
...tic Arthritis, Rheumatic Gout	–	–	–	–	–	–	1	–	1	–	–	–	–	–	–
	–	–	–	–	–	–	–	–	–	–	–	–	–	–	–
...ma	3	10	11	18	8	9	9	7	2	1	1	–	–	–	–
	1	–	–	1	1	1	–	–	–	–	–	–	–	–	–
Malignant Disease otherwise defined)	2	6	6	5	6	9	7	2	1	3	–	–	–	–	–
	–	–	–	–	–	–	–	–	–	–	–	–	–	–	–
	–	–	–	–	–	–	–	–	–	–	–	–	–	–	–
...hilia, Hæmorrhagic Diathesis	–	–	–	–	–	–	–	–	–	–	–	–	–	–	–
, Leucocythæmia	–	–	–	1	1	1	3	–	2	–	–	–	–	–	–
...s Mellitus	–	4	1	–	1	–	–	1	2	–	–	–	–	–	–
...re Birth	–	–	–	–	–	–	–	–	–	–	–	–	–	–	–
...tal Defects	–	–	–	–	–	–	–	–	–	–	–	–	–	–	–
...t Birth	–	–	–	–	–	–	–	–	–	–	–	–	–	–	–
...sis	–	–	–	–	–	–	–	–	–	–	–	–	–	–	–
Breast Milk	–	–	–	–	–	–	–	–	–	–	–	–	–	–	–
...g	–	–	–	–	–	–	–	–	–	–	–	–	–	–	–
—LOCAL DISEASES.															
...SES OF NERVOUS SYSTEM.															
...tis, Inflammation of Brain	–	–	–	–	–	1	–	–	–	–	–	–	–	–	–
...g of Brain	–	–	–	2	–	1	1	2	–	–	–	–	–	–	–
Paralysis of Insane	–	–	–	–	–	–	–	–	–	–	–	–	–	–	–
(not Puerperal)	–	–	–	–	–	–	–	–	–	–	–	–	–	–	–
	–	–	–	–	–	–	–	–	–	–	–	–	–	–	–
	1	1	–	–	–	2	–	1	–	–	–	–	–	–	–
...ons	–	–	–	–	–	–	–	–	–	–	–	–	–	–	–
...mus Stridulus	–	–	–	–	–	–	–	–	–	–	–	–	–	–	–
...or Ataxy	–	–	–	–	–	–	–	–	–	–	–	–	–	–	–
...ia, Diseases of Cord	1	–	–	1	–	1	2	2	–	–	–	–	–	–	–
; Peripheral, Poly-neuritis	–	–	–	1	–	–	–	–	–	–	–	–	–	–	–
...mour (not Specific)	–	–	–	–	–	–	–	–	–	–	–	–	–	–	–
...seases of Nervous System	–	–	1	–	–	–	–	1	–	–	–	–	–	–	–
OF ORGANS OF SPECIAL SENSE															
...lastoid Disease	–	–	–	–	–	–	–	–	–	–	–	–	–	–	–
..., Diseases of Nose	–	–	–	–	–	–	–	–	–	–	–	–	–	–	–
...mia, Diseases of Eye	–	–	–	–	–	–	–	–	–	–	–	–	–	–	–
DISEASES OF HEART.															
... Disease, Endocarditis (not ...tive)	4	2	5	4	5	9	6	3	4	1	–	–	–	–	–
...itis	–	–	–	–	–	–	–	1	–	–	–	–	–	–	–
...ophy of Heart	–	–	–	–	–	–	–	–	–	–	–	–	–	–	–
Pectoris	–	–	–	–	–	–	1	–	–	–	–	–	–	–	–
...n of Heart	–	1	–	1	1	–	–	1	–	–	1	–	–	–	–
...generation of Heart	–	–	–	–	–	1	1	–	–	1	–	–	–	–	
, Heart Disease (not specified)	1	4	6	7	12	17	20	20	14	5	1	1	–	–	

CAUSES of DEATH in DUNDEE, at different Periods of Life, in 1905.—MALES. (*Continued.*)

CAUSES OF DEATH.	MALES.												
	ALL AGES.	AGE UNDER											
		MONTHS.			2	3	4	5	10	15	20	25	30
		3	6	12									
B.—LOCAL DISEASES—*contd.*													
Diseases of Blood Vessels.													
Cerebral Hæmorrhage, Cerebral Embolism or Thrombosis	48	1	–	–	–	–	–	–	–	–	–	1	–
Apoplexy, Hemiplegia	23	–	–	–	–	–	–	–	–	–	–	–	–
Aneurism	3	–	–	–	–	–	–	–	–	–	–	–	–
Senile Gangrene	3	–	–	–	–	–	–	–	–	–	–	–	–
Embolism, Thrombosis (not Cerebral)	–	–	–	–	–	–	–	–	–	–	–	–	–
Phlebitis	–	–	–	–	–	–	–	–	–	–	–	–	–
Varicose Veins	–	–	–	–	–	–	–	–	–	–	–	–	–
Other Diseases of Blood Vessels	9	–	–	–	–	–	–	–	–	–	–	–	–
Diseases of Respiratory System.													
Laryngitis	1	–	–	1	–	–	–	–	–	–	–	–	–
Membranous Laryngitis (not Diphtheritic)	–	–	–	–	–	–	–	–	–	–	–	–	–
Croup (not Spasmodic nor Membranous)	–	–	–	–	–	–	–	–	–	–	–	–	–
Other Dis. of Larynx and Trachea	–	–	–	–	–	–	–	–	–	–	–	–	–
Bronchitis	106	12	4	12	13	1	–	–	1	–	–	–	–
Emphysema, Asthma	2	–	–	–	–	–	–	–	–	–	–	–	–
Pleurisy	10	–	–	–	–	–	–	–	–	–	1	–	–
Fibroid Disease of Lung	–	–	–	–	–	–	–	–	–	–	–	–	–
Other Dis. of Respiratory System	1	–	–	–	–	–	–	–	–	–	–	–	–
Diseases of Digestive System.													
Tonsillitis, Quinsy	–	–	–	–	–	–	–	–	–	–	–	–	–
Diseases of Mouth, Pharynx, Œsophagus (not Specific)	3	1	–	1	1	–	–	–	–	–	–	–	–
Gastric Ulcer	5	–	–	–	–	–	–	–	–	–	–	–	–
Gastric Catarrh	11	2	2	3	1	–	–	–	1	–	–	–	–
Other Diseases of Stomach (not Malignant)	–	–	–	–	–	–	–	–	–	–	–	–	–
Enteritis (not Infective)	10	1	1	2	2	–	–	–	1	–	–	–	–
Gastro-enteritis	15	2	3	4	1	–	1	1	2	–	–	–	–
Appendicitis, Perityphlitis	6	–	–	–	–	–	–	–	–	–	–	2	–
Hernia	3	–	–	–	–	–	–	–	–	–	–	–	–
Intestinal Obstruction	5	–	1	1	–	–	–	–	–	–	1	–	–
Other Diseases of ntestines	–	–	–	–	–	–	–	–	–	–	–	–	–
Peritonitis (not Puerperal)	4	–	–	–	–	–	–	–	–	1	–	–	–
Cirrhosis of Liver	3	–	–	–	–	–	–	–	–	–	–	–	–
Other Diseases of Liver and Gall Bladder	4	1	–	–	–	–	–	–	–	–	–	–	–
Other Diseases of Digestive System	–	–	–	–	–	–	–	–	–	–	–	–	–
Diseases of Lymphatic and Ductless Glands.													
Diseases of Spleen	–	–	–	–	–	–	–	–	–	–	–	–	–
Other Dis. of Lymphatic System	–	–	–	–	–	–	–	–	–	–	–	–	–
[illegible]ses of Thyroid Body	–	–	–	–	–	–	–	–	–	–	–	–	–
[illegible] of Supra-renal Capsules	–	–	–	–	–	–	–	–	–	–	–	–	–
of Urinary System.													
[illegible]emia	21	1	–	–	–	1	1	–	–	–	–	–	–
[illegible]ase, Albuminuria	21	–	–	–	–	–	–	–	–	1	–	–	1
[illegible])	2	–	–	–	–	–	–	–	–	–	–	–	–
[illegible]nd of Prostate	14	–	–	–	–	–	–	–	–	–	–	–	–
[illegible]nary System	3	–	–	–	–	–	–	–	–	–	–	–	–

CAUSES of DEATH in DUNDEE, at different Periods of Life, in 1905.—FEMALES. (*Continued.*)

SES OF DEATH.	FEMALES. ALL AGES.	AGE UNDER MONTHS. 3	6	12	2	3	4	5	10	15	20	25	30	35
AL DISEASES—*contd.*														
S OF BLOOD VESSELS.														
Hæmorrhage, Cerebral														
n or Thrombosis	64	–	–	–	–	–	–	–	–	–	–	1	–	2
Hemiplegia	20	–	–	–	–	–	–	–	–	–	–	–	–	–
	2	–	–	–	–	–	–	–	–	–	–	–	–	–
rene	4	–	–	–	–	–	–	–	–	–	–	–	–	–
Thrombosis (not Cerebral)	1	–	–	–	–	–	–	–	–	–	–	–	–	–
	–	–	–	–	–	–	–	–	–	–	–	–	–	–
ins	–	–	–	–	–	–	–	–	–	–	–	–	–	–
ses of Blood Vessels	10	–	–	–	–	–	–	–	–	–	–	–	–	–
F RESPIRATORY SYSTEM.														
	–	–	–	–	–	–	–	–	–	–	–	–	–	–
s Laryngitis (not Diph-														
	–	–	–	–	–	–	–	–	–	–	–	–	–	–
Spasmodic nor Mem-														
	–	–	–	–	–	–	–	–	–	–	–	–	–	–
of Larynx and Trachea	–	–	–	–	–	–	–	–	–	–	–	–	–	–
	132	5	6	6	16	2	–	–	1	–	–	–	1	3
, Asthma	1	–	–	–	–	–	–	–	–	–	–	–	–	–
	7	–	–	–	–	–	–	–	1	–	–	–	–	–
ease of Lung	–	–	–	–	–	–	–	–	–	–	–	–	–	–
of Respiratory System	1	–	–	1	–	–	–	–	–	–	–	–	–	–
OF DIGESTIVE SYSTEM.														
Quinsy	–	–	–	–	–	–	–	–	–	–	–	–	–	–
Mouth, Pharynx, Œso-														
not Specific)	–	–	–	–	–	–	–	–	–	–	–	–	–	–
er	13	–	–	–	–	–	–	–	–	–	1	1	1	1
rrh	12	3	2	–	–	–	–	–	–	–	–	–	–	–
ases of Stomach (not														
er)	1	–	–	–	–	–	–	–	–	–	–	–	–	–
ot Infective)	9	–	2	3	3	–	–	–	1	–	–	–	–	–
ritis	13	4	2	3	2	–	–	–	1	–	–	–	–	–
s, Perityphlitis	5	–	–	–	–	–	–	–	–	–	1	1	–	1
	4	–	–	–	–	–	–	–	–	–	–	–	–	–
bstruction	7	–	1	–	–	–	1	–	1	–	–	–	1	–
ses of Intestines	–	–	–	–	–	–	–	–	–	–	–	–	–	–
not Puerperal)	13	–	–	–	–	–	–	–	3	–	–	–	2	2
Liver	2	–	–	–	–	–	–	–	–	–	–	–	–	–
ases of Liver and Gall														
	8	–	–	–	–	–	–	–	–	–	–	–	–	–
ses of Digestive System	3	–	–	–	–	–	–	–	1	–	–	–	–	–
ES OF LYMPHATIC AND DUCTLESS GLANDS.														
Spleen	–	–	–	–	–	–	–	–	–	–	–	–	–	–
of Lymphatic System	2	–	1	–	–	–	–	–	–	–	–	–	–	–
Thyroid Body	2	–	–	–	–	–	–	–	–	–	–	–	–	1
Supra-renal Capsules	1	–	–	–	–	–	–	–	–	–	–	–	–	–
OF URINARY SYSTEM.														
ritis, Uræmia	39	–	–	–	1	–	1	–	3	1	–	–	3	2
ght's Disease, Albuminuria	27	–	–	–	–	–	–	–	–	–	–	–	–	
ot Biliary)	–	–	–	–	–	–	–	–	–	–	–	–	–	
Bladder and of Prostate	2	–	–	–	–	–	–	–	–	–	–	–	–	
ases of Urinary System	2	–	–	1	–	–	–	–	–	–	–	–	–	

CAUSES of [illegible] . Life, in 1905.—

CAUSES OF DE[illegible]	MALES. AGE UNDER											
	5	10	15	20	25	35	45	55	65	70	75	80	85	90	95	100
B.—LOCAL DIS[illegible]																
Diseases of [illegible]																
Cerebral Ha[illegible] Embolism																
Apoplexy, He[illegible]				4	3	4	7	12	4	7	–	–	–
Aneurism .			–	–	4	3	6	2	2	1	–	–	–
Senile Gang[illegible]			–	–	–	2	–	–	–	–	–	–	–
Embolism, "			–	–	–	1	–	2	–	–	–	–	–
Phlebitis			–	–	–	–	–	–	–	–	–	–	–
Varicose V[illegible]		–	–	–	–	–	–	–	–	–	–	–	–
Other Dis[illegible]		–	–	–	–	–	–	–	–	–	–	–	–
		–	–	3	–	2	2	2	–	–	–	–	–
Disea[illegible]																
Lary[illegible]																
Mem[illegible]	–	–	–	–	–	–	–	–	–	–	–	–	–	–	–	–
Cr[illegible]	–	–	–	–	–	–	–	–	–	–	–	–	–	–	–	–
Ot[illegible]	–	–	–	–	–	–	–	–	–	–	–	–	–	–	–	–
B[illegible]	–	–	–	–	–	–	–	–	–	–	–	–	–	–	–	–
[illegible]	2	2	1	10	5	8	12	12	7	1	1	–	–
[illegible]	–	–	–	–	–	–	–	1	–	–	–	–	–
[illegible]	1	2	–	1	3	–	1	–	1	–	–	–	–
[illegible]	–	–	–	–	–	–	–	–	–	–	–	–	–
[illegible]	1	–	–	–	–	–	–	–	–	–	–	–	–
[illegible] System.																
[illegible]	–	–	–	–	–	–	–	–	–	–	–	–	–
[illegible] (Eso-	–	–	–	–	–	–	–	–	–	–	–	–	–
[illegible]	–	–	–	2	–	1	–	1	–	–	–	–	–
[illegible] Stomach (not	–	1	–	–	–	1	–	–	–	–	–	–	–
[illegible]	–	–	–	–	–	–	1	1	–	–	–	–	–
[illegible]	–	–	–	1	–	–	–	–	–	–	–	–	–
[illegible] Peritonitis	–	1	–	–	1	–	–	–	–	–	–	–	–
[illegible]	–	–	–	–	1	1	–	–	–	–	1	–	–
[illegible] Obstruction	1	–	–	1	–	–	–	–	–	–	–	–	–
[illegible] of Intestines	–	–	–	–	–	–	–	–	–	–	–	–	–
[illegible] (Puerperal)	1	1	1	–	–	–	–	–	–	–	–	–	–
[illegible]	–	2	–	–	–	1	–	–	–	–	–	–	–
[illegible] of Liver and Gall [illegible]	–	–	–	–	–	1	2	–	–	–	–	–	–
[illegible] of Digestive System	–	–	–	–	–	–	–	–	–	–	–	–	–
[illegible] of Lymphatic and Ductless Glands.																
[illegible] of Spleen	–	–	–	–	–	–	–	–	–	–	–	–	–
[illegible] Lymphatic System	–	–	–	–	–	–	–	–	–	–	–	–	–
[illegible] Thyroid Body	–	–	–	–	–	–	–	–	–	–	–	–	–
[illegible] pra-renal Capsules	–	–	–	–	–	–	–	–	–	–	–	–	–
[illegible] System.																
[illegible]	1	–	1	1	4	4	1	3	2	–	–	–	–
[illegible] Albuminuria	–	–	1	2	5	3	2	5	1	–	–	–	–
[illegible]	–	–	–	1	–	–	–	–	1	–	–	–	–
[illegible] of Prostate	–	–	–	1	1	–	3	4	2	2	–	1	–
System	1	–	–	–	1	–	1	–	–	–	–	–	–

CAUSES of DEATH in DUNDEE, at different Periods of Life, in 1905.—
FEMALES. (*Continued.*)

CAUSES OF DEATH.	FEMALES. AGE UNDER														
	40	45	50	55	60	65	70	75	80	85	90	95	100	Over 100	?
OCAL DISEASES—*contd.*															
ASES OF BLOOD VESSELS.															
l Hæmorrhage, Cerebral															
olism or Thrombosis	–	4	5	5	9	10	6	3	9	8	1	1	–	–	–
y, Hemiplegia	–	–	1	2	1	7	4	4	–	1	–	–	–	–	–
m	–	1	–	–	1	–	–	–	–	–	–	–	–	–	–
angrene	–	–	–	–	–	–	1	–	1	1	1	–	–	–	–
m, Thrombosis (not Cerebral)	–	1	–	–	–	–	–	–	–	–	–	–	–	–	–
s	–	–	–	–	–	–	–	–	–	–	–	–	–	–	–
Veins	–	–	–	–	–	–	–	–	–	–	–	–	–	–	–
iseases of Blood Vessels	–	–	–	1	1	2	–	4	1	1	–	–	–	–	–
ES OF RESPIRATORY SYSTEM.															
tis	–	–	–	–	–	–	–	–	–	–	–	–	–	–	–
nous Laryngitis (not Diphtic)	–	–	–	–	–	–	–	–	–	–	–	–	–	–	–
not Spasmodic nor Membus)	–	–	–	–	–	–	–	–	–	–	–	–	–	–	–
is. of Larynx and Trachea	–	–	–	–	–	–	–	–	–	–	–	–	–	–	–
is	2	3	5	10	11	17	12	12	12	4	3	–	1	–	–
ma, Asthma	1	–	–	–	–	–	–	–	–	–	–	–	–	–	–
	–	1	–	–	2	2	–	–	–	1	–	–	–	–	–
Disease of Lung	–	–	–	–	–	–	–	–	–	–	–	–	–	–	–
is. of Respiratory System	–	–	–	–	–	–	–	–	–	–	–	–	–	–	–
IES OF DIGESTIVE SYSTEM.															
is, Quinsy	–	–	–	–	–	–	–	–	–	–	–	–	–	–	–
of Mouth, Pharynx, Œsogus (not Specific)	–	–	–	–	–	–	–	–	–	–	–	–	–	–	–
Ulcer	2	1	3	–	1	–	1	–	1	–	–	–	–	–	–
Catarrh	–	–	–	–	2	–	1	2	2	–	–	–	–	–	–
Diseases of Stomach (not gnant)	–	–	–	–	–	1	–	–	–	–	–	–	–	–	–
(not Infective)	–	–	–	–	–	–	–	–	–	–	–	–	–	–	–
nteritis	–	–	–	–	1	–	–	–	–	–	–	–	–	–	–
citis, Perityphlitis	1	–	–	–	–	–	1	–	–	–	–	–	–	–	–
	–	–	1	1	1	–	–	1	–	–	–	–	–	–	–
l Obstruction	–	–	1	–	–	–	–	2	–	–	–	–	–	–	–
iseases of Intestines	–	–	–	–	–	–	–	–	–	–	–	–	–	–	–
tis (not Puerperal)	1	2	1	–	1	1	–	–	–	–	–	–	–	–	–
of Liver	–	–	–	–	–	1	–	1	–	–	–	–	–	–	–
iseases of Liver and Gall ler	–	–	1	1	–	3	1	–	1	1	–	–	–	–	–
iseases of Digestive System	–	–	–	–	–	–	–	1	1	–	–	–	–	–	–
ASES OF LYMPHATIC AND DUCTLESS GLANDS.															
of Spleen	–	–	–	–	–	–	–	–	–	–	–	–	–	–	–
is. of Lymphatic System	–	–	–	–	–	–	1	–	–	–	–	–	–	–	–
of Thyroid Body	–	–	1	–	–	–	–	–	–	–	–	–	–	–	–
of Supra-renal Capsules	–	–	–	–	–	–	1	–	–	–	–	–	–	–	–
SES OF URINARY SYSTEM.															
ephritis, Uræmia	2	1	4	3	3	2	5	5	1	1	–	1	–	–	–
Bright's Disease, Albuminuria (not Biliary)	2	2	1	4	2	5	4	2	4	–	–	–	–	–	–
of Bladder and of Prostate	–	–	–	1	–	–	1	–	–	–	–	–	–		
iseases of Urinary System	–	–	–	–	–	–	–	–	–	–	–	–	–		

CAUSES of DEATH in ABERDEEN, at different Periods of Life, in 1905.—MALES. (*Continued.*)

CAUSES OF DEATH.	MALES. AGE UNDER														
	40	45	50	55	60	65	70	75	80	85	90	95	100	Over 100	?
A.—GENERAL DISEASES—*contd.*															
Rheumatic Fever, Acute Rheumatism	–	–	–	–	–	–	–	–	–	–	–	–	–	–	–
Rheumatism of Heart	–	–	–	–	–	1	–	–	–	–	–	–	–	–	–
Chronic Rheumatism	–	–	–	–	–	1	–	1	1	–	–	–	–	–	–
Rheumatic Arthritis, Rheumatic Gout	–	–	–	–	–	–	–	–	1	–	–	–	–	–	
Gout	–	–	–	–	–	–	–	–	–	1	–	–	–	–	–
Carcinoma	–	2	1	3	5	2	4	4	3	1	–	–	–	–	–
Sarcoma	–	1	1	–	–	–	–	–	–	–	–	–	–	–	–
Cancer, Malignant Disease (not otherwise defined)	–	–	1	2	2	2	5	3	1	1	–	1	–	–	–
Rickets	–	–	–	–	–	–	–	–	–	–	–	–	–	–	–
Purpura	–	–	–	–	–	–	–	–	–	–	–	–	–	–	–
Hæmophilia, Hæmorrhagic Diathesis	–	–	–	–	–	–	–	–	–	–	–	–	–	–	–
Anæmia, Leucocythæmia	1	1	–	2	–	–	–	–	1	–	–	–	–	–	–
Diabetes Mellitus	–	–	–	–	–	–	–	–	–	–	–	–	–	–	–
Premature Birth	–	–	–	–	–	–	–	–	–	–	–	–	–	–	–
Congenital Defects	–	–	–	–	–	–	–	–	–	–	–	–	–	–	–
Injury at Birth	–	–	–	–	–	–	–	–	–	–	–	–	–	–	–
Atelectasis	–	–	–	–	–	–	–	–	–	–	–	–	–	–	–
Want of Breast Milk	–	–	–	–	–	–	–	–	–	–	–	–	–	–	–
Teething	–	–	–	–	–	–	–	–	–	–	–	–	–	–	–
B.—LOCAL DISEASES.															
DISEASES OF NERVOUS SYSTEM.															
Meningitis, Inflammation of Brain	–	–	–	1	–	–	–	–	–	–	–	–	–	–	–
Softening of Brain	–	–	1	–	–	2	2	–	1	2	–	–	–	–	–
General Paralysis of Insane	–	2	–	2	1	–	1	–	–	–	–	–	–	–	–
Insanity (not Puerperal)	–	–	1	1	–	–	–	–	–	–	–	–	–	–	–
Chorea	–	–	–	–	–	–	–	–	–	–	–	–	–	–	–
Epilepsy	–	1	–	–	3	–	–	–	–	–	–	–	–	–	–
Convulsions	–	–	–	–	–	–	–	–	–	–	–	–	–	–	–
Laryngismus Stridulus	–	–	–	–	–	–	–	–	–	–	–	–	–	–	–
Locomotor Ataxy	1	–	2	–	1	–	–	–	–	–	–	–	–	–	–
Paraplegia, Diseases of Cord	–	–	–	–	1	–	–	2	–	–	–	–	–	–	–
Neuritis; Peripheral, Poly-neuritis	–	–	–	1	–	–	–	–	1	–	–	–	–	–	–
Brain Tumour (not Specific)	–	–	–	1	3	–	–	–	–	–	–	–	–	–	–
Other Diseases of Nervous System	–	–	1	–	–	–	–	–	–	–	–	–	–	–	–
DISEASES OF ORGANS OF SPECIAL SENSE.															
Otitis, Mastoid Disease	–	–	–	–	–	–	–	–	–	–	–	–	–	–	–
Epistaxis, Diseases of Nose	–	–	–	–	–	–	–	–	–	–	–	–	–	–	–
Ophthalmia, Diseases of Eye	–	–	–	–	–	–	–	–	–	–	–	–	–	–	–
DISEASES OF HEART.															
Valvular Disease, Endocarditis (not Infective)	2	5	–	2	4	7	5	4	2	1	1	–	–	–	–
Pericarditis	–	–	–	–	–	–	–	1	–	–	–	–	–	–	–
Hypertrophy of Heart	–	–	–	–	–	–	–	–	–	–	–	–	–	–	–
Angina Pectoris	–	–	1	–	–	2	–	–	3	–	1	–	–	–	–
Dilatation of Heart	–	–	–	–	–	–	–	–	–	1	–	–	–	–	–
Fatty Degeneration of Heart	–	–	–	–	–	–	–	–	–	–	–	–	–	–	–
Syncope, Heart Disease (not specified)	7	4	7	3	2	13	8	13	6	3	4	–	–	–	–

CAUSES of DEATH in DUNDEE, at different Periods of Life, in 1905.—FEMALES. (*Continued.*

USES OF DEATH.	FEMALES. ALL AGES.	AGE UNDER MONTHS 3	6	12	2	3	4	5	10	15	20	25	30	35
CAL DISEASES—*contd.*														
OF GENERATIVE SYSTEM.														
mour (not Malignant)	1	–	–	–	–	–	–	–	–	–	–	–	–	–
ases of Ovary	1	–	–	–	–	–	–	–	–	–	–	–	–	–
mour (not Malignant)	1	–	–	–	–	–	–	–	–	–	–	–	–	–
of Uterus and Vagina	2	–	–	–	–	–	–	–	–	–	–	–	–	–
f Menstruation	–	–	–	–	–	–	–	–	–	–	–	–	–	–
eases of Generative and ry Organs	–	–	–	–	–	–	–	–	–	–	–	–	–	–
S OF PREGNANCY AND CHILDBIRTH.														
Miscarriage	–	–	–	–	–	–	–	–	–	–	–	–	–	–
Mania	–	–	–	–	–	–	–	–	–	–	–	–	–	–
Convulsions	4	–	–	–	–	–	–	–	–	–	1	2	–	1
rsevia, Flooding	4	–	–	–	–	–	–	–	–	–	–	1	–	–
idents of Pregnancy and th	8	–	–	–	–	–	–	–	–	–	–	–	2	1
OF LOCOMOTOR SYSTEM.														
rosis	5	–	–	–	–	–	–	–	1	–	1	–	–	–
eriostitis	2	–	–	1	–	–	–	–	–	–	–	–	–	–
of Locomotor System	–	–	–	–	–	–	–	–	–	–	–	–	–	–
ASES OF THE SKIN.														
sore	–	–	–	–	–	–	–	–	–	–	–	–	–	–
	–	–	–	–	–	–	–	–	–	–	–	–	–	–
	–	–	–	–	–	–	–	–	–	–	–	–	–	–
ases of the Skin	2	2	–	–	–	–	–	–	–	–	–	–	–	–
R SPECIFIED DISEASES	–	–	–	–	–	–	–	–	–	–	–	–	–	–
ES ILL-DEFINED OR OT SPECIFIED.														
ebility	24	17	5	1	1	–	–	–	–	–	–	–	–	–
	61	–	–	–	–	–	–	–	–	–	–	–	–	–
cites, Anasarca	1	–	–	–	–	–	–	–	–	–	–	–	–	–
	–	–	–	–	–	–	–	–	–	–	–	–	–	–
	1	–	–	1	–	–	–	–	–	–	–	–	–	–
ge	–	–	–	–	–	–	–	–	–	–	–	–	–	–
ath (cause unascertained)	2	–	–	–	–	–	–	–	–	–	–	–	–	–
fined causes	–	–	–	–	–	–	–	–	–	–	–	–	–	–
specified	2	1	–	–	–	–	–	–	–	–	–	–	–	–
IOLENT DEATHS.														
id Quarries	–	–	–	–	–	–	–	–	–	–	–	–	–	–
id Horses	–	–	–	–	–	–	–	–	–	–	–	–	–	–
s, Docks (not Drowning)	–	–	–	–	–	–	–	–	–	–	–	–	–	–
perations	–	–	–	–	–	–	–	–	–	–	–	–	–	–
	–	–	–	–	–	–	–	–	–	–	–	–	–	–
nd Implements	–	–	–	–	–	–	–	–	–	–	–	–	–	–
Scalds	9	–	–	–	1	2	–	1	2	1	1	–	–	–
isonous Vapours	1	–	–	–	–	–	–	–	–	–	–	–	–	–
	3	–	–	–	–	–	–	–	–	–	1	1	–	–
From Overlaying	16	12	3	1	–	–	–	–	–	–	–	–	–	–
Otherwise	7	2	–	–	–	–	–	–	–	1	–	–	–	–
	2	–	–	–	–	–	–	–	1	–	–	–	–	–
gencies	–	–	–	–	–	–	–	–	–	–	–	–	–	–
or not stated	6	–	–	–	–	–	1	–	–	–	–	–	–	–
	–	–	–	–	–	–	–	–	–	–	–	–	–	
	2	–	–	–	–	–	–	–	–	–	–	–		
	–	–	–	–	–	–	–	–	–	–	–	–		

CAUSES of DEATH in DUNDEE, at different Periods of Life, in 1905.—MALES. *(Continued.)*

CAUSES OF DEATH.	MALES. AGE UNDER														
	40	45	50	55	60	65	70	75	80	85	90	95	100	Over 100	?
B.—LOCAL DISEASES—*contd.*															
Diseases of Generative System.															
Ovarian Tumour (not Malignant)	–	–	–	–	–	–	–	–	–	–	–	–	–	–	–
Other Diseases of Ovary	–	–	–	–	–	–	–	–	–	–	–	–	–	–	–
Uterine Tumour (not Malignant)	–	–	–	–	–	–	–	–	–	–	–	–	–	–	–
Other Dis. of Uterus and Vagina	–	–	–	–	–	–	–	–	–	–	–	–	–	–	–
Disorders of Menstruation	–	–	–	–	–	–	–	–	–	–	–	–	–	–	–
Other Diseases of Generative and Mammary Organs	–	–	–	–	–	–	–	–	–	–	–	–	–	–	–
Diseases of Pregnancy and Childbirth.															
Abortion, Miscarriage	–	–	–	–	–	–	–	–	–	–	–	–	–	–	–
Puerperal Mania	–	–	–	–	–	–	–	–	–	–	–	–	–	–	–
Puerperal Convulsions	–	–	–	–	–	–	–	–	–	–	–	–	–	–	–
Placenta Prævia, Flooding	–	–	–	–	–	–	–	–	–	–	–	–	–	–	–
Other Accidents of Pregnancy and Childbirth	–	–	–	–	–	–	–	–	–	–	–	–	–	–	–
Diseases of Locomotor System.															
Caries, Necrosis	–	–	–	–	–	–	–	–	–	–	–	–	–	–	–
Arthritis, Periostitis	–	–	–	–	–	–	–	–	–	–	–	–	–	–	–
Other Dis. of Locomotor System	–	–	–	–	–	–	–	–	–	–	–	–	–	–	–
Diseases of the Skin.															
Ulcer, Bedsore	–	–	–	–	–	–	–	–	–	–	–	–	–	–	–
Eczema	–	–	–	–	–	–	–	–	–	–	–	–	–	–	–
Pemphigus	–	–	–	–	–	–	–	–	–	–	–	–	–	–	–
Other Diseases of the Skin	–	–	–	–	–	–	–	–	–	–	–	–	–	–	–
C.—OTHER SPECIFIED DISEASES	–	–	–	–	–	–	–	–	–	–	–	–	–	–	–
D.—CAUSES ILL-DEFINED OR NOT SPECIFIED.															
Atrophy, Debility	–	–	–	–	1	–	–	–	–	–	–	–	–	–	–
Old Age	–	–	–	–	–	1	4	6	6	7	4	–	–	–	–
Dropsy, Ascites, Anasarca	–	–	–	–	–	–	–	–	–	–	–	–	–	–	–
Tumour	–	–	–	–	–	–	1	–	–	–	–	–	–	–	–
Abscess	–	–	–	–	–	–	–	–	1	–	–	–	–	–	–
Hæmorrhage	–	–	–	–	–	–	–	–	–	–	–	–	–	–	–
Sudden Death (cause unascertained)	–	–	–	–	–	–	–	–	–	–	–	–	–	–	–
Other ill-defined causes	–	–	–	–	–	–	–	–	–	–	–	–	–	–	–
Causes not specified	–	1	–	–	–	–	–	–	–	–	–	–	–	–	–
E.—VIOLENT DEATHS.															
In Mines and Quarries	–	–	–	–	–	–	–	–	–	–	–	–	–	–	–
Vehicles and Horses	–	–	–	–	–	–	–	–	–	–	–	–	–	–	–
Ships, Boats, Docks (not Drowning)	–	–	–	–	1	–	–	–	–	–	–	–	–	–	–
Building Operations	–	–	–	–	–	–	–	–	–	–	–	–	–	–	–
Machinery	–	–	–	1	–	–	–	–	–	–	–	–	–	–	–
Weapons and Implements	–	–	–	–	–	–	–	–	–	–	–	–	–	–	–
Burns and Scalds	–	–	–	–	–	–	–	–	–	–	–	–	–	–	–
Poisons, Poisonous Vapours	–	–	–	–	1	–	–	–	–	–	–	–	–	–	–
Drowning	–	1	–	1	–	–	–	–	–	–	–	–	–	–	–
F { From Overlaying	–	–	–	–	–	–	–	–	–	–	–	–	–	–	–
F { Otherwise	–	–	–	–	–	–	–	–	–	–	–	–	–	–	–
	–	–	–	–	–	–	–	–	–	–	–	–	–	–	–
	–	–	–	–	–	–	–	–	–	–	–	–	–	–	–
	–	1	–	1	1	1	–	4	1	–	1	–	–	–	–
	–	–	–	–	–	–	–	–	–	–	–	–	–	–	–
	1	–	2	–	1	2	2	–	–	–	–	–	–	–	–
	–	–	–	–	–	–	–	–	–	–	–	–	–	–	–

CAUSES of DEATH in DUNDEE, at different Periods of Life, in 1905.—FEMALES. *(Continued.)*

CAUSES OF DEATH.	FEMALES. AGE UNDER														
	40	45	50	55	60	65	70	75	80	85	90	95	100	Over 100	?
LOCAL DISEASES—*contd.*															
ES OF GENERATIVE SYSTEM.															
Tumour (not Malignant)	–	1	–	–	–	–	–	–	–	–	–	–	–	–	–
iseases of Ovary	–	1	–	–	–	–	–	–	–	–	–	–	–	–	–
Tumour (not Malignant)	–	–	1	–	–	–	–	–	–	–	–	–	–	–	–
is. of Uterus and Vagina	1	1	–	–	–	–	–	–	–	–	–	–	–	–	–
rs of Menstruation	–	–	–	–	–	–	–	–	–	–	–	–	–	–	–
Diseases of Genuerative and mary Organs	–	–	–	–	–	–	–	–	–	–	–	–	–	–	–
ASES OF PREGNANCY AND CHILDBIRTH.															
ı, Miscarriage	–	–	–	–	–	–	–	–	–	–	–	–	–	–	–
al Mania	–	–	–	–	–	–	–	–	–	–	–	–	–	–	–
al Convulsions	–	–	–	–	–	–	–	–	–	–	–	–	–	–	–
Prævia, Flooding	3	–	–	–	–	–	–	–	–	–	–	–	–	–	–
Accidents of Pregnancy and lbirth	4	1	–	–	–	–	–	–	–	–	–	–	–	–	–
IES OF LOCOMOTOR SYSTEM.															
Necrosis	–	–	–	–	–	–	–	1	–	2	–	–	–	–	–
s, Periostitis	–	–	–	–	–	–	–	–	–	1	–	–	–	–	–
is. of Locomotor System	–	–	–	–	–	–	–	–	–	–	–	–	–	–	–
ISEASES OF THE SKIN.															
ledsore	–	–	–	–	–	–	–	–	–	–	–	–	–	–	–
	–	–	–	–	–	–	–	–	–	–	–	–	–	–	–
gus	–	–	–	–	–	–	–	–	–	–	–	–	–	–	–
iseases of the Skin	–	–	–	–	–	–	–	–	–	–	–	–	–	–	–
HER SPECIFIED DISEASES	–	–	–	–	–	–	–	–	–	–	–	–	–	–	–
AUSES ILL-DEFINED OR NOT SPECIFIED.															
, Debility	–	–	–	–	–	–	–	–	–	–	–	–	–	–	–
	–	–	–	–	–	3	2	13	15	17	5	5	1	–	–
Ascites, Anasarca	–	–	–	–	–	–	–	–	1	–	–	–	–	–	–
	–	–	–	–	–	–	–	–	–	–	–	–	–	–	–
	–	–	–	–	–	–	–	–	–	–	–	–	–	–	–
hage	–	–	–	–	–	–	–	–	–	–	–	–	–	–	–
Death (cause unascertained)	–	–	–	–	1	–	–	1	–	–	–	–	–	–	–
l-defined causes	–	–	–	–	–	–	–	–	–	–	–	–	–	–	–
ıot specified	–	–	–	–	1	–	–	–	–	–	–	–	–	–	–
—VIOLENT DEATHS.															
s and Quarries	–	–	–	–	–	–	–	–	–	–	–	–	–	–	–
and Horses	–	–	–	–	–	–	–	–	–	–	–	–	–	–	–
oats, Docks (not Drowning)	–	–	–	–	–	–	–	–	–	–	–	–	–	–	–
Operations	–	–	–	–	–	–	–	–	–	–	–	–	–	–	–
ry	–	–	–	–	–	–	–	–	–	–	–	–	–	–	–
s and Implements	–	–	–	–	–	–	–	–	–	–	–	–	–	–	–
nd Scalds	–	–	1	–	–	–	–	–	–	–	–	–	–	–	–
Poisonous Vapours	–	–	–	–	–	1	–	–	–	–	–	–	–	–	–
g	–	–	–	–	–	–	–	–	–	–	–	–	–	–	1
ion { From Overlaying	–	–	–	–	–	–	–	–	–	–	–	–	–	–	–
ion { Otherwise	–	1	–	3	–	–	–	–	–	–	–	–	–	–	–
	–	–	–	–	–	–	–	1	–	–	–	–	–	–	–
r Agencies	–	–	–	–	–	–	–	–	–	–	–	–	–	–	–
se, or not stated	–	1	–	–	1	–	–	–	3	–	–	–	–	–	–
le	–	–	–	–	–	–	–	–	–	–	–	–	–		
	–	–	1	1	–	–	–	–	–	–	–	–	–		
on	–	–	–		–	–	–	–	–	–	–	–	–		

CAUSES of DEATH in ABERDEEN, at different Periods of Life, in 1905.—MALES. (*Continued.*)

CAUSES OF DEATH.	MALES. AGE UNDER													
	40	45	50	55	60	65	70	75	80	85	90	95	100	Over 100
B.—LOCAL DISEASES—*contd.*														
DISEASES OF BLOOD VESSELS.														
Cerebral Hæmorrhage, Cerebral Embolism or Thrombosis	–	–	2	4	7	10	8	5	3	6	1	–	–	–
Apoplexy, Hemiplegia	–	–	1	3	3	6	1	1	5	2	–	–	–	–
Aneurism	–	–	–	–	–	–	1	–	–	–	–	–	–	–
Senile Gangrene	–	–	–	–	–	–	1	–	–	–	1	–	–	–
Embolism, Thrombosis (not Cerebral)	–	–	–	–	–	–	–	–	–	–	–	–	–	–
Phlebitis	–	–	–	–	–	–	–	–	1	–	–	–	–	–
Varicose Veins	–	–	–	–	–	–	–	–	–	–	–	–	–	–
Other Diseases of Blood Vessels	–	–	–	–	–	–	1	1	–	–	1	–	–	–
DISEASES OF RESPIRATORY SYSTEM.														
Laryngitis	–	–	1	–	–	–	–	–	–	–	–	–	–	–
Membranous Laryngitis (not Diphtheritic)	–	–	–	–	–	–	–	–	–	–	–	–	–	–
Croup (not Spasmodic nor Membranous)	–	–	–	–	–	–	–	–	–	–	–	–	–	–
Other Dis. of Larynx and Trachea	–	–	–	–	–	–	–	–	–	–	–	–	–	–
Bronchitis	2	1	4	2	5	13	6	6	7	5	1	–	–	–
Emphysema, Asthma	1	1	–	–	1	–	–	1	–	–	–	–	–	–
Pleurisy	–	–	–	–	–	–	1	–	–	–	–	–	–	–
Fibroid Disease of Lung	–	–	–	1	2	–	–	–	–	–	–	–	–	–
Other Dis. of Respiratory System	–	–	–	–	–	–	–	–	–	–	–	–	–	–
DISEASES OF DIGESTIVE SYSTEM.														
Tonsillitis, Quinsy	–	–	–	–	1	–	–	–	–	–	–	–	–	–
Diseases of Mouth, Pharynx, Œsophagus (not Specific)	–	–	–	–	1	–	–	–	–	–	–	–	–	–
Gastric Ulcer	–	–	–	–	–	–	–	–	–	–	–	–	–	–
Gastric Catarrh	–	–	1	–	–	–	–	1	–	–	–	–	–	–
Other Diseases of Stomach (not Malignant)	–	–	1	–	–	1	–	–	–	–	1	–	–	–
Enteritis (not Infective)	–	1	1	–	–	–	1	–	–	–	–	–	–	–
Gastro-enteritis	–	–	–	–	–	–	–	–	–	–	–	–	–	–
Appendicitis, Perityphlitis	–	1	1	1	–	–	–	–	–	–	–	–	–	–
Hernia	1	–	–	–		1	–	1	–	–	–	–	–	–
Intestinal Obstruction	–	–	2	1	1	1	4	1	1	–	–	–	–	–
Other Diseases of Intestines	–	–	–	–	–	–	–	–	–	–	–	–	–	–
Peritonitis (not Puerperal)	–	2	–	–	–	–	1	–	1	–	–	–	–	–
Cirrhosis of Liver	1	–	1	1	–	1	–	1	–	–	–	–	–	–
Other Diseases of Liver and Gall Bladder	–	–	–	–	–	–	–	–	1	–	–	–	–	–
Other Diseases of Digestive System	–	–	–	–	–	–	–	–	–	–	–	–	–	–
DISEASES OF LYMPHATIC AND DUCTLESS GLANDS.														
Diseases of Spleen	–	–	–	–	–	–	–	–	–	–	–	–	–	–
Other Dis. of Lymphatic System	–	–	–	–	–	–	–	–	–	–	–	–	–	–
Diseases of Thyroid Body	–	–	–	–	–	–	–	–	–	–	–	–	–	–
Diseases of Supra-renal Capsules	–	–	–	–	–	–	–	–	–	–	–	–	–	–
DISEASES OF URINARY SYSTEM.														
Acute Nephritis, Uræmia	–	–	1	–	2	1	–	–	–	–	–	–	–	–
Chronic Bright's Disease, Albuminuria	1	1	1	1	2	4	3	3	–	1	–	–	1	–
Calculus (not Biliary)	–	–	–	–	–	–	1	–	–	–	–	–	–	–
Diseases of Bladder and of Prostate	–	–	1	1	–	2	1	5	2	2	–	–	–	–
Other Diseases of Urinary System	–	1	–	1	–	–	1	–	–	–	–	–	–	–

CAUSES of DEATH in ABERDEEN, at different Periods of Life, in 1905.—FEMALES.

CAUSES OF DEATH.	FEMALES.													
	ALL AGES.	AGE UNDER												
		MONTHS.			2	3	4	5	10	15	20	25	30	35
		3	6	12										
CAUSES	1367	156	56	83	65	17	11	12	27	24	34	42	40	44
GENERAL DISEASES	587	80	21	37	46	12	7	8	21	17	28	24	25	20
LOCAL DISEASES:—														
DISEASES OF NERVOUS SYSTEM	71	11	5	8	5	2	1	3		–	1	2	1	4
,, ORGANS OF SPECIAL SENSE	4	–	1	–	–	1	–	–	–	–	–	–	1	–
,, HEART	158	3	–	–	–	–	–	–	–	4	3	2	2	6
,, BLOOD VESSELS	93	–	–	–	–	–	–	–	–	–	–	–	–	1
,, RESPIRATORY SYSTEM	133	11	7	17	5	2	1	–	–	–	–	1	1	2
,, DIGESTIVE SYSTEM	111	11	10	19	9	–	–	1	3	2	–	6	2	4
,, LYMPHATIC AND DUCTLESS GLANDS	1	–	–	–	–	–	–	–	–	–	–	1	–	–
,, URINARY SYSTEM	25	1	–	–	–	–	–	–	1	1	1	1	1	2
,, GENERATIVE SYSTEM	12	–	–	–	–	–	–	–	–	–	–	–	1	–
,, PREGNANCY AND CHILDBIRTH	16	–	–	–	–	–	–	–	–	–	–	3	6	3
,, LOCOMOTOR SYSTEM	4	2	–	1	–	–	–	–	–	–	–	1	–	–
,, THE SKIN	4	1	–	–	–	–	–	–	–	–	–	–	–	–
OTHER SPECIFIED DISEASES	–	–	–	–	–	–	–	–	–	–	–	–	–	–
CAUSES ILL-DEFINED OR NOT SPECIFIED	125	33	9	1	–	–	–	–	–	–	–	–	–	–
VIOLENT DEATHS	23	3	3	–	–	–	2	–	2	–	1	1	–	2
—GENERAL DISEASES.														
Small-pox—Vaccinated	–	–	–	–	–	–	–	–	–	–	–	–	–	–
Small-pox—Not Vaccinated	–	–	–	–	–	–	–	–	–	–	–	–	–	–
Small-pox—Doubtful	–	–	–	–	–	–	–	–	–	–	–	–	–	–
Chicken-pox, Effects of Vaccination	–	–	–	–	–	–	–	–	–	–	–	–	–	–
Measles	13	–	2	3	7	1	–	–	–	–	–	–	–	–
German Measles	–	–	–	–	–	–	–	–	–	–	–	–	–	–
Scarlet Fever	5	–	–	–	1	1	–	3	–	–	–	–	–	–
Croup	6	–	–	–	–	–	–	–	–		–	1	–	–
Typhus	–	–	–	–	–	–	–	–	–	–	–	–	–	–
Relapsing Fever	–	–	–	–	–	–	–	–	–	–	–	–	–	–
Influenza	14	–	–	2	–	1	–	–	–	–	–	–	–	–
Whooping-cough	19	3	3	4	6	2	–	1	–	–	–	–	–	–
Mumps	–	–	–	–	–	–	–	–	–	–	–	–	–	
Diphtheria	4	–	–	1	2	–	–	–	–	–	–	–	–	
Cerebro-spinal Fever	–	–	–	–	–	–	–	–	–	–	–	–	–	
Pyrexia (origin uncertain)	–	–	–	–	–	–	–	–	–	–	–	–		
Enteric Fever	1	–	–	–	–	–	–	–	–	–	1	–		

CAUSES of DEATH in ABERDEEN, at different Periods of Life, in 1905.—MALES. (*Continue*

CAUSES OF DEATH	MALES. AGE UNDER													Over 100
	40	45	50	55	60	65	70	75	80	85	90	95	100	
ALL CAUSES	39	56	51	39	70	84	70	78	57	42	21	5	1	-
A.—GENERAL DISEASES	20	33	15	26	27	15	19	13	13	8	1	1	-	-
B.—LOCAL DISEASES:—														
I. Diseases of Nervous System	1	3	5	6	9	2	3	2	2	2	-	-	-	-
II. " Organs of Special Sense	-	-	-	-	-	-	-	-	-	-	-	-	-	-
III. " Heart	9	9	8	5	6	22	13	18	11		6	-	-	-
IV " Blood Vessels	-	-	3	7	10	16	12	7	9	8	3	-	-	-
V. " Respiratory System	3	2	5	3	8	13	7	7	7	5	1	-	-	-
VI. " Digestive System	2	4	7	3	3	4	6	4	3	-	1	-	-	-
VII. " Lymphatic and Ductless Glands	-	-	-	-	-	-	-	-	-	-	-	-	-	-
VIII " Urinary System	1	2	3	3	4	7	6	8	2	3	-	-	1	-
IX. " Generative System	-	-	-	-	-	-	-	-	-	-	-	-	-	-
X. " Pregnancy and Childbirth	-	-	-	-	-	-	-	-	-	-	-	-	-	-
XI. " Locomotor System	-	-	-	-	-	-	-	-	-	-	-	-	-	-
XII. " The Skin	-	-	-	-	-	-	1	-	1	-	-	-	-	-
C. OTHER SPECIFIED DISEASES	-	-	-	-	-	-	-	-	-	-	-	-	-	-
D. CAUSES ILL-DEFINED OR NOT SPECIFIED	-	-	-	1	-	2	-	18	8	11	9	4	-	-
E. VIOLENT DEATHS.	3	3	5	5	3	3	3	1	1	-	-	-	-	-
A. GENERAL DISEASES.														
Small pox { Vaccinated	-	-	-	-	-	-	-	-	-	-	-	-	-	-
Small pox { Not Vaccinated	-	-	-	-	-	-	-	-	-	-	-	-	-	-
Small pox { Doubtful	-	-	-	-	-	-	-	-	-	-	-	-	-	-
Chicken pox Effects of Vaccination	-	-	-	-	-	-	-	-	-	-	-	-	-	-
Measles	-	-	-	-	-	-	-	-	-	-	-	-	-	-
German Measles	-	-	-	-	-	-	-	-	-	-	-	-	-	-
Scarlet Fever	-	-	-	-	-	-	-	-	-	-	-	-	-	-
[illegible]	1	2	-	1	1	-	-	-	-	1	-	-	-	-
[illegible]	-	-	-	-	-	-	-	-	-	-	-	-	-	-
[illegible]	1	-	-	1	1	2	2	1	4	1	1	-	-	-
[illegible]	-	-	-	-	-	-	-	-	-	-	-	-	-	-
[illegible]	-	-	-	-	-	-	-	-	-	-	-	-	-	-
[illegible]	-	-	-	-	-	-	-	-	-	-	-	-	-	-
[illegible]	-	-	-	-	-	-	-	-	-	-	-	-	-	-
[illegible]	-	-	-	-	-	-	-	-	-	-	-	-	-	-

CAUSES of DEATH in ABERDEEN, at different Periods of Life, in 1905.—FEMALES. (*Continued.*)

CAUSES OF DEATH.	FEMALES. AGE UNDER														
	40	45	50	55	60	65	70	75	80	85	90	95	100	Over 100	?
ALL CAUSES	32	38	51	57	76	94	79	113	93	66	39	14	4	–	–
A.—GENERAL DISEASES	18	20	25	25	37	36	16	25	21	14	1	3	–	–	–
B.—LOCAL DISEASES:—															
I. DISEASES OF NERVOUS SYSTEM	4	4	3	4	2	1	6	1	2	1	–	–	–	–	–
II. ,, ORGANS OF SPECIAL SENSE	1	–	–	–	–	–	–	–	–	–	–	–	–	–	–
III. ,, HEART	2	6	8	13	19	18	18	22	17	10	3	2	–	–	–
IV. ,, BLOOD VESSELS	1	1	3	–	4	19	13	19	17	9	6	–	–	–	–
V. ,, RESPIRATORY SYSTEM	–	1	1	4	4	6	15	22	16	10	4	3	–	–	–
VI. ,, DIGESTIVE SYSTEM	3	1	5	5	4	6	4	5	5	4	1	1	–	–	–
VII. ,, LYMPHATIC AND DUCTLESS GLANDS	–	–	–	–	–	–	–	–	–	–	–	–	–	–	–
VIII. ,, URINARY SYSTEM	–	4	1	1	2	2	2	3	1	1	–	–	–	–	–
IX. ,, GENERATIVE SYSTEM	1	–	2	1	3	3	1	–	–	–	–	–	–	–	–
X. ,, PREGNANCY AND CHILDBIRTH	2	1	1	–	–	–	–	–	–	–	–	–	–	–	–
XI. ,, LOCOMOTOR SYSTEM	–	–	–	–	–	–	–	–	–	–	–	–	–	–	–
XII. ,, THE SKIN	–	–	–	–	–	1	–	1	–	–	1	–	–	–	–
C.—OTHER SPECIFIED DISEASES	–	–	–	–	–	–	–	–	–	–	–	–	–	–	–
D.—CAUSES ILL-DEFINED OR NOT SPECIFIED	–	–	1	2	1	1	4	14	12	17	21	5	4	–	–
E.—VIOLENT DEATHS.	–	–	1	2	–	1	–	1	2	–	2	–	–	–	–
A.—GENERAL DISEASES.															
Small-pox—Vaccinated	–	–	–	–	–	–	–	–	–	–	–	–	–	–	–
Small-pox—Not Vaccinated	–	–	–	–	–	–	–	–	–	–	–	–	–	–	–
Small-pox—Doubtful	–	–	–	–	–	–	–	–	–	–	–	–	–	–	–
Cow-pox, Effects of Vaccination	–	–	–	–	–	–	–	–	–	–	–	–	–	–	–
Chicken-pox	–	–	–	–	–	–	–	–	–	–	–	–	–	–	–
Measles	–	–	–	–	–	–	–	–	–	–	–	–	–	–	–
German Measles	–	–	–	–	–	–	–	–	–	–	–	–	–	–	–
Scarlet Fever	–	–	–	–	–	–	–	–	–	–	–	–	–	–	–
Typhus	1	1	2	–	–	1	–	–	–	–	–	–	–	–	–
Plague	–	–	–	–	–	–	–	–	–	–	–	–	–	–	–
Relapsing Fever	–	–	–	–	–	–	–	–	–	–	–	–	–	–	–
Influenza	–	–	1	2	2	1	1	1	1	2	–	–	–	–	–
Hooping-cough	–	–	–	–	–	–	–	–	–	–	–	–	–	–	–
Mumps	–	–	–	–	–	–	–	–	–	–	–	–	–	–	–
Diphtheria	–	–	–	–	1	–	–	–	–	–	–	–	–	–	–
Cerebro-spinal Fever	–	–	–	–	–	–	–	–	–	–	–	–	–	–	–
Pyrexia (origin uncertain)	–	–	–	–	–	–	–	–	–	–	–	–	–	–	–
Enteric Fever	–	–	–	–	–	–	–	–	–	–	–	–	–	–	–

CAUSES of DEATH in ABERDEEN, at different Periods of Life, in 1905.—MALES. (*Continued.*)

CAUSES OF DEATH.	MALES.													
	ALL AGES.	AGE UNDER												
		MONTHS.			2	3	4	5	10	15	20	25	30	35
		3	6	12										
A.—GENERAL DISEASES—*contd.*														
Asiatic Cholera	–	–	–	–	–	–	–	–	–	–	–	–	–	–
Epidemic Diarrhœa, Infective Enteritis	4	–	1	3	–	–	–	–	–	–	–	–	–	–
Diarrhœa (not otherwise defined)	14	5	5	3	1	–	–	–	–	–	–	–	–	–
Dysentery	–	–	–	–	–	–	–	–	–	–	–	–	–	–
Malaria	–	–	–	–	–	–	–	–	–	–	–	–	–	–
Rabies, Hydrophobia	–	–	–	–	–	–	–	–	–	–	–	–	–	–
Glanders	–	–	–	–	–	–	–	–	–	–	–	–	–	–
Anthrax (Splenic Fever)	–	–	–	–	–	–	–	–	–	–	–	–	–	–
Tetanus	–	–	–	–	–	–	–	–	–	–	–	–	–	–
Syphilis	11	7	3	–	1	–	–	–	–	–	–	–	–	–
Gonorrhœa	–	–	–	–	–	–	–	–	–	–	–	–	–	–
Puerperal Septicæmia, Sapræmia	–	–	–	–	–	–	–	–	–	–	–	–	–	–
Puerperal Pyæmia	–	–	–	–	–	–	–	–	–	–	–	–	–	–
Phlegmasia Alba Dolens	–	–	–	–	–	–	–	–	–	–	–	–	–	–
Puerperal Fever (not otherwise defined)	–	–	–	–	–	–	–	–	–	–	–	–	–	–
Erysipelas	5	1	–	–	–	–	–	–	–	–	–	–	–	–
Septicæmia (not Puerperal)	3	–	–	1	–	–	–	–	–	–	–	–	1	–
Pyæmia (not Puerperal)	–	–	–	–	–	–	–	–	–	–	–	–	–	–
Phlegmon, Carbuncle (not Anthrax)	3	1	2	–	–	–	–	–	–	–	–	–	–	–
Phagedæna	1	–	–	–	–	–	–	–	–	–	–	–	–	–
Infective Endocarditis	–	–	–	–	–	–	–	–	–	–	–	–	–	–
Pneumonia — Lobar	22	–	1	–	–	–	–	–	–	–	1	1	1	2
Pneumonia — Broncho	65	5	9	17	20	8	1	1	1	1	–	–	–	–
Pneumonia — Epidemic	–	–	–	–	–	–	–	–	–	–	–	–	–	–
Pneumonia — Not defined	54	4	1	4	2	2	1	1	3	–	1	1	3	3
Other Infective Conditions	1	–	–	–	–	–	–	–	–	–	–	–	–	–
Pulmonary Tuberculosis (Tuberculous Phthisis)	32	–	1	1	2	4	–	–	3	–	1	5	2	2
Phthisis (not otherwise defined)	85	–	–	–	–	1	–	–	1	2	11	7	8	12
Tuberculous Meningitis	22	–	2	3	6	3	1	1	4	–	–	–	1	1
Tuberculous Peritonitis	11	–	1	3	2	1	2	–	–	1	–	–	–	1
Tabes Mesenterica	2	–	1	–	1	–	–	–	–	–	–	–	–	–
Lupus	–	–	–	–	–	–	–	–	–	–	–	–	–	–
Tubercle of other Organs	5	–	–	1	–	–	–	–	–	1	–	–	1	–
General Tuberculosis	9	–	–	1	–	–	–	–	2	1	1	1	1	–
Scrofula	–	–	–	–	–	–	–	–	–	–	–	–	–	–
Parasitic Diseases	–	–	–	–	–	–	–	–	–	–	–	–	–	–
Starvation	–	–	–	–	–	–	–	–	–	–	–	–	–	–
Scurvy	–	–	–	–	–	–	–	–	–	–	–	–	–	–
Alcoholism, Delirium Tremens	4	–	–	–	–	–	–	–	–	–	–	–	–	
Opium, Morphia Habit	–	–	–	–	–	–	–	–	–	–	–			
Ptomaine Poisoning	–	–	–	–	–	–	–	–	–	–	–			
Industrial Poisoning—														
By Lead	–	–	–	–	–	–	–	–	–	–				
,, Phosphorus	–	–	–	–	–	–	–	–	–					
,, Arsenic and other Metals	–	–	–	–	–	–	–	–	–					

ES of DEATH in ABERDEEN, at different Periods of Life, in 1905.—FEMALES. (*Continued.*)

USES OF DEATH.	FEMALES.													
	ALL AGES.	AGE UNDER												
		MONTHS.			2	3	4	5	10	15	20	25	30	35
		3	6	12										
ERAL DISEASES—*contd.*														
olera	–	–	–	–	–	–	–	–	–	–	–	–	–	–
Diarrhœa, Infective En-	4	1	1	2	–	–	–	–	–	–	–	–	–	–
(not otherwise defined)	18	5	5	3	3	–	–	–	–	–	–	–	–	–
y	–	–	–	–	–	–	–	–	–	–	–	–	–	–
	–	–	–	–	–	–	–	–	–	–	–	–	–	–
Hydrophobia	–	–	–	–	–	–	–	–	–	–	–	–	–	–
	–	–	–	–	–	–	–	–	–	–	–	–	–	–
(Splenic Fever)	–	–	–	–	–	–	–	–	–	–	–	–	–	–
	–	–	–	–	–	–	–	–	–	–	–	–	–	–
	10	6	2	–	–	–	–	–	–	–	–	–	–	–
ea	–	–	–	–	–	–	–	–	–	–	–	–	–	–
l Septicæmia, Sapræmia	3	–	–	–	–	–	–	–	–	–	–	1	1	–
l Pyæmia	–	–	–	–	–	–	–	–	–	–	–	–	–	–
sia Alba Dolens	–	–	–	–	–	–	–	–	–	–	–	–	–	–
l Fever (not otherwise de-	2	–	–	–	–	–	–	–	–	–	–	–	–	1
us	2	–	–	–	–	–	–	–	–	–	–	–	–	–
ia (not Puerperal)	1	–	–	–	–	–	–	–	–	–	–	–	–	–
(not Puerperal)	–	–	–	–	–	–	–	–	–	–	–	–	–	–
n, Carbuncle (not Anthrax)	2	1	–	1	–	–	–	–	–	–	–	–	–	–
na	–	–	–	–	–	–	–	–	–	–	–	–	–	–
Endocarditis	–	–	–	–	–	–	–	–	–	–	–	–	–	–
nia Lobar	31	1	–	1	–	–	–	1	–	–	–	–	2	2
nia Broncho	45	5	3	12	14	3	2	–	1	–	1	–	1	–
nia Epidemic	–	–	–	–	–	–	–	–	–	–	–	–	–	–
nia Not defined	37	1	1	1	8	1	2	1	1	2	–	1	2	3
fective Conditions	1	–	–	–	–	–	–	–	–	–	–	–	–	–
ry Tuberculosis (Tuberculous	24	–	–	–	–	1	–	1	3	–	6	2	1	–
isis)	73	–	–	–	1	–	–	–	–	4	15	13	14	9
(not otherwise defined)	14	1	1	–	2	2	1	1	4	2	–	–	–	–
lous Meningitis	20	1	–	1	5	–	–	–	5	3	1	2	1	–
lous Peritonitis	1	–	–	–	–	–	–	–	1	–	–	–	–	–
esenterica	2	–	–	–	–	–	–	–	–	–	–	–	1	–
of other Organs	5	–	–	–	–	–	–	–	–	–	2	1	1	–
Tuberculosis	11	–	–	1	1	–	–	–	3	5	–	–	–	–
	–	–	–	–	–	–	–	–	–	–	–	–	–	–
c Diseases	–	–	–	–	–	–	–	–	–	–	–	–	–	–
on	1	–	–	–	–	–	–	–	–	–	–	–	–	1
	–	–	–	–	–	–	–	–	–	–	–	–	–	–
ism, Delirium Tremens	2	–	–	–	–	–	–	–	–	–	–	–	–	–
Morphia Habit	–	–	–	–	–	–	–	–	–	–	–	–	–	–
ne Poisoning	–	–	–	–	–	–	–	–	–	–	–	–	–	–
ial Poisoning—														
ead	–	–	–	–	–	–	–	–	–	–	–	–		
hosphorus	–	–	–	–	–	–	–	–	–	–	–	–		
rsenic and other Metals	–	–	–	–	–	–	–	–	–	–	–	–		

CAUSES of DEATH in ABERDEEN, at different Periods of Life, in 1905.—MALES. *(Continued.)*

CAUSES OF DEATH.	MALES. AGE UNDER													
	40	45	50	55	60	65	70	75	80	85	90	95	100	Over 100
A.—GENERAL DISEASES—*contd.*														
Asiatic Cholera	-	-	-	-	-	-	-	-	-	-	-	-	-	-
Epidemic Diarrhœa, Infective Enteritis	-	-	-	-	-	-	-	-	-	-	-	-	-	-
Diarrhœa (not otherwise defined)	-	-	-	-	-	-	-	-	-	-	-	-	-	-
Dysentery	-	-	-	-	-	-	-	-	-	-	-	-	-	-
Malaria	-	-	-	-	-	-	-	-	-	-	-	-	-	-
Rabies, Hydrophobia	-	-	-	-	-	-	-	-	-	-	-	-	-	-
Glanders	-	-	-	-	-	-	-	-	-	-	-	-	-	-
Anthrax (Splenic Fever)	-	-	-	-	-	-	-	-	-	-	-	-	-	-
Tetanus	-	-	-	-	-	-	-	-	-	-	-	-	-	-
Syphilis	-	-	-	-	-	-	-	-	-	-	-	-	-	-
Gonorrhœa	-	-	-	-	-	-	-	-	-	-	-	-	-	-
Puerperal Septicæmia, Sapræmia	-	-	-	-	-	-	-	-	-	-	-	-	-	-
Puerperal Pyæmia	-	-	-	-	-	-	-	-	-	-	-	-	-	-
Phlegmasia Alba Dolens	-	-	-	-	-	-	-	-	-	-	-	-	-	-
Puerperal Fever (not otherwise defined)	-	-	-	-	-	-	-	-	-	-	-	-	-	-
Erysipelas	-	-	-	2	-	-	-	2	-	-	-	-	-	-
Septicæmia (not Puerperal)	-	-	1	-	-	-	-	-	-	-	-	-	-	-
Pyæmia (not Puerperal)	-	-	-	-	-	-	-	-	-	-	-	-	-	-
Phlegmon, Carbuncle (not Anthrax)	-	-	-	-	-	-	-	-	-	-	-	-	-	-
Phagedæna	-	-	1	-	-	-	-	-	-	-	-	-	-	-
Infective Endocarditis	-	-	-	-	-	-	-	-	-	-	-	-	-	-
Pneumonia — Lobar	1	2	-	1	7	3	1	1	-	-	-	-	-	-
Pneumonia — Broncho	-	-	-	-	1	-	-	-	-	1	-	-	-	-
Pneumonia — Epidemic	-	-	-	-	-	-	-	-	-	-	-	-	-	-
Pneumonia — Not defined	2	7	3	5	2	2	2	1	2	2	-	-	-	-
Other Infective Conditions	-	-	-	-	-	-	1	-	-	-	-	-	-	-
Pulmonary Tuberculosis (Tuberculous Phthisis)	4	2	1	2	1	-	1	-	-	-	-	-	-	-
Phthisis (not otherwise defined)	9	14	5	6	6	1	2	-	-	-	-	-	-	-
Tuberculous Meningitis	-	-	-	-	-	-	-	-	-	-	-	-	-	-
Tuberculous Peritonitis	-	-	-	-	-	-	-	-	-	-	-	-	-	-
Tabes Mesenterica	-	-	-	-	-	-	-	-	-	-	-	-	-	-
Lupus	-	-	-	-	-	-	-	-	-	-	-	-	-	-
Tubercle of other Organs	-	-	-	1	1	-	-	-	-	-	-	-	-	-
General Tuberculosis	1	1	-	-	-	-	-	-	-	-	-	-	-	-
Scrofula	-	-	-	-	-	-	-	-	-	-	-	-	-	-
Parasitic Diseases	-	-	-	-	-	-	-	-	-	-	-	-	-	-
Starvation	-	-	-	-	-	-	-	-	-	-	-	-	-	-
Scurvy	-	-	-	-	-	-	-	-	-	-	-	-	-	-
Alcoholism, Delirium Tremens	-	1	1	-	-	1	1	-	-	-	-	-	-	-
[illegible] Habit	-	-	-	-	-	-	-	-	-	-	-	-	-	-
[illegible]ning	-	-	-	-	-	-	-	-	-	-	-	-	-	-
[illegible]g—														
[illegible]	-		-	-	-	-	-	-	-	-	-	-	-	-
[illegible]		-	-	-	-	-	-	-	-	-	-	-	-	-
Metals	-	-	-	-	-	-	-	-	-	-	-	-	-	-

**of DEATH in ABERDEEN, at different Periods of Life, in 1905.—FEMALES. (*Continued.*

ŠES OF DEATH.	FEMALES. AGE UNDER														
	40	45	50	55	60	65	70	75	80	85	90	95	100	Over 100	?
ŁAL DISEASES—*contd.*															
ɜra	–	–	–	–	–	–	–	–	–	–	–	–	–	–	–
)iarrhœa, Infective En-	–	–	–	–	–	–	–	–	–	–	–	–	–	–	–
ɔt otherwise defined)	–	–	–	–	1	–	–	–	1	–	–	–	–	–	–
	–	–	–	–	–	–	–	–	–	–	–	–	–	–	–
	–	–	–	–	–	–	–	–	–	–	–	–	–	–	–
rophobia	–	–	–	–	–	–	–	–	–	–	–	–	–	–	–
lenic Fever)	–	–	–	–	–	–	–	–	–	–	–	–	–	–	–
	–	–	–	–	–	–	–	–	–	–	–	–	–	–	–
	–	–	1	1	–	–	–	–	–	–	–	–	–	–	–
	–	–	–	–	–	–	–	–	–	–	–	–	–	–	–
ɔpticæmia, Sapræmia	–	–	1	–	–	–	–	–	–	–	–	–	–	–	–
yæmia	–	–	–	–	–	–	–	–	–	–	–	–	–	–	–
Alba Dolens	–	–	–	–	–	–	–	–	–	–	–	–	–	–	–
ever (not otherwise de-	1	–	–	–	–	–	–	–	–	–	–	–	–	–	–
not Puerperal)	–	–	–	–	–	1	–	1	–	–	–	–	–	–	–
Puerperal)	–	–	1	–	–	–	–	–	–	–	–	–	–	–	–
arbuncle (not Anthrax)	–	–	–	–	–	–	–	–	–	–	–	–	–	–	–
docarditis	–	–	–	–	–	–	–	–	–	–	–	–	–	–	–
Lobar	–	2	2	3	3	5	–	4	2	2	–	1	–	–	–
Broncho	–	–	–	–	–	–	–	1	1	1	–	–	–	–	–
Epidemic	–	–	–	–	–	–	–	–	–	–	–	–	–	–	–
Not defined	1	1	–	1	4	3	1	2	2	2	1	–	–	–	–
ive Conditions	–	–	–	1	–	–	–	–	–	–	–	–	–	–	
uberculosis (Tuberculous	3	2	1	1	1	2	–	–	–	–	–	–	–	–	–
otherwise defined)	4	2	4	1	3	1	1	1	–	–	–	–	–	–	–
Meningitis	–	–	–	–	–	–	–	–	–	–	–	–	–	–	–
Peritonitis	–	–	1	–	–	–	–	–	–	–	–	–	–	–	–
ıterica	–	–	–	–	–	–	–	–	–	–	–	–	–	–	–
	–	–	–	1	–	–	–	–	–	–	–	–	–	–	–
ɔther Organs	–	–	–	–	–	–	–	–	–	–	–	–	–	–	–
erculosis	–	1	–	–	–	–	–	–	–	–	–	–	–	–	–
	–	–	–	–	–	–	–	–	–	–	–	–	–	–	–
ıeases	–	–	–	–	–	–	–	–	–	–	–	–	–	–	–
	–	–	–	–	–	–	–	–	–	–	–	–	–	–	–
	–	–	–	–	–	–	–	–	–	–	–	–	–	–	–
Delirium Tremens	–	–	–	–	1	1	–	–	–	–	–	–	–	–	–
phia Habit	–	–	–	–	–	–	–	–	–	–	–	–	–	–	–
ɔisoning	–	–	–	–	–	–	–	–	–	–	–	–	–	–	–
ɔisoning—															
	–	–	–	–	–	–	–	–	–	–	–	–	–	–	
ɔhorus	–	–	–	–	–		–	–	–	–	–	–	–		
ıic and other Metals	–	–	–	–	–	–	–	–	–	–	–	–	–		

CAUSES of DEATH in ABERDEEN, at different Periods of Life, in 1905.—MALES. (*Continued.*)

CAUSES OF DEATH.	MALES. ALL AGES.	AGE UNDER MONTHS. 3	6	12	2	3	4	5	10	15	20	25	30
A.—GENERAL DISEASES—*contd.*													
Rheumatic Fever, Acute Rheumatism	2	–	–	–	–	–	–	–	–	–	1	–	–
Rheumatism of Heart	2	–	–	–	–	–	–	–	–	–	1	–	–
Chronic Rheumatism	3	–	–	–	–	–	–	–	–	–	–	–	–
Rheumatic Arthritis, Rheumatic Gout	1	–	–	–	–	–	–	–	–	–	–	–	–
Gout	1	–	–	–	–	–	–	–	–	–	–	–	–
Carcinoma	25	–	–	–	–	–	–	–	–	–	–	–	–
Sarcoma	6	–	–	–	–	1	–	–	–	–	–	2	–
Cancer, Malignant Disease (not otherwise defined)	18	–	–	–	–	–	–	–	–	–	–	–	–
Rickets	1	–	–	1	–	–	–	–	–	–	–	–	–
Purpura	–	–	–	–	–	–	–	–	–	–	–	–	–
Hæmophilia, Hæmorrhagic Diathesis	–	–	–	–	–	–	–	–	–	–	–	–	–
Anæmia, Leucocythæmia	6	–	–	–	–	–	–	–	–	1	–	–	–
Diabetes Mellitus	2	–	–	–	–	–	–	–	1	–	–	–	1
Premature Birth	60	60	–	–	–	–	–	–	–	–	–	–	–
Congenital Defects	13	11	1	1	–	–	–	–	–	–	–	–	–
Injury at Birth	3	3	–	–	–	–	–	–	–	–	–	–	–
Atelectasis	8	8	–	–	–	–	–	–	–	–	–	–	–
Want of Breast Milk	8	2	5	–	1	–	–	–	–	–	–	–	–
Teething	5	–	–	4	1	–	–	–	–	–	–	–	–
B.—LOCAL DISEASES.													
DISEASES OF NERVOUS SYSTEM.													
Meningitis, Inflammation of Brain	13	1	1	2	1	1	1	1	1	1	2	–	–
Softening of Brain	8	–	–	–	–	–	–	–	–	–	–	–	–
General Paralysis of Insane	7	–	–	–	–	–	–	–	–	–	–	–	–
Insanity (not Puerperal)	2	–	–	–	–	–	–	–	–	–	–	–	–
Chorea	–	–	–	–	–	–	–	–	–	–	–	–	–
Epilepsy	7	–	–	–	–	–	–	–	–	1	–	–	–
Convulsions	41	21	9	4	3	–	–	–	2	2	–	–	–
Laryngismus Stridulus	3	–	–	3	–	–	–	–	–	–	–	–	–
Locomotor Ataxy	4	–	–	–	–	–	–	–	–	–	–	–	–
Paraplegia, Diseases of Cord	7	–	–	–	–	–	–	–	–	–	1	2	–
Neuritis; Peripheral, Poly-neuritis	2	–	–	–	–	–	–	–	–	–	–	–	–
Brain Tumour (not Specific)	7	–	–	–	–	–	–	–	–	–	2	–	–
Other Diseases of Nervous System	2	–	–	–	–	1	–	–	–	–	–	–	–
DISEASES OF ORGANS OF SPECIAL SENSE													
Otitis, Mastoid Disease	4	1	1	2	–	–	–	–	–	–	–	–	–
Epistaxis, Diseases of Nose	1	–	–	–	–	–	–	1	–	–	–	–	–
Ophthalmia, Diseases of Eye	–	–	–	–	–	–	–	–	–	–	–	–	–
DISEASES OF HEART.													
Valvular Disease, Endocarditis (not Infective)	38	–	–	–	–	–	–	–	1	–	1	3	–
arditis	1	–	–	–	–	–	–	–	–	–	–	–	–
trophy of Heart	–	–	–	–	–	–	–	–	–	–	–	–	–
Pectoris	7	–	–	–	–	–	–	–	–	–	–	–	–
on of Heart	1	–	–	–	–	–	–	–	–	–	–	–	–
neration of Heart	–	–	–	–	–	–	–	–	–	–	–	–	–
rt Disease (not specified)	83	3	–	–	1	–	–	–	–	4	–	–	–

CAUSES of DEATH in GOVAN, at different Periods of Life, in 1905.—FEMALES. (*Continued.*)

CAUSES OF DEATH.	FEMALES. AGE UNDER														
	40	45	50	55	60	65	70	75	80	85	90	95	100	Over 100	?
ALL CAUSES	17	29	26	32	40	36	21	14	14	14	6	1	–	–	–
A.—GENERAL DISEASES	9	13	10	15	12	9	4	–	1	3	1	–	–	–	–
B.—LOCAL DISEASES:—															
I. DISEASES OF NERVOUS SYSTEM	–	1	1	1	4	–	1	1	1	1	1	–	–	–	–
II. ,, ORGANS OF SPECIAL SENSE	–	–	–	–	–	–	–	–	–	–	–	–	–	–	–
III. ,, HEART	2	4	3	2	6	10	6	3	–	2	–	–	–	–	–
IV. ,, BLOOD VESSELS	1	–	4	6	5	7	1	3	3	3	2	–	–	–	–
V. ,, RESPIRATORY SYSTEM	–	2	1	5	6	2	6	3	3	2	–	1	–	–	–
VI. ,, DIGESTIVE SYSTEM	3	2	4	1	2	2	1	1	1	2	–	–	–	–	–
VII. ,, LYMPHATIC AND DUCTLESS GLANDS	–	1	–	–	–	–	–	–	–	–	–	–	–	–	–
VIII. ,, URINARY SYSTEM	–	2	2	1	2	2	1	–	–	–	–	–	–	–	–
IX. ,, GENERATIVE SYSTEM	1	–	–	–	–	–	–	–	–	–	–	–	–	–	–
X. ,, PREGNANCY AND CHILDBIRTH	1	3	–	–	–	–	–	–	–	–	–	–	–	–	–
XI. ,, LOCOMOTOR SYSTEM	–	–	–	–	–	–	–	–	–	–	–	–	–	–	–
XII. ,, THE SKIN	–	–	–	–	–	–	–	–	–	–	–	–	–	–	–
C.—OTHER SPECIFIED DISEASES	–	–	–	–	–	–	–	–	–	–	–	–	–	–	–
D.—CAUSES ILL-DEFINED OR NOT SPECIFIED	–	–	1	1	2	2	1	3	5	1	2	–	–	–	–
E.—VIOLENT DEATHS	–	1	–	–	1	2	–	–	–	–		–	–	–	–
A.—GENERAL DISEASES.															
Small-pox—Vaccinated	–	–	–	–	–	–	–	–	–	–	–	–	–	–	–
Small-pox—Not Vaccinated	–	–	–	–	–	–	–	–	–	–	–	–	–	–	–
Small-pox—Doubtful	–	–	–	–	–	–	–	–	–	–	–	–	–	–	–
Cow-pox, Effects of Vaccination	–	–	–	–	–	–	–	–	–	–	–	–	–	–	–
Chicken-pox	–	–	–	–	–	–	–	–	–	–	–	–	–	–	–
Measles	–	–	–	–	–	–	–	–	–	–	–	–	–	–	–
German Measles	–	–	–	–	–	–	–	–	–	–	–	–	–	–	–
Scarlet Fever	–	–	–	–	–	–	–	–	–	–	–	–	–	–	–
Typhus	–	–	–	–	–	–	–	–	–	–	–	–	–	–	–
Plague	–	–	–	–	–	–	–	–	–	–	–	–	–	–	–
Relapsing Fever	–	–	–	–	–	–	–	–	–	–	–	–	–	–	–
Influenza	–	–	–	1	1	2	1	–	–	–	1	–	–	–	–
Hooping-cough	–	–	–	–	–	–	–	–	–	–	–	–	–	–	–
Mumps	–	–	–	–	–	–	–	–	–	–	–	–	–	–	–
Diphtheria	–	–	–	–	–	–	–	–	–	–	–	–	–	–	–
Cerebro-spinal Fever	–	–	–	–	–	–	–	–	–	–	–	–	–	–	–
Pyrexia (origin uncertain)	–	–	–	–	–	–	–	–	–	–	–	–	–	–	–
Enteric Fever	–	–	–	1	–	–	–	–	–	–	–	–	–	–	–

CAUSES OF DEATH in ABERDEEN, at different Periods of Life, in 1905.—MALES. *(Continued.)*

CAUSES OF DEATH.	MALES. AGE UNDER														
	40	45	50	55	60	65	70	75	80	85	90	95	100	Over 100	?
A.—GENERAL DISEASES—*contd.*															
Rheumatic Fever, Acute Rheumatism	–	–	–	–	–	–	–	–	–	–	–	–	–	–	–
Rheumatism of Heart	–	–	–	–	–	1	–	–	–	–	–	–	–	–	–
Chronic Rheumatism	–	–	–	–	–	1	–	1	1	–	–	–	–	–	–
Rheumatic Arthritis, Rheumatic Gout	–	–	–	–	–	–	–	–	1	–	–	–	–	–	–
Gout	–	–	–	–	–	–	–	–	–	1	–	–	–	–	–
Carcinoma	–	2	1	3	5	2	4	4	3	1	–	–	–	–	–
Sarcoma	–	1	1	–	–	–	–	–	–	–	–	–	–	–	–
Cancer, Malignant Disease (not otherwise defined)	–	–	1	2	2	2	5	3	1	1	–	1	–	–	–
Rickets	–	–	–	–	–	–	–	–	–	–	–	–	–	–	–
Purpura	–	–	–	–	–	–	–	–	–	–	–	–	–	–	–
Haemophilia, Haemorrhagic Diathesis	–	–	–	–	–	–	–	–	–	–	–	–	–	–	–
Anæmia, Leucocythæmia	1	1	–	2	–	–	–	–	1	–	–	–	–	–	–
Diabetes Mellitus	–	–	–	–	–	–	–	–	–	–	–	–	–	–	–
Premature Birth	–	–	–	–	–	–	–	–	–	–	–	–	–	–	–
Congenital Defects	–	–	–	–	–	–	–	–	–	–	–	–	–	–	–
Injury at Birth	–	–	–	–	–	–	–	–	–	–	–	–	–	–	–
Atelectasis	–	–	–	–	–	–	–	–	–	–	–	–	–	–	–
Want of Breast Milk	–	–	–	–	–	–	–	–	–	–	–	–	–	–	–
Teething	–	–	–	–	–	–	–	–	–	–	–	–	–	–	–
B. LOCAL DISEASES.															
Diseases of Nervous System.															
Meningitis, Inflammation of Brain	–		–	1	–	–	–	–	–	–	–	–	–	–	–
Softening of Brain	–	–	1	–	–	2	2	–	1	2	–	–	–	–	–
General Paralysis of Insane	–	2	–	2	1	–	1	–	–	–	–	–	–	–	–
Epilepsy (not Puerperal)	–	–	1	1	–	–	–	–	–	–	–	–	–	–	–
Coma	–	–	–	–	–	–	–	–	–	–	–	–	–	–	–
Apoplexy	–	1	–	–	3	–	–	–	–	–	–	–	–	–	–
Hemiplegia	–	–	–	–	–	–	–	–	–	–	–	–	–	–	–
Convulsions	–	–	–	–	–	–	–	–	–	–	–	–	–	–	–
Locomotor Ataxy	1	–	2	–	1	–	–	–	–	–	–	–	–	–	–
Spinal Diseases of Cord	–	–	–	–	1	–	–	2	–	–	–	–	–	–	–
Neuritis, Peripheral, Poly-neuritis	–	–	–	1	–	–	–	–	1	–	–	–	–	–	–
Paralysis (not Specific)	–	–	–	1	3	–	–	–	–	–	–	–	–	–	–
Other Diseases of Nervous System	–	–	1	–	–	–	–	–	–	–	–	–	–	–	–
Diseases of Organs of Special Sense.															
Deafness	–	–	–	–	–	–	–	–	–	–	–	–	–	–	–
Diseases of Nose	–	–	–	–	–	–	–	–	–	–	–	–	–	–	–
Diseases of Eye	–	–	–	–	–	–	–	–	–	–	–	–	–	–	–
Diseases of Heart.															
Endocarditis	2	5	–	2	4	7	5	4	2	1	1	–	–	–	–
Pericarditis	–	–	–	–	–	–	–	1	–	–	–	–	–	–	–
Aneurism	–	–	–	–	–	–	–	–	–	–	–	–	–	–	–
Valvular Disease of Heart	–	–	1	–	–	2	–	–	3	–	1	–	–	–	–
Fatty Heart	–	–	–	–	–	–	–	–	–	1	–	–	–	–	–
Angina Pectoris															
Heart Failure		4	7	3	2	13	8	13	6	3	4	–	–	–	–

JSES of DEATH in ABERDEEN, at different Periods of Life, in 1905.—FEMALES. (*Continued.*)

AUSES OF DEATH.	FEMALES. AGE UNDER														
	40	45	50	55	60	65	70	75	80	85	90	95	100	Over 100	?
NERAL DISEASES—*contd.*															
tic Fever, Acute Rheumatism	–	–	–	–	–	–	–	–	–	–	–	–	–	–	–
tism of Heart	–	–	–	–	–	1	–	–	–	–	–	–	–	–	–
Rheumatism	–	–	–	–	2	–	1	2	1	–	–	–	–	–	–
tic Arthritis, Rheumatic Gout	–	–	–	–	1	–	–	–	–	1	–	–	–	–	–
	–	–	–	–	–	–	–	–	–	1	–	–	–	–	–
na	5	4	5	10	8	12	5	7	5	4	–	–	–	–	–
	–	1	2	1	2	1	1	–	1	–	–	–	–	–	–
Malignant Disease	1	4	4	2	6	6	5	4	5	–	–	2	–	–	–
otherwise defined)															
	–	–	–	–	–	–	–	–	–	–	–	–	–	–	–
	–	–	–	–	–	–	–	–	–	–	–	–	–	–	–
ilia, Hæmorrhagic Diathesis	–	–	–	–	–	–	–	–	–	–	–	–	–	–	–
Leucocythæmia	1	1	–	–	1	1	1	2	2	1	–	–	–	–	–
s Mellitus	1	1	–	1	1	–	–	–	–	–	–	–	–	–	–
re Birth	–	–	–	–	–	–	–	–	–	–	–	–	–	–	–
tal Defects	–	–	–	–	–	–	–	–	–	–	–	–	–	–	–
t Birth	–	–	–	–	–	–	–	–	–	–	–	–	–	–	–
sis	–	–	–	–	–	–	–	–	–	–	–	–	–	–	–
Breast Milk	–	–	–	–	–	–	–	–	–	–	–	–	–	–	–
	–	–	–	–	–	–	–	–	–	–	–	–	–	–	–
—LOCAL DISEASES.															
SES OF NERVOUS SYSTEM.															
tis, Inflammation of Brain	–	–	–	1	–	–	–	–	–	–	–	–	–	–	–
g of Brain	1	1	–	–	1	1	2	1	–	1	–	–	–	–	–
Paralysis of Insane	1	–	–	–	–	–	–	–	–	–	–	–	–	–	–
(not Puerperal)	2	–	1	1	–	–	2	–	1	–	–	–	–	–	–
	–	–	–	1	–	–	–	–	–	–	–	–	–	–	–
	–	1	–	–	–	–	–	–	–	–	–	–	–	–	–
ions	–	–	–	–	–	–	–	–	–	–	–	–	–	–	–
mus Stridulus	–	–	–	–	–	–	–	–	–	–	–	–	–	–	–
or Ataxy	–	1	1	–	–	–	–	–	–	–	–	–	–	–	–
ia, Diseases of Cord	–	1	1	–	–	–	1	–	1	–	–	–	–	–	–
; Peripheral, Poly-neuritis	–	–	–	–	–	–	–	–	–	–	–	–	–	–	–
mour (not Specific)	–	–	–	1	–	–	–	–	–	–	–	–	–	–	–
iseases of Nervous System	–	–	–	–	1	–	1	–	–	–	–	–	–	–	–
OF ORGANS OF SPECIAL SENSE															
lastoid Disease	1	–	–	–	–	–	–	–	–	–	–	–	–	–	–
s, Diseases of Nose	–	–	–	–	–	–	–	–	–	–	–	–	–	–	–
mia, Diseases of Eye	–	–	–	–	–	–	–	–	–	–	–	–	–	–	–
DISEASES OF HEART.															
r Disease, Endocarditis (not tive)	–	1	1	3	6	4	7	2	5	3	1	–	–	–	–
litis	–	–	1	1	–	–	–	–	–	1	–	1	–	–	–
ophy of Heart	–	–	–	–	–	–	–	–	–	–	–	–	–	–	–
Pectoris	–	–	–	1	–	–	1	–	–	–	–	–	–	–	–
on of Heart	–	–	–	–	–	–	–	–	–	–	–	–	–	–	–
egeneration of Heart	–	–	1	–	2	–	–	1	–	–	–	–	–	–	
, Heart Disease (not specified)	2	5	5	8	11	14	10	19	12	6	2	1	–		

CAUSES of DEATH in ABERDEEN, at different Periods of Life, in 1905.—MALES. (*Continued.*)

CAUSES OF DEATH.	MALES.													
	ALL AGES.	AGE UNDER												
		MONTHS.			2	3	4	5	10	15	20	25	30	
		3	6	12										
A.—GENERAL DISEASES—*contd.*														
Rheumatic Fever, Acute Rheumatism	2	–	–	–	–	–	–	–	–	–	1	–	–	
Rheumatism of Heart	2	–	–	–	–	–	–	–	–	–	1	–	–	
Chronic Rheumatism	3	–	–	–	–	–	–	–	–	–	–	–	–	
Rheumatic Arthritis, Rheumatic Gout	1	–	–	–	–	–	–	–	–	–	–	–	–	
Gout	1	–	–	–	–	–	–	–	–	–	–	–	–	
Carcinoma	25	–	–	–	–	–	–	–	–	–	–	–	–	
Sarcoma	6	–	–	–	–	1	–	–	–	–	–	2	–	
Cancer, Malignant Disease (not otherwise defined)	18	–	–	–	–	–	–	–	–	–	–	–	–	
Rickets	1	–	–	1	–	–	–	–	–	–	–	–	–	
Purpura	–	–	–	–	–	–	–	–	–	–	–	–	–	
Hæmophilia, Hæmorrhagic Diathesis	–	–	–	–	–	–	–	–	–	–	–	–	–	
Anæmia, Leucocythæmia	6	–	–	–	–	–	–	–	–	1	–	–	–	
Diabetes Mellitus	2	–	–	–	–	–	–	–	1	–	–	–	1	
Premature Birth	60	60	–	–	–	–	–	–	–	–	–	–	–	
Congenital Defects	13	11	1	1	–	–	–	–	–	–	–	–	–	
Injury at Birth	3	3	–	–	–	–	–	–	–	–	–	–	–	
Atelectasis	8	8	–	–	–	–	–	–	–	–	–	–	–	
Want of Breast Milk	8	2	5	–	1	–	–	–	–	–	–	–	–	
Teething	5	–	–	4	1	–	–	–	–	–	–	–	–	
B.—LOCAL DISEASES.														
DISEASES OF NERVOUS SYSTEM.														
Meningitis, Inflammation of Brain	13	1	1	2	1	1	1	1	1	1	2	–	–	
Softening of Brain	8	–	–	–	–	–	–	–	–	–	–	–	–	
General Paralysis of Insane	7	–	–	–	–	–	–	–	–	–	–	–	–	
Insanity (not Puerperal)	2	–	–	–	–	–	–	–	–	–	–	–	–	
Chorea	–	–	–	–	–	–	–	–	–	–	–	–	–	
Epilepsy	7	–	–	–	–	–	–	–	–	1	–	–	–	
Convulsions	41	21	9	4	3	–	–	–	2	2	–	–	–	
Laryngismus Stridulus	3	–	–	3	–	–	–	–	–	–	–	–	–	
Locomotor Ataxy	4	–	–	–	–	–	–	–	–	–	–	–	–	
Paraplegia, Diseases of Cord	7	–	–	–	–	–	–	–	–	–	1	2	–	
Neuritis; Peripheral, Poly-neuritis	2	–	–	–	–	–	–	–	–	–	–	–	–	
Brain Tumour (not Specific)	7	–	–	–	–	–	–	–	–	–	2	–	–	
Other Diseases of Nervous System	2	–	–	–	–	1	–	–	–	–	–	–	–	
DISEASES OF ORGANS OF SPECIAL SENSE														
Otitis, Mastoid Disease	4	1	1	2	–	–	–	–	–	–	–	–	–	
Epistaxis, Diseases of Nose	1	–	–	–	–	–	–	1	–	–	–	–	–	
Ophthalmia, Diseases of Eye	–	–	–	–	–	–	–	–	–	–	–	–	–	
DISEASES OF HEART.														
Valvular Disease, Endocarditis (not Infective)	38	–	–	–	–	–	–	–	1	–	1	3	–	
Pericarditis	1	–	–	–	–	–	–	–	–	–	–	–	–	
Hypertrophy of Heart	–	–	–	–	–	–	–	–	–	–	–	–	–	
Angina Pectoris	7	–	–	–	–	–	–	–	–	–	–	–	–	
Dilatation of Heart	1	–	–	–	–	–	–	–	–	–	–	–	–	
Fatty Degeneration of Heart	–	–	–	–	–	–	–	–	–	–	–	–	–	
Syncope, Heart Disease (not specified)	83	3	–	–	1	–	–	–	–	4	–	–	–	

f DEATH in ABERDEEN, at different Periods of Life, in 1905.—FEMALES. (*Continued.*)

NS OF DEATH.	FEMALES.													
	ALL AGES.	AGE UNDER												
		MONTHS.			2	3	4	5	10	15	20	25	30	35
		3	6	12										
DISEASES—*contd.*														
OF BLOOD VESSELS.														
emorrhage, Cerebral or Thrombosis	61	–	–	–	–	–	–	–	–	–	–	–	–	1
miplegia	24	–	–	–	–	–	–	–	–	–	–	–	–	–
	1	–	–	–	–	–	–	–	–	–	–	–	–	–
ue	4	–	–	–	–	–	–	–	–	–	–	–	–	–
rombosis (not Cerebral)	–	–	–	–	–	–	–	–	–	–	–	–	–	–
	1	–	–	–	–	–	–	–	–	–	–	–	–	–
s	–	–	–	–	–	–	–	–	–	–	–	–	–	–
of Blood Vessels	2	–	–	–	–	–	–	–	–	–	–	–	–	–
RESPIRATORY SYSTEM.														
	2	–	–	1	–	–	–	–	–	–	–	–	–	–
Laryngitis (not Diph-														
	–	–	–	–	–	–	–	–	–	–	–	–	–	–
Spasmodic nor Mem-														
	2	–	–	1	–	1	–	–	–	–	–	–	–	–
Larynx and Trachea	1	–	–	–	–	–	–	–	–	–	–	–	–	–
	120	11	7	15	5	1	1	–	–	–	–	1	–	2
Asthma	3	–	–	–	–	–	–	–	–	–	–	–	–	–
	4	–	–	–	–	–	–	–	–	–	–	–	1	–
se of Lung	1	–	–	–	–	–	–	–	–	–	–	–	–	–
Respiratory System	–	–	–	–	–	–	–	–	–	–	–	–	–	–
DIGESTIVE SYSTEM.														
insy	–	–	–	–	–	–	–	–	–	–	–	–	–	–
outh, Pharynx, Œso-														
t Specific)	2	1	–	–	–	–	–	–	1	–	–	–	–	–
	12	–	–	–	–	–	–	–	–	–	–	4	–	1
h	18	4	2	1	1	–	–	–	–	–	–	–	1	1
es of Stomach (not														
	–	–	–	–	–	–	–	–	–	–	–	–	–	–
Infective)	27	3	5	9	4	–	–	–	–	1	–	–	–	1
s	14	2	2	5	2	–	–	–	1	–	–	1	1	–
Perityphlitis	2	–	–	–	–	–	–	1	–	1	–	–	–	–
	4	–	–	–	–	–	–	–	–	–	–	–	–	–
truction	11	–	–	3	1	–	–	–	–	–	–	–	–	1
of Intestines	3	1	1	–	1	–	–	–	–	–	–	–	–	–
t Puerperal)	6	–	–	1	–	–	–	–	1	–	–	1	–	–
ver	3	–	–	–	–	–	–	–	–	–	–	–	–	–
s of Liver and Gall														
	9	–	–	–	–	–	–	–	–	–	–	–	–	–
of Digestive System	–	–	–	–	–	–	–	–	–	–	–	–	–	–
OF LYMPHATIC AND RLESS GLANDS.														
een	–	–	–	–	–	–	–	–	–	–	–	–	–	–
Lymphatic System	–	–	–	–	–	–	–	–	–	–	–	–	–	–
yroid Body	1	–	–	–	–	–	–	–	–	–	–	1	–	–
pra-renal Capsules	–	–	–	–	–	–	–	–	–	–	–	–	–	–
F URINARY SYSTEM.														
tis, Uræmia	8	1	–	–	–	–	–	–	1	1	–	–	–	1
t's Disease, Albuminuria	16	–	–	–	–	–	–	–	–	–	1	1	1	1
Biliary)	–	–	–	–	–	–	–	–	–	–	–	–	–	–
adder and of Prostate	–	–	–	–	–	–	–	–	–	–	–	–	–	
s of Urinary System	1	–	–	–	–	–	–	–	–	–	–	–		

ES OF DEATH in ABERDEEN, at different Periods of Life, in 1905.—M

SES OF DEATH.	ALL AGES.	MALES. AGE UNDER: MONTHS. 3	6	12	2	3	4
AL DISEASES—*contd.*							
ES OF BLOOD VESSELS							
Hæmorrhage, Cerebral							
or Thrombosis	47			-			
Hemiplegia	22			-			
	1		-				
	2	-		-			
Thrombosis (not Cerebral)			-				
	1			-			
Veins							
eases of Blood Vessels	3						
S OF RESPIRATORY SYSTEM.							
s	5	-					
ous Laryngitis (not Diph-							
ot Spasmodic nor Mem-							
of Larynx and Trachea							
	95						
ma, Asthma							
Disease of Lung							
s of Respiratory System							
ES OF DIGESTIVE SYSTEM.							
s, Quinsy							
of Mouth, Pharynx, (Es							
s (not Specific)							
lcer							
atarrh							
Diseases of Stomach							
nant)							
(not Infective)							
nteritis							
itis, Perityphlitis							
Obstruction							
ases of Intestines							
is (not Puerperal)							
of Liver							
eases of Liver and							
er							
eases of Digestive S							
SES OF LYMPHATIC DUCTLESS GLANDS.							
of Spleen							
s							
of T							
of S							
SES							

of Life, in 1905.—FEMALES. (*Continued.*)

	FEMALES. AGE UNDER														
	5	10	15	20	25	35	45	55	65	70	75	80	85	90	95	100	Over 100	?
		1	–	2	11	10	10	13	8	4	–	–	–	–				
	1	2	–	2	7	2	6	2	1	1	–	–	–	–				
	–	–	–	–	–	–	–	1	–	–	–	–	–	–				
	–	–	–	–	1	–	2	–	–	1	–	–	–	–				
	–	–	–	–	–	–	–	–	–	–	–	–	–	–				
	–	–	–	–	–	1	–	–	–	–	–	–	–	–				
	–	–	–	–	–	–	–	–	–	–	–	–	–	–				
	–	–	–	–	–	–	1	1	–	–	–	–	–	–				
TEM.																		
	–	–	–	–	–	–	1	–	–	–	–	–	–	–				
not Diph-																		
	–	–	–	–	–	–	–	–	–	–	–	–	–	–				
nor Mem-																		
	–	–	–	–	–	–	–	–	–	–	–	–	–	–				
and Trachea	–	–	–	1	–	–	–	–	–	–	–	–	–	–				
	–	–	–	3	3	5	13	20	16	10	4	3	–	–				
	–	–	–	–	1	–	1	1	–	–	–	–	–	–				
Lung	–	1	1	–	–	1	–	–	–	–	–	–	–	–				
espiratory System	–	–	–	–	–	–	–	1	–	–	–	–	–	–				
F DIGESTIVE SYSTEM.																		
Quinsy	–	–	–	–	–	–	–	–	–	–	–	–	–	–				
of Mouth, Pharynx, Œso-																		
us (not Specific)	–	–	–	–	–	–	–	–	–	–	–	–	–	–				
Ulcer	2	–	2	–	1	1	–	1	–	–	–	–	–	–				
Catarrh	–	–	2	–	1	1	–	2	–	1	–	1	–	–				
Diseases of Stomach (not																		
gnant)	–	–	–	–	–	–	–	–	–	–	–	–	–	–				
s (not Infective)	–	–	–	–	1	1	–	1	1	–	–	–	–	–				
nteritis	–	–	–	–	–	–	–	–	–	–	–	–	–	–				
icitis, Perityphlitis	–	–	–	–	–	–	–	–	–	–	–	–	–	–				
	–	–	–	1	–	–	1	–	1	–	1	–	–	–				
al Obstruction	–	–	1	–	–	–	1	1	2	1	–	–	–	–				
iseases of Intestines	–	–	–	–	–	–	–	–	–	–	–	–	–	–				
tis (not Puerperal)	–	–	–	–	–	–	1	–	1	1	–	–	–	–				
s of Liver	1	1	–	–	1	–	–	–	–	–	–	–	–	–				
Diseases of Liver and Gall																		
der	–	–	–	4	–	3	1	–	–	1	–	–	–	–				
iseases of Digestive System	–	–	–	–	–	–	–	–	–	–	–	–	–	–				
SEASES OF LYMPHATIC AND DUCTLESS GLANDS.																		
of Spleen	–	–	–	–	–	–	–	–	–	–	–	–	–	–				
is, of Lymphatic System	–	–	–	–	–	–	–	–	–	–	–	–	–	–				
of Thyroid Body	–	–	–	–	–	–	–	–	–	–	–	–	–	–				
of Supra-renal Capsules	–	–	–	–	–	–	–	–	–	–	–	–	–	–				
SES OF URINARY SYSTEM.																		
ephritis, Uræmia	–	1	1	–	1	1	–	–	–	–	–	–	–	–				
Bright's Disease, Albuminuria	–	3	–	1	1	1	2	3	–	1	–	–	–	–				
(not Biliary)	–	–	–	–	–	–	–	–	–	–	–	–	–	–				
of Bladder and of Prostate	–	–	–	–	–	–	–	–	–	–	–	–	–	–				
iseases of Urinary System	–	–	–	–	–	–	–	1	–	–	–	–	–	–				

... different Periods of Life, in 1905.—MALES. (*Continued.*)

	MALES. AGE UNDER												
	1 week	1 month	3 months	6 months	9 months	1	2	3	4	5	10	15	20	25	30	35
	-	-	-	-	-	-	-	-	-	-	-	-	-	-	-	-

SES of DEATH in ABERDEEN, at different Periods of Life, in 1905.—FEMALES. (*Continued.*)

AUSES OF DEATH.	FEMALES. ALL AGES.	AGE UNDER MONTHS. 3	6	12	2	3	4	5	10	15	20	25	30	35
OCAL DISEASES—*contd.*														
ES OF GENERATIVE SYSTEM.														
Tumour (not Malignant)	7	–	–	–	–	–	–	–	–	–	–	–	–	–
iseases of Ovary	1	–	–	–	–	–	–	–	–	–	–	–	1	–
Tumour (not Malignant)	4	–	–	–	–	–	–	–	–	–	–	–	–	–
is. of Uterus and Vagina	–	–	–	–	–	–	–	–	–	–	–	–	–	–
s of Menstruation		–	–	–	–	–	–	–	–	–	–	–	–	–
Diseases of Generative and mary Organs	–	–	–	–	–	–	–	–	–	–	–	–	–	–
ASES OF PREGNANCY AND CHILDBIRTH.														
, Miscarriage	1	–	–	–	–	–	–	–	–	–	–	–	1	–
al Mania	–	–	–	–	–	–	–	–	–	–	–	–	–	–
al Convulsions	6	–	–	–	–	–	–	–	–	–	–	3	2	–
. Prævia, Flooding	4	–	–	–	–	–	–	–	–	–	–	–	2	–
ccidents of Pregnancy and birth	5	–	–	–	–	–	–	–	–	–	–	–	1	3
ES OF LOCOMOTOR SYSTEM.														
Necrosis	4	2	–	1	–	–	–	–	–	–	–	1	–	–
, Periostitis	–	–	–	–	–	–	–	–	–	–	–	–	–	–
is. of Locomotor System	–	–	–	–	–	–	–	–	–	–	–	–	–	–
ISEASES OF THE SKIN.														
edsore	2	–	–	–	–	–	–	–	–	–	–	–	–	–
	1													
rus	1	1	–	–	–	–	–	–	–	–	–	–	–	–
iseases of the Skin	–	–	–	–	–	–	–	–	–	–	–	–	–	–
HER SPECIFIED DISEASES	–	–	–	–	–	–	–	–	–	–	–	–	–	–
AUSES ILL-DEFINED OR NOT SPECIFIED.														
, Debility	38	28	9	1	–	–	–	–	–	–	–	–	–	–
	76	–	–	–	–	–	–	–	–	–	–	–	–	–
Ascites, Anasarca	–	–	–	–	–	–	–	–	–	–	–	–	–	–
	2	–	–	–	–	–	–	–	–	–	–	–	–	–
	–	–	–	–	–	–	–	–	–	–	–	–	–	–
hage	–	–	–	–	–	–	–	–	–	–	–	–	–	–
Death (cause unascertained)	2	1	–	–	–	–	–	–	–	–	–	–	–	–
-defined causes	–	–	–	–	–	–	–	–	–	–	–	–	–	–
ot specified	7	4	–	–	–	–	–	–	–	–	–	–	–	–
–VIOLENT DEATHS.														
s and Quarries	–	–	–	–	–	–	–	–	–	–	–	–	–	–
and Horses	–	–	–	–	–	–	–	–	–	–	–	–	–	–
oats, Docks (not Drowning)	–	–	–	–	–	–	–	–	–	–	–	–	–	–
Operations	–	–	–	–	–	–	–	–	–	–	–	–	–	–
ry	1	–	–	–	–	–	–	–	–	–	1	–	–	–
and Implements	–	–	–	–	–	–	–	–	–	–	–	–	–	–
id Scalds	5	–	–	–	–	–	1	–	2	–	–	–	–	–
Poisonous Vapours	–	–	–	–	–	–	–	–	–	–	–	–	–	–
g	4	–	–	–	–	–	–	–	–	–	–	1	–	2
ion { From Overlaying	–	–	–	–	–	–	–	–	–	–	–	–	–	–
ion { Otherwise	6	3	3	–	–	–	–	–	–	–	–	–	–	–
	–	–	–	–	–	–	–	–	–	–	–	–	–	–
Agencies	–	–	–	–	–	–	–	–	–	–	–	–	–	–
se, or not stated	5	–	–	–	–	–	1	–	–	–	–	–	–	–
e	–	–	–	–	–	–	–	–	–	–	–	–	–	–
	2	–	–	–	–	–	–	–	–	–	–	–	–	–
n	–	–	–	–	–	–	–	–	–	–	–	–	–	–

CAUSES of DEATH in ABERDEEN, at different Periods of Life, in 1905.—MALES. (*Cont.*)

CAUSES OF DEATH.	MALES. AGE UNDER													
	40	45	50	55	60	65	70	75	80	85	90	95	100	Over 100
B.—LOCAL DISEASES—*contd.*														
DISEASES OF BLOOD VESSELS.														
Cerebral Hæmorrhage, Cerebral Embolism or Thrombosis	–	–	2	4	7	10	8	5	3	6	1	–	–	–
Apoplexy, Hemiplegia	–	–	1	3	3	6	1	1	5	2	–	–	–	–
Aneurism	–	–	–	–	–	–	1	–	–	–	–	–	–	–
Senile Gangrene	–	–	–	–	–	–	1	–	–	–	1	–	–	–
Embolism, Thrombosis (not Cerebral)	–	–	–	–	–	–	–	–	–	–	–	–	–	–
Phlebitis	–	–	–	–	–	–	–	–	1	–	–	–	–	–
Varicose Veins	–	–	–	–	–	–	–	–	–	–	–	–	–	–
Other Diseases of Blood Vessels	–	–	–	–	–	–	1	1	–	–	1	–	–	–
DISEASES OF RESPIRATORY SYSTEM.														
Laryngitis	–	–	1	–	–	–	–	–	–	–	–	–	–	–
Membranous Laryngitis (not Diphtheritic)	–	–	–	–	–	–	–	–	–	–	–	–	–	–
Croup (not Spasmodic nor Membranous)	–	–	–	–	–	–	–	–	–	–	–	–	–	–
Other Dis. of Larynx and Trachea	–	–	–	–	–	–	–	–	–	–	–	–	–	–
Bronchitis	2	1	4	2	5	13	6	6	7	5	1	–	–	–
Emphysema, Asthma	1	1	–	–	1	–	–	1	–	–	–	–	–	–
Pleurisy	–	–	–	–	–	–	1	–	–	–	–	–	–	–
Fibroid Disease of Lung	–	–	–	1	2	–	–	–	–	–	–	–	–	–
Other Dis. of Respiratory System	–	–	–	–	–	–	–	–	–	–	–	–	–	–
DISEASES OF DIGESTIVE SYSTEM.														
Tonsillitis, Quinsy	–	–	–	–	1	–	–	–	–	–	–	–	–	–
Diseases of Mouth, Pharynx, Œsophagus (not Specific)	–	–	–	–	1	–	–	–	–	–	–	–	–	–
Gastric Ulcer	–	–	–	–	–	–	–	–	–	–	–	–	–	–
Gastric Catarrh	–	–	1	–	–	–	–	1	–	–	–	–	–	–
Other Diseases of Stomach (not Malignant)	–	–	1	–	–	1	–	–	–	–	1	–	–	–
Enteritis (not Infective)	–	1	1	–	–	–	1	–	–	–	–	–	–	–
Gastro-enteritis	–	–	–	–	–	–	–	–	–	–	–	–	–	–
Appendicitis, Perityphlitis	–	1	1	1	–	–	–	–	–	–	–	–	–	–
Hernia	1	–	–	–	–	1	–	1	–	–	–	–	–	–
Intestinal Obstruction	–	–	2	1	1	1	4	1	1	–	–	–	–	–
Other Diseases of Intestines	–	–	–	–	–	–	–	–	–	–	–	–	–	–
Peritonitis (not Puerperal)	–	2	–	–	–	–	1	–	1	–	–	–	–	–
Cirrhosis of Liver	1	–	1	1	–	1	–	1	–	–	–	–	–	–
Other Diseases of Liver and Gall Bladder	–	–	–	–	–	–	–	–	1	–	–	–	–	–
Other Diseases of Digestive System	–	–	–	–	–	–	–	–	–	–	–	–	–	–
DISEASES OF LYMPHATIC AND DUCTLESS GLANDS.														
Diseases of Spleen	–	–	–	–	–	–	–	–	–	–	–	–	–	–
Other Dis. of Lymphatic System	–	–	–	–	–	–	–	–	–	–	–	–	–	–
Diseases of Thyroid Body	–	–	–	–	–	–	–	–	–	–	–	–	–	–
Diseases of Supra-renal Capsules	–	–	–	–	–	–	–	–	–	–	–	–	–	–
DISEASES OF URINARY SYSTEM.														
Acute Nephritis, Uræmia	–	–	1	–	2	1	–	–	–	–	–	–	–	–
Chronic Bright's Disease, Albuminuria	1	1	1	1	2	4	3	3	–	1	–	–	–	1
Calculus (not Biliary)	–	–	–	–	–	–	1	–	–	–	–	–	–	–
Diseases of Bladder and of Prostate	–	–	1	1	–	2	1	5	2	2	–	–	–	–
Other Diseases of Urinary System	–	1	–	1	–	–	1	–	–	–	–	–	–	–

CAUSES of DEATH in GOVAN, at different Periods of Life, in 1905.—FEMALES. (*Continued.*)

CAUSES OF DEATH.	FEMALES. AGE UNDER														
	40	45	50	55	60	65	70	75	80	85	90	95	100	Over 100	?
ALL CAUSES	17	29	26	32	40	36	21	14	14	14	6	1	–	–	–
A.—GENERAL DISEASES	9	13	10	15	12	9	4	–	1	3	1	–	–	–	–
B.—LOCAL DISEASES:—															
I. DISEASES OF NERVOUS SYSTEM	–	1	1	1	4	–	1	1	1	1	1	–	–	–	–
II. ,, ORGANS OF SPECIAL SENSE	–	–	–	–	–	–	–	–	–	–	–	–	–	–	–
III. ,, HEART	2	4	3	2	6	10	6	3	–	2	–	–	–	–	–
IV. ,, BLOOD VESSELS	1	–	4	6	5	7	1	3	3	3	2	–	–	–	–
V. ,, RESPIRATORY SYSTEM	–	2	1	5	6	2	6	3	3	2	–	1	–	–	–
VI. ,, DIGESTIVE SYSTEM	3	2	4	1	2	2	1	1	1	2	–	–	–	–	–
VII. ,, LYMPHATIC AND DUCTLESS GLANDS	–	1	–	–	–	–	–	–	–	–	–	–	–	–	–
VIII. ,, URINARY SYSTEM	–	2	2	1	2	2	1	–	–	–	–	–	–	–	–
IX. ,, GENERATIVE SYSTEM	1	–	–	–	–	–	–	–	–	–	–	–	–	–	–
X. ,, PREGNANCY AND CHILDBIRTH	1	3	–	–	–	–	–	–	–	–	–	–	–	–	–
XI. ,, LOCOMOTOR SYSTEM	–	–	–	–	–	–	–	–	–	–	–	–	–	–	–
XII. ,, THE SKIN	–	–	–	–	–	–	–	–	–	–	–	–	–	–	–
C.—OTHER SPECIFIED DISEASES	–	–	–	–	–	–	–	–	–	–	–	–	–	–	–
D.—CAUSES ILL-DEFINED OR NOT SPECIFIED	–	–	1	1	2	2	1	3	5	1	2	–	–	–	–
E.—VIOLENT DEATHS	–	1	–	–	1	2	–	–	–	–		–	–	–	–
A.—GENERAL DISEASES.															
Small-pox—Vaccinated	–	–	–	–	–	–	–	–	–	–	–	–	–	–	–
Small-pox—Not Vaccinated	–	–	–	–	–	–	–	–	–	–	–	–	–	–	–
Small-pox—Doubtful	–	–	–	–	–	–	–	–	–	–	–	–	–	–	–
Cow-pox, Effects of Vaccination	–	–	–	–	–	–	–	–	–	–	–	–	–	–	–
Chicken-pox	–	–	–	–	–	–	–	–	–	–	–	–	–	–	–
Measles	–	–	–	–	–	–	–	–	–	–	–	–	–	–	–
German Measles	–	–	–	–	–	–	–	–	–	–	–	–	–	–	–
Scarlet Fever	–	–	–	–	–	–	–	–	–	–	–	–	–	–	–
Typhus	–	–	–	–	–	–	–	–	–	–	–	–	–	–	–
Plague	–	–	–	–	–	–	–	–	–	–	–	–	–	–	–
Relapsing Fever	–	–	–	–	–	–	–	–	–	–	–	–	–	–	–
Influenza	–	–	–	1	1	2	1	–	–	–	1	–	–	–	–
Hooping-cough	–	–	–	–	–	–	–	–	–	–	–	–	–	–	–
Mumps	–	–	–	–	–	–	–	–	–	–	–	–	–	–	–
Diphtheria	–	–	–	–	–	–	–	–	–	–	–	–	–	–	–
Cerebro-spinal Fever	–	–	–	–	–	–	–	–	–	–	–	–	–	–	–
Pyrexia (origin uncertain)	–	–	–	–	–	–	–	–	–	–	–	–	–	–	–
Enteric Fever	–	–	–	1	–	–	–	–	–	–	–	–	–	–	–

CAUSES of DEATH in GOVAN, at different Periods of Life, in 1905.—MALES. (*Continued.*)

CAUSES OF DEATH.	MALES. ALL AGES.	AGE UNDER MONTHS. 3	6	12	2	3	4	5	10	15	20	25	30
A.—GENERAL DISEASES—*contd.*													
Asiatic Cholera	–	–	–	–	–	–	–	–	–	–	–	–	–
Epidemic Diarrhœa, Infective Enteritis	3	2	1	–	–	–	–	–	–	–	–	–	–
Diarrhœa (not otherwise defined)	13	4	3	–	5	–	–	–	–	1	–	–	–
Dysentery	–	–	–	–	–	–	–	–	–	–	–	–	–
Malaria	1	–	–	–	–	–	–	–	–	–	–	–	1
Rabies, Hydrophobia	–	–	–	–	–	–	–	–	–	–	–	–	–
Glanders	–	–	–	–	–	–	–	–	–	–	–	–	–
Anthrax (Splenic Fever)	–	–	–	–	–	–	–	–	–	–	–	–	–
Tetanus	–	–	–	–	–	–	–	–	–	–	–	–	–
Syphilis	2	1	–	–	–	–	–	–	–	–	–	–	–
Gonorrhœa	–	–	–	–	–	–	–	–	–	–	–	–	–
Puerperal Septicæmia, Sapræmia	–	–	–	–	–	–	–	–	–	–	–	–	–
Puerperal Pyæmia	–	–	–	–	–	–	–	–	–	–	–	–	–
Phlegmasia Alba Dolens	–	–	–	–	–	–	–	–	–	–	–	–	–
Puerperal Fever (not otherwise defined)	–	–	–	–	–	–	–	–	–	–	–	–	–
Erysipelas	2	1	–	–	–	–	–	–	–	–	–	–	–
Septicæmia (not Puerperal)	–	–	–	–	–	–	–	–	–	–	–	–	–
Pyæmia (not Puerperal)	–	–	–	–	–	–	–	–	–	–	–	–	–
Phlegmon, Carbuncle (not Anthrax)	1	1	–	–	–	–	–	–	–	–	–	–	–
Phagedæna	–	–	–	–	–	–	–	–	–	–	–	–	–
Infective Endocarditis	–	–	–	–	–	–	–	–	–	–	–	–	–
Pneumonia — Lobar	7	–	–	–	–	–	–	–	–	–	–	1	1
Pneumonia — Broncho	35	3	5	2	11	6	–	2	1	–	–	–	–
Pneumonia — Epidemic	–	–	–	–	–	–	–	–	–	–	–	–	–
Pneumonia — Not defined	50	4	3	8	6	4	1	–	–	1	5	1	–
Other Infective Conditions	–	–	–	–	–	–	–	–	–	–	–	–	–
Pulmonary Tuberculosis (Tuberculous Phthisis)	7	–	–	–	1	–	1	–	–	–	1	–	1
Phthisis (not otherwise defined)	44	–	–	–	1	–	–	–	1	2	2	8	5
Tuberculous Meningitis	5	–	2	–	1	1	–	–	1	–	–	–	–
Tuberculous Peritonitis	5	1	–	1	–	1	1	–	–	1	–	–	–
Tabes Mesenterica	8	–	1	–	1	1	1	1	2	1	–	–	–
Lupus	–	–	–	–	–	–	–	–	–	–	–	–	–
Tubercle of other Organs	4	–	–	–	–	–	–	–	1	2	–	1	–
General Tuberculosis	8	1	2	–	1	–	–	–	–	1	1	1	–
Scrofula	–	–	–	–	–	–	–	–	–	–	–	–	–
Parasitic Diseases	1	–	–	–	–	–	–	–	–	–	–	–	–
Starvation	–	–	–	–	–	–	–	–	–	–	–	–	–
Scurvy	–	–	–	–	–	–	–	–	–	–	–	–	–
Alcoholism, Delirium Tremens	3	–	–	–	–	–	–	–	–	–	–	1	2
Opium, Morphia Habit	–	–	–	–	–	–	–	–	–	–	–	–	–
Ptomaine Poisoning	–	–	–	–	–	–	–	–	–	–	–	–	–
Industrial Poisoning—													
By Lead	–	–	–	–	–	–	–	–	–	–	–	–	–
,, Phosphorus	–	–	–	–	–	–	–	–	–	–	–	–	–
,, Arsenic and other Metals	–	–	–	–	–	–	–	–	–	–	–	–	–

CAUSES of DEATH in GOVAN, at different Periods of Life, in 1905.—FEMALES.

CAUSES OF DEATH.	FEMALES. ALL AGES.	AGE UNDER MONTHS. 3	6	12	2	3	4	5	10	15	20	25	30	35
CAUSES	662	85	25	68	75	21	19	13	20	14	14	24	15	19
GENERAL DISEASES	340	43	11	43	61	17	13	10	12	8	8	18	10	9
LOCAL DISEASES:—														
Diseases of Nervous System	50	5	5	12	4	1	3	1	4	1	1	1	–	–
,, Organs of Special Sense	1	–	–	1	–	–	–	–	–	–	–	–	–	–
,, Heart	48	1	–	–	–	–	–	–	–	1	3	2	2	1
,, Blood Vessels	37	–	–	–	–	–	–	–	–	–	–	–	–	2
,, Respiratory System	57	8	1	5	6	2	2	1	–	–	–	–	1	–
,, Digestive System	50	9	4	6	3	–	–	1	3	2	–	1	1	1
,, Lymphatic and Duct less Glands	1	–	–	–	–	–	–	–	–	–	–	–	–	–
,, Urinary System	13	–	–	–	–	1	–	–	–	2	–	–	–	–
,, Generative System	1	–	–	–	–	–	–	–	–	–	–	–	–	–
,, Pregnancy and Childbirth	13	–	–	–	–	–	–	–	–	–	1	2	1	5
,, Locomotor System	1	–	–	–	–	–	–	–	1	–	–	–	–	–
,, The Skin	2	–	1	1	–	–	–	–	–	–	–	–	–	–
OTHER SPECIFIED DISEASES	–	–	–	–	–	–	–	–	–	–	–	–	–	–
CAUSES ILL-DEFINED OR NOT SPECIFIED	38	16	2	–	1	–	–	–	–	–	1	–	–	–
VIOLENT DEATHS	10	3	1	–	–	–	1	–	–	–	–	–	–	1
—GENERAL DISEASES.														
Small-pox { Vaccinated	–	–	–	–	–	–	–	–	–	–	–	–	–	–
Small-pox { Not Vaccinated	–	–	–	–	–	–	–	–	–	–	–	–	–	–
Small-pox { Doubtful	–	–	–	–	–	–	–	–	–	–	–	–	–	–
Cow-pox, Effects of Vaccination	–	–	–	–	–	–	–	–	–	–	–	–	–	–
Chicken-pox	–	–	–	–	–	–	–	–	–	–	–	–	–	–
Measles	39	–	–	10	15	4	2	4	4	–	–	–	–	–
German Measles	–	–	–	–	–	–	–	–	–	–	–	–	–	–
Scarlet Fevor	–	–	–	–	–	–	–	–	–	–	–	–	–	–
Mumps	–	–	–	–	–	–	–	–	–	–	–	–	–	–
Rubella	–	–	–	–	–	–	–	–	–	–	–	–	–	–
Typhus Fever	–	–	–	–	–	–	–	–	–	–	–	–	–	–
Influenza	6	–	–	–	–	–	–	–	–	–	–	–	–	–
Whooping-cough	45	4	2	12	18	5	2	2	–	–	–	–	–	–
Erysipelas	–	–	–	–	–	–	–	–	–	–	–	–	–	–
Diphtheria	4	–	–	–	–	1	1	–	2	–	–	–	–	–
Cerebro-spinal Fever	–	–	–	–	–	–	–	–	–	–	–	–	–	–
Malaria (origin uncertain)	–	–	–	–	–	–	–	–	–	–	–	–	–	–
Enteric Fever	2	–	–	–	–	–	–	–	–	–	–	–	–	–

CAUSES of DEATH in GOVAN, at different Periods of Life, in 1905.—MALES. *(Continued.)*

CAUSES OF DEATH.	MALES. AGE UNDER 40	45	50	55	60	65	70	75	80	85	90	95	100	Over 100
ALL CAUSES	20	24	23	21	28	32	29	22	15	9	2	1	–	–
A.—GENERAL DISEASES	11	12	8	9	11	12	4	2	2	–	–	–	–	–
B.—LOCAL DISEASES:—														
I. DISEASES OF NERVOUS SYSTEM	–	1	–	–	2	–	1	1	1	1	–	–	–	–
II. ,, ORGANS OF SPECIAL SENSE	–	–	–	–	–	–	–	–	–	–	–	–	–	–
III. ,, HEART	3	1	6	6	5	6	6	4	6	1	–	–	–	–
IV. ,, BLOOD VESSELS	1	1	3	1	1	4	9	6	3	2	–	1	–	–
V. ,, RESPIRATORY SYSTEM	1	3	2	3	4	6	6	4	–	–	1	–	–	–
VI. ,, DIGESTIVE SYSTEM	–	1	–	–	–	–	–	2	–	1	–	–	–	–
VII. ,, LYMPHATIC AND DUCTLESS GLANDS	–	–	–	–	–	–	–	–	–	–	–	–	–	–
VIII. ,, URINARY SYSTEM	1	–	1	2	1	3	2	1	–	–	–	–	–	–
IX. ,, GENERATIVE SYSTEM	–	–	–	–	–	–	1	–	–	–	–	–	–	–
X. ,, PREGNANCY AND CHILDBIRTH	–	–	–	–	–	–	–	–	–	–	–	–	–	–
XI. ,, LOCOMOTOR SYSTEM	–	–	1	–	–	–	–	–	–	–	–	–	–	–
XII. ,, THE SKIN	–	–	–	–	–	–	–	–	–	–	–	–	–	–
C.—OTHER SPECIFIED DISEASES	–	–	–	–	–	–	–	–	–	–	–	–	–	–
D.—CAUSES ILL-DEFINED OR NOT SPECIFIED	–	1	–	–	3	–	–	1	2	4	1	–	–	–
E.—VIOLENT DEATHS	3	4	2	–	1	1	–	1	1	–	–	–	–	–
A.—GENERAL DISEASES.														
Small-pox—Vaccinated	–	–	–	–	–	–	–	–	–	–	–	–	–	–
Small-pox—Not Vaccinated	–	–	–	–	–	–	–	–	–	–	–	–	–	–
Small-pox—Doubtful	–	–	–	–	–	–	–	–	–	–	–	–	–	–
Cow-pox, Effects of Vaccination	–	–	–	–	–	–	–	–	–	–	–	–	–	–
Chicken-pox	–	–	–	–	–	–	–	–	–	–	–	–	–	–
Measles	–	–	–	–	–	–	–	–	–	–	–	–	–	–
German Measles	–	–	–	–	–	–	–	–	–	–	–	–	–	–
Scarlet Fever	–	–	–	–	–	–	–	–	–	–	–	–	–	–
Typhus	–	–	–	–	–	–	–	–	–	–	–	–	–	–
Plague	–	–	–	–	–	–	–	–	–	–	–	–	–	–
Relapsing Fever	–	–	–	–	–	–	–	–	–	–	–	–	–	–
Influenza	–	1	–	–	–	–	–	–	–	–	–	–	–	–
Hooping-cough	–	–	–	–	–	–	–	–	–	–	–	–	–	–
Mumps	–	–	–	–	–	–	–	–	–	–	–	–	–	–
Diphtheria	–	–	–	–	–	–	–	–	–	–	–	–	–	–
Cerebro-spinal Fever	–	–	–	–	–	–	–	–	–	–	–	–	–	–
Pyrexia (origin uncertain)	–	–	–	–	–	–	–	–	–	–	–	–	–	–
Enteric Fever	–	–	–	–	–	–	–	–	–	–	–	–	–	–

CAUSES of DEATH in GOVAN, at different Periods of Life, in 1905.—FEMALES. (*Continued.*)

CAUSES OF DEATH.	FEMALES. AGE UNDER 40	45	50	55	60	65	70	75	80	85	90	95	100	Over 100	?
AUSES	17	29	26	32	40	36	21	14	14	14	6	1	–	–	–
ENERAL DISEASES . .	9	13	10	15	12	9	4	–	1	3	1	–	–	–	–
CAL DISEASES:—															
DISEASES OF NERVOUS SYSTEM	–	1	1	1	4	–	1	1	1	1	1	–	–	–	–
,, ORGANS OF SPECIAL SENSE . . .	–	–	–	–	–	–	–	–	–	–	–	–	–	–	–
,, HEART . . .	2	4	3	2	6	10	6	3	–	2	–	–	–	–	–
,, BLOOD VESSELS .	1	–	4	6	5	7	1	3	3	3	2	–	–	–	–
,, RESPIRATORY SYSTEM	–	2	1	5	6	2	6	3	3	2	–	1	–	–	–
,, DIGESTIVE SYSTEM .	3	2	4	1	2	2	1	1	1	2	–	–	–	–	–
,, LYMPHATIC AND DUCTLESS GLANDS .	–	1	–	–	–	–	–	–	–	–	–	–	–	–	–
,, URINARY SYSTEM .	–	2	2	1	2	2	1	–	–	–	–	–	–	–	–
,, GENERATIVE SYSTEM	1	–	–	–	–	–	–	–	–	–	–	–	–	–	–
,, PREGNANCY AND CHILDBIRTH . .	1	3	–	–	–	–	–	–	–	–	–	–	–	–	–
,, LOCOMOTOR SYSTEM	–	–	–	–	–	–	–	–	–	–	–	–	–	–	–
,, THE SKIN . . .	–	–	–	–	–	–	–	–	–	–	–	–	–	–	–
THER SPECIFIED DISEASES	–	–	–	–	–	–	–	–	–	–	–	–	–	–	–
AUSES ILL-DEFINED OR NOT SPECIFIED . .	–	–	1	1	2	2	1	3	5	1	2	–	–	–	–
IOLENT DEATHS. . .	–	1	–	–	1	2	–	–	–	–		–	–	–	–
.—GENERAL DISEASES.															
-pox { Vaccinated . .	–	–	–	–	–	–	–	–	–	–	–	–	–	–	–
-pox { Not Vaccinated . .	–	–	–	–	–	–	–	–	–	–	–	–	–	–	–
-pox { Doubtful . . .	–	–	–	–	–	–	–	–	–	–	–	–	–	–	–
ox, Effects of Vaccination .	–	–	–	–	–	–	–	–	–	–	–	–	–	–	–
en-pox	–	–	–	–	–	–	–	–	–	–	–	–	–	–	–
les	–	–	–	–	–	–	–	–	–	–	–	–	–	–	–
an Measles	–	–	–	–	–	–	–	–	–	–	–	–	–	–	–
t Fever	–	–	–	–	–	–	–	–	–	–	–	–	–	–	–
us	–	–	–	–	–	–	–	–	–	–	–	–	–	–	–
e	–	–	–	–	–	–	–	–	–	–	–	–	–	–	–
sing Fever	–	–	–	–	–	–	–	–	–	–	–	–	–	–	–
nza	–	–	–	1	1	2	1	–	–	–	1	–	–	–	–
ing-cough	–	–	–	–	–	–	–	–	–	–	–	–	–	–	–
ps	–	–	–	–	–	–	–	–	–	–	–	–	–	–	–
theria	–	–	–	–	–	–	–	–	–	–	–	–	–	–	–
ro-spinal Fever . . .	–	–	–	–	–	–	–	–	–	–	–	–	–	–	–
ia (origin uncertain) . .	–	–	–	–	–	–	–	–	–	–	–	–	–	–	–
ic Fever	–	–	–	1	–	–	–	–	–	–	–	–	–	–	–

CAUSES of DEATH in GOVAN, at different Periods of Life, in 1905.—MALES. (*Continued.*)

CAUSES OF DEATH.	MALES. ALL AGES.	AGE UNDER MONTHS. 3	6	12	2	3	4	5	10	15	20	25	30
A.—GENERAL DISEASES—*contd.*													
Asiatic Cholera	–	–	–	–	–	–	–	–	–	–	–	–	–
Epidemic Diarrhœa, Infective Enteritis	3	2	1	–	–	–	–	–	–	–	–	–	–
Diarrhœa (not otherwise defined)	13	4	3	–	5	–	–	–	–	1	–	–	–
Dysentery	–	–	–	–		–	–	–	–	–	–	–	–
Malaria	1	–	–	–	–	–	–	–	–	–	–	–	1
Rabies, Hydrophobia	–	–	–	–	–	–	–	–	–	–	–	–	–
Glanders	–	–	–	–	–	–	–	–	–	–	–	–	–
Anthrax (Splenic Fever)	–	–	–	–	–	–	–	–	–	–	–	–	–
Tetanus	–	–	–	–	–	–	–	–	–	–	–	–	–
Syphilis	2	1	–	–	–	–	–	–	–	–	–	–	–
Gonorrhœa	–	–	–	–	–	–	–	–	–	–	–	–	–
Puerperal Septicæmia, Sapræmia	–	–	–	–	–	–	–	–	–	–	–	–	–
Puerperal Pyæmia	–	–	–	–	–	–	–	–	–	–	–	–	–
Phlegmasia Alba Dolens	–	–	–	–	–	–	–	–	–	–	–	–	–
Puerperal Fever (not otherwise defined)	–	–	–	–	–	–	–	–	–	–	–	–	–
Erysipelas	2	1	–	–	–	–	–	–	–	–	–	–	–
Septicæmia (not Puerperal)	–	–	–	–	–	–	–	–	–	–	–	–	–
Pyæmia (not Puerperal)	–	–	–	–	–	–	–	–	–	–	–	–	–
Phlegmon, Carbuncle (not Anthrax)	1	1	–	–	–	–	–	–	–	–	–	–	–
Phagedæna	–	–	–	–	–	–	–	–	–	–	–	–	–
Infective Endocarditis	–	–	–	–	–	–	–	–	–	–	–	–	–
Pneumonia — Lobar	7	–	–	–	–	–	–	–	–	–	–	1	1
Pneumonia — Broncho	35	3	5	2	11	6	–	2	1	–	–	–	–
Pneumonia — Epidemic	–	–	–	–	–	–	–	–	–	–	–	–	–
Pneumonia — Not defined	50	4	3	8	6	4	1	–	–	1	5	1	–
Other Infective Conditions	–	–	–	–	–	–	–	–	–	–	–	–	–
Pulmonary Tuberculosis (Tuberculous Phthisis)	7	–	–	–	1	–	1	–	–	–	1	–	1
Phthisis (not otherwise defined)	44	–	–	–	1	–	–	–	1	2	2	8	5
Tuberculous Meningitis	5	–	2	–	1	1	–	–	1	–	–	–	–
Tuberculous Peritonitis	5	1	–	1	–	1	1	–	–	1	–	–	–
Tabes Mesenterica	8	–	1	–	1	1	1	1	2	1	–	–	–
Lupus	–	–	–	–	–	–	–	–	–	–	–	–	–
Tubercle of other Organs	4	–	–	–	–	–	–	–	1	2	–	1	–
General Tuberculosis	8	1	2	–	1	–	–	–	–	1	1	1	–
Scrofula	–	–	–	–	–	–	–	–	–	–	–	–	–
Parasitic Diseases	1	–	–	–	–	–	–	–	–	–	–	–	–
Starvation	–	–	–	–	–	–	–	–	–	–	–	–	–
Scurvy	–	–	–	–	–	–	–	–	–	–	–	–	–
Alcoholism, Delirium Tremens	3	–	–	–	–	–	–	–	–	–	–	1	2
·m, Morphia Habit	–	–	–	–	–	–	–	–	–	–	–	–	
aine Poisoning	–	–	–	–	–	–	–	–	–	–	–	–	
rial Poisoning—													
Lead	–	–	–	–	–	–	–	–	–	–			
Phosphorus	–	–	–	–	–	–	–	–	–	–			
·enic and other Metals	–	–	–	–	–	–	–	–	–				

AUSES of DEATH in GOVAN, at different Periods of Life, in 1905.—FEMALES. *(Continued.)*

AUSES OF DEATH.	FEMALES													
	ALL AGES.	AGE UNDER												
		MONTHS			2	3	4	5	10	15	20	25	30	35
		3	6	12										
VERAL DISEASES—*contd.*														
holera	–	–	–	–	–	–	–	–	–	–	–	–	–	–
Diarrhœa, Infective En-														
	3	–	2	1	–	–	–	–	–	–	–	–	–	–
(not otherwise defined)	7	3	1	2	–	–	–	–	–	–	–	–	–	–
y	–	–	–	–	–	–	–	–	–	–	–	–	–	–
	–	–	–	–	–	–	–	–	–	–	–	–	–	–
ydrophobia	–	–	–	–	–	–	–	–	–	–	–	–	–	–
	–	–	–	–	–	–	–	–	–	–	–	–	–	–
(Splenic Fever)	–	–	–	–	–	–	–	–	–	–	–	–	–	–
	–	–	–	–	–	–	–	–	–	–	–	–	–	–
	2	–	1	–	1	–	–	–	–	–	–	–	–	–
ea	–	–	–	–	–	–	–	–	–	–	–	–	–	–
l Septicæmia, Sapræmia	1	–	–	–	–	–	–	–	–	–	–	1	–	–
Pyæmia	–	–	–	–	–	–	–	–	–	–	–	–	–	–
ia Alba Dolens	–	–	–	–	–	–	–	–	–	–	–	–	–	–
Fever (not otherwise de-														
	–	–	–	–	–	–	–	–	–	–	–	–	–	–
s	1	1	–	–	–	–	–	–	–	–	–	–	–	–
ia (not Puerperal)	–	–	–	–	–	–	–	–	–	–	–	–	–	–
not Puerperal)	–	–	–	–	–	–	–	–	–	–	–	–	–	–
, Carbuncle (not Anthrax)	1	–	–	1	–	–	–	–	–	–	–	–	–	–
ia	–	–	–	–	–	–	–	–	–	–	–	–	–	–
Endocarditis	–	–	–	–	–	–	–	–	–	–	–	–	–	–
ia { Lobar	3	–	–	–	1	–	–	–	–	–	1	–	–	–
ia { Broncho	37	2	2	5	10	4	4	2	–	–	–	1	–	1
ia { Epidemic	1	–	–	–	–	–	–	–	–	–	–	–	–	1
ia { Not defined	39	2	3	7	6	3	2	1	1	1	–	1	1	–
ective Conditions	–	–	–	–	–	–	–	–	–	–	–	–	–	–
y Tuberculosis (Tuberculous														
is)	5	–	–	–	–	–	–	–	–	–	–	1	2	1
not otherwise defined)	52	–	–	–	–	–	–	–	1	5	7	14	7	4
us Meningitis	9	–	–	1	3	–	1	1	3	–	–	–	–	–
us Peritonitis	5	1	–	–	2	–	–	–	1	1	–	–	–	–
senterica	5	–	–	3	1	–	1	–	–	–	–	–	–	–
	–	–	–	–	–	–	–	–	–	–	–	–	–	–
of other Organs	1	–	–	–	1	–	–	–	–	–	–	–	–	–
uberculosis	1	–	–	1	–	–	–	–	–	–	–	–	–	–
	–	–	–	–	–	–	–	–	–	–	–	–	–	–
Diseases	–	–	–	–	–	–	–	–	–	–	–	–	–	–
	–	–	–	–	–	–	–	–	–	–	–	–	–	–
	–	–	–	–	–	–	–	–	–	–	–	–	–	–
, Delirium Tremens	1	–	–	–	–	–	–	–	–	–	–	–	–	–
orphia Habit	–	–	–	–	–	–	–	–	–	–	–	–	–	–
Poisoning	–	–	–	–	–	–	–	–	–	–	–	–	–	–
Poisoning—														
d	–	–	–	–	–	–	–	–	–	–	–	–	–	
sphorus	–	–	–	–	–	–	–	–	–	–	–	–	–	
enic and other Metals	–	–	–	–	–	–	–	–	–	–	–	–	–	

CAUSES of DEATH in GOVAN, at different Periods of Life, in 1905.—MALES. (*Continued.*)

CAUSES OF DEATH.	MALES. AGE UNDER													
	40	45	50	55	60	65	70	75	80	85	90	95	100	Over 100
ALL CAUSES	20	24	23	21	28	32	29	22	15	9	2	1	-	-
A.—GENERAL DISEASES	11	12	8	9	11	12	4	2	2	-	-	-	-	-
B.—LOCAL DISEASES:—														
I. DISEASES OF NERVOUS SYSTEM	-	1	-	-	2	-	1	1	1	1	-	-	-	-
II. ,, ORGANS OF SPECIAL SENSE	-	-	-	-	-	-	-	-	-	-	-	-	-	-
III. ,, HEART	3	1	6	6	5	6	6	4	6	1	-	-	-	-
IV. ,, BLOOD VESSELS	1	1	3	1	1	4	9	6	3	2	-	1	-	-
V. ,, RESPIRATORY SYSTEM	1	3	2	3	4	6	6	4	-	-	1	-	-	-
VI. ,, DIGESTIVE SYSTEM	-	1	-	-	-	-	-	2	-	1	-	-	-	-
VII. ,, LYMPHATIC AND DUCTLESS GLANDS	-	-	-	-	-	-	-	-	-	-	-	-	-	-
VIII. ,, URINARY SYSTEM	1	-	1	2	1	3	2	1	-	-	-	-	-	-
IX. ,, GENERATIVE SYSTEM	-	-	-	-	-	-	1	-	-	-	-	-		-
X. ,, PREGNANCY AND CHILDBIRTH	-	-	-	-	-	-	-	-	-	-	-	-	-	-
XI. ,, LOCOMOTOR SYSTEM	-	-	1	-	-	-	-	-	-	-	-	-	-	-
XII. ,, THE SKIN	-	-	-	-	-	-	-	-	-	-	-	-	-	-
C.—OTHER SPECIFIED DISEASES	-	-	-	-	-	-	-	-	-	-	-	-	-	-
D.—CAUSES ILL-DEFINED OR NOT SPECIFIED	-	1	-	-	3	-	-	1	2	4	1	-	-	-
E.—VIOLENT DEATHS	3	4	2	-	1	1	-	1	1	-	-	-	-	-
A.—GENERAL DISEASES.														
Small-pox—Vaccinated	-	-	-	-	-	-	-	-	-	-	-	-	-	-
Small-pox—Not Vaccinated	-	-	-	-	-	-	-	-	-	-	-	-	-	-
Small-pox—Doubtful	-	-	-	-	-	-	-	-	-	-	-	-	-	-
Cow-pox, Effects of Vaccination	-	-	-	-	-	-	-	-	-	-	-	-	-	-
Chicken-pox	-	-	-	-	-	-	-	-	-	-	-	-	-	-
Measles	-	-	-	-	-	-	-	-	-	-	-	-	-	-
German Measles	-	-	-	-	-	-	-	-	-	-	-	-	-	-
Scarlet Fever	-	-	-	-	-	-	-	-	-	-	-	-	-	-
Typhus	-	-	-	-	-	-	-	-	-	-	-	-	-	-
Plague	-	-	-	-	-	-	-	-	-	-	-	-	-	-
Relapsing Fever	-	-	-	-	-	-	-	-	-	-	-	-	-	-
Influenza	-	1	-	-	-	-	-	-	-	-	-	-	-	-
Hooping-cough	-	-	-	-	-	-	-	-	-	-	-	-	-	-
Mumps	-	-	-	-	-	-	-	-	-	-	-	-	-	-
Diphtheria	-	-	-	-	-	-	-	-	-	-	-	-	-	-
Cerebro-spinal Fever	-	-	-	-	-	-	-	-	-	-	-	-	-	-
Pyrexia (origin uncertain)	-	-	-	-	-	-	-	-	-	-	-	-	-	-
Enteric Fever	-	-	-	-	-	-	-	-	-	-	-	-	-	-

AUSES of DEATH in GOVAN, at different Periods of Life, in 1905.—FEMALES. (*Continued.*)

AUSES OF DEATH.	FEMALES. AGE UNDER 40	45	50	55	60	65	70	75	80	85	90	95	100	Over 100	?
NERAL DISEASES—*contd.*															
holera	–	–	–	–	–	–	–	–	–	–	–	–	–	–	–
Diarrhœa, Infective En-															
	–	–	–	–	–	–	–	–	–	–	–	–	–	–	–
(not otherwise defined)	–	1	–	–	–	–	–	–	–	–	–	–	–	–	–
y	–	–	–	–	–	–	–	–	–	–	–	–	–	–	–
	–	–	–	–	–	–	–	–	–	–	–	–	–	–	–
ydrophobia	–	–	–	–	–	–	–	–	–	–	–	–	–	–	–
	–	–	–	–	–	–	–	–	–	–	–	–	–	–	–
(Splenic Fever)	–	–	–	–	–	–	–	–	–	–	–	–	–	–	–
	–	–	–	–	–	–	–	–	–	–	–	–	–	–	–
	–	–	–	–	–	–	–	–	–	–	–	–	–	–	–
a	–	–	–	–	–	–	–	–	–	–	–	–	–	–	–
l Septicæmia, Sapræmia	–	–	–	–	–	–	–	–	–	–	–	–	–	–	–
l Pyæmia	–	–	–	–	–	–	–	–	–	–	–	–	–	–	–
ia Alba Dolens	–	–	–	–	–	–	–	–	–	–	–	–	–	–	–
l Fever (not otherwise de-															
	–	–	–	–	–	–	–	–	–	–	–	–	–	–	–
s	–	–	–	–	–	–	–	–	–	–	–	–	–	–	–
ia (not Puerperal)	–	–	–	–	–	–	–	–	–	–	–	–	–	–	–
not Puerperal)	–	–	–	–	–	–	–	–	–	–	–	–	–	–	–
, Carbuncle (not Anthrax)	–	–	–	–	–	–	–	–	–	–	–	–	–	–	–
a	–	–	–	–	–	–	–	–	–	–	–	–	–	–	–
Endocarditis	–	–	–	–	–	–	–	–	–	–	–	–	–	–	–
ia { Lobar	–	–	1	–	–	–	–	–	–	–	–	–	–	–	–
ia { Broncho	–	1	2	–	–	1	–	–	–	2	–	–	–	–	–
ia { Epidemic	–	–	–	–	–	–	–	–	–	–	–	–	–	–	–
ia { Not defined	1	2	1	2	3	–	1	–	1	–	–	–	–	–	–
ective Conditions	–	–	–	–	–	–	–	–	–	–	–	–	–	–	–
y Tuberculosis (Tuberculous															
is)	1	–	–	–	–	–	–	–	–	–	–	–	–	–	–
ıot otherwise defined)	5	6	2	1	–	–	–	–	–	–	–	–	–	–	–
us Meningitis	–	–	–	–	–	–	–	–	–	–	–	–	–	–	–
us Peritonitis	–	–	–	–	–	–	–	–	–	–	–	–	–	–	–
enterica	–	–	–	–	–	–	–	–	–	–	–	–	–	–	–
	–	–	–	–	–	–	–	–	–	–	–	–	–	–	–
of other Organs	–	–	–	–	–	–	–	–	–	–	–	–	–	–	–
uberculosis	–	–	–	–	–	–	–	–	–	–	–	–	–	–	–
	–	–	–	–	–	–	–	–	–	–	–	–	–	–	–
Diseases	–	–	–	–	–	–	–	–	–	–	–	–	–	–	–
	–	–	–	–	–	–	–	–	–	–	–	–	–	–	–
	–	–	–	–	–	–	–	–	–	–	–	–	–	–	–
a, Delirium Tremens	–	–	–	–	1	–	–	–	–	–	–	–	–	–	–
orphia Habit	–	–	–	–	–	–	–	–	–	–	–	–	–	–	–
Poisoning	–	–	–	–	–	–	–	–	–	–	–	–	–	–	–
Poisoning—															
d	–	–	–	–	–	–	–	–	–	–	–	–	–	–	–
sphorus	–	–	–	–	–	–	–	–	–	–	–	–	–	–	–
enic and other Metals	–	–	–	–	–	–	–	–	–	–	–	–	–	–	–

CAUSES of DEATH in GOVAN, at different Periods of Life, in 1905.—MALES. (*Continued.*)

CAUSES OF DEATH.	ALL AGES.	MALES. AGE UNDER MONTHS. 3	6	12	2	3	4	5	10	15	20	25	30
A.—GENERAL DISEASES—*contd.*													
Rheumatic Fever, Acute Rheumatism	–	–	–	–	–	–	–	–	–	–	–	–	–
Rheumatism of Heart	–	–	–	–	–	–	–	–	–	–	–	–	–
Chronic Rheumatism	1	–	–	–	–	–	–	–	–	–	–	–	–
Rheumatic Arthritis, Rheumatic Gout	–	–	–	–	–	–	–	–	–	–	–	–	–
Gout	–	–	–	–	–	–	–	–	–	–	–	–	–
Carcinoma	7	–	–	–	–	–	–	–	–	–	–	–	–
Sarcoma	1	–	–	–	–	–	1	–	–	–	–	–	–
Cancer, Malignant Disease (not otherwise defined)	9	–	–	–	–	–	–	–	–	–	–	–	–
Rickets	–	–	–	–	–	–	–	–	–	–	–	–	–
Purpura	–	–	–	–	–	–	–	–	–	–	–	–	–
Hæmophilia, Hæmorrhagic Diathesis	–	–	–	–	–	–	–	–	–	–	–	–	–
Anæmia, Leucocythæmia	–	–	–	–	–	–	–	–	–	–	–	–	–
Diabetes Mellitus	2	–	–	–	–	–	–	–	–	–	–	1	–
Premature Birth	25	25	–	–	–	–	–	–	–	–	–	–	–
Congenital Defects	3	2	1	–	–	–	–	–	–	–	–	–	–
Injury at Birth	1	1	–	–	–	–	–	–	–	–	–	–	–
Atelectasis	1	1	–	–	–	–	–	–	–	–	–	–	–
Want of Breast Milk	3	1	1	1	–	–	–	–	–	–	–	–	–
Teething	–	–	–	–	–	–	–	–	–	–	–	–	–
B.—LOCAL DISEASES.													
DISEASES OF NERVOUS SYSTEM.													
Meningitis, Inflammation of Brain	22	–	3	6	5	–	–	–	5	2	–	–	–
Softening of Brain	2	–	–	–	–	–	–	–	–	–	–	–	–
General Paralysis of Insane	–	–	–	–	–	–	–	–	–	–	–	–	–
Insanity (not Puerperal)	–	–	–	–	–	–	–	–	–	–	–	–	–
Chorea	–	–	–	–	–	–	–	–	–	–	–	–	–
Epilepsy	–	–	–	–	–	–	–	–	–	–	–	–	–
Convulsions	18	8	1	3	2	1	1	–	1	–	1	–	–
Laryngismus Stridulus	–	–	–	–	–	–	–	–	–	–	–	–	–
Locomotor Ataxy	2	–	–	–	–	–	–	–	–	–	–	–	–
Paraplegia, Diseases of Cord	1	–	–	–	–	–	–	–	–	–	–	–	–
Neuritis; Peripheral, Poly-neuritis	2	–	–	–	–	–	–	–	–	–	–	–	–
Brain Tumour (not Specific)	1	–	–	–	–	–	–	–	1	–	–	–	–
Other Diseases of Nervous System	–	–	–	–	–	–	–	–	–	–	–	–	–
DISEASES OF ORGANS OF SPECIAL SENSE													
Otitis, Mastoid Disease	–	–	–	–	–	–	–	–	–	–	–	–	–
Epistaxis, Diseases of Nose	–	–	–	–	–	–	–	–	–	–	–	–	–
Ophthalmia, Diseases of Eye	1	1	–	–	–	–	–	–	–	–	–	–	–
DISEASES OF HEART.													
Valvular Disease, Endocarditis (not [illegible]ective)	10	–	–	–	–	–	–	–	–	–	–	–	–
[illegible]itis	–	–	–	–	–	–	–	–	–	–	–	–	–
[illegible]y of Heart	–	–	–	–	–	–	–	–	–	–	–	–	–
[illegible]toris	1	–	–	–	–	–	–	–	–	–	–	–	–
[illegible] Heart	1	–	–	–	–	–	–	–	–	–	–	–	1
[illegible]ation of Heart	–	–	–	–	–	–	–	–	–	–	–	–	–
Disease (not specified)	38	–	–	–	–	–	–	–	–	1	–	–	2

AUSES of DEATH in GOVAN, at different Periods of Life, in 1905.—FEMALES (*Continued.*)

CAUSES OF DEATH.	FEMALES.													
	ALL AGES.	AGE UNDER												
		MONTHS.			2	3	4	5	10	15	20	25	30	35
		3	6	12										
ENERAL DISEASES—*contd.*														
atic Fever, Acute Rheumatism	–	–	–	–	–	–	–	–	–	–	–	–	–	–
atism of Heart	–	–	–	–	–	–	–	–	–	–	–	–	–	–
Rheumatism	1	–	–	–	–	–	–	–	–	–	–	–	–	–
atic Arthritis, Rheumatic Gout	–	–	–	–	–	–	–	–	–	–	–	–	–	–
	–	–	–	–	–	–	–	–	–	–	–	–	–	–
ma	15	–	–	–	–	–	–	–	–	–	–	–	–	–
	–	–	–	–	–	–	–	–	–	–	–	–	–	–
Malignant Disease otherwise defined)	15	–	–	–	–	–	–	–	–	–	–	–	–	1
	–	–	–	–	–	–	–	–	–	–	–	–	–	–
	–	–	–	–	–	–	–	–	–	–	–	–	–	–
hilia, Hæmorrhagic Diathesis	–	–	–	–	–	–	–	–	–	–	–	–	–	–
, Leucocythæmia	6	–	–	–	1	–	–	–	–	1	–	–	–	–
s Mellitus	1	–	–	–	–	–	–	–	–	–	–	–	–	–
ire Birth	22	22	–	–	–	–	–	–	–	–	–	–	–	–
tal Defects	4	4	–	–	–	–	–	–	–	–	–	–	–	–
t Birth	2	2	–	–	–	–	–	–	–	–	–	–	–	–
sis	2	2	–	–	–	–	–	–	–	–	–	–	–	–
Breast Milk	–	–	–	–	–	–	–	–	–	–	–	–	–	–
g	2	–	–	–	2	–	–	–	–	–	–	–	–	–
—LOCAL DISEASES.														
SES OF NERVOUS SYSTEM.														
tis, Inflammation of Brain	29	4	3	10	–	1	3	1	4	1	1	–	–	–
g of Brain	6	–	–	–	–	–	–	–	–	–	–	–	–	–
Paralysis of Insane	–	–	–	–	–	–	–	–	–	–	–	–	–	–
(not Puerperal)	–	–	–	–	–	–	–	–	–	–	–	–	–	–
	–	–	–	–	–	–	–	–	–	–	–	–	–	–
	–	–	–	–	–	–	–	–	–	–	–	–	–	–
ions	9	1	2	2	3	–	–	–	–	–	–	1	–	–
smus Stridulus	1	–	–	–	1	–	–	–	–	–	–	–	–	–
or Ataxy	1	–	–	–	–	–	–	–	–	–	–	–	–	–
gia, Diseases of Cord	1	–	–	–	–	–	–	–	–	–	–	–	–	–
; Peripheral, Poly-neuritis	1	–	–	–	–	–	–	–	–	–	–	–	–	–
umour (not Specific)	–	–	–	–	–	–	–	–	–	–	–	–	–	–
iseases of Nervous System	2	–	–	–	–	–	–	–	–	–	–	–	–	–
OF ORGANS OF SPECIAL SENSE.														
lastoid Disease	1	–	–	1	–	–	–	–	–	–	–	–	–	–
is, Diseases of Nose	–	–	–	–	–	–	–	–	–	–	–	–	–	–
mia, Diseases of Eye	–	–	–	–	–	–	–	–	–	–	–	–	–	–
DISEASES OF HEART.														
r Disease, Endocarditis (not tive)	17	–	–	–	–	–	–	–	–	–	2	–	1	–
litis	–	–	–	–	–	–	–	–	–	–	–	–	–	–
ophy of Heart	1	–	–	–	–	–	–	–	–	–	–	–	–	–
Pectoris	–	–	–	–	–	–	–	–	–	–	–	–	–	–
on of Heart	1	–	–	–	–	–	–	–	–	–	–	–	–	–
egeneration of Heart	1	–	–	–	–	–	–	–	–	–	–	–	–	–
, Heart Disease (not specified)	28	1	–	–	–	–	–	–	–	1	1	2	1	1

CAUSES of DEATH in GOVAN, at different Periods of Life, in 1905.—MALES. (*Continued.*)

CAUSES OF DEATH.	MALES. AGE UNDER														
	40	45	50	55	60	65	70	75	80	85	90	95	100	Over 100	?
B.—LOCAL DISEASES—*contd.*															
DISEASES OF BLOOD VESSELS.															
Cerebral Hæmorrhage, Cerebral Embolism or Thrombosis	–	–	–	–	1	1	6	2	1	–	–	–	–	–	–
Apoplexy, Hemiplegia	–	1	1	1	–	3	3	4	2	2	–	–	–	–	–
Aneurism	1	–	2	–	–	–	–	–	–	–	–	–	–	–	–
Senile Gangrene	–	–	–	–	–	–	–	–	–	–	–	1	–	–	–
Embolism, Thrombosis (not Cerebral)	–	–	–	–	–	–	–	–	–	–	–	–	–	–	–
Phlebitis	–	–	–	–	–	–	–	–	–	–	–	–	–	–	–
Varicose Veins	–	–	–	–	–	–	–	–	–	–	–	–	–	–	–
Other Diseases of Blood Vessels	–	–	–	–	–	–	–	–	–	–	–	–	–	–	–
DISEASES OF RESPIRATORY SYSTEM.															
Laryngitis	–	–	–	–	–	–	–	–	–	–	–	–	–	–	–
Membranous Laryngitis (not Diphtheritic)	–	–	–	–	–	–	–	–	–	–	–	–	–	–	–
Croup (not Spasmodic nor Membranous)	–	–	–	–	–	–	–	–	–	–	–	–	–	–	–
Other Dis. of Larynx and Trachea	–	–	–	–	–	–	–	–	–	–	–	–	–	–	–
Bronchitis	1	2	2	2	4	6	6	4	–	–	1	–	–	–	–
Emphysema, Asthma	–	–	–	–	–	–	–	–	–	–	–	–	–	–	–
Pleurisy	–	1	–	1	–	–	–	–	–	–	–	–	–	–	–
Fibroid Disease of Lung	–	–	–	–	–	–	–	–	–	–	–	–	–	–	–
Other Dis. of Respiratory System	–	–	–	–	–	–	–	–	–	–	–	–	–	–	–
DISEASES OF DIGESTIVE SYSTEM.															
Tonsillitis, Quinsy	–	–	–	–	–	–	–	–	–	–	–	–	–	–	–
Diseases of Mouth, Pharynx, Œsophagus (not Specific)	–	–	–	–	–	–	–	–	–	–	–	–	–	–	–
Gastric Ulcer	–	–	–	–	–	–	–	–	–	–	–	–	–	–	–
Gastric Catarrh	–	–	–	–	–	–	–	–	–	1	–	–	–	–	–
Other Diseases of Stomach (not Malignant)	–	–	–	–	–	–	–	–	–	–	–	–	–	–	–
Enteritis (not Infective)	–	–	–	–	–	–	–	–	–	–	–	–	–	–	–
Gastro-enteritis	–	1	–	–	–	–	–	–	–	–	–	–	–	–	–
Appendicitis, Perityphlitis	–	–	–	–	–	–	–	–	–	–	–	–	–	–	–
Hernia	–	–	–	–	–	–	–	–	–	–	–	–	–	–	–
Intestinal Obstruction	–	–	–	–	–	–	–	–	–	–	–	–	–	–	–
Other Diseases of Intestines	–	–	–	–	–	–	–	–	–	–	–	–	–	–	–
Peritonitis (not Puerperal)	–	–	–	–	–	–	–	2	–	–	–	–	–	–	–
Cirrhosis of Liver	–	–	–	–	–	–	–	–	–	–	–	–	–	–	–
Other Diseases of Liver and Gall Bladder	–	–	–	–	–	–	–	–	–	–	–	–	–	–	–
Other Diseases of Digestive System	–	–	–	–	–	–	–	–	–	–	–	–	–	–	–
DISEASES OF LYMPHATIC AND DUCTLESS GLANDS.															
Diseases of Spleen	–	–	–	–	–	–	–	–	–	–	–	–	–	–	–
Other Dis. of Lymphatic System	–	–	–	–	–	–	–	–	–	–	–	–	–	–	–
Diseases of Thyroid Body	–	–	–	–	–	–	–	–	–	–	–	–	–	–	–
Diseases of Supra-renal Capsules	–	–	–	–	–	–	–	–	–	–	–	–	–	–	–
DISEASES OF URINARY SYSTEM.															
Acute Nephritis, Uræmia	–	–	1	–	–	–	–	1	–	–	–	–	–	–	–
Chronic Bright's Disease, Albuminuria	1	–	–	1	1	3	2	–	–	–	–	–	–	–	–
Calculus (not Biliary)	–	–	–	1	–	–	–	–	–	–	–	–	–	–	–
Diseases of Bladder and of Prostate	–	–	–	–	–	–	–	–	–	–	–	–	–	–	–
Other Diseases of Urinary System	–	–	–	–	–	–	–	–	–	–	–	–	–	–	–

AUSES of DEATH in GOVAN, at different Periods of Life, in 1905.—FEMALES. (*Continued.*)

CAUSES OF DEATH.	FEMALES. AGE UNDER														
	40	45	50	55	60	65	70	75	80	85	90	95	100	Over 100	?
NERAL DISEASES—*contd.*															
tic Fever, Acute Rheumatism	–	–	–	–	–	–	–	–	–	–	–	–	–	–	–
tism of Heart	–	–	–	–	–	–	–	–	–	–	–	–	–	–	–
Rheumatism	–	–	–	–	–	–	1	–	–	–	–	–	–	–	–
tic Arthritis, Rheumatic Gout	–	–	–	–	–	–	–	–	–	–	–	–	–	–	–
	–	–	–	–	–	–	–	–	–		–	–	–	–	–
ma	–	–	2	3	5	5	–	–	–	–	–	–	–	–	–
	–	–	–	–	–	–	–	–	–	–	–	–	–	–	–
Malignant Disease otherwise defined)	–	2	2	6	2	1	–	–	–	1	–	–	–	–	–
	–	–	–	–	–	–	–	–	–	–	–	–	–	–	–
	–	–	–	–	–	–	–	–	–	–	–	–	–	–	–
hilia, Hæmorrhagic Diathesis	–	–	–	–	–	–	–	–	–	–	–	–	–	–	–
, Leucocythæmia	1	1	–	1	–	–	1	–	–	–	–	–	–	–	–
s Mellitus	1	–	–	–	–	–	–	–	–	–	–	–	–	–	–
ire Birth	–	–	–	–	–	–	–	–	–	–	–	–	–	–	–
tal Defects	–	–	–	–	–	–	–	–	–	–	–	–	–	–	–
t Birth	–	–	–	–	–	–	–	–	–	–	–	–	–	–	–
sis	–	–	–	–	–	–	–	–	–	–	–	–	–	–	–
Breast Milk	–	–	–	–	–	–	–	–	–	–	–	–	–	–	–
	–	–	–	–	–	–	–	–	–	–	–	–	–	–	–
—LOCAL DISEASES.															
SES OF NERVOUS SYSTEM.															
tis, Inflammation of Brain	–	–	–	1	–	–	–	–	–	–	–	–	–	–	–
g of Brain	–	–	–	–	1	–	1	1	1	1	1	–	–	–	–
Paralysis of Insane	–	–	–	–	–	–	–	–	–	–	–	–	–	–	–
(not Puerperal)	–	–	–	–	–	–	–	–	–	–	–	–	–	–	–
	–	–	–	–	–	–	–	–	–	–	–	–	–	–	–
	–	–	–	–	–	–	–	–	–	–	–	–	–	–	–
ons	–	–	–	–	–	–	–	–	–	–	–	–	–	–	–
smus Stridulus	–	–	–	–	–	–	–	–	–	–	–	–	–	–	–
or Ataxy	–	–	–	–	1	–	–	–	–	–	–	–	–	–	–
ria, Diseases of Cord	–	1	–	–	–	–	–	–	–	–	–	–	–	–	–
; Peripheral, Poly-neuritis	–	–	–	–	1	–	–	–	–	–	–	–	–	–	–
umour (not Specific)	–	–	–	–	–	–	–	–	–	–	–	–	–	–	–
iseases of Nervous System	–	–	1	–	1	–	–	–	–	–	–	–	–	–	–
OF ORGANS OF SPECIAL SENSE.															
lastoid Disease	–	–	–	–	–	–	–	–	–	–	–	–	–	–	–
s, Diseases of Nose	–	–	–	–	–	–	–	–	–	–	–	–	–	–	–
mia, Diseases of Eye	–	–	–	–	–	–	–	–	–	–	–	–	–	–	–
DISEASES OF HEART.															
r Disease, Endocarditis (not tive)	1	1	1	1	3	2	5	–	–	–	–	–	–		–
litis	–	–	–	–	–	–	–	–	–	–	–	–	–	–	–
ophy of Heart	–	–	–	–	.	–	–	–	–	1	–	–	–	–	–
Pectoris	–	–	–	–	–	–	–	–	–	–	–	–	–	–	–
on of Heart	–	1	–	–	–	–	–	–	–	–	–	–	–	–	–
egeneration of Heart	–	–	–	–	1	–	–	–	–	–	–	–	–	–	–
, Heart Disease (not specified)	1	2	2	1	2	8	1	3	–	1	–	–	–	–	

CAUSES of DEATH in GOVAN, at different Periods of Life, in 1905.—MALES. (*Continued.*)

CAUSES OF DEATH.	MALES.													
	ALL AGES.	AGE UNDER												
		MONTHS.			2	3	4	5	10	15	20	25	30	35
		3	6	12										
B.—LOCAL DISEASES—*contd.*														
DISEASES OF BLOOD VESSELS.														
Cerebral Hæmorrhage, Cerebral Embolism or Thrombosis	11	–	–	–	–	–	–	–	–	–	–	–	–	–
Apoplexy, Hemiplegia	17	–	–	–	–	–	–	–	–	–	–	–	–	–
Aneurism	3	–	–	–	–	–	–	–	–	–	–	–	–	–
Senile Gangrene	1	–	–	–	–	–	–	–	–	–	–	–	–	–
Embolism, Thrombosis (not Cerebral)	–	–	–	–	–	–	–	–	–	–	–	–	–	–
Phlebitis	–	–	–	–	–	–	–	–	–	–	–	–	–	–
Varicose Veins	–	–	–	–	–	–	–	–	–	–	–	–	–	–
Other Diseases of Blood Vessels	–	–	–	–	–	–	–	–	–	–	–	–	–	–
DISEASES OF RESPIRATORY SYSTEM.														
Laryngitis	2	–	–	1	–	–	–	–	–	–	–	–	1	–
Membranous Laryngitis (not Diphtheritic)	–	–	–	–	–	–	–	–	–	–	–	–	–	–
Croup (not Spasmodic nor Membranous)	–	–	–	–	–	–	–	–	–	–	–	–	–	–
Other Dis. of Larynx and Trachea	–	–	–	–	–	–	–	–	–	–	–	–	–	–
Bronchitis	51	5	5	5	6	1	–	–	–	–	–	1	–	–
Emphysema, Asthma	–	–	–	–	–	–	–	–	–	–	–	–	–	–
Pleurisy	3	–	–	–	–	–	–	–	–	–	–	–	–	1
Fibroid Disease of Lung	–	–	–	–	–	–	–	–	–	–	–	–	–	–
Other Dis. of Respiratory System	1	–	–	–	–	–	–	–	1	–	–	–	–	–
DISEASES OF DIGESTIVE SYSTEM.														
Tonsillitis, Quinsy	–	–	–	–	–	–	–	–	–	–	–	–	–	–
Diseases of Mouth, Pharynx, Œsophagus (not Specific)	–	–	–	–	–	–	–	–	–	–	–	–	–	–
Gastric Ulcer	1	–	–	–	–	–	–	–	–	–	–	1	–	–
Gastric Catarrh	9	3	2	1	1	–	–	–	1	–	–	–	–	–
Other Diseases of Stomach (not Malignant)	–	–	–	–	–	–	–	–	–	–	–	–	–	–
Enteritis (not Infective)	13	3	4	3	2	–	–	–	1	–	–	–	–	–
Gastro-enteritis	12	2	1	6	2	–	–	–	–	–	–	–	–	–
Appendicitis, Perityphlitis	1	–	–	–	–	–	–	–	–	–	–	–	–	1
Hernia	–	–	–	–	–	–	–	–	–	–	–	–	–	–
Intestinal Obstruction	1	–	–	1	–	–	–	–	–	–	–	–	–	–
Other Diseases of Intestines	–	–	–	–	–	–	–	–	–	–	–	–	–	–
Peritonitis (not Puerperal)	4	–	–	–	1	–	–	–	–	–	1	–	–	–
Cirrhosis of Liver	–	–	–	–	–	–	–	–	–	–	–	–	–	–
Other Diseases of Liver and Gall Bladder	2	–	–	–	–	–	–	–	2	–	–	–	–	–
Other Diseases of Digestive System	–	–	–	–	–	–	–	–	–	–	–	–	–	–
DISEASES OF LYMPHATIC AND DUCTLESS GLANDS.														
Diseases of Spleen	–	–	–	–	–	–	–	–	–	–	–	–	–	–
Other Dis. of Lymphatic System	–	–	–	–	–	–	–	–	–	–	–	–	–	–
Diseases of Thyroid Body	–	–	–	–	–	–	–	–	–	–	–	–	–	–
Diseases of Supra-renal Capsules	–	–	–	–	–	–	–	–	–	–	–	–	–	–
DISEASES OF URINARY SYSTEM.														
Acute Nephritis, Uræmia	4	1	–	1	–	–	–	–	–	–				
Chronic Bright's Disease, Albuminuria	9	–	–	–	–	–	–	–	–	–				
Calculus (not Biliary)	1	–	–	–	–	–	–	–	–					
Diseases of Bladder and of Prostate	–	–	–	–	–	–	–	–	–					
Other Diseases of Urinary System	–	–	–	–	–	–	–	–	–					

USES of DEATH in GOVAN, at different Periods of Life, in 1905.—FEMALES. (*Continued.*)

USES OF DEATH.	FEMALES.													
	ALL AGES.	AGE UNDER												
		MONTHS.			2	3	4	5	10	15	20	25	30	35
		3	6	12										
CAL DISEASES—*contd.*														
SES OF BLOOD VESSELS.														
Hæmorrhage, Cerebral														
lism or Thrombosis	20	–	–	–	–	–	–	–	–	–	–	–	–	–
, Hemiplegia	14	–	–	–	–	–	–	–	–	–	–	–	–	2
	2	–	–	–	–	–	–	–	–	–	–	–	–	–
ngrene	1	–	–	–	–	–	–	–	–	–	–	–	–	–
, Thrombosis (not Cerebral)	–	–	–	–	–	–	–	–	–	–	–	–	–	–
	–	–	–	–	–	–	–	–	–	–	–	–	–	–
Veins	–	–	–	–	–	–	–	–	–	–	–	–	–	–
eases of Blood Vessels	–	–	–	–	–	–	–	–	–	–	–	–	–	–
S OF RESPIRATORY SYSTEM.														
s	3	–	–	–	1	–	–	–	–	–	–	–	–	–
ous Laryngitis (not Diph-														
ic)	–	–	–	–	–	–	–	–	–	–	–	–	–	–
ot Spasmodic nor Mem-														
ns)	–	–	–	–	–	–	–	–	–	–	–	–	–	–
. of Larynx and Trachea	–	–	–	–	–	–	–	–	–	–	–	–	–	–
s	49	8	1	5	5	2	2	1	–	–	–	–	–	–
ma, Asthma	–	–	–	–	–	–	–	–	–	–	–	–	–	–
	3	–	–	–	–	–	–	–	–	–	–	–	1	–
isease of Lung	1	–	–	–	–	–	–	–	–	–	–	–	–	–
s. of Respiratory System	1	–	–	–	–	–	–	–	–	–	–	–	–	–
ES OF DIGESTIVE SYSTEM.														
, Quinsy	1	–	–	1	–	–	–	–	–	–	–	–	–	–
of Mouth, Pharynx, Œso-														
s (not Specific)	1	1	–	–	–	–	–	–	–	–	–	–	–	–
lcer	1	–	–	–	–	–	–	–	–	–	–	–	–	–
atarrh	14	3	–	1	2	–		1	–	–	–	–	1	–
iseases of Stomach (not														
nant)	–	–	–	–	–	–	–	–	–	–	–	–	–	–
(not Infective)	6	1	2	2	–	–	–	–	–	–	–	–	–	1
teritis	11	3	1	2	1	–	–	–	1	–	–	1	–	–
itis, Perityphlitis	–	–	–	–	–	–	–	–	–	–	–	–	–	–
	1	–	–	–	–	–	–	–	–	–	–	–	–	–
Obstruction	2	1	–	–	–	–	–	–	–	–	–	–	–	–
eases of Intestines	–	–	–	–	–	–	–	–	–	–	–	–	–	–
is (not Puerperal)	6	–	–	–	–	–	–	–	2	2	–	–	–	–
of Liver	3	–	–	–	–	–	–	–	–	–	–	–	–	–
seases of Liver and Gall														
er	4	–	1	–	–	–	–	–	–	–	–	–	–	–
eases of Digestive System	–	–	–	–	–	–	–	–	–	–	–	–	–	–
ASES OF LYMPHATIC AND DUCTLESS GLANDS.														
f Spleen	–	–	–	–	–	–	–	–	–	–	–	–	–	–
. of Lymphatic System	–	–	–	–	–	–	–	–	–	–	–	–	–	–
of Thyroid Body	1	–	–	–	–	–	–	–	–	–	–	–	–	–
of Supra-renal Capsules	–	–	–	–	–	–	–	–	–	–	–	–	–	–
ES OF URINARY SYSTEM.														
phritis, Uræmia	4	–	–	–	–	1	–	–	–	–	–	–	–	
right's Disease, Albuminuria	7	–	–	–	–	–	–	–	–	2	–	–	–	–
(not Biliary)	–	–	–	–	–	–	–	–	–	–	–	–	–	–
of Bladder and of Prostate	1	–	–	–	–	–	–	–	–	–	–	–	–	–
eases of Urinary System	1	–	–	–	–	–	–	–	–	–	–	–	–	–

CAUSES of DEATH in GOVAN, at different Periods of Life, in 1905.—MALES. (*Continued.*)

CAUSES OF DEATH.	MALES. AGE UNDER														
	40	45	50	55	60	65	70	75	80	85	90	95	100	Over 100	?
B.—LOCAL DISEASES—*contd.*															
DISEASES OF BLOOD VESSELS.															
Cerebral Hæmorrhage, Cerebral Embolism or Thrombosis	–	–	–	–	1	1	6	2	1	–	–	–	–	–	–
Apoplexy, Hemiplegia	–	1	1	1	–	3	3	4	2	2	–	–	–	–	–
Aneurism	1	–	2	–	–	–	–	–	–	–	–	–	–	–	–
Senile Gangrene	–	–	–	–	–	–	–	–	–	–	–	1	–	–	–
Embolism, Thrombosis (not Cerebral)	–	–	–	–	–	–	–	–	–	–	–	–	–	–	–
Phlebitis	–	–	–	–	–	–	–	–	–	–	–	–	–	–	–
Varicose Veins	–	–	–	–	–	–	–	–	–	–	–	–	–	–	–
Other Diseases of Blood Vessels	–	–	–	–	–	–	–	–	–	–	–	–	–	–	–
DISEASES OF RESPIRATORY SYSTEM.															
Laryngitis	–	–	–	–	–	–	–	–	–	–	–	–	–	–	–
Membranous Laryngitis (not Diphtheritic)	–	–	–	–	–	–	–	–	–	–	–	–	–	–	–
Croup (not Spasmodic nor Membranous)	–	–	–	–	–	–	–	–	–	–	–	–	–	–	–
Other Dis. of Larynx and Trachea	–	–	–	–	–	–	–	–	–	–	–	–	–	–	–
Bronchitis	1	2	2	2	4	6	6	4	–	–	1	–	–	–	–
Emphysema, Asthma	–	–	–	–	–	–	–	–	–	–	–	–	–	–	–
Pleurisy	–	1	–	1	–	–	–	–	–	–	–	–	–	–	–
Fibroid Disease of Lung	–	–	–	–	–	–	–	–	–	–	–	–	–	–	–
Other Dis. of Respiratory System	–	–	–	–	–	–	–	–	–	–	–	–	–	–	–
DISEASES OF DIGESTIVE SYSTEM.															
Tonsillitis, Quinsy	–	–	–	–	–	–	–	–	–	–	–	–	–	–	–
Diseases of Mouth, Pharynx, Œsophagus (not Specific)	–	–	–	–	–	–	–	–	–	–	–	–	–	–	–
Gastric Ulcer	–	–	–	–	–	–	–	–	–	–	–	–	–	–	–
Gastric Catarrh	–	–	–	–	–	–	–	–	–	1	–	–	–	–	–
Other Diseases of Stomach (not Malignant)	–	–	–	–	–	–	–	–	–	–	–	–	–	–	–
Enteritis (not Infective)	–	–	–	–	–	–	–	–	–	–	–	–	–	–	–
Gastro-enteritis	–	1	–	–	–	–	–	–	–	–	–	–	–	–	–
Appendicitis, Perityphlitis	–	–	–	–	–	–	–	–	–	–	–	–	–	–	–
Hernia	–	–	–	–	–	–	–	–	–	–	–	–	–	–	–
Intestinal Obstruction	–	–	–	–	–	–	–	–	–	–	–	–	–	–	–
Other Diseases of Intestines	–	–	–	–	–	–	–	–	–	–	–	–	–	–	–
Peritonitis (not Puerperal)	–	–	–	–	–	–	–	2	–	–	–	–	–	–	–
Cirrhosis of Liver	–	–	–	–	–	–	–	–	–	–	–	–	–	–	–
Other Diseases of Liver and Gall Bladder	–	–	–	–	–	–	–	–	–	–	–	–	–	–	–
Other Diseases of Digestive System	–	–	–	–	–	–	–	–	–	–	–	–	–	–	–
DISEASES OF LYMPHATIC AND DUCTLESS GLANDS.															
Diseases of Spleen	–	–	–	–	–	–	–	–	–	–	–	–	–	–	–
Other Dis. of Lymphatic System	–	–	–	–	–	–	–	–	–	–	–	–	–	–	–
Diseases of Thyroid Body	–	–	–	–	–	–	–	–	–	–	–	–	–	–	–
Diseases of Supra-renal Capsules	–	–	–	–	–	–	–	–	–	–	–	–	–	–	–
DISEASES OF URINARY SYSTEM.															
Acute Nephritis, Uræmia	–	–	1	–	–	–	–	1	–	–	–	–			
Chronic Bright's Disease, Albuminuria	1	–	–	1	1	3	2	–	–	–	–	–			
Calculus (not Biliary)	–	–	–	1	–	–	–	–	–	–	–				
Diseases of Bladder and of Prostate	–	–	–	–	–	–	–	–	–	–	–				
Other Diseases of Urinary System	–	–	–	–	–	–	–	–	–	–	–				

ES of DEATH in GOVAN, at different Periods of Life, in 1905.—FEMALES. *(Continued).*

ES OF DEATH.	FEMALES. AGE UNDER														
	40	45	50	55	60	65	70	75	80	85	90	95	100	Over 100	†
L DISEASES—*contd.*															
OF BLOOD VESSELS.															
Hæmorrhage, Cerebral or Thrombosis	1	–	2	3	2	6	1	1	1	2	1	–	–	–	–
emiplegia	–	–	1	3	2	1	–	2	2	1	–	–	–	–	–
	–	–	1	–	1	–	–	–	–	–	–	–	–	–	–
ene	–	–	–	–	–	–	–	–	–	–	1	–	–	–	–
hrombosis (not Cerebral)	–	–	–	–	–	–	–	–	–	–	–	–	–	–	–
	–	–	–	–	–	–	–	–	–	–	–	–	–	–	–
ns	–	–	–	–	–	–	–	–	–	–	–	–	–	–	–
es of Blood Vessels	–	–	–	–	–	–	–	–	–	–	–	–	–	–	–
F RESPIRATORY SYSTEM.															
	–	1	–	1	–	–	–	–	–	–	–	–	–	–	–
Laryngitis (not Diph-															
Spasmodic nor Mem-	–	–	–	–	–	–	–	–	–	–	–	–	–	–	–
	–	–	–	–	–	–	–	–	–	–	–	–	–	–	–
f Larynx and Trachea	–	–	–	–	–	–	–	–	–	–	–	–	–	–	–
	–	1	–	3	6	2	5	3	2	2	–	1	–	–	–
Asthma	–	–	–	–	–	–	–	–	–	–	–	–	–	–	–
	–	–	–	–	–	–	1	–	1	–	–	–	–	–	–
ase of Lung	–	–	–	1	–	–	–	–	–	–	–	–	–	–	–
f Respiratory System	–	–	1	–	–	–	–	–	–	–	–	–	–	–	–
OF DIGESTIVE SYSTEM.															
uinsy	–	–	–	–	–	–	–	–	–	–	–	–	–	–	–
Mouth, Pharynx, Œso-															
ıot Specific)	–	–	–	–	–	–	–	–	–	–	–	–	–	–	–
r	–	–	–	–	–	–	–	–	–	1	–	–	–	–	–
rrh	2	–	1	–	2	1	–	–	–	–	–	–	–	–	–
ases of Stomach (not															
t)	–	–	–	–	–	–	–	–	–	–	–	–	–	–	–
t Infective)	–	–	–	–	–	–	–	–	–	–	–	–	–	–	–
itis	–	–	–	1	–	1	–	–	–	–	–	–	–	–	–
, Perityphlitis	–	–	–	–	–	–	–	–	–	–	–	–	–	–	–
	–	–	–	–	–	–	–	–	–	1	–	–	–	–	–
bstruction	–	–	1	–	–	–	–	–	–	–	–	–	–	–	–
ses of Intestines	–	–	–	–	–	–	–	–	–	–	–	–	–	–	–
not Puerperal)	–	1	–	–	–	–	1	–	–	–	–	–	–	–	–
Liver	1	–	2	–	–	–	–	–	–	–	–	–	–	–	–
ses of Liver and Gall															
	–	1	–	–	–	–	–	1	1	–	–	–	–	–	–
ses of Digestive System	–	–	–	–	–	–	–	–	–	–	–	–	–	–	–
S OF LYMPHATIC AND CTLESS GLANDS.															
pleen	–	–	–	–	–	–	–	–	–	–	–	–	–	–	–
f Lymphatic System	–	–	–	–	–	–	–	–	–	–	–	–	–	–	–
Thyroid Body	–	1	–	–	–	–	–	–	–	–	–	–	–	–	–
Supra-renal Capsules	–	–	–	–	–	–	–	–	–	–	–	–	–	–	–
OF URINARY SYSTEM.															
ritis, Uræmia	–	1	2	–	–	–	–	–	–	–	–	–	–	–	–
ght's Disease, Albuminuria	–	1	–	–	1	2	1	–	–	–	–	–	–	–	–
ot Biliary)	–	–	–	–	–	–	–	–	–	–	–	–	–	–	–
Bladder and of Prostate	–	–	–	1	–	–	–	–	–	–	–	–	–	–	–
ses of Urinary System	–	–	–	–	1	–	–	–	–	–	–	–	–	–	–

CAUSES of DEATH in PAISLEY, at different Periods of Life, in 1905.—MALES.

CAUSES OF DEATH.	MALES. ALL AGES.	AGE UNDER MONTHS. 3	6	12	2	3	4	5	10	15	20	25	30
ALL CAUSES	680	86	24	52	59	22	18	2	31	16	25	15	22
A.—GENERAL DISEASES	330	50	13	34	45	16	12	1	20	8	19	9	11
B.—LOCAL DISEASES:—													
I. DISEASES OF NERVOUS SYSTEM	53	2	3	4	3	4	3	–	3	3	–	2	–
II. ,, ORGANS OF SPECIAL SENSE	2	–	–	–	1	–	–	–	–	–	1	–	–
III. ,, HEART	43	1	–	–	–	–	–	–	1	–	1	–	1
IV. ,, BLOOD VESSELS	47	–	–	–	–	–	–	–	–	–	–	1	–
V. ,, RESPIRATORY SYSTEM	70	5	6	10	8	2	1	–	1	–	–	–	2
VI. ,, DIGESTIVE SYSTEM	41	6	–	4	1	–	1	–	2	4	1	3	3
VII. ,, LYMPHATIC AND DUCTLESS GLANDS	–	–	–	–	–	–	–	–	–	–	–	–	–
VIII. ,, URINARY SYSTEM	24	1	–	–	–	–	–	–	–	–	1	–	–
IX. ,, GENERATIVE SYSTEM	–	–	–	–	–	–	–	–	–	–	–	–	–
X. ,, PREGNANCY AND CHILDBIRTH	–	–	–	–	–	–	–	–	–	–	–	–	–
XI. ,, LOCOMOTOR SYSTEM	3	–	–	–	–	–	–	–	2	–	1	–	–
XII. ,, THE SKIN	3	2	–	–	1	–	–	–	–	–	–	–	–
C.—OTHER SPECIFIED DISEASES	–	–	–	–	–	–	–	–	–	–	–	–	–
D.—CAUSES ILL-DEFINED OR NOT SPECIFIED	37	19	2	–	–	–	–	–	–	–	–	–	–
E.—VIOLENT DEATHS	27	–	–	–	–	–	1	1	2	1	1	–	5
A.—GENERAL DISEASES.													
Small-pox—Vaccinated	–	–	–	–	–	–	–	–	–	–	–	–	–
Small-pox—Not Vaccinated	–	–	–	–	–	–	–	–	–	–	–	–	–
Small-pox—Doubtful	–	–	–	–	–	–	–	–	–	–	–	–	–
Cow-pox, Effects of Vaccination	–	–	–	–	–	–	–	–	–	–	–	–	–
Chicken-pox	–	–	–	–	–	–	–	–	–	–	–	–	–
Measles	10	–	–	4	3	2	1	–	–	–	–	–	–
German Measles	–	–	–	–	–	–	–	–	–	–	–	–	–
Scarlet Fever	2	–	–	–	–	–	–	–	2	–	–	–	–
Typhus	–	–	–	–	–	–	–	–	–	–	–	–	–
Plague	–	–	–	–	–	–	–	–	–	–	–	–	–
Relapsing Fever	–	–	–	–	–	–	–	–	–	–	–	–	–
Influenza	10	2	–	1	1	1	–	–	–	–	–	–	–
Hooping-cough	34	1	–	12	14	3	4	–	–	–	–	–	–
Mumps	–	–	–	–	–	–	–	–	–	–	–	–	–
Diphtheria	3	–	–	1	1	1	–	–	–	–	–	–	–
Cerebro-spinal Fever	–	–	–	–	–	–	–	–	–	–	–	–	–
Pyrexia (origin uncertain)	–	–	–	–	–	–	–	–	–	–	–	–	–
Enteric Fever	8	–	–	–	–	–	–	–	1	–	2	2	1

CAUSES of DEATH in PAISLEY, at different Periods of Life, in 1905.—FEMALES.

CAUSES OF DEATH.	FEMALES. ALL AGES.	AGE UNDER MONTHS. 3	6	12	2	3	4	5	10	15	20	25	30	35
ALL CAUSES	698	56	22	37	52	24	7	10	18	15	17	25	26	27
A.—GENERAL DISEASES	318	20	8	24	43	15	6	7	12	11	11	19	17	16
B.—LOCAL DISEASES:—														
I. DISEASES OF NERVOUS SYSTEM	35	3	2	2	2	6	1	–	1	–	1	1	1	2
II. ,, ORGANS OF SPECIAL SENSE	3	–	1	1	–	–	–	1	–	–	–	–	–	–
III. ,, HEART	58	2	1	–	–	–	–	–	–	3	1	1	2	–
IV. ,, BLOOD VESSELS	63	–	–	–	–	–	–	–	1	–	–	–	1	–
V. ,, RESPIRATORY SYSTEM	65	2	6	7	4	3	–	1	1	–	1	1	–	1
VI. ,, DIGESTIVE SYSTEM	36	4	1	1	1	–	–	1	1	–	1	–	3	2
VII. ,, LYMPHATIC AND DUCTLESS GLANDS	1	–	–	–	–	–	–	–	–	–	–	–	–	–
VIII. ,, URINARY SYSTEM	13	–	–	–	–	–	–	–	–	1	2	1	–	3
IX. ,, GENERATIVE SYSTEM	3	–	–	–	–	–	–	–	–	–	–	–	–	–
X. ,, PREGNANCY AND CHILDBIRTH	7	–	–	–	–	–	–	–	–	–	–	1	2	3
XI. ,, LOCOMOTOR SYSTEM	3	–	–	–	–	–	–	–	–	–	–	1	–	–
XII. ,, THE SKIN	2	–	–	1	–	–	–	–	–	–	–	–	–	–
C.—OTHER SPECIFIED DISEASES	–	–	–	–	–	–	–	–	–	–	–	–	–	–
D.—CAUSES ILL-DEFINED OR NOT SPECIFIED	69	22	2	1	–	–	–	–	–	–	–	–	–	–
E.—VIOLENT DEATHS	22	3	1	–	2	–	–	–	2	–	–	–	–	–
A.—GENERAL DISEASES.														
Small-pox (Vaccinated)	–	–	–	–	–	–	–	–	–	–	–	–	–	–
Small-pox (Not Vaccinated)	–	–	–	–	–	–	–	–	–	–	–	–	–	–
Small-pox (Doubtful)	–	–	–	–	–	–	–	–	–	–	–	–	–	–
Cow-pox, Effects of Vaccination	–	–	–	–	–	–	–	–	–	–	–	–	–	–
Chicken-pox	–	–	–	–	–	–	–	–	–	–	–	–	–	–
Measles	8	–	–	1	6	–	–	–	1	–	–	–	–	–
German Measles	1	–	–	1	–	–	–	–	–	–	–	–	–	–
Scarlet Fever	1	–	–	–	1	–	–	–	–	–	–	–	–	–
Typhus	–	–	–	–	–	–	–	–	–	–	–	–	–	–
Plague	–	–	–	–	–	–	–	–	–	–	–	–	–	–
Relapsing Fever	–	–	–	–	–	–	–	–	–	–	–	–	–	–
Influenza	13	1	–	–	1	–	–	–	–	1	2	–	–	–
Hooping-cough	30	2	–	7	12	5	3	–	1	–	–	–	–	–
Mumps	–	–	–	–	–	–	–	–	–	–	–	–	–	–
Diphtheria	5	–	–	1	–	1	1	2	–	–	–	–	–	–
Cerebro-spinal Fever	–	–	–	–	–	–	–	–	–	–	–	–	–	–
Pyrexia (origin uncertain)	–	–	–	–	–	–	–	–	–	–	–	–	–	–
Enteric Fever	6	–	–	–	–	–	–	–	1	2	1	–	2	–

CAUSES of DEATH in GOVAN, at different Periods of Life, in 1905.—MALES. (*Continued.*)

CAUSES OF DEATH.	MALES. AGE UNDER														
	40	45	50	55	60	65	70	75	80	85	90	95	100	Over 100	?
B.—LOCAL DISEASES—*contd.*															
DISEASES OF BLOOD VESSELS.															
Cerebral Hæmorrhage, Cerebral Embolism or Thrombosis	–	–	–	–	1	1	6	2	1	–	–	–	–	–	–
Apoplexy, Hemiplegia	–	1	1	1	–	3	3	4	2	2	–	–	–	–	–
Aneurism	1	–	2	–	–	–	–	–	–	–	–	–	–	–	–
Senile Gangrene	–	–	–	–	–	–	–	–	–	–	–	1	–	–	–
Embolism, Thrombosis (not Cerebral)	–	–	–	–	–	–	–	–	–	–	–	–	–	–	–
Phlebitis	–	–	–	–	–	–	–	–	–	–	–	–	–	–	–
Varicose Veins	–	–	–	–	–	–	–	–	–	–	–	–	–	–	–
Other Diseases of Blood Vessels	–	–	–	–	–	–	–	–	–	–	–	–	–	–	–
DISEASES OF RESPIRATORY SYSTEM.															
Laryngitis	–	–	–	–	–	–	–	–	–	–	–	–	–	–	–
Membranous Laryngitis (not Diphtheritic)	–	–	–	–	–	–	–	–	–	–	–	–	–	–	–
Croup (not Spasmodic nor Membranous)	–	–	–	–	–	–	–	–	–	–	–	–	–	–	–
Other Dis. of Larynx and Trachea	–	–	–	–	–	–	–	–	–	–	–	–	–	–	–
Bronchitis	1	2	2	2	4	6	6	4	–	–	1	–	–	–	–
Emphysema, Asthma	–	–	–	–	–	–	–	–	–	–	–	–	–	–	–
Pleurisy	–	1	–	1	–	–	–	–	–	–	–	–	–	–	–
Fibroid Disease of Lung	–	–	–	–	–	–	–	–	–	–	–	–	–	–	–
Other Dis. of Respiratory System	–	–	–	–	–	–	–	–	–	–	–	–	–	–	–
DISEASES OF DIGESTIVE SYSTEM.															
Tonsillitis, Quinsy	–	–	–	–	–	–	–	–	–	–	–	–	–	–	–
Diseases of Mouth, Pharynx, Œsophagus (not Specific)	–	–	–	–	–	–	–	–	–	–	–	–	–	–	–
Gastric Ulcer	–	–	–	–	–	–	–	–	–	–	–	–	–	–	–
Gastric Catarrh	–	–	–	–	–	–	–	–	–	1	–	–	–	–	–
Other Diseases of Stomach (not Malignant)	–	–	–	–	–	–	–	–	–	–	–	–	–	–	–
Enteritis (not Infective)	–	–	–	–	–	–	–	–	–	–	–	–	–	–	–
Gastro-enteritis	–	1	–	–	–	–	–	–	–	–	–	–	–	–	–
Appendicitis, Perityphlitis	–	–	–	–	–	–	–	–	–	–	–	–	–	–	–
Hernia	–	–	–	–	–	–	–	–	–	–	–	–	–	–	–
Intestinal Obstruction	–	–	–	–	–	–	–	–	–	–	–	–	–	–	–
Other Diseases of Intestines	–	–	–	–	–	–	–	–	–	–	–	–	–	–	–
Peritonitis (not Puerperal)	–	–	–	–	–	–	–	2	–	–	–	–	–	–	–
Cirrhosis of Liver	–	–	–	–	–	–	–	–	–	–	–	–	–	–	–
Other Diseases of Liver and Gall Bladder	–	–	–	–	–	–	–	–	–	–	–	–	–	–	–
Other Diseases of Digestive System	–	–	–	–	–	–	–	–	–	–	–	–	–	–	–
DISEASES OF LYMPHATIC AND DUCTLESS GLANDS.															
Diseases of Spleen	–	–	–	–	–	–	–	–	–	–	–	–	–	–	–
Other Dis. of Lymphatic System	–	–	–	–	–	–	–	–	–	–	–	–	–	–	–
Diseases of Thyroid Body	–	–	–	–	–	–	–	–	–	–	–	–	–	–	–
Diseases of Supra-renal Capsules	–	–	–	–	–	–	–	–	–	–	–	–	–	–	–
DISEASES OF URINARY SYSTEM.															
Acute Nephritis, Uræmia	–	–	1	–	–	–	–	1	–	–	–	–	–	–	–
Chronic Bright's Disease, Albuminuria	1	–	–	1	1	3	2	–	–	–	–	–	–	–	–
Calculus (not Biliary)	–	–	–	1	–	–	–	–	–	–	–	–	–	–	–
Diseases of Bladder and of Prostate	–	–	–	–	–	–	–	–	–	–	–	–	–	–	–
Other Diseases of Urinary System	–	–	–	–	–	–	–	–	–	–	–	–	–	–	–

USES of DEATH in GOVAN, at different Periods of Life, in 1905.—FEMALES. (*Continued.*)

USES OF DEATH.	FEMALES. AGE UNDER 40	45	50	55	60	65	70	75	80	85	90	95	100	Over 100	?
CAL DISEASES—*contd.*															
OF GENERATIVE SYSTEM.															
amour (not Malignant)	–	–	–	–	–	–	–	–	–	–	–	–	–	–	–
ases of Ovary	–	–	–	–	–	–	–	–	–	–	–	–	–	–	–
amour (not Malignant)	1	–	–	–	–	–	–	–	–	–	–	–	–	–	–
of Uterus and Vagina	–	–	–	–	–	–	–	–	–	–	–	–	–	–	–
of Menstruation	–	–	–	–	–	–	–	–	–	–	–	–	–	–	–
seases of Generative and ary Organs	–	–	–	–	–	–	–	–	–	–	–	–	–	–	–
ES OF PREGNANCY AND CHILDBIRTH.															
Miscarriage	–	–	–	–	–	–	–	–	–	–	–	–	–	–	–
Mania	–	1	–	–	–	–	–	–	–	–	–	–	–	–	–
Convulsions	–	–	–	–	–	–	–	–	–	–	–	–	–	–	–
Prævia, Flooding	–	–	–	–	–	–	–	–	–	–	–	–	–	–	–
cidents of Pregnancy and irth	1	2	–	–	–	–	–	–	–	–	–	–	–	–	–
OF LOCOMOTOR SYSTEM.															
crosis	–	–	–	–	–	–	–	–	–	–	–	–	–	–	–
Periostitis	–	–	–	–	–	–	–	–	–	–	–	–	–	–	–
of Locomotor System	–	–	–	–	–	–	–	–	–	–	–	–	–	–	–
EASES OF THE SKIN.															
lsore	–	–	–	–	–	–	–	–	–	–	–	–	–	–	–
	–	–	–	–	–	–	–	–	–	–	–	–	–	–	–
s	–	–	–	–	–	–	–	–	–	–	–	–	–	–	–
ases of the Skin	–	–	–	–	–	–	–	–	–	–	–	–	–	–	–
ER SPECIFIED DISEASES	–	–	–	–	–	–	–	–	–	–	–	–	–	–	–
SES ILL-DEFINED OR OT SPECIFIED.															
Debility	–	–	1	–	–	–	–	–	–	–	–	–	–	–	–
	–	–	–	–	–	1	1	2	5	1	2	–	–	–	–
scites, Anasarca	–	–	–	–	–	–	–	–	–	–	–	–	–	–	–
	–	–	–	–	1	–	–	–	–	–	–	–	–	–	–
	–	–	–	–	–	–	–	–	–	–	–	–	–	–	–
ge	–	–	–	–	–	–	–	–	–	–	–	–	–	–	–
ath (cause unascertained)	–	–	–	–	–	–	–	–	–	–	–	–	–	–	–
efined causes	–	–	–	–	–	–	–	–	–	–	–	–	–	–	–
specified	–	–	–	1	1	1	–	1	–	–	–	–	–	–	–
VIOLENT DEATHS.															
nd Quarries	–	–	–	–	–	–	–	–	–	–	–	–	–	–	–
nd Horses	–	–	–	–	–	–	–	–	–	–	–	–	–	–	–
ts, Docks (not Drowning)	–	–	–	–	–	–	–	–	–	–	–	–	–	–	–
perations	–	–	–	–	–	–	–	–	–	–	–	–	–	–	–
	–	–	–	–	–	–	–	–	–	–	–	–	–	–	–
nd Implements	–	–	–	–	–	–	–	–	–	–	–	–	–	–	–
Scalds	–	–	–	–	–	–	–	–	–	–	–	–	–	–	–
oisonous Vapours	–	–	–	–	–	–	–	–	–	–	–	–	–	–	–
	–	–	–	–	–	–	–	–	–	–	–	–	–	–	–
n { From Overlaying	–	–	–	–	–	–	–	–	–	–	–	–	–	–	–
{ Otherwise	–	1	–	–	–	1	–	–	–	–	–	–	–	–	–
	–	–	–	–	–	–	–	–	–	–	–	–	–	–	–
gencies	–	–	–	–	1	–	–	–	–	–	–	–	–	–	–
or not stated	–	–	–	–	–	–	–	–	–	–	–	–	–	–	–
	–	–	–	–	–	–	–	–	–	–	–	–	–	–	–
	–	–	–	–	–	1	–	–	–	–	–	–	–	–	–
	–	–	–	–	–	–	–	–	–	–	–	–	–	–	–

Male Deaths in Paisley in 1905.

DEATHS IN PAISLEY, at different Periods of Life, in 1905.—MALES.

CAUSES OF DEATH	MALES. All Ages	AGE UNDER: Months 1	6	12	2	3	4	5	10	15	20	25	30	35
ALL CAUSES	68	56	24	52	59	22	18	2	31	16	25	15	22	19
ZYMOTIC DISEASES	330	50	13	34	45	16	12	1	20	8	19	9	11	10
Other Diseases—														
DISEASES OF NERVOUS SYSTEM	53	2	3	4	3	4	3	–	3	3	–	2	–	3
DISEASES OF SPECIAL SENSES	2	–	–	–	1	–	–	–	–	–	1	–	–	–
HEART	43	1	–	–	–	–	–	–	1	–	1	–	1	1
BLOOD VESSELS	47	–	–	–	–	–	–	–	–	–	–	1	–	–
RESPIRATORY SYSTEM	79	5	6	10	8	2	1	–	1	–	–	–	2	–
DIGESTIVE SYSTEM	41	6	–	4	1	–	1	–	2	4	1	3	3	1
LYMPHATIC AND DUCTLESS GLANDS	–	–	–	–	–	–	–	–	–	–	–	–	–	–
URINARY SYSTEM	24	1	–	–	–	–	–	–	–	–	1	–	–	1
GENERATIVE SYSTEM	–	–	–	–	–	–	–	–	–	–	–	–	–	–
PREGNANCY AND CHILDBIRTH	–	–	–	–	–	–	–	–	–	–	–	–	–	–
LOCOMOTOR SYSTEM	3	–	–	–	–	–	–	–	2	–	1	–	–	–
SKIN	3	2	–	–	1	–	–	–	–	–	–	–	–	–
DEVELOPMENTAL DISEASES	–	–	–	–	–	–	–	–	–	–	–	–	–	–
VIOLENCE OR ACCIDENT	37	19	2	–	–	–	–	–	–	–	–	–	–	–
OTHER CAUSES	27	–	–	–	–	–	1	1	2	1	1	–	5	3
[illegible]														
[illegible]	–	–	–	–	–	–	–	–	–	–	–	–	–	–
[illegible]	–	–	–	–	–	–	–	–	–	–	–	–	–	–
[illegible]	–	–	–	–	–	–	–	–	–	–	–	–	–	–
[illegible]	10	–	–	4	3	2	1	–	–	–	–	–	–	–
[illegible]	2	–	–	–	–	–	–	–	2	–	–	–	–	–
[illegible]	–	–	–	–	–	–	–	–	–	–	–	–	–	1
[illegible]	10	2	–	1	1	1	–	–	–	–	–	–	–	–
[illegible]	24	1	–	12	14	3	4	–	–	–	–	–	–	–
[illegible]	–	–	–	–	–	–	–	–	–	–	–	–	–	–
[illegible]	3	–	–	1	1	1	–	–	–	–	–	–	–	–
[illegible]	–	–	–	–	–	–	–	–	1	–	2	2	1	–
[illegible]	8	–	–	–	–	–	–	–	–	–	–	–	–	–

CAUSES of DEATH in PAISLEY, at different Periods of Life, in 1905.—FEMALES.

CAUSES OF DEATH	FEMALES. ALL AGES.	AGE UNDER MONTHS. 3	6	12	2	3	4	5	10	15	20	25	30	35
CAUSES	698	56	22	37	52	24	7	10	18	15	17	25	26	27
GENERAL DISEASES	318	20	8	24	43	15	6	7	12	11	11	19	17	16
LOCAL DISEASES:—														
Diseases of Nervous System	35	3	2	2	2	6	1	–	1	–	1	1	1	2
,, Organs of Special Sense	3	–	1	1	–	–	–	1	–	–	–	–	–	–
,, Heart	58	2	1	–	–	–	–	–	–	3	1	1	2	–
,, Blood Vessels	63	–	–	–	–	–	–	–	1	–	–	–	1	–
,, Respiratory System	65	2	6	7	4	3	–	1	1	–	1	1		1
,, Digestive System	36	4	1	1	1	–	–	1	1	–	1	–	3	2
,, Lymphatic and Ductless Glands	1	–	–	–	–	–	–	–	–	–	–	–	–	–
,, Urinary System	13	–	–	–	–	–	–	–	–	1	2	1	–	3
,, Generative System	3	–	–	–	–	–	–	–	–	–	–	–	–	–
,, Pregnancy and Childbirth	7	–	–	–	–	–	–	–	–	–	–	1	2	3
,, Locomotor System	3	–	–	–	–	–	–	–	–	–	–	1	–	–
,, The Skin	2	–	–	1	–	–	–	–	–	–	–	–	–	–
OTHER SPECIFIED DISEASES	–	–	–	–	–	–	–	–	–	–	–	–	–	–
CAUSES ILL-DEFINED OR NOT SPECIFIED	69	22	2	1	–	–	–	–	–	–	–	–	–	–
VIOLENT DEATHS.	22	3	1	–	2	–	–	–	2	–	–	–	–	–
A.—GENERAL DISEASES.														
Small-pox—Vaccinated	–	–	–	–	–	–	–	–	–	–	–	–	–	–
Small-pox—Not Vaccinated	–	–	–	–	–	–	–	–	–	–	–	–	–	–
Small-pox—Doubtful	–	–	–	–	–	–	–	–	–	–	–	–	–	–
Chicken-pox, Effects of Vaccination	–	–	–	–	–	–	–	–	–	–	–	–	–	–
Measles	8	–	–	1	6	–	–	–	1	–	–	–	–	–
German Measles	1	–	–	1	–	–	–	–	–	–	–	–	–	–
Scarlet Fever	1	–	–	–	1	–	–	–	–	–	–	–	–	–
Typhus	–	–	–	–	–	–	–	–	–	–	–	–	–	–
Enteric Fever	–	–	–	–	–	–	–	–	–	–	–	–	–	–
Typhoid Fever	–	–	–	–	–	–	–	–	–	–	–	–	–	–
Influenza	13	1	–	–	1	–	–	–	–	1	2	–	–	–
Whooping-cough	30	2	–	7	12	5	3	–	1	–	–	–	–	–
Mumps	–	–	–	–	–	–	–	–	–	–	–	–	–	–
Diphtheria	5	–	–	1	–	1	1	2	–	–	–	–	–	–
Cerebro-spinal Fever	–	–	–	–	–	–	–	–	–	–	–	–	–	–
Ataxia (origin uncertain)	–	–	–	–	–	–	–	–	–	–	–	–	–	–
Pyæmic Fever	6	–	–	–	–	–	–	–	1	2	1	–	2	

CAUSES of DEATH in PAISLEY, at different Periods of Life, in 1905.—MALES. (*Continued.*

CAUSES OF DEATH.	MALES. AGE UNDER												
	40	45	50	55	60	65	70	75	80	85	90	95	100
ALL CAUSES	20	23	37	29	26	43	37	36	19	14	5	–	–
A.—GENERAL DISEASES	9	12	17	10	7	11	7	4	3	1	1	–	–
B.—LOCAL DISEASES:—													
I. DISEASES OF NERVOUS SYSTEM	2	–	4	1	2	7	5	2	–	–	–	–	–
II. ,, ORGANS OF SPECIAL SENSE	–	–	–	–	–	–	–	–	–	–	–	–	–
III. ,, HEART	3	2	4	5	4	2	4	6	4	3	1	–	–
IV. ,, BLOOD VESSELS	–	–	2	2	5	9	10	9	5	4	–	–	–
V. ,, RESPIRATORY SYSTEM	1	3	2	5	3	8	2	8	2	1	–	–	–
VI. ,, DIGESTIVE SYSTEM	1	3	1	–	1	1	2	3	–	3	–	–	–
VII. ,, LYMPHATIC AND DUCTLESS GLANDS	–	–	–	–	–	–	–	–	–	–	–	–	–
VIII. ,, URINARY SYSTEM	3	–	3	4	1	1	4	1	1	1	2	–	–
IX. ,, GENERATIVE SYSTEM	–	–	–	–	–	–	–	–	–	–	–	–	–
X. ,, PREGNANCY AND CHILDBIRTH	–	–	–	–	–	–	–	–	–	–	–	–	–
XI. ,, LOCOMOTOR SYSTEM	–	–	–	–	–	–	–	–	–	–	–	–	–
XII. ,, THE SKIN	–	–	–	–	–	–	–	–	–	–	–	–	–
C.—OTHER SPECIFIED DISEASES	–	–	–	–	–	–	–	–	–	–	–	–	–
D.—CAUSES ILL-DEFINED OR NOT SPECIFIED	–	–	–	1	1	3	2	3	4	1	1	–	–
E.—VIOLENT DEATHS	1	3	4	1	2	1	1	–	–	–	–	–	–
A.—GENERAL DISEASES.													
Small-pox (Vaccinated)	–	–	–	–	–	–	–	–	–	–	–	–	–
Small-pox (Not Vaccinated)	–	–	–	–	–	–	–	–	–	–	–	–	–
Small-pox (Doubtful)	–	–	–	–	–	–	–	–	–	–	–	–	–
Cow-pox, Effects of Vaccination	–	–	–	–	–	–	–	–	–	–	–	–	–
Chicken-pox	–	–	–	–	–	–	–	–	–	–	–	–	–
Measles	–	–	–	–	–	–	–	–	–	–	–	–	–
German Measles	–	–	–	–	–	–	–	–	–	–	–	–	–
Scarlet Fever	–	–	–	–	–	–	–	–	–	–	–	–	–
Typhus	–	–	–	–	–	–	–	–	–	–	–	–	–
Plague	–	–	–	–	–	–	–	–	–	–	–	–	–
Relapsing Fever	–	–	–	–	–	–	–	–	–	–	–	–	–
Influenza	–	1	–	–	1	–	1	–	–	1	–	–	–
Hooping-cough	–	–	–	–	–	–	–	–	–	–	–	–	–
Mumps	–	–	–	–	–	–	–	–	–	–	–	–	–
Diphtheria	–	–	–	–	–	–	–	–	–	–	–	–	–
Cerebro-spinal Fever	–	–	–	–	–	–	–	–	–	–	–	–	–
[illegible]rexia (origin uncertain)	–	–	–	–	–	–	–	–	–	–	–	–	–
[illegible]ic Fever	–	1	1	–	–	–	–	–	–	–	–	–	–

CAUSES of DEATH in PAISLEY, at different Periods of Life, in 1905.—FEMALES. (*Continued*)

CAUSES OF DEATH.	FEMALES														
	AGE UNDER														
	40	45	50	55	60	65	70	75	80	85	90	95	100	Over 100	?
CAUSES	25	28	30	30	28	56	49	47	28	22	12	4	3	–	–
GENERAL DISEASES	17	14	15	8	8	14	13	7	5	4	4	–	–	–	–
LOCAL DISEASES:—															
Diseases of Nervous System	–	4	1	–	1	1	4	2	–	–	–	–	–	–	–
,, Organs of Special Sense	–	–	–	–	–	–	–	–	–	–	–	–	–	–	–
,, Heart	2	2	1	10	7	8	6	8	2	2	–	–	–	–	–
,, Blood Vessels	1	1	2	3	8	16	10	7	7	3	2	1	–	–	–
,, Respiratory System	2	–	3	2	2	8	10	6	1	4	–	–	–	–	–
,, Digestive System	2	2	4	4	–	2	4	1	2	–	–	–	–	–	–
,, Lymphatic and Ductless Glands	–	–	–	–	–	–	–	1	–	–	–	–	–	–	–
,, Urinary System	–	2	2	–	–	2	–	–	–	–	–	–	–	–	–
,, Generative System	–	–	1	1	–	–	–	–	1	–	–	–	–	–	–
,, Pregnancy and Childbirth	1	–	–	–	–	–	–	–	–	–	–	–	–	–	–
,, Locomotor System	–	–	–	1	–	–	–	1	–	–	–	–	–	–	–
,, The Skin	–	–	–	–	–	1	–	–	–	–	–	–	–	–	–
OTHER SPECIFIED DISEASES	–	–	–	–	–	–	–	–	–	–	–	–	–	–	–
CAUSES ILL-DEFINED OR NOT SPECIFIED	–	–	1	1	–	2	1	12	10	7	6	2	2	–	–
VIOLENT DEATHS.	–	3	–	–	2	2	1	2	–	2	–	1	1	–	–
A.—GENERAL DISEASES.															
ll-pox { Vaccinated	–	–	–	–	–	–	–	–	–	–	–	–	–	–	–
Not Vaccinated	–	–	–	–	–	–	–	–	–	–	–	–	–	–	–
Doubtful	–	–	–	–	–	–	–	–	–	–	–	–	–	–	–
pox, Effects of Vaccination	–	–	–	–	–	–	–	–	–	–	–	–	–	–	–
ken-pox	–	–	–	–	–	–	–	–	–	–	–	–	–	–	–
sles	–	–	–	–	–	–	–	–	–	–	–	–	–	–	–
man Measles	–	–	–	–	–	–	–	–	–	–	–	–	–	–	–
let Fever	–	–	–	–	–	–	–	–	–	–	–	–	–	–	–
ius	–	–	–	–	–	–	–	–	–	–	–	–	–	–	–
ue	–	–	–	–	–	–	–	–	–	–	–	–	–	–	–
psing Fever	–	–	–	–	–	–	–	–	–	–	–	–	–	–	–
enza	3	–	–	–	1	1	–	1	1	–	1	–	–	–	–
ping-cough	–	–	–	–	–	–	–	–	–	–	–	–	–	–	–
ips	–	–	–	–	–	–	–	–	–	–	–	–	–	–	–
itheria	–	–	–	–	–	–	–	–	–	–	–	–	–	–	–
bro-spinal Fever	–	–	–	–	–	–	–	–	–	–	–	–	–	–	–
xia (origin uncertain)	–	–	–	–	–	–	–	–	–	–	–	–	–	–	–
ric Fever	–	–	–	–	–	–	–	–	–	–	–	–	–	–	–

CAUSES of DEATH in PAISLEY, at different Periods of Life, in 1905.—MALES. (*Continued.*)

CAUSES OF DEATH.	MALES. ALL AGES.	AGE UNDER MONTHS. 3	6	12	2	3	4	5	10	15	20	25	30
A.—GENERAL DISEASES—*contd.*													
Asiatic Cholera	–	–	–	–	–	–	–	–	–	–	–	–	–
Epidemic Diarrhœa, Infective Enteritis	5	2	2	1	–	–	–	–	–	–	–	–	–
Diarrhœa (not otherwise defined)	12	4	1	1	–	3	–	–	–	–	–	–	–
Dysentery	1	–	1	–	–	–	–	–	–	–	–	–	–
Malaria	–	–	–	–	–	–	–	–	–	–	–	–	–
Rabies, Hydrophobia	–	–	–	–	–	–	–	–	–	–	–	–	–
Glanders	–	–	–	–	–	–	–	–	–	–	–	–	–
Anthrax (Splenic Fever)	–	–	–	–	–	–	–	–	–	–	–	–	–
Tetanus	–	–	–	–	–	–	–	–	–	–	–	–	–
Syphilis	2	–	–	–	–	–	–	–	–	–	–	–	–
Gonorrhœa	–	–	–	–	–	–	–	–	–	–	–	–	–
Puerperal Septicæmia, Sapræmia	–	–	–	–	–	–	–	–	–	–	–	–	–
Puerperal Pyæmia	–	–	–	–	–	–	–	–	–	–	–	–	–
Phlegmasia Alba Dolens	–	–	–	–	–	–	–	–	–	–	–	–	–
Puerperal Fever (not otherwise defined)	–	–	–	–	–	–	–	–	–	–	–	–	–
Erysipelas	4	–	–	1	–	–	–	–	–	–	–	–	–
Septicæmia (not Puerperal)	–	–	–	–	–	–	–	–	–	–	–	–	–
Pyæmia (not Puerperal)	1	–	–	–	–	–	–	–	1	–	–	–	–
Phlegmon, Carbuncle (not Anthrax)	–	–	–	–	–	–	–	–	–	–	–	–	–
Phagedæna	–	–	–	–	–	–	–	–	–	–	–	–	–
Infective Endocarditis	–	–	–	–	–	–	–	–	–	–	–	–	–
Pneumonia — Lobar	6	–	–	–	–	–	–	–	–	–	2	1	–
Pneumonia — Broncho	28	4	4	3	10	1	1	–	1	–	1	–	–
Pneumonia — Epidemic	–	–	–	–	–	–	–	–	–	–	–	–	–
Pneumonia — Not defined	32	–	–	4	4	1	1	–	–	2	1	1	–
Other Infective Conditions	–	–	–	–	–	–	–	–	–	–	–	–	–
Pulmonary Tuberculosis (Tuberculous Phthisis)	22	–	–	–	1	1	–	–	–	–	3	3	2
Phthisis (not otherwise defined)	31	–	–	1	–	–	–	–	1	1	6	1	4
Tuberculous Meningitis	16	–	–	1	4	2	3	–	4	1	–	–	1
Tuberculous Peritonitis	10	–	3	1	2	–	–	–	3	–	1	–	–
Tabes Mesenterica	5	–	–	1	1	–	1	–	2	–	–	–	–
Lupus	–	–	–	–	–	–	–	–	–	–	–	–	–
Tubercle of other Organs	–	–	–	–	–	–	–	–	–	–	–	–	–
General Tuberculosis	15	–	–	–	3	–	–	1	4	2	3	1	1
Scrofula	2	–	1	–	–	–	1	–	–	–	–	–	–
Parasitic Diseases	–	–	–	–	–	–	–	–	–	–	–	–	–
Starvation	–	–	–	–	–	–	–	–	–	–	–	–	–
Scurvy	–	–	–	–	–	–	–	–	–	–	–	–	–
Alcoholism, Delirium Tremens	2	–	–	–	–	–	–	–	–	–	–	–	–
Opium, Morphia Habit	–	–	–	–	–	–	–	–	–	–	–	–	–
Ptomaine Poisoning	–	–	–	–	–	–	–	–	–	–	–	–	–
Industrial Poisoning—													
By Lead	–	–	–	–	–	–	–	–	–	–	–	–	–
,, Phosphorus	–	–	–	–	–	–	–	–	–	–	–	–	–
Arsenic and other Metals	–	–	–	–	–	–	–	–	–	–	–	–	–

USES of DEATH in PAISLEY, at different Periods of Life, in 1905.—FEMALES. (*Continued.*)

AUSES OF DEATH.	FEMALES.													
	ALL AGES.	AGE UNDER.												
		MONTHS.			2	3	4	5	10	15	20	25	30	35
		3	6	12										
NERAL DISEASES—*contd.*														
holera	–	–	–	–	–	–	–	–	–	–	–	–	–	–
Diarrhœa, Infective En-														
	5	–	3	2	–	–	–	–	–	–	–	–	–	–
(not otherwise defined)	4	–	1	1	2	–	–	–	–	–	–	–	–	–
y	–	–	–	–	–	–	–	–	–	–	–	–	–	–
	–	–	–	–	–	–	–	–	–	–	–	–	–	–
ydrophobia	–	–	–	–	–	–	–	–	–	–	–	–	–	–
	–	–	–	–	–	–	–	–	–	–	–	–	–	–
(Splenic Fever)	–	–	–	–	–	–	–	–	–	–	–	–	–	–
	–	–	–	–	–	–	–	–	–	–	–	–	–	–
	2	–	–	–	1	–	–	–	–	–	–	–	–	–
ea	–	–	–	–	–	–	–	–	–	–	–	–	–	–
l Septicæmia, Sapræmia	1	–	–	–	–	–	–	–	–	–	–	–	–	1
l Pyæmia	–	–	–	–	–	–	–	–	–	–	–	–	–	–
ia Alba Dolens	1	–	–	–	–	–	–	–	–	–	–	1	–	–
l Fever (not otherwise de-														
	2	–	–	–	–	–	–	–	–	–	–	–	2	–
s	1	–	–	–	–	–	–	–	–	–	–	–	–	–
ia (not Puerperal)	2	–	–	–	–	–	–	–	–	–	–	1	–	–
not Puerperal)	1	–	–	–	–	–	–	–	–	–	–	–	–	–
, Carbuncle (not Anthrax)	2	–	–	–	–	–	–	–	–	–	–	–	–	–
a	–	–	–	–	–	–	–	–	–	–	–	–	–	–
Endocarditis	–	–	–	–	–	–	–	–	–	–	–	–	–	–
ia { Lobar	6	–	–	–	–	–	–	–	–	–	1	–	–	–
ia { Broncho	16	2	1	4	6	2	–	–	–	–	–	–	–	–
ia { Epidemic	–	–	–	–	–	–	–	–	–	–	–	–	–	–
ia { Not defined	16	–	–	2	–	2	1	1	1	–	–	1	–	1
ective Conditions	–	–	–	–	–	–	–	–	–	–	–	–	–	–
y Tuberculosis (Tuberculous														
is)	23	–	–	–	–	–	–	–	–	3	2	2	4	3
not otherwise defined)	50	–	–	–	2	–	–	–	1	3	2	11	8	6
ous Meningitis	13	–	–	3	2	3	–	–	3	1	1	–	–	–
ous Peritonitis	5	–	–	–	1	–	1	1	1	–	–	–	–	1
senterica	4	–	–	–	2	1	–	1	–	–	–	–	–	–
	–	–	–	–	–	–	–	–	–	–	–	–	–	–
of other Organs	2	–	–	–	–	–	–	–	–	–	–	2	–	–
uberculosis	15	–	1	–	4	1	–	2	3	–	–	1	1	1
	–	–	–	–	–	–	–	–	–	–	–	–	–	–
Diseases	–	–	–	–	–	–	–	–	–	–	–	–	–	–
	–	–	–	–	–	–	–	–	–	–	–	–	–	–
	–	–	–	–	–	–	–	–	–	–	–	–	–	–
n, Delirium Tremens	3	–	–	–	–	–	–	–	–	–	–	–	–	–
orphia Habit	–	–	–	–	–	–	–	–	–	–	–	–	–	–
Poisoning	–	–	–	–	–	–	–	–	–	–	–	–	–	–
Poisoning—														
d	–	–	–	–	–	–	–	–	–	–	–	–	–	–
sphorus	–	–	–	–	–	–	–	–	–	–	–	–	–	–
enic and other Metals	–	–	–	–	–	–	–	–	–	–	–	–	–	–

CAUSES of DEATH in PAISLEY, at different Periods of Life, in 1905.—MALES. (*Continued.*)

CAUSES OF DEATH.	MALES. AGE UNDER														
	40	45	50	55	60	65	70	75	80	85	90	95	100	Over 100	†
A.—GENERAL DISEASES—*contd.*															
Asiatic Cholera	–	–	–	–	–	–	–	–	–	–	–	–	–	–	–
Epidemic Diarrhœa, Infective Enteritis	–	–	–	–	–	–	–	–	–	–	–	–	–	–	–
Diarrhœa (not otherwise defined)	–	1	–	–	–	–	–	1	1	–	–	–	–	–	–
Dysentery	–	–	–	–	–	–	–	–	–	–	–	–	–	–	–
Malaria	–	–	–	–	–	–	–	–	–	–	–	–	–	–	–
Rabies, Hydrophobia	–	–	–	–	–	–	–	–	–	–	–	–	–	–	–
Glanders	–	–	–	–	–	–	–	–	–	–	–	–	–	–	–
Anthrax (Splenic Fever)	–	–	–	–	–	–	–	–	–	–	–	–	–	–	–
Tetanus	–	–	–	–	–	–	–	–	–	–	–	–	–	–	–
Syphilis	–	1	–	–	–	1	–	–	–	–	–	–	–	–	–
Gonorrhœa	–	–	–	–	–	–	–	–	–	–	–	–	–	–	–
Puerperal Septicæmia, Sapræmia	–	–	–	–	–	–	–	–	–	–	–	–	–	–	–
Puerperal Pyæmia	–	–	–	–	–	–	–	–	–	–	–	–	–	–	–
Phlegmasia Alba Dolens	–	–	–	–	–	–	–	–	–	–	–	–	–	–	–
Puerperal Fever (not otherwise defined)	–	–	–	–	–	–	–	–	–	–	–	–	–	–	–
Erysipelas	–	–	–	1	1	1	–	–	–	–	–	–	–	–	–
Septicæmia (not Puerperal)	–	–	–	–	–	–	–	–	–	–	–	–	–	–	–
Pyæmia (not Puerperal)	–	–	–	–	–	–	–	–	–	–	–	–	–	–	–
Phlegmon, Carbuncle (not Anthrax)	–	–	–	–	–	–	–	–	–	–	–	–	–	–	–
Phagedæna	–	–	–	–	–	–	–	–	–	–	–	–	–	–	–
Infective Endocarditis	–	–	–	–	–	–	–	–	–	–	–	–	–	–	–
Pneumonia — Lobar	–	1	–	–	–	–	–	–	–	–	1	–	–	–	–
Pneumonia — Broncho	–	–	1	–	1	1	–	–	–	–	–	–	–	–	–
Pneumonia — Epidemic	–	–	–	–	–	–	–	–	–	–	–	–	–	–	–
Pneumonia — Not defined	2	1	5	3	–	1	4	–	1	–	–	–	–	–	–
Other Infective Conditions	–	–	–	–	–	–	–	–	–	–	–	–	–	–	–
Pulmonary Tuberculosis (Tuberculous Phthisis)	3	1	3	1	–	–	–	–	1	–	–	–	–	–	–
Phthisis (not otherwise defined)	3	4	3	2	1	1	–	–	–	–	–	–	–	–	–
Tuberculous Meningitis	–	–	–	–	–	–	–	–	–	–	–	–	–	–	–
Tuberculous Peritonitis	–	–	–	–	–	–	–	–	–	–	–	–	–	–	–
Tabes Mesenterica	–	–	–	–	–	–	–	–	–	–	–	–	–	–	–
Lupus	–	–	–	–	–	–	–	–	–	–	–	–	–	–	–
Tubercle of other Organs	–	–	–	–	–	–	–	–	–	–	–	–	–	–	–
General Tuberculosis	–	–	–	–	–	–	–	–	–	–	–	–	–	–	–
Scrofula	–	–	–	–	–	–	–	–	–	–	–	–	–	–	–
Parasitic Diseases	–	–	–	–	–	–	–	–	–	–	–	–	–	–	–
[illegible]	–	–	–	–	–	–	–	–	–	–	–	–	–	–	–
[illegible]	–	–	–	–	–	–	–	–	–	–	–	–	–	–	–
Delirium Tremens	1	–	1	–	–	–	–	–	–	–	–	–	–	–	–
[illegible] Habit	–	–	–	–	–	–	–	–	–	–	–	–	–	–	–
[illegible]	–	–	–	–	–	–	–	–	–	–	–	–	–	–	–
[illegible]	–	–	–	–	–	–	–	–	–	–	–	–	–	–	–
[illegible]	–	–	–	–	–	–	–	–	–	–	–	–	–	–	–
[illegible] Metals	–	–	–	–	–	–	–	–	–	–	–	–	–	–	–

JSES of DEATH in PAISLEY, at different Periods of Life, in 1905.—FEMALES. (*Continued.*)

AUSES OF DEATH.	FEMALES. AGE UNDER 40	45	50	55	60	65	70	75	80	95	90	95	100	Over 100	?
NERAL DISEASES—*contd.*															
Cholera	–	–	–	–	–	–	–	–	–	–	–	–	–	–	–
c Diarrhœa, Infective En-															
s	–	–	–	–	–	–	–	–	–	–	–	–	–	–	–
a (not otherwise defined)	–	–	–	–	–	–	–	–	–	–	–	–	–	–	–
ry	–	–	–	–	–	–	–	–	–	–	–	–	–	–	–
	–	–	–	–	–	–	–	–	–	–	–	–	–	–	–
Hydrophobia	–	–	–	–	–	–	–	–	–	–	–	–	–	–	–
s	–	–	–	–	–	–	–	–	–	–	–	–	–	–	–
(Splenic Fever)	–	–	–	–	–	–	–	–	–	–	–	–	–	–	–
	–	–	–	–	–	–	–	–	–	–	–	–	–	–	–
	1	–	–	–	–	–	–	–	–	–	–	–	–	–	–
cea	–	–	–	–	–	–	–	–	–	–	–	–	–	–	–
al Septicæmia, Sapræmia	–	–	–	–	–	–	–	–	–	–	–	–	–	–	–
al Pyæmia	–	–	–	–	–	–	–	–	–	–	–	–	–	–	–
sia Alba Dolens	–	–	–	–	–	–	–	–	–	–	–	–	–	–	–
al Fever (not otherwise de-															
)	–	–	–	–	–	–	–	–	–	–	–	–	–	–	–
as	–	–	–	–	–	–	–	1	–	–	–	–	–	–	–
nia (not Puerperal)	–	–	1	–	–	–	–	–	–	–	–	–	–	–	–
(not Puerperal)	–	–	–	–	–	–	–	–	–	–	1	–	–	–	–
n, Carbuncle (not Anthrax)	–	–	–	–	–	–	1	–	1	–	–	–	–	–	–
ena	–	–	–	–	–	–	–	–	–	–	–	–	–	–	–
Endocarditis	–	–	–	–	–	–	–	–	–	–	–	–	–	–	–
nia { Lobar	1	1	–	1	–	1	1	–	–	–	–	–	–	–	–
nia { Broncho	1	–	–	–	–	–	–	–	–	–	–	–	–	–	–
nia { Epidemic	–	–	–	–	–	–	–	–	–	–	–	–	–	–	–
nia { Not defined	–	–	1	1	–	2	2	1	–	–	–	–	–	–	–
fective Conditions	–	–	–	–	–	–	–	–	–	–	–	–	–	–	–
ry Tuberculosis (Tuberculous															
isis)	2	3	1	2	–	1	–	–	–	–	–	–	–	–	–
(not otherwise defined)	6	5	4	1	1	–	–	–	–	–	–	–	–	–	–
lous Meningitis	–	–	–	–	–	–	–	–	–	–	–	–	–	–	–
lous Peritonitis	–	–	–	–	–	–	–	–	–	–	–	–	–	–	–
esenterica	–	–	–	–	–	–	–	–	–	–	–	–	–	–	–
	–	–	–	–	–	–	–	–	–	–	–	–	–	–	–
of other Organs	–	–	–	–	–	–	–	–	–	–	–	–	–	–	–
Tuberculosis	1	–	–	–	–	–	–	–	–	–	–	–	–	–	–
	–	–	–	–	–	–	–	–	–	–	–	–	–	–	–
Diseases	–	–	–	–	–	–	–	–	–	–	–	–	–	–	–
n	–	–	–	–	–	–	–	–	–	–	–	–	–	–	–
	–	–	–	–	–	–	–	–	–	–	–	–	–	–	–
m, Delirium Tremens	–	1	1	–	–	–	–	–	–	1	–	–	–	–	–
dorphia Habit	–	–	–	–	–	–	–	–	–	–	–	–	–	–	–
Poisoning	–	–	–	–	–	–	–	–	–	–	–	–	–	–	–
l Poisoning—															
ad	–	–	–	–	–	–	–	–	–	–	–	–	–	–	–
osphorus	–	–	–	–	–	–	–	–	–	–	–	–	–	–	–
senic and other Metals	–	–	–	–	–	–	–	–	–	–	–	–	–	–	–

CAUSES of DEATH in PAISLEY, at different Periods of Life, in 1905.—MALES. (*Continued.*)

CAUSES OF DEATH.	MALES. ALL AGES.	AGE UNDER MONTHS. 3	6	12	2	3	4	5	10	15	20	25	30
B.—LOCAL DISEASES—*contd.*													
DISEASES OF BLOOD VESSELS.													
Cerebral Hæmorrhage, Cerebral Embolism or Thrombosis	20	–	–	–	–	–	–	–	–	–	–	–	–
Apoplexy, Hemiplegia	22	–	–	–	–	–	–	–	–	–	–	–	–
Aneurism	2	–	–	–	–	–	–	–	–	–	–	1	–
Senile Gangrene	1	–	–	–	–	–	–	–	–	–	–	–	–
Embolism, Thrombosis (not Cerebral)	1	–	–	–	–	–	–	–	–	–	–	–	–
Phlebitis	–	–	–	–	–	–	–	–	–	–	–	–	–
Varicose Veins	–	–	–	–	–	–	–	–	–	–	–	–	–
Other Diseases of Blood Vessels	1	–	–	–	–	–	–	–	–	–	–	–	–
DISEASES OF RESPIRATORY SYSTEM.													
Laryngitis	–	–	–	–	–	–	–	–	–	–	–	–	
Membranous Laryngitis (not Diphtheritic)	–	–	–	–	–	–	–	–	–	–	–	–	–
Croup (not Spasmodic nor Membranous)	–	–	–	–	–	–	–	–	–	–	–	–	–
Other Dis. of Larynx and Trachea	–	–	–	–	–	–	–	–	–	–	–	–	–
Bronchitis	61	5	6	10	8	2	1	–	1	–	–	–	2
Emphysema, Asthma	1	–	–	–	–	–	–	–	–	–	–	–	–
Pleurisy	2	–	–	–	–	–	–	–	–	–	–	–	–
Fibroid Disease of Lung	3	–	–	–	–	–	–	–	–	–	–	–	–
Other Dis. of Respiratory System	3	–	–	–	–	–	–	–	–	–	–	–	–
DISEASES OF DIGESTIVE SYSTEM.													
Tonsillitis, Quinsy	2	–	–	–	–	–	–	–	–	1	1	–	–
Diseases of Mouth, Pharynx, Œsophagus (not Specific)	–	–	–	–	–	–	–	–	–	–	–	–	–
Gastric Ulcer	2	–	–	–	–	–	–	–	–	–	–	–	–
Gastric Catarrh	9	4	–	2	1	–	–	–	–	–	–	–	–
Other Diseases of Stomach (not Malignant)	–	–	–	–	–	–	–	–	–	–	–	–	–
Enteritis (not Infective)	2	1	–	–	–	–	–	–	–	–	–	1	–
Gastro-enteritis	3	1	–	1	–	–	–	–	–	–	–	–	–
Appendicitis, Perityphlitis	4	–	–	–	–	–	–	–	1	1	–	1	1
Hernia	1	–	–	–	–	–	–	–	–	1	–	–	–
Intestinal Obstruction	3	–	–	1	–	–	–	–	–	–	–	–	–
Other Diseases of Intestines	1	–	–	–	–	–	1	–	–	–	–	–	–
Peritonitis (not Puerperal)	6	–	–	–	–	–	–	–	1	–	–	1	2
Cirrhosis of Liver	5	–	–	–	–	–	–	–	–	1	–	–	–
Other Diseases of Liver and Gall Bladder	3	–	–	–	–	–	–	–	–	–	–	–	–
Other Diseases of Digestive System	–	–	–	–	–	–	–	–	–	–	–	–	–
DISEASES OF LYMPHATIC AND DUCTLESS GLANDS.													
Diseases of Spleen	–	–	–	–	–	–	–	–	–	–	–	–	–
Other Dis. of Lymphatic System	–	–	–	–	–	–	–	–	–	–	–	–	–
Diseases of Thyroid Body	–	–	–	–	–	–	–	–	–	–	–	–	–
Diseases of Supra-renal Capsules	–	–	–	–	–	–	–	–	–	–	–	–	–
DISEASES OF URINARY SYSTEM.													
Acute Nephritis, Uræmia	7	–	–	–	–	–	–	–	–	–	1	–	–
Chronic Bright's Disease, Albuminuria	7	–	–	–	–	–	–	–	–	–	–	–	–
Calculus (not Biliary)	2	–	–	–	–	–	–	–	–	–	–	–	–
Diseases of Bladder and of Prostate	8	1	–	–	–	–	–	–	–	–	–	–	–
Other Diseases of Urinary System	–	–	–	–	–	–	–	–	–	–	–	–	–

SES of DEATH in PAISLEY, at different Periods of Life, in 1905.—FEMALES. (*Continued.*)

USES OF DEATH.	FEMALES. ALL AGES.	AGE UNDER MONTHS. 3	6	12	2	3	4	5	10	15	20	25	30	35
ERAL DISEASES—*contd.*														
c Fever, Acute Rheumatism	1	–	–	–	–	–	–	–	–	1	–	–	–	–
sm of Heart	1	–	–	–	–	–	–	–	–	–	1	–	–	–
heumatism	1	–	–	–	–	–	–	–	–	–	–	–	–	–
c Arthritis, Rheumatic Gout	2	–	–	–	–	–	–	–	–	–	–	–	–	–
	–	–	–	–	–	–	–	–	–	–	–	–	–	–
	19	–	–	–	–	–	–	–	–	–	–	–	–	1
	2	–	–	–	–	–	–	–	–	–	–	–	–	–
alignant Disease herwise defined)	18	–	–	–	–	–	–	–	–	–	–	–	–	1
	–	–	–	–	–	–	–	–	–	–	–	–	–	–
	1	1	–	–	–	–	–	–	–	–	–	–	–	–
lia, Hæmorrhagic Diathesis	–	–	–	–	–	–	–	–	–	–	–	–	–	–
eucocythæmia	12	–	–	–	–	–	–	–	–	–	1	–	–	–
Mellitus	2	–	–	–	–	–	–	–	–	–	–	–	–	1
Birth	10	10	–	–	–	–	–	–	–	–	–	–	–	–
l Defects	3	3	–	–	–	–	–	–	–	–	–	–	–	–
Birth	–	–	–	–	–	–	–	–	–	–	–	–	–	–
s	–	–	–	–	–	–	–	–	–	–	–	–	–	–
reast Milk	3	1	2	–	–	–	–	–	–	–	–	–	–	–
	5	–	–	2	3	–	–	–	–	–	–	–	–	–
LOCAL DISEASES.														
IS OF NERVOUS SYSTEM.														
, Inflammation of Brain	12	1	1	1	1	5	–	–	1	–	1	1	–	–
of Brain	1	–	–	–	–	–	–	–	–	–	–	–	–	–
aralysis of Insane	–	–	–	–	–	–	–	–	–	–	–	–	–	–
ıot Puerperal)	3	–	–	–	–	–	–	–	–	–	–	–	1	–
	–	–	–	–	–	–	–	–	–	–	–	–	–	–
	3	–	–	–	–	–	–	–	–	–	–	–	–	–
is	5	2	1	–	–	–	1	–	–	–	–	–	–	–
us Stridulus	–	–	–	–	–	–	–	–	–	–	–	–	–	–
Ataxy	–	–	–	–	–	–	–	–	–	–	–	–	–	–
Diseases of Cord	7	–	–	1	–	–	–	–	–	–	–	–	–	1
Peripheral, Poly-neuritis	–	–	–	–	–	–	–	–	–	–	–	–	–	–
ıour (not Specific)	1	–	–	–	–	–	–	–	–	–	–	–	–	1
ases of Nervous System	3	–	–	–	1	1	–	–	–	–	–	–	–	–
F ORGANS OF SPECIAL SENSE.														
toid Disease	3	–	1	1	–	–	–	1	–	–	–	–	–	–
Diseases of Nose	–	–	–	–	–	–	–	–	–	–	–	–	–	–
a, Diseases of Eye	–	–	–	–	–	–	–	–	–	–	–	–	–	–
SEASES OF HEART.														
Disease, Endocarditis (not re)	22	–	–	–	–	–	–	–	–	1	–	–	2	
	2	–	–	–	–	–	–	–	–	1	–			
ny of Heart	–	–	–	–	–	–	–							
ctoris	–	–	–	–	–	–								
of Heart	2	–	–	–	–	–	–	–	–	–	–	–		
eneration of Heart	6	–	–	–	–		–	–	–	–	–	–	–	–
leart Disease (not specified)	26	2	1	–	–		–	–	–	1	1	1		

CAUSES of DEATH in PAISLEY, at different Periods of Life, in 1905.—MALES. (*Continued.*

CAUSES OF DEATH.	MALES. AGE UNDER														
	40	45	50	55	60	65	70	75	80	85	90	95	100	Over 100	I
A.—GENERAL DISEASES—*contd.*															
Rheumatic Fever, Acute Rheumatism	–	1	–	–	–	–	–	–	–	–	–	–	–	–	–
Rheumatism of Heart	–	–	–	–	–	–	–	–	–	–	–	–	–	–	–
Chronic Rheumatism	–	–	–	–	–	–	–	–	–	–	–	–	–	–	–
Rheumatic Arthritis, Rheumatic Gout	–	–	–	–	–	–	–	–	–	–	–	–	–	–	–
Gout	–	–	–	–	–	–	–	–		–	–	–	–	–	–
Carcinoma	–	–	2	3	2	1	1	1	–	–	–	–	–	–	–
Sarcoma	–	–	–	–	–	–	–	–	–	–	–	–	–	–	–
Cancer, Malignant Disease (not otherwise defined)	–	–	1	–	–	2	1	–	–	–	–	–	–	–	–
Rickets	–	–	–	–	–	–	–	–	–	–	–	–	–	–	–
Purpura	–	–	–	–	–	–	–	–	–	–	–	–	–	–	–
Hæmophilia, Hæmorrhagic Diathesis	–	–	–	–	–	–	–	–	–	–	–	–	–	–	–
Anæmia, Leucocythæmia	–	–	–	–	–	3	–	2	–	–	–	–	–	–	–
Diabetes Mellitus	–	–	–	–	1	–	–	–	–	–	–	–	–	–	–
Premature Birth	–	–	–	–	–	–	–	–	–	–	–	–	–	–	–
Congenital Defects	–	–	–	–	–	–	–	–	–	–	–	–	–	–	–
Injury at Birth	–	–	–	–	–	–	–	–	–	–	–	–	–	–	–
Atelectasis	–	–	–	–	–	–	–	–	–	–	–	–	–	–	–
Want of Breast Milk	–	–	–	–	–	–	–	–	–	–	–	–	–	–	–
Teething	–	–	–	–	–	–	–	–	–	–	–	–	–	–	–
B.—LOCAL DISEASES.															
DISEASES OF NERVOUS SYSTEM.															
Meningitis, Inflammation of Brain	–	–	–	–	–	1	–	–	–	–	–	–	–	–	–
Softening of Brain	–	–	1	–	–	1	1	1	–	–	–	–	–	–	–
General Paralysis of Insane	2	–	1	–	–	–	–	–	–	–	–	–	–	–	–
Insanity (not Puerperal)	–	–	2	–	–	1	–	–	–	–	–	–	–	–	–
Chorea	–	–	–	–	–	–	–	–	–	–	–	–	–	–	–
Epilepsy	–	–	–	–	–	1	1	–	–	–	–	–	–	–	–
Convulsions	–	–	–	–	–	–	–	–	–	–	–	–	–	–	–
Laryngismus Stridulus	–	–	–	–	–	–	–	–	–	–	–	–	–	–	–
Locomotor Ataxy	–	–	–	1	–	–	–	–	–	–	–	–	–	–	–
Paraplegia, Diseases of Cord	–	–	–	–	2	1	3	–	–	–	–	–	–	–	–
Neuritis; Peripheral, Poly-neuritis	–	–	–	–	–	1	–	–	–	–	–	–	–	–	–
Brain Tumour (not Specific)	–	–	–	–	–	–	–	–	–	–	–	–	–	–	–
Other Diseases of Nervous System	–	–	–	–	–	1	–	1	–	–	–	–	–	–	–
DISEASES OF ORGANS OF SPECIAL SENSE.															
Otitis, Mastoid Disease	–	–	–	–	–	–	–	–	–	–	–	–	–	–	–
Epistaxis, Diseases of Nose	–	–	–	–	–	–	–	–	–	–	–	–	–	–	–
Ophthalmia, Diseases of Eye	–	–	–	–	–	–	–	–	–	–	–	–	–	–	–
DISEASES OF HEART.															
Valvular Disease, Endocarditis (not Infective)	1	–	–	–	2	1	–		–	–	–	–			
Pericarditis	–	–	–	–	–	–	–	–	–	–	–	–			
Hypertrophy of Heart	1	–	–	–	–	–	–	–	–	1	1	–			
Angina Pectoris	–	–	1	–	–	–	1	1	–	–	–	–			
Dilatation of Heart	–	1	2	–	–	–	–	–	–	–	–	–			
Fatty Degeneration of Heart	1	–	–	–	–	–	–	1	1	–	–	–			
Syncope, Heart Disease (not specified)	–	1	1	5	2	1	3	4	3	2	–	–			

USES of DEATH in PAISLEY, at different Periods of Life, in 1905.--FEMALES. (*Continued.*)

USES OF DEATH.	FEMALES. AGE UNDER														
	40	45	50	55	60	65	70	75	80	85	90	95	100	Over 100	†
ERAL DISEASES—*contd.*															
ic Fever, Acute Rheumatism	–	–	–	–	–	–	–	–	–	–	–	–	–	–	–
ism of Heart	–	–	–	–	–	–	–	–	–	–	–	–	–	–	–
heumatism	–	–	–	–	–	–	1	–	–	–	–	–	–	–	–
ic Arthritis, Rheumatic Gout	–	–	1	–	–	1	–	–	–	–	–	–	–	–	–
	–	–	–	–	–	–	–	–	–	–	–	–	–	–	–
a	–	3	2	2	2	4	2	1	1	–	1	–	–	–	–
	–	–	–	–	1	–	1	–	–	–	–	–	–	–	–
Malignant Disease	1	–	3	–	3	3	4	2	1	–	–	–	–	–	–
therwise defined)															
	–	–	–	–	–	–	–	–	–	–	–	–	–	–	–
	–	–	–	–	–	–	–	–	–	–	–	–	–	–	–
ilia, Hæmorrhagic Diathesis	–	–	–	–	–	–	–	–	–	–	–	–	–	–	–
Leucocythæmia	1	1	1	1	–	1	–	1	1	3	1	–	–	–	–
Mellitus	–	–	–	–	–	–	1	–	–	–	–	–	–	–	–
e Birth	–	–	–	–	–	–	–	–	–	–	–	–	–	–	–
al Defects	–	–	–	–	–	–	–	–	–	–	–	–	–	–	–
Birth	–	–	–	–	–	–	–	–	–	–	–	–	–	–	–
is	–	–	–	–	–	–	–	–	–	–	–	–	–	–	–
Breast Milk	–	–	–	–	–	–	–	–	–	–	–	–	–	–	–
	–	–	–	–	–	–	–	–	–	–	–	–	–	–	–
-LOCAL DISEASES.															
IES OF NERVOUS SYSTEM.															
is, Inflammation of Brain	–	–	–	–	–	–	–	–	–	–	–	–	–	–	–
of Brain	–	–	–	–	–	–	–	1	–	–	–	–	–	–	–
Paralysis of Insane	–	–	–	–	–	–	–	–	–	–	–	–	–	–	–
(not Puerperal)	–	1	–	–	–	1	–	–	–	–	–	–	–	–	–
	–	–	–	–	–	–	–	–	–	–	–	–	–	–	–
	–	1	–	–	–	–	1	1	–	–	–	–	–	–	–
ons	–	–	–	–	–	–	1	–	–	–	–	–	–	–	–
mus Stridulus	–	–	–	–	–	–	–	–	–	–	–	–	–	–	–
r Ataxy	–	–	–	–	–	–	–	–	–	–	–	–	–	–	–
a, Diseases of Cord	–	2	1	–	1	–	1	–	–	–	–	–	–	–	–
Peripheral, Poly-neuritis	–	–	–	–	–	–	–	–	–	–	–	–	–	–	–
mour (not Specific)	–	–	–	–	–	–	–	–	–	–	–	–	–	–	–
seases of Nervous System	–	–	–	–	–	–	1	–	–	–	–	–	–	–	–
OF ORGANS OF SPECIAL SENSE.															
astoid Disease	–	–	–	–	–	–	–	–	–	–	–	–	–	–	–
, Diseases of Nose	–	–	–	–	–	–	–	–	–	–	–	–	–	–	–
nia, Diseases of Eye	–	–	–	–	–	–	–	–	–	–	–	–	–	–	–
DISEASES OF HEART.															
Disease, Endocarditis (not tive)	2	2	1	4	2	3	1	3	–	1	–	–	–	–	–
itis	–	–	–	–	1	–	–	–	–	–	–	–	–	–	–
pny of Heart	–	–	–	–	–	–	–	–	–	–	–	–	–	–	–
ectoris	–	–	–	–	–	–	–	–	–	–	–	–	–	–	–
n of Heart	–	–	–	–	–	–	–	1	1	–	–	–	–	–	–
generation of Heart	–	–	–	1	–	3	–	2	–	–	–	–	–	–	–
Heart Disease (not specified)	–	–	–	5	4	2	5	2	1	1	–	–	–	–	–

CAUSES of DEATH in PAISLEY, at different Periods of Life, in 1905.—MALES. (*Continued.*)

CAUSES OF DEATH.	MALES.												
	ALL AGES.	AGE UNDER											
		MONTHS.			2	3	4	5	10	15	20	25	30
		3	6	12									
B.—LOCAL DISEASES—*contd.*													
DISEASES OF BLOOD VESSELS.													
Cerebral Hæmorrhage, Cerebral Embolism or Thrombosis	20	–	–	–	–	–	–	–	–	–	–	–	–
Apoplexy, Hemiplegia	22	–	–	–	–	–	–	–	–	–	–	1	–
Aneurism	2	–	–	–	–	–	–	–	–	–	–	–	–
Senile Gangrene	1	–	–	–	–	–	–	–	–	–	–	–	–
Embolism, Thrombosis (not Cerebral)	1	–	–	–	–	–	–	–	–	–	–	–	–
Phlebitis	–	–	–	–	–	–	–	–	–	–	–	–	–
Varicose Veins	–	–	–	–	–	–	–	–	–	–	–	–	–
Other Diseases of Blood Vessels	1	–	–	–	–	–	–	–	–	–	–	–	–
DISEASES OF RESPIRATORY SYSTEM.													
Laryngitis	–	–	–	–	–	–	–	–	–	–	–	–	
Membranous Laryngitis (not Diphtheritic)	–	–	–	–	–	–	–	–	–	–	–	–	–
Croup (not Spasmodic nor Membranous)	–	–	–	–	–	–	–	–	–	–	–	–	–
Other Dis. of Larynx and Trachea	–	–	–	–	–	–	–	–	–	–	–	–	–
Bronchitis	61	5	6	10	8	2	1	–	1	–	–	–	2
Emphysema, Asthma	1	–	–	–	–	–	–	–	–	–	–	–	–
Pleurisy	2	–	–	–	–	–	–	–	–	–	–	–	–
Fibroid Disease of Lung	3	–	–	–	–	–	–	–	–	–	–	–	–
Other Dis. of Respiratory System	3	–	–	–	–	–	–	–	–	–	–	–	–
DISEASES OF DIGESTIVE SYSTEM.													
Tonsillitis, Quinsy	2	–	–	–	–	–	–	–	–	1	1	–	–
Diseases of Mouth, Pharynx, Œsophagus (not Specific)	–	–	–	–	–	–	–	–	–	–	–	–	–
Gastric Ulcer	2	–	–	–	–	–	–	–	–	–	–	–	–
Gastric Catarrh	9	4	–	2	1	–	–	–	–	–	–	–	–
Other Diseases of Stomach (not Malignant)	–	–	–	–	–	–	–	–	–	–	–	–	–
Enteritis (not Infective)	2	1	–	–	–	–	–	–	–	–	–	1	–
Gastro-enteritis	3	1	–	1	–	–	–	–	–	–	–	–	–
Appendicitis, Perityphlitis	4	–	–	–	–	–	–	–	1	1	–	1	1
Hernia	1	–	–	–	–	–	–	–	–	1	–	–	–
Intestinal Obstruction	3	–	–	1	–	–	–	–	–	–	–	–	–
Other Diseases of Intestines	1	–	–	–	–	–	1	–	–	–	–	–	–
Peritonitis (not Puerperal)	6	–	–	–	–	–	–	–	1	–	–	1	2
Cirrhosis of Liver	5	–	–	–	–	–	–	–	–	1	–	–	–
Other Diseases of Liver and Gall Bladder	3	–	–	–	–	–	–	–	–	–	–	–	–
Other Diseases of Digestive System	–	–	–	–	–	–	–	–	–	–	–	–	–
DISEASES OF LYMPHATIC AND DUCTLESS GLANDS.													
Diseases of Spleen	–	–	–	–	–	–	–	–	–	–	–	–	–
Other Dis. of Lymphatic System	–	–	–	–	–	–	–	–	–	–	–	–	–
Diseases of Thyroid Body	–	–	–	–	–	–	–	–	–	–	–	–	–
Diseases of Supra-renal Capsules	–	–	–	–	–	–	–	–	–	–	–	–	–
DISEASES OF URINARY SYSTEM.													
Acute Nephritis, Uræmia	7	–	–	–	–	–	–	–	–	–	1	–	–
Chronic Bright's Disease, Albuminuria	7	–	–	–	–	–	–	–	–	–	–	–	–
Calculus (not Biliary)	2	–	–	–	–	–	–	–	–	–	–	–	–
Diseases of Bladder and of Prostate	8	1	–	–	–	–	–	–	–	–	–	–	–
Other Diseases of Urinary System	–	–	–	–	–	–	–	–	–	–	–	–	–

ES of DEATH in PAISLEY, at different Periods of Life, in 1905.—FEMALES. (*Continued.*)

AUSES OF DEATH.	FEMALES. ALL AGES.	AGE UNDER MONTHS. 3	6	12	2	3	4	5	10	15	20	25	30	35
)CAL DISEASES—*contd.*														
ASES OF BLOOD VESSELS.														
Hæmorrhage, Cerebral														
olism or Thrombosis	31	–	–	–	–	–	–	–	1	–	–	–	–	–
y, Hemiplegia	28	–	–	–	–	–	–	–	–	–	–	–	–	–
n	–	–	–	–	–	–	–	–	–	–	–	–	–	–
angrene	1	–	–	–	–	–	–	–	–	–	–	–	–	–
n, Thrombosis (not Cerebral)	1	–	–	–	–	–	–	–	–	–	–	–	–	–
	1	–	–	–	–	–	–	–	–	–	–	–	1	–
Veins	–	–	–	–	–	–	–	–	–	–	–	–	–	–
iseases of Blood Vessels	1	–	–	–	–	–	–	–	–	–	–	–	–	–
IS OF RESPIRATORY SYSTEM.														
is	1	–	–	–	–	–	–	–	1	–	–	–	–	–
ious Laryngitis (not Diph- ic)	–	–	–	–	–	–	–	–	–	–	–	–	–	–
not Spasmodic nor Mem- ous)	1	–	–	–	–	–	–	1	–	–	–	–	–	–
s. of Larynx and Trachea	–	–	–	–	–	–	–	–	–	–	–	–	–	–
is	61	2	6	7	4	3	–	–	–	–	1	–	–	1
ma, Asthma	1	–	–	–	–	–	–	–	–	–	–	1	–	–
	1	–	–	–	–	–	–	–	–	–	–	–	–	–
Disease of Lung	–	–	–	–	–	–	–	–	–	–	–	–	–	–
is. of Respiratory System	–	–	–	–	–	–	–	–	–	–	–	–	–	–
ES OF DIGESTIVE SYSTEM.														
is, Quinsy	–	–	–	–	–	–	–	–	–	–	–	–	–	–
of Mouth, Pharynx, Œso- us (not Specific)	2	–	–	1	–	–	–	–	–	–	–	–	–	–
Ulcer	4	–	–	–	–	–	–	–	–	–	–	–	2	–
Catarrh	7	3	–	–	1	–	–	–	–	–	–	–	1	–
Diseases of Stomach (not gnant)	3	–	1	–	–	–	–	–	–	–	–	–	–	–
(not Infective)	4	–	–	–	–	–	–	1	1	–	–	–	–	–
nteritis	2	1	–	–	–	–	–	–	–	–	–	–	–	–
citis, Perityphlitis	1	–	–	–	–	–	–	–	–	–	1	–	–	–
	1	–	–	–	–	–	–	–	–	–	–	–	–	–
l Obstruction	3	–	–	–	–	–	–	–	–	–	–	–	–	–
iseases of Intestines	1	–	–	–	–	–	–	–	–	–	–	–	–	1
tis (not Puerperal)	1	–	–	–	–	–	–	–	–	–	–	–	–	–
of Liver	2	–	–	–	–	–	–	–	–	–	–	–	–	–
iseases of Liver and Gall ler	5	–	–	–	–	–	–	–	–	–	–	–	–	1
iseases of Digestive System	–	–	–	–	–	–	–	–	–	–	–	–	–	–
ASES OF LYMPHATIC AND DUCTLESS GLANDS.														
of Spleen	–	–	–	–	–	–	–	–	–	–	–	–	–	–
is. of Lymphatic System	–	–	–	–	–	–	–	–	–	–	–	–	–	–
of Thyroid Body	–	–	–	–	–	–	–	–	–	–	–	–	–	–
of Supra-renal Capsules	1	–	–	–	–	–	–	–	–	–	–	–	–	–
ASES OF URINARY SYSTEM.														
ephritis, Uræmia	4	–	–	–	–	–	–	–	–	–	2	–	–	2
Bright's Disease, Albuminuria	9	–	–	–	–	–	–	–	–	1	–	1	–	1
(not Biliary)	–	–	–	–	–	–	–	–	–	–	–	–	–	–
of Bladder and of Prostate	–	–	–	–	–	–	–	–	–	–	–	–	–	–
iseases of Urinary System	–	–	–	–	–	–	–	–	–	–	–	–	–	–

... at different Periods of Life, in 1905.—MALES. (*Continued.*)

	MALES.													
	AGE UNDER													
	1	5	15	25	35	45	55	65	75	85	95	105	115	Over 115
...														
...														
...														
...	-	-	-	-	2	2	4	5	3	3	-	-	-	-
...	-	-	1	1	3	7	6	3	-	1	-	-	-	-
...			-	-	-	-	-	-	-	-	-	-	-	-
...	-	-		-		-	-	1		-	-	-	-	-
...		-	-	-		-	-	-	1	-	-	-	-	-
...	-	-	-	-	-	-	-	-	-	-	-	-	-	-
...	-	-	-	-	-	-	-	-	-	-	-	-	-	-
...	-	-	-	-	-	-	-	-	1	-	-	-	-	-
...														
...	-	-	-	-	-	-	-	-	-	-	-	-	-	-
...														
...	-	-	-	-	-	-	-	-	-	-	-	-	-	-
...	-	1	2	5	3	5	1	7	2	-	-	-	-	-
...	-	-	-	-	-	-	1	-	-	-	-	-	-	-
...	-	1	-	-	-	1	-		-	-	-	-	-	-
...	-	1		-	-	1	-		-	-	-	-	-	-
...	-	-	-	-	-	1	-	1	-	1	-	-	-	
...														
...	-	-	-	-	-	-	-	-	-	-	-	-	-	-
...														
...		-	-	-	-	-	1	-	-	-	-	-	-	-
...	-	-	-	-	-	-	-	1	-	-	-	-	-	-
...		-	-	-	-	-	-	-	-	-	-	-	-	-
...		-	-	-	-	-	-	-	-	1	-	-	-	-
...														
...			1	-		1								
...			-	-		-	1		-	1	-	-	-	-
...														
...		1		-	1		-	1	-	-	-	-	-	-
...														
...														
...													

JSES of DEATH in PAISLEY, at different Periods of Life, in 1905.—FEMALES. (*Continued.*

AUSES OF DEATH.	FEMALES. AGE UNDER													Over 100	?
	40	45	50	55	60	65	70	75	80	85	90	95	100		
CAL DISEASES—*contd.*															
SES OF BLOOD VESSELS.															
Hæmorrhage, Cerebral															
lism or Thrombosis	1		1	1	6	8	2	2	6	2	1	–	–	–	–
, Hemiplegia	–	1	1	2	2	8	8	4	–	1	–	1	–	–	–
	–	–	–	–	–	–	–	–	–	–	–	–	–	–	–
ngrene	–	–	–	–	–	–	–	–	–	–	1	–	–	–	–
, Thrombosis (not Cerebral)	–	–	–	–	–	–	–	1	–	–	–	–	–	–	–
	–	–	–	–	–	–	–	–	–	–	–	–	–	–	–
Veins	–	–	–	–	–	–	–	–	–	–	–	–	–	–	–
eases of Blood Vessels	–	–	–	–	–	–	–	–	1	–	–	–	–	–	–
S OF RESPIRATORY SYSTEM.															
s	–	–	–	–	–	–	–	–	–	–	–	–	–	–	–
ous Laryngitis (not Diph-															
c)	–	–	–	–	–	–	–	–	–	–	–	–	–	–	–
ot Spasmodic nor Mem-															
ns)	–	–	–	–	–	–	–	–	–	–	–	–	–	–	–
. of Larynx and Trachea	–	–	–	–	–	–	–	–	–	–	–	–	–	–	–
s	2	–	3	2	1	8	10	6	1	4	–	–	–	–	–
ma, Asthma	–	–	–	–	–	–	–	–	–	–	–	–	–	–	–
	–	–	–	–	1	–	–	–	–	–	–	–	–	–	–
isease of Lung	–	–	–	–	–	–	–	–	–	–	–	–	–	–	–
. of Respiratory System	–	–	–	–	–	–	–	–	–	–	–	–	–	–	–
S OF DIGESTIVE SYSTEM.															
, Quinsy	–	–	–	–	–	–	–	–	–	–	–	–	–	–	–
of Mouth, Pharynx, Œso-															
s (not Specific)	–	–	–	1	–	–	–	–	–	–	–	–	–	–	–
lcer	–	–	1	–	–	–	–	1	–	–	–	–	–	–	
tarrh	1	–	–	–	–	1	–	–	–	–	–	–	–	–	–
iseases of Stomach (not															
ant)	1	–	–	–	–	–	–	–	1	–	–	–	–	–	–
not Infective)	–	–	1	–	–	–	1	–	–	–	–	–	–	–	–
teritis	–	–	1	–	–	–	–	–	–	–	–	–	–	–	–
itis, Perityphlitis	–	–	–	–	–	–	–	–	–	–	–	–	–	–	–
	–	–	1	–	–	–	–	–	–	–	–	–	–	–	–
Obstruction	–	–	–	1	–	1	1	–	–	–	–	–	–	–	–
eases of Intestines	–	–	–	–	–	–	–	–	–	–	–	–	–	–	–
s (not Puerperal	–	–	–	–	–	–	1	–	–	–	–	–	–	–	–
of Liver	–	–	–	1	–	–	–	–	1	–	–	–	–	–	–
eases of Liver and Gall															
r	–	2	–	1	–	–	1	–	–	–	–	–	–	–	–
eases of Digestive System	–	–	–	–	–	–	–	–	–	–	–	–	–	–	–
SES OF LYMPHATIC AND DUCTLESS GLANDS.															
f Spleen	–	–	–	–	–	–	–	–	–	–	–	–	–	–	–
. of Lymphatic System	–	–	–	–	–	–	–	–	–	–	–	–	–	–	–
f Thyroid Body	–	–	–	–	–	–	–	–	–	–	–	–	–	–	–
f Supra-renal Capsules	–	–	–	–	–	–	–	1	–	–	–	–	–	–	–
ES OF URINARY SYSTEM.															
hritis, Uræmia	–	–	–	–	–	–	–	–	–	–	–	–	–	–	–
right's Disease, Albuminuria	–	2	2	–	–	2	–	–	–	–	–	–	–	–	–
not Biliary)	–	–	–	–	–	–	–	–	–	–	–	–	–	–	–
f Bladder and of Prostate	–	–	–	–	–	–	–	–	–	–	–	–	–	–	
eases of Urinary System	–	–	–	–	–	–	–	–	–	–	–	–	–	–	

CAUSES of DEATH in PAISLEY, at different Periods of Life, in 1905.—MALES. (*Continued.*)

CAUSES OF DEATH.	MALES. ALL AGES.	AGE UNDER MONTHS. 3	6	12	2	3	4	5	10	15	20	25	30
B.—LOCAL DISEASES—*contd.*													
DISEASES OF BLOOD VESSELS.													
Cerebral Hæmorrhage, Cerebral Embolism or Thrombosis	20	–	–	–	–	–	–	–	–	–	–	–	–
Apoplexy, Hemiplegia	22	–	–	–	–	–	–	–	–	–	–	–	–
Aneurism	2	–	–	–	–	–	–	–	–	–	–	1	–
Senile Gangrene	1	–	–	–	–	–	–	–	–	–	–	–	–
Embolism, Thrombosis (not Cerebral)	1	–	–	–	–	–	–	–	–	–	–	–	–
Phlebitis	–	–	–	–	–	–	–	–	–	–	–	–	–
Varicose Veins	–	–	–	–	–	–	–	–	–	–	–	–	–
Other Diseases of Blood Vessels	1	–	–	–	–	–	–	–	–	–	–	–	–
DISEASES OF RESPIRATORY SYSTEM.													
Laryngitis	–	–	–	–	–	–	–	–	–	–	–	–	
Membranous Laryngitis (not Diphtheritic)	–	–	–	–	–	–	–	–	–	–	–	–	–
Croup (not Spasmodic nor Membranous)	–	–	–	–	–	–	–	–	–	–	–	–	–
Other Dis. of Larynx and Trachea	–	–	–	–	–	–	–	–	–	–	–	–	–
Bronchitis	61	5	6	10	8	2	1	–	1	–	–	–	2
Emphysema, Asthma	1	–	–	–	–	–	–	–	–	–	–	–	–
Pleurisy	2	–	–	–	–	–	–	–	–	–	–	–	–
Fibroid Disease of Lung	3	–	–	–	–	–	–	–	–	–	–	–	–
Other Dis. of Respiratory System	3	–	–	–	–	–	–	–	–	–	–	–	–
DISEASES OF DIGESTIVE SYSTEM.													
Tonsillitis, Quinsy	2	–	–	–	–	–	–	–	–	1	1	–	–
Diseases of Mouth, Pharynx, Œsophagus (not Specific)	–	–	–	–	–	–	–	–	–	–	–	–	–
Gastric Ulcer	2	–	–	–	–	–	–	–	–	–	–	–	–
Gastric Catarrh	9	4	–	2	1	–	–	–	–	–	–	–	–
Other Diseases of Stomach (not Malignant)	–	–	–	–	–	–	–	–	–	–	–	–	–
Enteritis (not Infective)	2	1	–	–	–	–	–	–	–	–	–	1	–
Gastro-enteritis	3	1	–	1	–	–	–	–	–	–	–	–	–
Appendicitis, Perityphlitis	4	–	–	–	–	–	–	–	1	1	–	1	1
Hernia	1	–	–	–	–	–	–	–	–	1	–	–	–
Intestinal Obstruction	3	–	–	1	–	–	–	–	–	–	–	–	–
Other Diseases of Intestines	1	–	–	–	–	–	1	–	–	–	–	–	–
Peritonitis (not Puerperal)	6	–	–	–	–	–	–	–	1	–	–	1	2
Cirrhosis of Liver	5	–	–	–	–	–	–	–	–	1	–	–	–
Other Diseases of Liver and Gall Bladder	3	–	–	–	–	–	–	–	–	–	–	–	–
Other Diseases of Digestive System	–	–	–	–	–	–	–	–	–	–	–	–	–
DISEASES OF LYMPHATIC AND DUCTLESS GLANDS.													
Diseases of Spleen	–	–	–	–	–	–	–	–	–	–	–	–	–
Other Dis. of Lymphatic System	–	–	–	–	–	–	–	–	–	–	–	–	–
Diseases of Thyroid Body	–	–	–	–	–	–	–	–	–	–	–	–	–
Diseases of Supra-renal Capsules	–	–	–	–	–	–	–	–	–	–	–	–	–
DISEASES OF URINARY SYSTEM.													
Acute Nephritis, Uræmia	7	–	–	–	–	–	–	–	–	–	1	–	–
Chronic Bright's Disease, Albuminuria	7	–	–	–	–	–	–	–	–	–	–	–	–
Calculus (not Biliary)	2	–	–	–	–	–	–	–	–	–	–	–	–
Diseases of Bladder and of Prostate	8	1	–	–	–	–	–	–	–	–	–	–	–
Other Diseases of Urinary System	–	–	–	–	–	–	–	–	–	–	–	–	–

ES of DEATH in PAISLEY, at different Periods of Life, in 1905.—FEMALES. (*Continued.*)

USES OF DEATH.	FEMALES. ALL AGES.	AGE UNDER MONTHS. 3	6	12	2	3	4	5	10	15	20	25	30	35
CAL DISEASES—*contd.*														
OF GENERATIVE SYSTEM.														
umour (not Malignant)	1	–	–	–	–	–	–	–	–	–	–	–	–	–
eases of Ovary	–	–	–	–	–	–	–	–	–	–	–	–	–	–
umour (not Malignant)	–	–	–	–	–	–	–	–	–	–	–	–	–	–
of Uterus and Vagina	2	–	–	–	–	–	–	–	–	–	–	–	–	–
of Menstruation	–	–	–	–	–	–	–	–	–	–	–	–	–	–
seases of Generative and ary Organs	–	–	–	–	–	–	–	–	–	–	–	–	–	–
ES OF PREGNANCY AND CHILDBIRTH.														
Miscarriage	1	–	–	–	–	–	–	–	–	–	–	–	–	1
Mania	–	–	–	–	–	–	–	–	–	–	–	–	–	–
Convulsions	1	–	–	–	–	–	–	–	–	–	–	–	–	–
Prævia, Flooding	3	–	–	–	–	–	–	–	–	–	–	1	1	1
cidents of Pregnancy and irth	2	–	–	–	–	–	–	–	–	–	–	–	1	1
OF LOCOMOTOR SYSTEM.														
crosis	2	–	–	–	–	–	–	–	–	–	–	1	–	–
Periostitis	1	–	–	–	–	–	–	–	–	–	–	–	–	–
of Locomotor System	–	–	–	–	–	–	–	–	–	–	–	–	–	–
EASES OF THE SKIN.														
lsore	1	–	–	–	–	–	–	–	–	–	–	–	–	–
	1	–	–	1	–	–	–	–	–	–	–	–	–	–
s	–	–	–	–	–	–	–	–	–	–	–	–	–	–
ases of the Skin	–	–	–	–	–	–	–	–	–	–	–	–	–	–
R SPECIFIED DISEASES	–	–	–	–	–	–	–	–	–	–	–	–	–	–
SES ILL-DEFINED OR OT SPECIFIED.														
Debility	24	22	1	1	–	–	–	–	–	–	–	–	–	–
	42	–	–	–	–	–	–	–	–	–	–	–	–	–
scites, Anasarca	–	–	–	–	–	–	–	–	–	–	–	–	–	–
	–	–	–	–	–	–	–	–	–	–	–	–	–	–
	1	–	–	–	–	–	–	–	–	–	–	–	–	–
ge	–	–	–	–	–	–	–	–	–	–	–	–	–	–
ath (cause unascertained)	–	–	–	–	–	–	–	–	–	–	–	–	–	–
efined causes	–	–	–	–	–	–	–	–	–	–	–	–	–	–
specified	2	–	1	–	–	–	–	–	–	–	–	–	–	–
VIOLENT DEATHS.														
nd Quarries	–	–	–	–	–	–	–	–	–	–	–	–	–	–
nd Horses	2	–	–	–	–	–	–	–	–	–	–	–	–	–
ts, Docks (not Drowning)	–	–	–	–	–	–	–	–	–	–	–	–	–	–
perations	–	–	–	–	–	–	–	–	–	–	–	–	–	–
	–	–	–	–	–	–	–	–	–	–	–	–	–	–
nd Implements	–	–	–	–	–	–	–	–	–	–	–	–	–	–
Scalds	4	–	–	–	2	–	–	–	1	–	–	–	–	–
oisonous Vapours	–	–	–	–	–	–	–	–	–	–	–	–	–	–
	–	–	–	–	–	–	–	–	–	–	–	–	–	–
From Overlaying	4	3	1	–	–	–	–	–	–	–	–	–	–	–
Otherwise	–	–	–	–	–	–	–	–	–	–	–	–	–	–
	3	–	–	–	–	–	–	–	–	–	–	–	–	–
gencies	–	–	–	–	–	–	–	–	–	–	–	–	–	–
or not stated	7	–	–	–	–	–	–	–	1	–	–	–	–	–
	–	–	–	–	–	–	–	–	–	–	–	–	–	–
	2	–	–	–	–	–	–	–	–	–	–	–	–	–
	–	–	–	–	–	–	–	–	–	–	–	–	–	–

CAUSES of DEATH in PAISLEY, at different Periods of Life, in 1905.—MALES. (*Continued.*)

CAUSES OF DEATH.	MALES. AGE UNDER													
	40	45	50	55	60	65	70	75	80	85	90	95	100	Over 100
B.—LOCAL DISEASES—*contd.*														
DISEASES OF BLOOD VESSELS.														
Cerebral Hæmorrhage, Cerebral Embolism or Thrombosis	–	–	1	–	2	2	4	5	3	3	–	–	–	–
Apoplexy, Hemiplegia	–	–	1	1	3	7	6	3	–	1	–	–	–	–
Aneurism	–	–	–	1	–	–	–	–	–	–	–	–	–	–
Senile Gangrene	–	–		–	–	–	–	1	–	–	–	–	–	–
Embolism, Thrombosis (not Cerebral)	–	–	–	–	–	–	–	–	1	–	–	–	–	–
Phlebitis	–	–	–	–	–	–	–	–	–	–	–	–	–	–
Varicose Veins	–	–	–	–	–	–	–	–	–	–	–	–	–	–
Other Diseases of Blood Vessels	–	–	–	–	–	–	–	–	1	–	–	–	–	–
DISEASES OF RESPIRATORY SYSTEM.														
Laryngitis	–	–	–	–	–	–	–	–	–	–	–	–	–	–
Membranous Laryngitis (not Diphtheritic)	–	–	–	–	–	–	–	–	–	–	–	–	–	
Croup (not Spasmodic nor Membranous)	–	–	–	–	–	–	–	–	–	–	–	–	–	–
Other Dis. of Larynx and Trachea	–	–	–	–	–	–	–	–	–	–	–	–	–	–
Bronchitis	–	1	2	5	3	5	1	7	2	–	–	–	–	–
Emphysema, Asthma	–	–	–	–	–	–	1	–	–	–	–	–	–	–
Pleurisy	–	1	–	–	–	1	–	–	–	–	–	–	–	–
Fibroid Disease of Lung	1	1	–	–	–	1	–	–	–	–	–	–	–	–
Other Dis. of Respiratory System	–	–	–	–	–	1	–	1	–	1	–	–	–	–
DISEASES OF DIGESTIVE SYSTEM.														
Tonsillitis, Quinsy	–	–	–	–	–	–	–	–	–	–	–	–	–	–
Diseases of Mouth, Pharynx, Œsophagus (not Specific)	–	–	–	–	–	–	–	–	–	–	–	–	–	–
Gastric Ulcer	–	1	–	–	–	–	1	–	–	–	–	–	–	–
Gastric Catarrh	–	–	–	–	–	–	–	1	–	1	–	–	–	–
Other Diseases of Stomach (not Malignant)	–	–	–	–	–	–	–	–	–	–	–	–	–	–
Enteritis (not Infective)	–	–	–	–	–	–	–	–	–	–	–	–	–	–
Gastro-enteritis		–	–	–	–	–	–	1	–	–	–	–	–	–
Appendicitis, Perityph itis	–	–	–	–	–	–	–	–	–	–	–	–	–	–
Hernia	–		–	–	–	–	–	–	–	–	–	–	–	–
Intestinal Obstruction	–	–	–	–	–	–	–	–	–	1	–	–	–	–
Other Diseases of Intestines	–	–	–	–	–	–	–	–	–	–	–	–	–	–
Peritonitis (not Puerperal)	–	–	1	–	–	1	–	–	–	–	–	–	–	–
Cirrhosis of Liver	1	1	–	–	–	–	1	–	–	1	–	–	–	–
Other Diseases of Liver and Gall Bladder	–	1	–	–	1		–	1	–	–	–	–	–	–
Other Diseases of Digestive System	–	–	–	–	–	–	–	–	–	–	–	–	–	–
DISEASES OF LYMPHATIC AND DUCTLESS GLANDS.														
Diseases of Spleen	–	–	–	–	–	–	–	–	–	–	–	–	–	–
Other Dis. of Lymphatic System	–	–	–	–	–	–	–	–	–	–	–	–	–	–
Diseases of Thyroid Body	–	–	–	–	–	–	–	–	–	–	–	–	–	–
Diseases of Supra-renal Capsules	–	–	–	–	–	–	–	–	–	–	–	–	–	–
DISEASES OF URINARY SYSTEM.														
Acute Nephritis, Uræmia	1	–	1	–	–	1	1	1	1	–	–	–	–	–
Chronic Bright's Disease, Albuminuria	1	–	1	2	1	–	1	–	–	–	–	–	–	–
Calculus (not Biliary)	1	–	–	1	–	–	–	–	–	–	–	–	–	–
Diseases of Bladder and of Prostate	–	–	1	1	–	–	2	–	–	1	2	–	–	–
Other Diseases of Urinary System	–	–		–	–	–	–	–	–		–	–	–	–

USES of DEATH in PAISLEY, at different Periods of Life, in 1905.—FEMALES. (*Continued.*)

CAUSES OF DEATH.	FEMALES. AGE UNDER														
	40	45	50	55	60	65	70	75	80	85	90	95	100	Over 100	?
LOCAL DISEASES—*contd.*															
IES OF GENERATIVE SYSTEM.															
Tumour (not Malignant)	–	–	–	–	–	–	–	–	1	–	–	–	–	–	–
Diseases of Ovary	–	–	–	–	–	–	–	–	–	–	–	–	–	–	–
Tumour (not Malignant)	–	–	–	–	–	–	–	–	–	–	–	–	–	–	–
Dis. of Uterus and Vagina	–	–	1	1	–	–	–	–	–	–	–	–	–	–	–
rs of Menstruation	–	–	–	–	–	–	–	–	–	–	–	–	–	–	–
Diseases of Generative and umary Organs	–	–	–	–	–	–	–	–	–	–	–	–	–	–	–
ASES OF PREGNANCY AND CHILDBIRTH.															
n, Miscarriage	–	–	–	–	–	–	–	–	–	–	–	–	–	–	–
al Mania	–	–	–	–		–	–	–	–	–	–	–	–	–	–
al Convulsions	1	–	–	–	–	–	–	–	–	–	–	–	–	–	–
a Prævia, Flooding	–	–	–	–	–	–	–	–	–	–		–	–	–	–
Accidents of Pregnancy and ibirth	–	–	–	–	–	–	–	–	–	–	–	–	–	–	–
SES OF LOCOMOTOR SYSTEM.															
Necrosis	–	–	–	–	–	–	–	1	–	–	–	–	–	–	–
s, Periostitis	–	–	–	1	–	–	–	–	–	–	–	–	–	–	–
is. of Locomotor System	–	–	–	–	–	–	–	–	–	–	–	–	–	–	–
ISEASES OF THE SKIN.															
Bedsore	–	–	–	–	–	1	–	–	–	–	–	–	–	–	–
	–	–	–	–	–	–	–	–	–	–	–	–	–	–	–
gus	–	–	–	–	–	–	–	–	–	–	–	–	–	–	–
iseases of the Skin	–	–	–		–	–	–	–	–	–	–	–	–	–	–
HER SPECIFIED DISEASES	–	–	–	–	–	–	–	–	–	–	–	–	–	–	–
AUSES ILL-DEFINED OR NOT SPECIFIED.															
, Debility	–	–	–	–	–	–	–	–	–	–	–	–	–	–	–
	–	–	–	–	–	2	1	12	10	7	6	2	2	–	–
Ascites, Anasarca	–	–	–	–	–	–	–	–	–	–	–	–	–	–	–
	–	–	–	–	–	–	–	–	–	–	–	–	–	–	–
	–	–	–	1	–	–	–	–	–	–	–	–	–	–	–
hage	–	–	–	–	–	–	–	–	–	–	–	–	–	–	–
Death (cause unascertained)	–	–	–	–	–	–	–	–	–	–	–	–	–	–	–
l-defined causes	–	–	–	–	–	–	–	–	–	–	–	–	–	–	–
ot specified	–	–	1	–	–	–	–	–	–	–	–	–	–	–	–
—VIOLENT DEATHS.															
s and Quarries	–	–	–	–	–	–	–	–	–	–	–	–	–	–	–
and Horses	–	–	–	–	–	1	–	–	–	1	–	–	–	–	–
oats, Docks (not Drowning)	–	–	–	–	–	–	–	–	–	–	–	–	–	–	–
Operations	–	–	–	–	–	–	–	–	–	–	–	–	–	–	–
ry	–	–	–	–	–	–	–	–	–	–	–	–	–	–	–
s and Implements	–	–	–	–	–	–	–	–	–	–	–	–	–	–	–
nd Scalds	–	–	–	–	1	–	–	–	–	–	–	–	–	–	–
Poisonous Vapours	–	–	–	–	–	–	–	–	–	–	–	–	–	–	–
g	–	–	–	–	–	–	–	–	–	–	–	–	–	–	–
ion { From Overlaying	–	–	–	–	–	–	–	–	–	–	–	–	–	–	–
ion { Otherwise	–	–	–	–	–	–	–	–	–	–	–	–	–	–	–
	–	1	–	–	–	–	–	2	–	–	–	–	–	–	–
r Agencies	–	–	–	–	–	–	–	–	–	–	–	–	–	–	–
se, or not stated	–	–	–	–	1	1	1	–	–	1	–	1	1	–	–
le	–	–	–	–	–	–	–	–	–	–	–	–	–		
	–	2	–	–	–	–	–	–	–	–	–	–	–		
on	–	–	–	–	–	–	–	–	–	–	–	–	–		

CAUSES of DEATH in PAISLEY, at different Periods of Life, in 1905.—MALES. (*Continued.*)

CAUSES OF DEATH.	MALES.												
	ALL AGES.	AGE UNDER											
		MONTHS.			2	3	4	5	10	15	20	25	30
		3	6	12									
B.—LOCAL DISEASES—*contd.*													
DISEASES OF GENERATIVE SYSTEM.													
Ovarian Tumour (not Malignant)	–	–	–	–	–	–	–	–	–	–	–	–	–
Other Diseases of Ovary	–	–	–	–	–	–	–	–	–	–	–	–	–
Uterine Tumour (not Malignant)	–	–	–	–	–	–	–	–	–	–	–	–	–
Other Dis. of Uterus and Vagina	–	–	–	–	–	–	–	–	–	–	–	–	–
Disorders of Menstruation	–	–	–	–	–	–	–	–	–	–	–	–	–
Other Diseases of Generative and Mammary Organs	–	–	–	–	–	–	–	–	–	–	–	–	–
DISEASES OF PREGNANCY AND CHILDBIRTH.													
Abortion, Miscarriage	–	–	–	–	–	–	–	–	–	–	–	–	
Puerperal Mania	–	–	–	–	–	–	–	–	–	–	–	–	
Puerperal Convulsions	–	–	–	–	–	–	–	–	–	–	–	–	
Placenta Prævia, Flooding	–	–	–	–	–	–	–	–	–	–	–	–	
Other Accidents of Pregnancy and Childbirth	–	–	–	–	–	–	–	–	–	–	–	–	
DISEASES OF LOCOMOTOR SYSTEM.													
Caries, Necrosis	2	–	–	–	–	–	–	–	2	–	–	–	
Arthritis, Periostitis	1	–	–	–	–	–	–	–	–	–	1	–	
Other Dis. of Locomotor System	–	–	–	–	–	–	–	–	–	–	–	–	
DISEASES OF THE SKIN.													
Ulcer, Bedsore	–	–	–	–	–	–	–	–	–	–	–	–	
Eczema	2	1	–	–	1	–	–	–	–	–	–	–	
Pemphigus	–	–	–	–	–	–	–	–	–	–	–	–	
Other Diseases of the Skin	1	1	–	–	–	–	–	–	–	–	–	–	
C.—OTHER SPECIFIED DISEASES	–	–	–	–	–	–	–	–	–	–	–	–	
D.—CAUSES ILL-DEFINED OR NOT SPECIFIED.													
Atrophy, Debility	21	19	2	–	–	–	–	–	–	–	–	–	
Old Age	12	–	–	–	–	–	–	–	–	–	–	–	
Dropsy, Ascites, Anasarca	–	–	–	–	–	–	–	–	–	–	–	–	
Tumour	–	–	–	–	–	–	–	–	–	–	–	–	
Abscess	2	–	–	–	–	–	–	–	–	–	–	–	
Hæmorrhage	–	–	–	–	–	–	–	–	–	–	–	–	
Sudden Death (cause unascertained)	–	–	–	–	–	–	–	–	–	–	–	–	
Other ill-defined causes	–	–	–	–	–	–	–	–	–	–	–	–	
Causes not specified	2	–	–	–	–	–	–	–	–	–	–	–	
E.—VIOLENT DEATHS.													
In Mines and Quarries	1	–	–	–	–	–	–	–	–	–	–	–	
Vehicles and Horses	3	–	–	–	–	–	–	–	–	–	–	–	1
Ships, Boats, Docks (not Drowning)	–	–	–	–	–	–	–	–	–	–	–	–	
Building Operations	2	–	–	–	–	–	–	–	–	–	–	–	1
Machinery	3	–	–	–	–	–	–	–	–	1	–	–	1
Weapons and Implements	–	–	–	–	–	–	–	–	–	–	–	–	
Burns and Scalds	5	–	–	–	–	–	1	1	2	–	–	–	
Poisons, Poisonous Vapours	–	–	–	–	–	–	–	–	–	–	–	–	
Drowning	3	–	–	–	–	–	–	–	–	–	1	–	
Suffocation { From Overlaying	–	–	–	–	–	–	–	–	–	–	–	–	
Suffocation { Otherwise	–	–	–	–	–	–	–	–	–	–	–	–	
Falls	4	–	–	–	–	–	–	–	–	–	–	–	
Weather Agencies	–	–	–	–	–	–	–	–	–	–	–	–	
Otherwise, or not stated	1	–	–	–	–	–	–	–	–	–	–	–	
Homicide	2	–	–	–	–	–	–	–	–	–	–	–	
Suicide	3	–	–	–	–	–	–	–	–	–	–	–	
Execution	–	–	–	–	–	–	–	–	–	–	–	–	

CAUSES of DEATH in LEITH, at different Periods of Life, in 1905.—FEMALES.

CAUSES OF DEATH.	FEMALES. ALL AGES.	AGE UNDER MONTHS. 3	6	12	2	3	4	5	10	15	20	25	30	35
CAUSES	559	62	26	25	34	7	8	7	22	9	13	14	16	24
GENERAL DISEASES	272	41	17	16	23	5	5	6	11	8	9	12	12	15
LOCAL DISEASES:—														
Diseases of Nervous System	23	4	3	1	1	–	–	–	1	1	–	–	–	2
,, Organs of Special Sense	–	–	–	–	–	–	–	–	–	–	–	–	–	–
,, Heart	60	–	–	–	–	–	1	–	2	–	–	2	–	1
,, Blood Vessels	47	–	–	–	–	–	–	–	–	–	–	–	–	–
,, Respiratory System	43	2	1	4	4	–	2	–	–	–	1	–	1	1
,, Digestive System	27	6	3	1	3	–	–	–	4	–	–	–	1	1
,, Lymphatic and Ductless Glands	–	–	–	–	–	–	–	–	–	–	–	–	–	–
,, Urinary System	19	–	–	–	–	1	–	–	–	–	1	–	–	1
,, Generative System	3	–	–	–	–	–	–	–	–	–	–	–	–	2
,, Pregnancy and Childbirth	1	–	–	–	–	–	–	–	–	–	–	–	1	–
,, Locomotor System	2	–	–	–	–	–	–	1	–	–	–	–	–	–
,, The Skin	–	–	–	–	–	–	–	–	–	–	–	–	–	–
OTHER SPECIFIED DISEASES	–	–	–	–	–	–	–	–	–	–	–	–	–	–
CAUSES ILL-DEFINED OR NOT SPECIFIED	30	3	1	3	1	–	–	–	–	–	–	–	–	1
VIOLENT DEATHS	32	6	1	–	2	1	–	–	4	–	2	–	1	–
—GENERAL DISEASES.														
Small-pox { Vaccinated	–	–	–	–	–	–	–	–	–	–	–	–	–	–
Small-pox { Not Vaccinated	–	–	–	–	–	–	–	–	–	–	–	–	–	–
Small-pox { Doubtful	–	–	–	–	–	–	–	–	–	–	–	–	–	–
[illegible], Effects of Vaccination	–	–	–	–	–	–	–	–	–	–	–	–	–	–
[illegible]-pox	1	–	–	1	–	–	–	–	–	–	–	–	–	–
[illegible]	7	–	1	–	5	–	–	1	–	–	–	–	–	–
Measles	–	–	–	–	–	–	–	–	–	–	–	–	–	–
Fever	3	–	–	–	–	–	1	1	1	–	–	–	–	–
[illegible]	–	–	–	–	–	–	–	–	–	–	–	–	–	–
[illegible]	–	–	–	–	–	–	–	–	6	–	–	–	–	–
[illegible]g Fever	–	–	–	–	–	–	–	–	–	–	–	–	–	–
[illegible]a	6	–	–	–	–	–	–	–	–	–	–	–	–	–
[illegible]-cough	16	2	2	5	6	1	–	–	–	–	–	–	–	–
[illegible]	–	–	–	–	–	–	–	–	–	–	–	–	–	–
[illegible]ria	3	–	–	–	–	1	–	1	–	–	1	–	–	–
[illegible]spinal Fever	–	–	–	–	–	–	–	–	–	–	–	–	–	–
[illegible] (origin uncertain)	–	–	–	–	–	–	–	–	–	–	–	–	–	–
Fever	4	–	–	–	–	–	–	–	–	1	–	1	–	–

CAUSES of DEATH in LEITH, at different Periods of Life, in 1905.—MALES. (*Continued.*)

CAUSES OF DEATH.	MALES. AGE UNDER														
	40	45	50	55	60	65	70	75	80	85	90	95	100	Over 100	
ALL CAUSES	21	18	24	28	39	45	46	31	19	16	7	1	–	–	
A.—GENERAL DISEASES . .	9	12	12	13	15	12	12	10	1	2	–	–	–	–	
B.—LOCAL DISEASES:—															
I. DISEASES OF NERVOUS SYSTEM	–	–	–	1	5	3	1	1	1	1	–	–	–	–	
II. ,, ORGANS OF SPECIAL SENSE . . .	–	–	–	–	–	–	–	–	–	–	–	–	–	–	
III. ,, HEART . . .	3	2	5	1	5	6	10	4	6	2	1	–	–	–	
IV. ,, BLOOD VESSELS .	4	–	2	2	4	12	9	7	2	2	2	–	–	–	
V. ,, RESPIRATORY SYSTEM	1	–	–	3	4	5	6	5	3	1	–	–	–	–	
VI. ,, DIGESTIVE SYSTEM .	–	–	1	1	3	2	3	–	2	2	–	–	–	–	
VII. ,, LYMPHATIC AND DUCTLESS GLANDS .	–	–	–	–	–	–	–	–	–	–	–	–	–	–	
VIII. ,, URINARY SYSTEM .	2	1	1	1	–	2	4	–	–	1	–	–	–	–	
IX. ,, GENERATIVE SYSTEM	–	–	–	–	–	–	–	–	–	–	–	–	–	–	
X. ,, PREGNANCY AND CHILDBIRTH . .	–	–	–	–	–	–	–	–	–	–	–	–	–	–	
XI. ,, LOCOMOTOR SYSTEM	–	–	–	–	–	–	–	–	–	–	–	–	–	–	
XII. ,, THE SKIN . . .	–	–	–	–	–	–	–	–	–	–	–	–	–	–	
C.—OTHER SPECIFIED DISEASES	–	–	–	–	–	–	–	–	–	–	–	–	–	–	
D.—CAUSES ILL-DEFINED OR NOT SPECIFIED . .	–	–	–	–	–	–	1	4	4	5	4	1	–	–	
E.—VIOLENT DEATHS. . .	2	3	3	1	3	3	–	–	–	–	–	–	–	–	
A.—GENERAL DISEASES.															
Small-pox { Vaccinated . .	–	–	–	–	–	–	–	–	–	–	–	–	–	–	
Small-pox { Not Vaccinated .	–	–	–	–	–	–	–	–	–	–	–	–	–	–	
Small-pox { Doubtful . .	–	–	–	–	–	–	–	–	–	–	–	–	–	–	
Cow-pox, Effects of Vaccination	–	–	–	–	–	–	–	–	–	–	–	–	–	–	
Chicken-pox	–	–	–	–	–	–	–	–	–	–	–	–	–	–	
Measles	–	–	–	–	–	–	–	–	–	–	–	–	–	–	
German Measles . . .	–	–	–	–	–	–	–	–	–	–	–	–	–	–	
Scarlet Fever	–	–	–	–	–	–	–	–	–	–	–	–	–	–	
Typhus	–	–	1	–	–	–	–	–	–	–	–	–	–	–	
Plague	–	–	–	–	–	–	–	–	–	–	–	–	–	–	
Relapsing Fever . . .	–	–	–	–	–	–	–	–	–	–	–	–	–	–	
Influenza	–	–	–	–	–	1	1	1	–	–	–	–	–	–	
[illegible]	–	–	–	–	–	–	–	–	–	–	–	–	–	–	
. . . . .	–	–	–	–	–	–	–	–	–	–	–	–	–	–	
. . . . .	–	–	–	–	–	–	–	–	–	–	–	–	–	–	
. . . . .	–	–	–	–	–	–	–	–	–	–	–	–	–	–	
. . . . .	–	–	–	–	–	–	–	–	–	–	–	–	–	–	

CAUSES of DEATH in PAISLEY, at different Periods of Life, in 1905.—FEMALES. (*Continued.*)

CAUSES OF DEATH.	FEMALES. AGE UNDER														
	40	45	50	55	60	65	70	75	80	85	90	95	100	Over 100	?
B.—LOCAL DISEASES—*contd.*															
DISEASES OF GENERATIVE SYSTEM.															
Ovarian Tumour (not Malignant)	–	–	–	–	–	–	–	–	1	–	–	–	–	–	–
Other Diseases of Ovary	–	–	–	–	–	–	–	–	–	–	–	–	–	–	–
Uterine Tumour (not Malignant)	–	–	–	–	–	–	–	–	–	–	–	–	–	–	–
Other Dis. of Uterus and Vagina	–	–	1	1	–	–	–	–	–	–	–	–	–	–	–
Disorders of Menstruation	–	–	–	–	–	–	–	–	–	–	–	–	–	–	–
Other Diseases of Generative and Mammary Organs	–	–	–	–	–	–	–	–	–	–	–	–	–	–	–
DISEASES OF PREGNANCY AND CHILDBIRTH.															
Abortion, Miscarriage	–	–	–	–	–	–	–	–	–	–	–	–	–	–	–
Puerperal Mania	–	–	–	–	–	–	–	–	–	–	–	–	–	–	–
Puerperal Convulsions	1	–	–	–	–	–	–	–	–	–	–	–	–	–	–
Placenta Prævia, Flooding	–	–	–	–	–	–	–	–	–	–	–	–	–	–	–
Other Accidents of Pregnancy and Childbirth	–	–	–	–	–	–	–	–	–	–	–	–	–	–	–
DISEASES OF LOCOMOTOR SYSTEM.															
Caries, Necrosis	–	–	–	–	–	–	–	1	–	–	–	–	–	–	–
Arthritis, Periostitis	–	–	–	1	–	–	–	–	–	–	–	–	–	–	–
Other Dis. of Locomotor System	–	–	–	–	–	–	–	–	–	–	–	–	–	–	–
DISEASES OF THE SKIN.															
Ulcer, Bedsore	–	–	–	–	–	1	–	–	–	–	–	–	–	–	–
Eczema	–	–	–	–	–	–	–	–	–	–	–	–	–	–	–
Pemphigus	–	–	–	–	–	–	–	–	–	–	–	–	–	–	–
Other Diseases of the Skin	–	–	–	–	–	–	–	–	–	–	–	–	–	–	–
C.—OTHER SPECIFIED DISEASES	–	–	–	–	–	–	–	–	–	–	–	–	–	–	–
D.—CAUSES ILL-DEFINED OR NOT SPECIFIED.															
Atrophy, Debility	–	–	–	–	–	–	–	–	–	–	–	–	–	–	–
Old Age	–	–	–	–	–	2	1	12	10	7	6	2	2	–	–
Dropsy, Ascites, Anasarca	–	–	–	–	–	–	–	–	–	–	–	–	–	–	–
Tumour	–	–	–	–	–	–	–	–	–	–	–	–	–	–	–
Abscess	–	–	–	1	–	–	–	–	–	–	–	–	–	–	–
Hæmorrhage	–	–	–	–	–	–	–	–	–	–	–	–	–	–	–
Sudden Death (cause unascertained)	–	–	–	–	–	–	–	–	–	–	–	–	–	–	–
Other ill-defined causes	–	–	–	–	–	–	–	–	–	–	–	–	–	–	–
Causes not specified	–	–	1	–	–	–	–	–	–	–	–	–	–	–	–
E.—VIOLENT DEATHS.															
In Mines and Quarries	–	–	–	–	–	–	–	–	–	–	–	–	–	–	–
Vehicles and Horses	–	–	–	–	–	1	–	–	–	1	–	–	–	–	–
Ships, Boats, Docks (not Drowning)	–	–	–	–	–	–	–	–	–	–	–	–	–	–	–
Building Operations	–	–	–	–	–	–	–	–	–	–	–	–	–	–	–
Machinery	–	–	–	–	–	–	–	–	–	–	–	–	–	–	–
Weapons and Implements	–	–	–	–	–	–	–	–	–	–	–	–	–	–	–
Burns and Scalds	–	–	–	–	1	–	–	–	–	–	–	–	–	–	–
Poisons, Poisonous Vapours	–	–	–	–	–	–	–	–	–	–	–	–	–	–	–
Drowning	–	–	–	–	–	–	–	–	–	–	–	–	–	–	–
Suffocation { From Overlaying	–	–	–	–	–	–	–	–	–	–	–	–	–	–	–
Suffocation { Otherwise	–	–	–	–	–	–	–	–	–	–	–	–	–	–	–
Falls	–	1	–	–	–	–	–	2	–	–	–	–	–	–	–
Weather Agencies	–	–	–	–	–	–	–	–	–	–	–	–	–	–	–
Otherwise, or not stated	–	–	–	–	1	1	1	–	–	1	–	1	1	–	–
Homicide	–	–	–	–	–	–	–	–	–	–	–	–	–	–	–
Suicide	–	2	–	–	–	–	–	–	–	–	–	–	–	–	–
Execution	–	–	–	–	–	–	–	–	–	–	–	–	–	–	–

CAUSES of DEATH in LEITH, at different Periods of Life, in 1905.—MALES.

CAUSES OF DEATH.	ALL AGES.	MALES. AGE UNDER MONTHS. 3	6	12	2	3	4	5	10	15	20	25	30
ALL CAUSES	580	70	26	36	32	13	9	2	20	13	9	21	16
A.—GENERAL DISEASES	286	43	19	23	22	10	7	–	12	7	5	12	12
B.—LOCAL DISEASES:—													
I. Diseases of Nervous System	32	6	–	4	2	2	–	–	2	–	–	–	2
II. ,, Organs of Special Sense	3	1	–	–	–	–	–	–	–	1	–	–	–
III. ,, Heart	48	–	–	–	–	–	–	–	–	–	–	2	1
IV. ,, Blood Vessels	46	–	–	–	–	–	–	–	–	–	–	–	–
V. ,, Respiratory System	46	4	4	5	3	–	–	1	–	–	–	1	–
VI. ,, Digestive System	32	1	2	2	5	1	–	–	1	3	–	1	–
VII. ,, Lymphatic and Ductless Glands	–	–	–	–	–	–	–	–	–	–	–	–	–
VIII. ,, Urinary System	16	1	–	–	–	–	1	–	–	1	1	–	–
IX. ,, Generative System	–	–	–	–	–	–	–	–	–	–	–	–	–
X. ,, Pregnancy and Childbirth	–	–	–	–	–	–	–	–	–	–	–	–	–
XI. ,, Locomotor System	2	–	–	–	–	–	–	–	2	–	–	–	–
XII. ,, The Skin	–	–	–	–	–	–	–	–	–	–	–	–	–
C.—OTHER SPECIFIED DISEASES	–	–	–	–	–	–	–	–	–	–	–	–	–
D.—CAUSES ILL-DEFINED OR NOT SPECIFIED	32	10	1	2	–	–	–	–	–	–	–	–	–
E.—VIOLENT DEATHS	37	4	–	–	–	–	1	1	3	1	3	5	1
A.—GENERAL DISEASES.													
Small-pox (Vaccinated)	–	–	–	–	–	–	–	–	–	–	–	–	–
Small-pox (Not Vaccinated)	–	–	–	–	–	–	–	–	–	–	–	–	–
Small-pox (Doubtful)	–	–	–	–	–	–	–	–	–	–	–	–	–
Cow-pox, Effects of Vaccination	–	–	–	–	–	–	–	–	–	–	–	–	–
Chicken-pox	–	–	–	–	–	–	–	–	–	–	–	–	–
Measles	3	–	–	1	2	–	–	–	–	–	–	–	–
German Measles	–	–	–	–	–	–	–	–	–	–	–	–	–
Scarlet Fever	2	–	–	1	–	–	–	–	–	1	–	–	–
Typhus	1	–	–	–	–	–	–	–	–	–	–	–	–
Plague	–	–	–	–	–	–	–	–	–	–	–	–	–
Relapsing Fever	–	–	–	–	–	–	–	–	–	–	–	–	–
Influenza	3	–	–	–	–	–	–	–	–	–	–	–	–
Hooping-cough	9	–	1	1	6	1	–	–	–	–	–	–	–
Mumps	–	–	–	–	–	–	–	–	–	–	–	–	–
Diphtheria	1	–	–	–	–	–	–	–	1	–	–	–	–
Cerebro-spinal Fever	–	–	–	–	–	–	–	–	–	–	–	–	–
Pyrexia (origin uncertain)	–	–	–	–	–	–	–	–	–	–	–	–	–
Enteric Fever	1	–	–	–	–	–	–	–	–	–	–	–	–

SES of DEATH in LEITH, at different Periods of Life, in 1905.—FEMALES. (*Continued.*)

USES OF DEATH.	FEMALES.													
	ALL AGES.	AGE UNDER												
		MONTHS.			2	3	4	5	10	15	20	25	30	35
		3	6	12										
ERAL DISEASES—*contd.*														
olera	–	–	–	–	–	–	–	–	–	–	–	–	–	–
Diarrhœa, Infective En-	1	–	–	–	1	–	–	–	–	–	–	–	–	–
(not otherwise defined)	9	2	3	1	1	–	–	–	–	–	–	–	–	–
	–	–	–	–	–	–	–	–	–	–	–	–	–	–
	–	–	–	–	–	–	–	–	–	–	–	–	–	–
ydrophobia	–	–	–	–	–	–	–	–	–	–	–	–	–	–
	–	–	–	–	–	–	–	–	–	–	–	–	–	–
Splenic Fever)	–	–	–	–	–	–	–	–	–	–	–	–	–	–
	1	1	–	–	–	–	–	–	–	–	–	–	–	–
	4	3	1	–	–	–	–	–	–	–	–	–	–	–
a	–	–	–	–	–	–	–	–	–	–	–	–	–	–
Septicæmia, Sapræmia	–	–	–	–	–	–	–	–	–	–	–	–	–	–
Pyæmia	–	–	–	–	–	–	–	–	–	–	–	–	–	–
a Alba Dolens	–	–	–	–	–	–	–	–	–	–	–	–	–	–
Fever (not otherwise de-	2	–	–	–	–	–	–	–	–	–	–	–	–	1
	2	–	–	–	–	–	–	–	–	–	–	1	–	1
a (not Puerperal)	2	–	–	1	–	–	–	–	–	–	–	–	–	–
ıot Puerperal)	–	–	–	–	–	–	–	–	–	–	–	–	–	–
, Carbuncle (not Anthrax)	1	–	–	–	–	–	–	–	–	–	–	–	–	–
a	1	1	–	–	–	–	–	–	–	–	–	–	–	–
Endocarditis	–	–	–	–	–	–	–	–	–	–	–	–	–	–
a Lobar	5	1	–	–	–	–	–	–	1	–	–	1	1	–
a Broncho	13	1	5	1	2	–	1	1	–	–	–	–	–	–
a Epidemic	2	–	–	–	–	–	–	–	–	–	–	1	1	–
a Not defined	14	1	3	1	1	–	–	–	–	–	2	–	–	–
ıctive Conditions	–	–	–	–	–	–	–	–	–	–	–	–	–	–
r Tuberculosis (Tuberculous s)	13	–	–	–	1	–	–	–	2	2	–	3	1	1
ıot otherwise defined)	38	–	–	–	–	–	–	–	3	3	2	4	5	7
us Meningitis	11	1	–	3	–	2	2	2	1	–	–	–	–	–
us Peritonitis	5	–	–	1	–	–	–	–	1	–	1	1	1	–
enterica	5	–	–	1	2	1	–	–	–	–	–	–	–	–
	–	–	–	–	–	–	–	–	–	–	–	–	–	–
f other Organs	5	–	–	–	1	–	–	–	2	–	1	–	–	–
uberculosis	8	–	1	–	3	–	1	–	–	1	2	–	–	–
	–	–	–	–	–	–	–	–	–	–	–	–	–	–
Diseases	–	–	–	–	–	–	–	–	–	–	–	–	–	–
	–	–	–	–	–	–	–	–	–	–	–	–	–	–
	–	–	–	–	–	–	–	–	–	–	–	–	–	–
, Delirium Tremens	2	–	–	–	–	–	–	–	–	–	–	–	–	–
rphia Habit	–	–	–	–	–	–	–	–	–	–	–	–	–	–
Poisoning	–	–	–	–	–	–	–	–	–	–	–	–	–	–
Poisoning—														
d	–	–	–	–	–	–	–	–	–	–	–			
sphorus	–	–	–	–	–	–	–	–	–	–	–			
enic and other Metals	–	–	–	–	–	–	–	–	–	–	–			

CAUSES of DEATH in LEITH, at different Periods of Life, in 1905.—MALES. (*Continued.*)

CAUSES OF DEATH.	MALES. AGE UNDER													
	40	45	50	55	60	65	70	75	80	85	90	95	100	Over 100
ALL CAUSES	21	18	24	23	39	45	46	31	19	16	7	1	–	–
A.—GENERAL DISEASES	9	12	12	13	15	12	12	10	1	2	–	–	–	–
B.—LOCAL DISEASES:—														
I. DISEASES OF NERVOUS SYSTEM	–	–	–	1	5	3	1	1	1	1	–	–	–	–
II. ,, ORGANS OF SPECIAL SENSE	–	–	–	–	–	–	–	–	–	–	–	–	–	–
III. ,, HEART	3	2	5	1	5	6	10	4	6	2	1	–	–	–
IV. ,, BLOOD VESSELS	4	–	2	2	4	12	9	7	2	2	2	–	–	–
V. ,, RESPIRATORY SYSTEM	1	–	–	3	4	5	6	5	3	1	–	–	–	–
VI. ,, DIGESTIVE SYSTEM	–	–	1	1	3	2	3	–	2	2	–	–	–	–
VII. ,, LYMPHATIC AND DUCTLESS GLANDS	–	–	–	–	–	–	–	–	–	–	–	–	–	–
VIII. ,, URINARY SYSTEM	2	1	1	1	–	2	4	–	–	1	–	–	–	–
IX. ,, GENERATIVE SYSTEM	–	–	–	–	–	–	–	–	–	–	–	–	–	–
X. ,, PREGNANCY AND CHILDBIRTH	–	–	–	–	–	–	–	–	–	–	–	–	–	–
XI. ,, LOCOMOTOR SYSTEM	–	–	–	–	–	–	–	–	–	–	–	–	–	–
XII. ,, THE SKIN	–	–	–	–	–	–	–	–	–	–	–	–	–	–
C.—OTHER SPECIFIED DISEASES	–	–	–	–	–	–	–	–	–	–	–	–	–	–
D.—CAUSES ILL-DEFINED OR NOT SPECIFIED	–	–	–	–	–	–	1	4	4	5	4	1	–	–
E.—VIOLENT DEATHS	2	3	3	1	3	3	–	–	–	–	–	–	–	–
A.—GENERAL DISEASES.														
Small-pox (Vaccinated)	–	–	–	–	–	–	–	–	–	–	–	–	–	–
Small-pox (Not Vaccinated)	–	–	–	–	–	–	–	–	–	–	–	–	–	–
Small-pox (Doubtful)	–	–	–	–	–	–	–	–	–	–	–	–	–	–
Cow-pox, Effects of Vaccination	–	–	–	–	–	–	–	–	–	–	–	–	–	–
Chicken-pox	–	–	–	–	–	–	–	–	–	–	–	–	–	–
Measles	–	–	–	–	–	–	–	–	–	–	–	–	–	–
German Measles	–	–	–	–	–	–	–	–	–	–	–	–	–	–
Scarlet Fever	–	–	–	–	–	–	–	–	–	–	–	–	–	–
Typhus	–	–	–	–	–	–	–	–	–	–	–	–	–	–
Plague	–	–	1	–	–	–	–	–	–	–	–	–	–	–
Relapsing Fever	–	–	–	–	–	–	–	–	–	–	–	–	–	–
Influenza	–	–	–	–	–	–	–	–	–	–	–	–	–	–
Hooping-cough	–	–	–	–	–	1	1	1	–	–	–	–	–	–
Mumps	–	–	–	–	–	–	–	–	–	–	–	–	–	–
Diphtheria	–	–	–	–	–	–	–	–	–	–	–	–	–	–
Cerebro-spinal Fever	–	–	–	–	–	–	–	–	–	–	–	–	–	–
Pyrexia (origin uncertain)	–	–	–	–	–	–	–	–	–	–	–	–	–	–
Enteric Fever	–	–	–	–	–	–	–	–	–	–	–	–	–	–

CAUSES of DEATH in LEITH, at different Periods of Life, in 1905.—FEMALES. (*Continued.*)

CAUSES OF DEATH.	FEMALES. AGE UNDER 40	45	50	55	60	65	70	75	80	85	90	95	100	Over 100	?
ALL CAUSES	15	16	22	33	28	47	34	44	27	20	6	–	–	–	–
A.—GENERAL DISEASES	10	6	11	14	11	12	11	9	6	2	–	–	–	–	–
B.—LOCAL DISEASES:—															
I. DISEASES OF NERVOUS SYSTEM	1	2	–	1	2	2	–	–	1	1	–	–	–	–	–
II. ,, ORGANS OF SPECIAL SENSE	–	–	–	–	–	–	–	–	–	–	–	–	–	–	–
III. ,, HEART	2	4	3	8	6	9	6	10	3	3	–	–	–	–	–
IV. ,, BLOOD VESSELS	–	1	3	3	5	10	9	8	6	1	1	–	–	–	–
V. ,, RESPIRATORY SYSTEM	–	–	1	2	2	3	5	6	5	2	1	–	–	–	–
VI. ,, DIGESTIVE SYSTEM	1	–	1	2	1	2	1	–	–	–	–	–	–	–	–
VII. ,, LYMPHATIC AND DUCTLESS GLANDS	–	–	–	–	–	–	–	–	–	–	–	–	–	–	–
VIII. ,, URINARY SYSTEM	–	2	2	2	1	5	–	3	1	–	–	–	–	–	–
IX. ,, GENERATIVE SYSTEM	–	–	–	1	–	–	–	–	–	–	–	–	–	–	–
X. ,, PREGNANCY AND CHILDBIRTH	–	–	–	–	–	–	–	–	–	–	–	–	–	–	–
XI. ,, LOCOMOTOR SYSTEM	–	–	–	–	–	–	–	–	1	–	–	–	–	–	–
XII. ,, THE SKIN	–	–	–	–	–	–	–	–	–	–	–	–	–	–	–
C.—OTHER SPECIFIED DISEASES	–	–	–	–	–	–	–	–	–	–	–	–	–	–	–
D.—CAUSES ILL-DEFINED OR NOT SPECIFIED	–	–	–	–	–	–	2	5	4	7	3	–	–	–	–
E.—VIOLENT DEATHS	1	1	1	–	–	4	–	3	–	4	1	–	–	–	–
A.—GENERAL DISEASES.															
Small-pox—Vaccinated	–	–	–	–	–	–	–	–	–	–	–	–	–	–	–
Small-pox—Not Vaccinated	–	–	–	–	–	–	–	–	–	–	–	–	–	–	–
Small-pox—Doubtful	–	–	–	–	–	–	–	–	–	–	–	–	–	–	–
Cow-pox, Effects of Vaccination	–	–	–	–	–	–	–	–	–	–	–	–	–	–	–
Chicken-pox	–	–	–	–	–	–	–	–	–	–	–	–	–	–	–
Measles	–	–	–	–	–	–	–	–	–	–	–	–	–	–	–
German Measles	–	–	–	–	–	–	–	–	–	–	–	–	–	–	–
Scarlet Fever	–	–	–	–	–	–	–	–	–	–	–	–	–	–	–
Typhus	–	–	–	–	–	–	–	–	–	–	–	–	–	–	–
Plague	–	–	–	–	–	–	–	–	–	–	–	–	–	–	–
Relapsing Fever	–	–	–	–	–	–	–	–	–	–	–	–	–	–	–
Influenza	1	–	2	1	–	–	1	1	–	–	–	–	–	–	–
Hooping-cough	–	–	–	–	–	–	–	–	–	–	–	–	–	–	–
Mumps	–	–	–	–	–	–	–	–	–	–	–	–	–	–	–
Diphtheria	–	–	–	–	–	–	–	–	–	–	–	–	–	–	–
Cerebro-spinal Fever	–	–	–	–	–	–	–	–	–	–	–	–	–	–	–
Pyrexia (origin uncertain)	–	–	–	–	–	–	–	–	–	–	–	–	–	–	–
Enteric Fever	1	–	–	–	–	–	–	–	–	–	–	–	–	–	–

CAUSES of DEATH in LEITH, at different Periods of Life, in 1905.—MALES. *(Continued.)*

CAUSES OF DEATH.	MALES.												
		AGE UNDER											
	ALL AGES.	MONTHS.			2	3	4	5	10	15	20	25	30
		3	6	12									
A.—GENERAL DISEASES—*contd.*													
Rheumatic Fever, Acute Rheumatism	–	–	–	–	–	–	–	–	–	–	–	–	–
Rheumatism of Heart	–	–	–	–	–	–	–	–	–	–	–	–	–
Chronic Rheumatism	–	–	–	–	–	–	–	–	–	–	–	–	–
Rheumatic Arthritis, Rheumatic Gout	–	–	–	–	–	–	–	–	–	–	–	–	–
Gout	–	–	–	–	–	–	–	–	–	–	–	–	–
Carcinoma	11	–	–	–	–	–	–	–	–	–	–	–	–
Sarcoma	2	–	–	–	–	–	–	–	–	–	–	1	–
Cancer, Malignant Disease (not otherwise defined)	7	–	–	–	–	–	–	–	–	–	–	–	–
Rickets	–	–	–	–	–	–	–	–	–	–	–	–	–
Purpura	1	–	–	–	–	–	–	–	–	–	1	–	–
Hæmophilia, Hæmorrhagic Diathesis	–	–	–	–	–	–	–	–	–	–	–	–	–
Anæmia, Leucocythæmia	2	–	–	–	–	–	–	–	–	1	–	–	–
Diabetes Mellitus	1	–	–	–	–	–	–	–	–	–	–	1	–
Premature Birth	20	20	–	–	–	–	–	–	–	–	–	–	–
Congenital Defects	3	1	–	–	–	–	–	–	–	–	2	–	–
Injury at Birth	3	3	–	–	–	–	–	–	–	–	–	–	–
Atelectasis	2	2	–	–	–	–	–	–	–	–	–	–	–
Want of Breast Milk	–	–	–	–	–	–	–	–	–	–	–	–	–
Teething	–	–	–	–	–	–	–	–	–	–	–	–	–
B.—LOCAL DISEASES.													
DISEASES OF NERVOUS SYSTEM.													
Meningitis, Inflammation of Brain	6	–	–	–	1	2	–	–	2	–	–	–	1
Softening of Brain	3	–	–	–	–	–	–	–	–	–	–	–	–
General Paralysis of Insane	2	–	–	–	–	–	–	–	–	–	–	–	–
Insanity (not Puerperal)	1	–	–	–	–	–	–	–	–	–	–	–	–
Chorea	–	–	–	–	–	–	–	–	–	–	–	–	–
Epilepsy	3	–	–	–	–	–	–	–	–	–	–	–	1
Convulsions	9	6	–	2	1	–	–	–	–	–	–	–	–
Laryngismus Stridulus	–	–	–	–	–	–	–	–	–	–	–	–	–
Locomotor Ataxy	1	–	–	–	–	–	–	–	–	–	–	–	–
Paraplegia, Diseases of Cord	3	–	–	–	–	–	–	–	–	–	–	–	–
Neuritis; Peripheral, Poly-neuritis	–	–	–	–	–	–	–	–	–	–	–	–	–
Brain Tumour (not Specific)	1	–	–	–	–	–	–	–	–	–	–	–	–
Other Diseases of Nervous System	3	–	–	2	–	–	–	–	–	–	–	–	–
DISEASES OF ORGANS OF SPECIAL SENSE.													
Otitis, Mastoid Disease	2	–	–	–	–	–	–	–	–	1	–	–	–
Epistaxis, Diseases of Nose	–	–	–	–	–	–	–	–	–	–	–	–	–
Ophthalmia, Diseases of Eye	1	1	–	–	–	–	–	–	–	–	–	–	–
DISEASES OF HEART.													
Valvular Disease, Endocarditis (not Infective)	16	–	–	–	–	–	–	–	–	–	–	1	–
Pe[illegible]	1	–	–	–	–	–	–	–	–	–	–	–	–
[illegible] of Heart	1	–	–	–	–	–	–	–	–	–	–	–	–
[illegible]is	1	–	–	–	–	–	–	–	–	–	–	–	–
[illegible]eart	3	–	–	–	–	–	–	–	–	–	–	–	–
[illegible] of Heart	2	–	–	–	–	–	–	–	–	–	–	–	–
[illegible]se (not specified)	24	–	–	–	–	–	–	–	–	–	–	1	1

AUSES of DEATH in LEITH, at different Periods of Life, in 1905.—FEMALES. (*Continued.*)

CAUSES OF DEATH.	FEMALES.													
	ALL AGES.	AGE UNDER												
		MONTHS.			2	3	4	5	10	15	20	25	30	35
		3	6	12										
ENERAL DISEASES—*contd.*														
natic Fever, Acute Rheumatism	2	–	–	–	–	–	–	–	–	–	–	–	–	–
natism of Heart	1	–	–	–	–	–	–	–	–	1	–	–	–	–
c Rheumatism	1	–	–	–	–	–	–	–	–	–	–	–	–	–
natic Arthritis, Rheumatic Gout	5	–	–	–	–	–	–	–	–	–	–	–	–	–
	–	–	–	–	–	–	–	–	–	–	–	–	–	–
oma	22	–	–	–	–	–	–	–	–	–	–	–	1	2
na	3	–	–	–	–	–	–	–	–	–	–	–	1	–
, Malignant Disease	22	–	–	–	–	–	–	–	–	–	–	–	–	1
t otherwise defined)														
s	1	–	–	1	–	–	–	–	–	–	–	–	–	–
ra	–	–	–	–	–	–	–	–	–	–	–	–	–	–
philia, Hæmorrhagic Diathesis	–	–	–	–	–	–	–	–	–	–	–	–	–	–
ia, Leucocythæmia	2	–	–	–	–	–	–	–	–	–	–	–	–	2
es Mellitus	–	–	–	–	–	–	–	–	–	–	–	–	–	–
ture Birth	21	21	–	–	–	–	–	–	–	–	–	–	–	–
nital Defects	6	6	–	–	–	–	–	–	–	–	–	–	–	–
at Birth	–	–	–	–	–	–	–	–	–	–	–	–	–	–
tasis	1	1	–	–	–	–	–	–	–	–	–	–	–	–
of Breast Milk	1	–	1	–	–	–	–	–	–	–	–	–	–	–
ng	–	–	–	–	–	–	–	–	–	–	–	–	–	–
B.—LOCAL DISEASES.														
EASES OF NERVOUS SYSTEM.														
gitis, Inflammation of Brain	4	1	–	–	1	–	–	–	–	1	–	–	–	1
ing of Brain	2	–	–	–	–	–	–	–	–	–	–	–	–	–
al Paralysis of Insane	–	–	–	–	–	–	–	–	–	–	–	–	–	–
ty (not Puerperal)	–	–	–	–	–	–	–	–	–	–	–	–	–	–
	2	–	–	–	–	–	–	–	–	–	–	–	–	–
sy	–	–	–	–	–	–	–	–	–	–	–	–	–	–
lsions	8	3	3	1	–	–	–	–	–	–	–	–	–	–
gismus Stridulus	–	–	–	–	–	–	–	–	–	–	–	–	–	–
otor Ataxy	–	–	–	–	–	–	–	–	–	–	–	–	–	–
egia, Diseases of Cord	3	–	–	–	–	–	–	–	1	–	–	–	–	–
is; Peripheral, Poly-neuritis	2	–	–	–	–	–	–	–	–	–	–	–	–	–
Tumour (not Specific)	–	–	–	–	–	–	–	–	–	–	–	–	–	–
Diseases of Nervous System	2	–	–	–	–	–	–	–	–	–	–	–	–	1
ES OF ORGANS OF SPECIAL SENSE														
Mastoid Disease	–	–	–	–	–	–	–	–	–	–	–	–	–	–
xis, Diseases of Nose	–	–	–	–	–	–	–	–	–	–	–	–	–	–
almia, Diseases of Eye	–	–	–	–	–	–	–	–	–	–	–	–	–	–
DISEASES OF HEART.														
ar Disease, Endocarditis (not ective)	21	–	–	–	–	–	–	–	2	–	–	1	–	–
rditis	3	–	–	–	–	–	1	–	–	–	–	–	–	–
trophy of Heart	1	–	–	–	–	–	–	–	–	–	–	–	–	–
a Pectoris	2	–	–	–	–	–	–	–	–	–	–	–	–	–
tion of Heart	2	–	–	–	–	–	–	–	–	–	–	–	–	–
Degeneration of Heart	2	–	–	–	–	–	–	–	–	–	–	–	–	–
se, Heart Disease (not specified)	29	–	–	–	–	–	–	–	–		–	1	–	

CAUSES of DEATH in LEITH, at different Periods of Life, in 1905.—MALES. (*Continued.*)

CAUSES OF DEATH.	MALES. AGE UNDER 40	45	50	55	60	65	70	75	80	85	90	95	100	Over 100
A.—GENERAL DISEASES—*contd.*														
Asiatic Cholera	–	–	–	–	–	–	–	–	–	–	–	–	–	–
Epidemic Diarrhœa, Infective Enteritis	–	–	–	–	–	–	–	–	–	–	–	–	–	–
Diarrhœa (not otherwise defined)	–	–	–	–	–	–	1	1	–	1	–	–	–	–
Dysentery	–	–	–	–	–	–	–	–	–	–	–	–	–	–
Malaria	–	–	–	–	–	–	–	–	–	–	–	–	–	–
Rabies, Hydrophobia	–	–	–	–	–	–	–	–	–	–	–	–	–	–
Glanders	–	–	–	–	–	–	–	–	–	–	–	–	–	–
Anthrax (Splenic Fever)	–	–	–	–	–	–	–	–	–	–	–	–	–	–
Tetanus	–	–	–	–	–	–	–	–	–	–	–	–	–	–
Syphilis	–	–	–	–	–	–	–	–	–	–	–	–	–	–
Gonorrhœa	–	–	–	–	–	–	–	–	–	–	–	–	–	–
Puerperal Septicæmia, Sapræmia	–	–	–	–	–	–	–	–	–	–	–	–	–	–
Puerperal Pyæmia	–	–	–	–	–	–	–	–	–	–	–	–	–	–
Phlegmasia Alba Dolens	–	–	–	–	–	–	–	–	–	–	–	–	–	–
Puerperal Fever (not otherwise defined)	–	–	–	–	–	–	–	–	–	–	–	–	–	–
Erysipelas	–	–	–	–	–	–	1	–	–	–	–	–	–	–
Septicæmia (not Puerperal)	–	–	–	–	1	–	–	–	–	–	–	–	–	–
Pyæmia (not Puerperal)	–	–	–	–	–	–	–	–	–	–	–	–	–	–
Phlegmon, Carbuncle (not Anthrax)	–	–	–	–	–	–	–	–	–	–	–	–	–	–
Phagedæna	–	–	–	–	–	–	–	–	–	–	–	–	–	–
Infective Endocarditis	–	–	–	–	–	–	–	–	–	–	–	–	–	–
Pneumonia — Lobar	–	1	1	3	3	1	1	–	–	–	–	–	–	–
Pneumonia — Broncho	–	–	1	1	–	–	–	1	–	–	–	–	–	–
Pneumonia — Epidemic	–	–	–	–	–	–	–	–	–	–	–	–	–	–
Pneumonia — Not defined	–	3	2	3	3	4	3	1	1	1	–	–	–	–
Other Infective Conditions	–	–	–	–	–	–	–	–	–	–	–	–	–	–
Pulmonary Tuberculosis (Tuberculous Phthisis)	–	–	–	1	1	–	–	–	–	–	–	–	–	–
Phthisis (not otherwise defined)	8	7	6	2	3	–	1	2	–	–	–	–	–	–
Tuberculous Meningitis	–	–	–	–	–	–	–	–	–	–	–	–	–	–
Tuberculous Peritonitis	–	–	–	–	–	–	–	–	–	–	–	–	–	–
Tabes Mesenterica	–	–	–	–	–	–	–	–	–	–	–	–	–	–
Lupus	–	–	–	–	–	–	–	–	–	–	–	–	–	–
Tubercle of other Organs	–	–	–	–	–	–	–	–	–	–	–	–	–	–
General Tuberculosis	1	–	–	1	–	–	–	–	–	–	–	–	–	–
Scrofula	–	–	–	–	–	–	–	–	–	–	–	–	–	–
Parasitic Diseases	–	–	–	–	–	–	–	–	–	–	–	–	–	–
Starvation	–	–	–	–	–	–	–	–	–	–	–	–	–	–
Scurvy	–	–	–	–	–	–	–	–	–	–	–	–	–	–
Alcoholism, Delirium Tremens	–	–	–	1	1	1	–	–	–	–	–	–	–	–
Opium, Morphia Habit	–	–	–	–	–	–	–	–	–	–	–	–	–	–
Ptomaine Poisoning	–	–	–	–	–	–	–	–	–	–	–	–	–	–
Industrial Poisoning—														
By Lead	–	–	–	–	–	–	–	–	–	–	–	–	–	–
,, Phosphorus	–	–	–	–	–	–	–	–	–	–	–	–	–	–
,, Arsenic and other Metals	–	–	–	–	–	–	–	–	–	–	–	–	–	–

ES of DEATH in LEITH, at different Periods of Life, in 1905.—FEMALES. (*Continued.*)

ISES OF DEATH.	FEMALES													
	AGE UNDER												Over 100	?
	40	45	50	55	60	65	70	75	80	85	90	95	100	
RAL DISEASES—*contd.*														
Fever, Acute Rheumatism	–	1	–	1	–	–	–	–	–	–	–	–	–	–
n of Heart	–	–	–	–	–	–	–	–	–	–	–	–	–	–
eumatism	–	–	–	–	–	–	–	1	–	–	–	–	–	–
Arthritis, Rheumatic Gout	–	–	–	–	–	1	2	2	–	–	–	–	–	–
	–	–	–	–	–	–	–	–	–	–	–	–	–	–
	1	2	–	2	3	2	6	–	2	1	–	–	–	–
	–	–	–	1	–	1	–	–	–	–	–	–	–	–
lignant Disease erwise defined)	–	–	3	4	1	5	1	5	1	1	–	–	–	–
	–	–	–	–	–	–	–	–	–	–	–	–	–	–
	–	–	–	–	–	–	–	–	–	–	–	–	–	–
, Hæmorrhagic Diathesis	–	–	–	–	–	–	–	–	–	–	–	–	–	–
ucocythæmia	–	–	–	–	–	–	–	–	–	–	–	–	–	–
ellitus	–	–	–	–		–	–	–	–	–	–	–	–	–
Birth	–	–	–	–	–	–	–	–	–	–	–	–	–	–
Defects	–	–	–	–	–	–	–	–	–	–	–	–	–	–
irth	–	–	–	–	–	–	–	–	–	–	–	–	–	–
	–	–	–	–	–	–	–	–	–	–	–	–	–	–
east Milk	–	–	–	–	–	–	–	–	–	–	–	–	–	–
	–	–	–	–	–	–	–	–	–	–	–	–	–	–
OCAL DISEASES.														
OF NERVOUS SYSTEM.														
Inflammation of Brain	–	–	–	–	–	–	–	–	–	–	–	–	–	–
f Brain	–	–	–	–	1	–	–	–	–	1	–	–	–	–
ralysis of Insane	–	–	–	–	–	–	–	–	–	–	–	–	–	–
ot Puerperal)	–	–	–	–	–	–	–	–	–	–	–	–	–	–
	1	–	–	–	–	1	–	–	–	–	–	–	–	–
	–	–	–	–	–	–	–	–	–	–	–	–	–	–
	–	1	–	–	–	–	–	–	–	–	–	–	–	–
is Stridulus	–	–	–	–	–	–	–	–	–	–	–	–	–	–
Ataxy	–	–	–	–	–	–	–	–	–	–	–	–	–	–
Diseases of Cord	–	1	–	–	–	–	–	–	1	–	–	–	–	–
eripheral, Poly-neuritis	–	–	–	1	1	–	–	–	–	–	–	–	–	–
our (not Specific)	–	–	–	–	–	–	–	–	–	–	–	–	–	–
ses of Nervous System	–	–	–	–	–	1	–	–	–	–	–	–	–	–
ORGANS OF SPECIAL SENSE.														
oid Disease	–	–	–	–	–	–	–	–	–	–	–	–	–	–
Diseases of Nose	–	–	–	–	–	–	–	–	–	–	–	–	–	–
, Diseases of Eye	–	–	–	–	–	–	–	–	–	–	–	–	–	–
EASES OF HEART.														
isease, Endocarditis (not e)	–	–	2	2	3	4	2	3	1	1	–	–	–	–
	–	1	–	–	1	–	–	–	–	–	–	–	–	–
y of Heart	–	1	–	–	–	–	–	–	–	–	–	–	–	–
toris	–	–	–	–	–	–	1	1	–	–	–	–	–	–
of Heart	–	–	–	–	–	1	1	–	–	–	–	–	–	–
neration of Heart	–	1	–	–	–	1	–	–	–	–	–	–	–	–
eart Disease (not specified)	2	1	1	6	2	3	2	6	2	2	–	–	–	

1905.—MALES. (*Continued.*)

	MALES.													
		AGE UNDER												
	All ages	1	1	2	3	4	5	10	15	20	25	30	35

ES of DEATH in LEITH, at different Periods of Life, in 1905.—FEMALES. (*Continued.*)

JSES OF DEATH.	FEMALES.													
	ALL AGES.	AGE UNDER												
		MONTHS.			2	3	4	5	10	15	20	25	30	35
		3	6	12										
AL DISEASES—*contd.*														
ES OF BLOOD VESSELS.														
Hæmorrhage, Cerebral														
m or Thrombosis	26	–	–	–	–	–	–	–	–	–	–	–	–	–
Hemiplegia	20	–	–	–	–	–	–	–	–	–	–	–	–	–
	–	–	–	–	–	–	–	–	–	–	–	–	–	–
grene	–	–	–	–	–	–	–	–	–	–	–	–	–	–
Thrombosis (not Cerebral)	1	–	–	–	–	–	–	–	–	–	–	–	–	–
	–	–	–	–	–	–	–	–	–	–	–	–	–	–
eins	–	–	–	–	–	–	–	–	–	–	–	–	–	–
ases of Blood Vessels	–	–	–	–	–	–	–	–	–	–	–	–	–	–
OF RESPIRATORY SYSTEM.														
	–	–	–	–	–	–	–	–	–	–	–	–	–	–
is Laryngitis (not Diph-														
	–	–	–	–	–	–	–	–	–	–	–	–	–	–
t Spasmodic nor Mem-														
)	1	–	–	1	–	–	–	–	–	–	–	–	–	–
of Larynx and Trachea	–	–	–	–	–	–	–	–	–	–	–	–	–	–
	39	2	1	3	4	–	2	–	–	–	1	–	1	1
a, Asthma	–	–	–	–	–	–	–	–	–	–	–	–	–	–
	2	–	–	–	–	–	–	–	–	–	–	–	–	–
ease of Lung	1	–	–	–	–	–	–	–	–	–	–	–	–	–
of Respiratory System	–	–	–	–	–	–	–	–	–	–	–	–	–	–
OF DIGESTIVE SYSTEM.														
Quinsy	–	–	–	–	–	–	–	–	–	–	–	–	–	–
Mouth, Pharynx, Œso-														
(not Specific)	–	–	–	–	–	–	–	–	–	–	–	–	–	–
er	1	–	–	–	–	–	–	–	–	–	–	–	–	–
arrh	4	1	1	–	–	–	–	–	–	–	–	–	–	–
eases of Stomach (not														
nt)	1	–	–	1	–	–	–	–	–	–	–	–	–	–
ot Infective)	3	1	–	–	1	–	–	–	–	–	–	–	–	–
ritis	7	4	2	–	1	–	–	–	–	–	–	–	–	–
is, Perityphlitis	3	–	–	–	–	–	–	–	3	–	–	–	–	–
	–	–	–	–	–	–	–	–	–	–	–	–	–	–
Obstruction	2	–	–	–	1	–	–	–	–	–	–	–	1	–
ases of Intestines	–	–	–	–	–	–	–	–	–	–	–	–	–	–
(not Puerperal)	1	–	–	–	–	–	–	–	1	–	–	–	–	–
Liver	–	–	–	–	–	–	–	–	–	–	–	–	–	–
ases of Liver and Gall														
	5	–	–	–	–	–	–	–	–	–	–	–	–	1
ases of Digestive System	–	–	–	–	–	–	–	–	–	–	–	–	–	–
ES OF LYMPHATIC AND UCTLESS GLANDS.														
Spleen	–	–	–	–	–	–	–	–	–	–	–	–	–	–
of Lymphatic System	–	–	–	–	–	–	–	–	–	–	–	–	–	–
Thyroid Body	–	–	–	–	–	–	–	–	–	–	–	–	–	–
Supra-renal Capsules	–	–	–	–	–	–	–	–	–	–	–	–	–	–
S OF URINARY SYSTEM.														
aritis, Uræmia	6	–	–	–	–	–	–	–	–	–	1	–	–	–
ght's Disease, Albuminuria	10	–	–	–	–	1	–	–	–	–	–	–	–	–
ot Biliary)	–	–	–	–	–	–	–	–	–	–	–	–	–	
Bladder and of Prostate	1	–	–	–	–	–	–	–	–	–	–	–		
ases of Urinary System	2	–	–	–	–	–	–	–	–	–	–	–		

CAUSES of DEATH in LEITH, at different Periods of Life, in 1905.—MALES. (*Continued.*)

CAUSES OF DEATH.	MALES. AGE UNDER 40	45	50	55	60	65	70	75	80	85	90	95	100	Over 100
A.—GENERAL DISEASES—*contd.*														
Rheumatic Fever, Acute Rheumatism	–	–	–	–	–	–	–	–	–	–	–	–	–	–
Rheumatism of Heart	–	–	–	–	–	–	–	–	–	–	–	–	–	–
Chronic Rheumatism	–	–	–	–	–	–	–	–	–	–	–	–	–	–
Rheumatic Arthritis, Rheumatic Gout	–	–	–	–	–	–	–	–	–	–	–	–	–	–
Gout	–	–	–	–	–	–	–	–	–	–	–	–	–	–
Carcinoma	–	1	–	1	1	2	3	2	–	–	–	–	–	–
Sarcoma	–	–	1	–	–	–	–	–	–	–	–	–	–	–
Cancer, Malignant Disease (not otherwise defined)	–	–	–	–	2	3	–	2	–	–	–	–	–	–
Rickets	–	–	–	–	–	–	–	–	–	–	–	–	–	–
Purpura	–	–	–	–	–	–	–	–	–	–	–	–	–	–
Hæmophilia, Hæmorrhagic Diathesis	–	–	–	–	–	–	–	–	–	–	–	–	–	–
Anæmia, Leucocythæmia	–	–	–	–	–	–	1	–	–	–	–	–	–	–
Diabetes Mellitus	–	–	–	–	–	–	–	–	–	–	–	–	–	–
Premature Birth	–	–	–	–	–	–	–	–	–	–	–	–	–	–
Congenital Defects	–	–	–	–	–	–	–	–	–	–	–	–	–	–
Injury at Birth	–	–	–	–	–	–	–	–	–	–	–	–	–	–
Atelectasis	–	–	–	–	–	–	–	–	–	–	–	–	–	–
Want of Breast Milk	–	–	–	–	–	–	–	–	–	–	–	–	–	–
Teething	–	–	–	–	–	–	–	–	–	–	–	–	–	–
B.—LOCAL DISEASES.														
DISEASES OF NERVOUS SYSTEM.														
Meningitis, Inflammation of Brain	–	–	–	–	–	–	–	–	–	–	–	–	–	–
Softening of Brain	–	–	–	–	2	–	–	–	1	–	–	–	–	–
General Paralysis of Insane	–	–	–	1	1	–	–	–	–	–	–	–	–	–
Insanity (not Puerperal)	–	–	–	–	–	1	–	–	–	–	–	–	–	–
Chorea	–	–	–	–	–	–	–	–	–	–	–	–	–	–
Epilepsy	–	–	–	–	–	1	–	–	–	–	–	–	–	–
Convulsions	–	–	–	–	–	–	–	–	–	–	–	–	–	–
Laryngismus Stridulus	–	–	–	–	–	–	–	–	–	–	–	–	–	–
Locomotor Ataxy	–	–	–	–	1	–	–	–	–	–	–	–	–	–
Paraplegia, Diseases of Cord	–	–	–	–	1	–	1	1	–	–	–	–	–	–
Neuritis; Peripheral, Poly-neuritis	–	–	–	–	–	–	–	–	–	–	–	–	–	–
Brain Tumour (not Specific)	–	–	–	–	–	1	–	–	–	–	–	–	–	–
Other Diseases of Nervous System	–	–	–	–	–	–	–	–	–	1	–	–	–	–
DISEASES OF ORGANS OF SPECIAL SENSE.														
Otitis, Mastoid Disease	–	–	–	–	–	–	–	–	–	–	–	–	–	–
Epistaxis, Diseases of Nose	–	–	–	–	–	–	–	–	–	–	–	–	–	–
Ophthalmia, Diseases of Eye	–	–	–	–	–	–	–	–	–	–	–	–	–	–
DISEASES OF HEART.														
Valvular Disease, Endocarditis (not Infective)	3	2	2	–	1	2	2	1	1	1	–	–	–	–
Pericarditis	–	–	–	–	–	–	1	–	–	–	–	–	–	–
Hypertrophy of Heart	–	–	–	–	–	–	1	–	–	–	–	–	–	–
Angina Pectoris	–	–	–	–	–	–	1	–	–	–	–	–	–	–
Dilatation of Heart	–	–	1	–	–	–	2	–	–	–	–	–	–	–
Fatty Degeneration of Heart	–	–	–	–	1	–	1	–	–	–	–	–	–	–
Syncope, Heart Disease (not specified)	–	–	2	1	3	4	2	3	5	1	1	–	1	–

CAUSES of DEATH in LEITH, at different Periods of Life, in 1905.—FEMALES. (*Continued.*)

CAUSES OF DEATH.	FEMALES. AGE UNDER												Over 100	T
	40	45	50	55	60	65	70	75	80	85	90	95	100		
OCAL DISEASES—*contd.*															
ASES OF BLOOD VESSELS.															
Hæmorrhage, Cerebral olism or Thrombosis	–	–	1	1	2	8	3	6	3	1	1	–	–		–
y, Hemiplegia	–	1	2	2	3	2	6	2	2	–	–	–	–	–	–
m	–	–	–	–	–	–	–	–	–	–	–	–	–	–	–
angrene	–	–	–	–	–	–	–	–	–	–	–	–	–	–	–
m, Thrombosis (not Cerebral)	–	–	–	–	–	–	–	–	1	–	–	–	–	–	–
s	–	–	–	–	–	–	–	–	–	–	–	–	–	–	–
Veins	–	–	–	–	–	–	–	–	–	–	–	–	–	–	–
iseases of Blood Vessels	–	–	–	–	–	–	–	–	–	–	–	–	–	–	–
ES OF RESPIRATORY SYSTEM.															
tis	–	–	–	–	–	–	–	–	–	–	–	–	–	–	–
nous Laryngitis (not Diphtic)	–	–	–	–	–	–	–	–	–	–	–	–	–	–	–
not Spasmodic nor Membus)	–	–	–	–	–	–	–	–	–	–	–	–	–	–	–
is. of Larynx and Trachea	–	–	–	–	–	–	–	–	–	–	–	–	–	–	–
tis	–	–	1	1	2	3	4	6	4	2	1	–	–	–	–
ema, Asthma	–	–	–	–	–	–	–	–	–	–	–	–	–	–	–
	–	–	–	1	–	–	–	–	1	–	–	–	–	–	–
Disease of Lung	–	–	–	–	–	–	1	–	–	–	–	–	–	–	–
is. of Respiratory System	–	–	–	–	–	–	–	–	–	–	–	–	–	–	–
IES OF DIGESTIVE SYSTEM.															
is, Quinsy	–	–	–	–	–	–	–	–	–	–	–	–	–	–	–
of Mouth, Pharynx, Œsophagus (not Specific)	–	–	–	–	–	–	–	–	–	–	–	–	–	–	–
Ulcer	–	–	–	1	–	–	–	–	–	–	–	–	–	–	–
Catarrh	–	–	–	–	1	1	–	–	–	–	–	–	–	–	–
Diseases of Stomach (not gnant)	–	–	–	–	–	–	–	–	–	–	–	–	–	–	–
(not Infective)	–	–	1	–	–	–	–	–	–	–	–	–	–	–	–
nteritis	–	–	–	–	–	–	–	–	–	–	–	–	–	–	–
citis, Perityphlitis	–	–	–	–	–	–	–	–	–	–	–	–	–	–	–
	–	–	–	–	–	–	–	–	–	–	–	–	–	–	–
al Obstruction	–	–	–	–	–	–	–	–	–	–	–	–	–	–	–
iseases of Intestines	–	–	–	–	–	–	–	–	–	–	–	–	–	–	–
tis (not Puerperal)	–	–	–	–	–	–	–	–	–	–	–	–	–	–	–
of Liver	–	–	–	–	–	–	–	–	–	–	–	–	–	–	–
iseases of Liver and Gall ler	1	–	–	1	–	1	1	–	–	–	–		–	–	–
iseases of Digestive System	–	–	–	–	–	–	–	–	–	–	–	–	–	–	–
IASES OF LYMPHATIC AND DUCTLESS GLANDS.															
of Spleen	–	–	–	–	–	–	–	–	–	–	–	–	–	–	–
is. of Lymphatic System	–	–	–	–	–	–	–	–	–	–	–	–	–	–	–
of Thyroid Body	–	–	–	–	–	–	–	–	–	–	–	–	–	–	–
of Supra-renal Capsules	–	–	–	–	–	–	–	–	–	–	–	–	–	–	–
SES OF URINARY SYSTEM.															
ephritis, Uræmia	–	1	1	1	–	2	–	–	–	–	–	–	–	–	–
Bright's Disease, Albuminuria	–	1	1	1	1	2	–	2	1	–	–	–	–	–	–
(not Biliary)	–	–	–	–	–	–	–	–	–	–	–	–	–	–	–
of Bladder and of Prostate	–	–	–	–	–	–	–	1	–	–	–	–	–	–	–
iseases of Urinary System	–	–	–	–	–	1	–	–	–	–	–	–	–	–	–

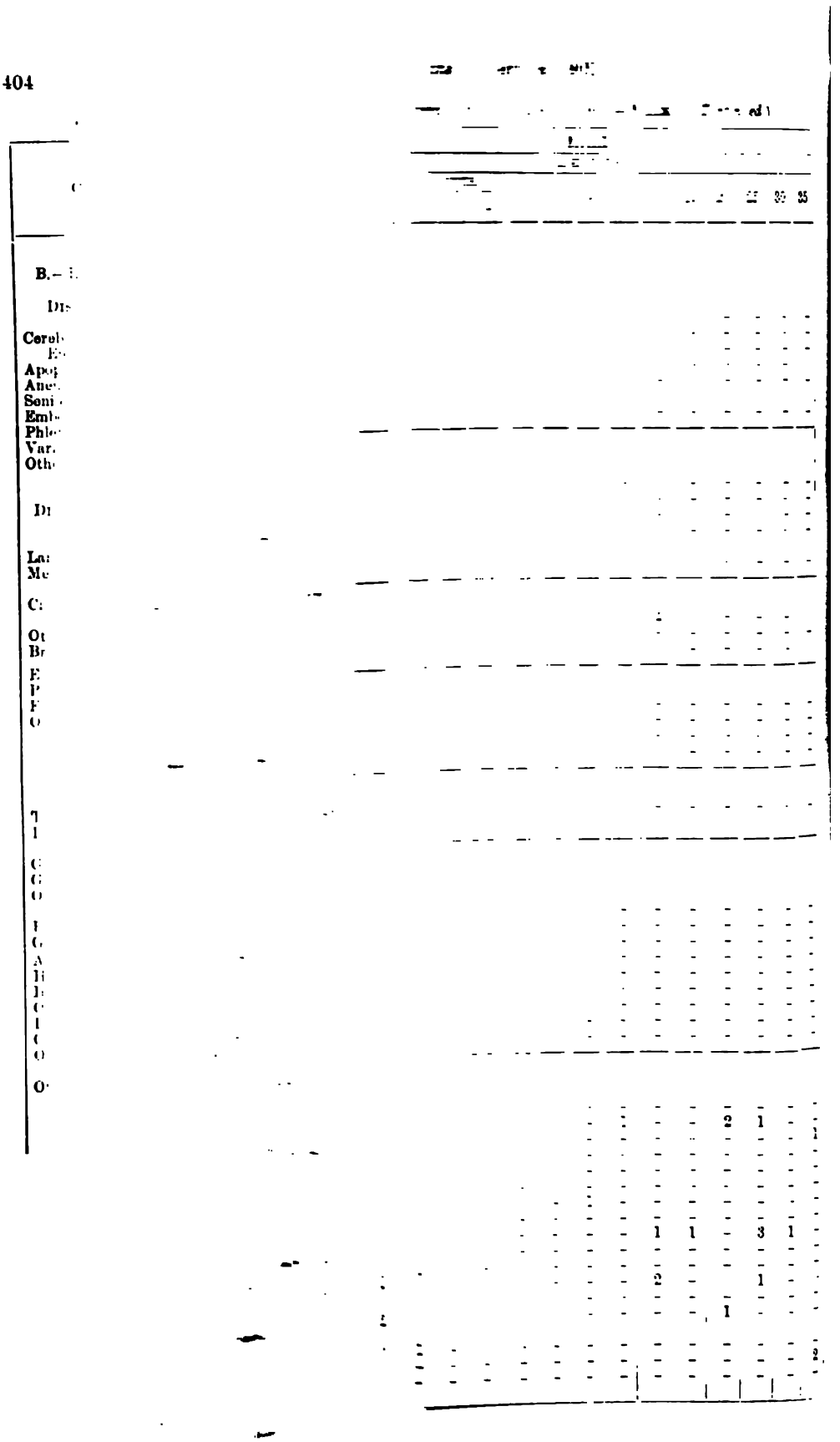

ISES of DEATH in LEITH, at different Periods of Life, in 1905.—FEMALES. (*Continued.*)

USES OF DEATH.	FEMALES. ALL AGES.	AGE UNDER MONTHS. 3	6	12	2	3	4	5	10	15	20	25	30	35
CAL DISEASES—*contd.*														
OF GENERATIVE SYSTEM.														
umour (not Malignant)	1	–	–	–	–	–	–	–	–	–	–	–	–	–
eases of Ovary	1	–	–	–	–	–	–	–	–	–	–	–	–	1
umour (not Malignant)	–	–	–	–	–	–	–	–	–	–	–	–	–	–
of Uterus and Vagina	1	–	–	–	–	–	–	–	–	–	–	–	–	1
of Menstruation	–	–	–	–	–	–	–	–	–	–	–	–	–	–
seases of Generative and ary Organs	–	–	–	–	–	–	–	–	–	–	–	–	–	–
ES OF PREGNANCY AND CHILDBIRTH.														
Miscarriage	–	–	–	–	–	–	–	–	–	–	–	–	–	–
Mania	–	–	–	–	–	–	–	–	–	–	–	–	–	–
Convulsions	–	–	–	–	–	–	–	–	–	–	–	–	–	–
rævia, Flooding	1	–	–	–	–	–	–	–	–	–	–	–	1	–
cidents of Pregnancy and irth	–	–	–	–	–	–	–	–	–	–	–	–	–	–
OF LOCOMOTOR SYSTEM.														
crosis	2	–	–	–	–	–	–	1	–	–	–	–	–	–
Periostitis	–	–	–	–	–	–	–	–	–	–	–	–	–	–
of Locomotor System	–	–	–	–	–	–	–	–	–	–	–	–	–	–
EASES OF THE SKIN.														
dsore	–	–	–	–	–	–	–	–	–	–	–	–	–	–
	–	–	–	–	–	–	–	–	–	–	–	–	–	–
s	–	–	–	–	–	–	–	–	–	–	–	–	–	–
eases of the Skin	–	–	–	–	–	–	–	–	–	–	–	–	–	–
ER SPECIFIED DISEASES	–	–	–	–	–	–	–	–	–	–	–	–	–	–
SES ILL-DEFINED OR NOT SPECIFIED.														
Debility	8	3	1	3	1	–	–	–	–	–	–	–	–	–
	20	–	–	–	–	–	–	–	–	–	–	–	–	–
scites, Anasarca	–	–	–	–	–	–	–	–	–	–	–	–	–	–
	1	–	–	–	–	–	–	–	–	–	–	–	–	–
	1	–	–	–	–	–	–	–	–	–	–	–	–	1
age	–	–	–	–	–	–	–	–	–	–	–	–	–	–
eath (cause unascertained)	–	–	–	–	–	–	–	–	–	–	–	–	–	–
lefined causes	–	–	–	–	–	–	–	–	–	–	–	–	–	–
t specified	–	–	–	–	–	–	–	–	–	–	–	–	–	–
VIOLENT DEATHS.														
and Quarries	–	–	–	–	–	–	–	–	–	–	–	–	–	–
nd Horses	1	–	–	–	–	–	–	–	1	–	–	–	–	–
ats, Docks (not Drowning)	–	–	–	–	–	–	–	–	–	–	–	–	–	–
Operations	–	–	–	–	–	–	–	–	–	–	–	–	–	–
	1	–	–	–	–	–	–	–	–	–	1	–	–	–
and Implements	–	–	–	–	–	–	–	–	–	–	–	–	–	–
Scalds	5	–	–	–	1	1	–	–	2	–	–	–	–	–
oisonous Vapours	–	–	–	–	–	–	–	–	–	–	–	–	–	–
	1	–	–	–	–	–	–	–	–	–	–	–	–	–
n { From Overlaying	2	1	1	–	–	–	–	–	–	–	–	–	–	–
n { Otherwise	6	5	–	–	–	–	–	–	–	–	–	–	–	–
	6	–	–	–	1	–	–	–	1	–	1	–	–	–
Agencies	–	–	–	–	–	–	–	–	–	–	–	–	–	–
, or not stated	9	–	–	–	–	–	–	–	–	–	–	–	–	–
	–	–	–	–	–	–	–	–	–	–	–	–	–	–
	1	–	–	–	–	–	–	–	–	–	–	–	1	–
	–	–	–	–	–	–	–	–	–	–	–	–		

CAUSES of DEATH in LEITH, at different Periods of Life, in 1905.—MALES. (*Continued.*

CAUSES OF DEATH.	MALES. AGE UNDER														
	40	45	50	55	60	65	70	75	80	85	90	95	100	Over 100	?
B.—LOCAL DISEASES—*contd.*															
DISEASES OF GENERATIVE SYSTEM.															
Ovarian Tumour (not Malignant)	–	–	–	–	–	–	–	–	–	–	–	–	–	–	–
Other Diseases of Ovary	–	–	–	–	–	–	–	–	–	–	–	–	–	–	–
Uterine Tumour (not Malignant)	–	–	–	–	–	–	–	–	–	–	–	–	–	–	–
Other Dis. of Uterus and Vagina	–	–	–	–	–	–	–	–	–	–	–	–	–	–	–
Disorders of Menstruation	–	–	–	–	–	–	–	–	–	–	–	–	–	–	–
Other Diseases of Generative and Mammary Organs	–	–	–	–	–	–	–	–	–	–	–	–	–	–	–
DISEASES OF PREGNANCY AND CHILDBIRTH.															
Abortion, Miscarriage	–	–	–	–	–	–	–	–	–	–	–	–	–	–	–
Puerperal Mania	–	–	–	–	–	–	–	–	–	–	–	–	–	–	–
Puerperal Convulsions	–	–	–	–	–	–	–	–	–	–	–	–	–	–	–
Placenta Prævia, Flooding	–	–	–	–	–	–	–	–	–	–	–	–	–	–	–
Other Accidents of Pregnancy and Childbirth	–	–	–	–	–	–	–	–	–	–	–	–	–	–	–
DISEASES OF LOCOMOTOR SYSTEM.															
Caries, Necrosis	–	–	–	–	–	–	–	–	–	–	–	–	–	–	–
Arthritis, Periostitis	–	–	–	–	–	–	–	–	–	–	–	–	–	–	–
Other Dis. of Locomotor System	–	–	–	–	–	–	–	–	–	–	–	–	–	–	–
DISEASES OF THE SKIN.															
Ulcer, Bedsore	–	–	–	–	–	–	–	–	–	–	–	–	–	–	–
Eczema	–	–	–	–	–	–	–	–	–	–	–	–	–	–	–
Pemphigus	–	–	–	–	–	–	–	–	–	–	–	–	–	–	–
Other Diseases of the Skin	–	–	–	–	–	–	–	–	–	–	–	–	–	–	–
C.—OTHER SPECIFIED DISEASES	–	–	–	–	–	–	–	–	–	–	–	–	–	–	–
D.—CAUSES ILL-DEFINED OR NOT SPECIFIED.															
Atrophy, Debility	–	–	–	–	–	–	–	–	–	–	–	–	–	–	–
Old Age	–	–	–	–	–	–	1	4	4	5	4	1	–	–	–
Dropsy, Ascites, Anasarca	–	–	–	–	–	–	–	–	–	–	–	–	–	–	–
Tumour	–	–	–	–	–	–	–	–	–	–	–	–	–	–	–
Abscess	–	–	–	–	–	–	–	–	–	–	–	–	–	–	–
Hæmorrhage	–	–	–	–	–	–	–	–	–	–	–	–	–	–	–
Sudden Death (cause unascertained)	–	–	–	–	–	–	–	–	–	–	–	–	–	–	–
Other ill-defined causes	–	–	–	–	–	–	–	–	–	–	–	–	–	–	–
Causes not specified	–	–	–	–	–	–	–	–	–	–	–	–	–	–	–
E.—VIOLENT DEATHS.															
In Mines and Quarries	–	–	–	–	–	–	–	–	–	–	–	–	–	–	–
Vehicles and Horses	–	–	–	–	1	–	–	–	–	–	–	–	–	–	–
Ships, Boats, Docks (not Drowning)	–	–	–	–	1	1	–	–	–	–	–	–	–	–	–
Building Operations	–	–	–	–	–	–	–	–	–	–	–	–	–	–	–
Machinery	–	–	–	–	–	–	–	–	–	–	–	–	–	–	–
Weapons and Implements	–	–	–	–	–	–	–	–	–	–	–	–	–	–	–
Burns and Scalds	–	1	–	–	–	–	–	–	–	–	–	–	–	–	–
Poisons, Poisonous Vapours	–	–	–	–	–	–	–	–	–	–	–	–	–	–	–
Drowning	–	–	2	1	–	2	–	–	–	–	–	–	–	–	–
Suffocation { From Overlaying	–	–	–	–	–	–	–	–	–	–	–	–	–	–	–
Suffocation { Otherwise	–	–	–	–	–	–	–	–	–	–	–	–	–	–	–
Falls	1	2	–	–	–	–	–	–	–	–	–	–	–	–	–
r Agencies	–	–	–	–	–	–	–	–	–	–	–	–	–	–	–
se, or not stated	1	–	–	–	–	–	–	–	–	–	–	–	–	–	–
]e	–	–	–	–	–	–	–	–	–	–	–	–	–	–	–
	–	–	1	–	1	–	–	–	–	–	–	–	–	–	–
)	–	–	–	–	–	–	–	–	–	–	–	–	–	–	–

SES of DEATH in LEITH, at different Periods of Life, in 1905.—FEMALES. (*Continued.*)

ISES OF DEATH.	FEMALES. AGE UNDER														
	40	45	50	55	60	65	70	75	80	85	90	95	100	Over 100	?
AL DISEASES—*contd.*															
OF GENERATIVE SYSTEM.															
mour (not Malignant)	–	–	–	1	–	–	–	–	–	–	–	–	–	–	–
ases of Ovary	–	–	–	–	–	–	–	–	–	–	–	–	–	–	–
mour (not Malignant)	–	–	–	–	–	–	–	–	–	–	–	–	–	–	–
of Uterus and Vagina	–	–	–	–	–	–	–	–	–	–	–	–	–	–	–
f Menstruation	–	–	–	–	–	–	–	–	–	–	–	–	–	–	–
ases of Generative and ry Organs	–	–	–	–	–	–	–	–	–	–	–	–	–	–	–
S OF PREGNANCY AND CHILDBIRTH.															
Iiscarriage	–	–	–	–	–	–	–	–	–	–	–	–	–	–	–
fania	–	–	–	–	–	–	–	–	–	–	–	–	–	–	–
Convulsions	–	–	–	–	–	–	–	–	–	–	–	–	–	–	–
æmia, Flooding	–	–	–	–	–	–	–	–	–	–	–	–	–	–	–
dents of Pregnancy and th	–	–	–	–	–	–	–	–	–	–	–	–	–	–	–
OF LOCOMOTOR SYSTEM.															
rosis	–	–	–	–	–	–	–	–	1	–	–	–	–	–	–
eriostitis	–	–	–	–	–	–	–	–	–	–	–	–	–	–	–
of Locomotor System	–	–	–	–	–	–	–	–	–	–	–	–	–	–	–
ASES OF THE SKIN.															
ore	–	–	–	–	–	–	–	–	–	–	–	–	–	–	–
	–	–	–	–	–	–	–	–	–	–	–	–	–	–	–
	–	–	–	–	–	–	–	–	–	–	–	–	–	–	–
ses of the Skin	–	–	–	–	–	–	–	–	–	–	–	–	–	–	–
SPECIFIED DISEASES	–	–	–	–	–	–	–	–	–	–	–	–	–	–	–
ES ILL-DEFINED OR OT SPECIFIED.															
ebility	–	–	–	–	–	–	–	–	–	–	–	–	–	–	–
	–	–	–	–	–	–	1	5	4	7	3	–	–	–	–
ites, Anasarca	–	–	–	–	–	–	1	–	–	–	–	–	–	–	–
	–	–	–	–	–	–	–	–	–	–	–	–	–	–	–
	–	–	–	–	–	–	–	–	–	–	–	–	–	–	–
e	–	–	–	–	–	–	–	–	–	–	–	–	–	–	–
th (cause unascertained)	–	–	–	–	–	–	–	–	–	–	–	–	–	–	–
fined causes	–	–	–	–	–	–	–	–	–	–	–	–	–	–	–
specified	–	–	–	–	–	–	–	–	–	–	–	–	–	–	–
IOLENT DEATHS.															
d Quarries	–	–	–	–	–	–	–	–	–	–	–	–	–	–	–
d Horses	–	–	–	–	–	–	–	–	–	–	–	–	–	–	–
s, Docks (not Drowning)	–	–	–	–	–	–	–	–	–	–	–	–	–	–	–
erations	–	–	–	–	–	–	–	–	–	–	–	–	–	–	–
	–	–	–	–	–	–	–	–	–	–	–	–	–	–	–
id Implements	–	–	–	–	–	–	–	–	–	–	–	–	–	–	–
Scalds	–	–	–	–	–	1	–	–	–	–	–	–	–	–	–
isonous Vapours	–	–	–	–	–	–	–	–	–	–	–	–	–	–	–
	1	–	–	–	–	–	–	–	–	–	–	–	–	–	–
f From Overlaying	–	–	–	–	–	–	–	–	–	–	–	–	–	–	–
(Otherwise	–	–	–	–	–	1	–	–	–	–	–	–	–	–	–
	–	1	1	–	–	1	–	–	–	–	–	–	–	–	–
gencies	–	–	–	–	–	–	–	–	–	–	–	–	–	–	–
or not stated	–	–	–	–	–	1	–	3	–	4	1	–	–	–	–
	–	–	–	–	–	–	–	–	–	–	–	–	–	–	–
	–	–	–	–	–	–	–	–	–	–	–	–	–	–	
	–	–	–	–	–	–	–	–	–	–	–	–	–	–	

AGES AT DEATH IN GREENOCK at different Periods of Life, in 1905.—MALES.

CLASS OF DEATH	ALL AGES	MONTHS			MALES. AGE UNDER								
		3	6	12	2	3	4	5	10	15	20	25	30
ALL CAUSES	692	76	23	42	71	31	18	11	18	18	21	26	22
A.—GENERAL DISEASES	339	46	11	27	56	27	14	8	11	10	10	17	12
B.—LOCAL DISEASES:—													
I. Diseases of Nervous System	50	6	4	7	6	1	2	2	2	2	2	2	1
II. " Organs of Special Senses	1	–	–	–	–	–	–	–	–	–	1	–	–
III. " Heart	76	1	.	.	–	–	–	–	1	–	2	2	–
IV. " Blood Vessels	46	–	–	–	–	–	–	–	–	–	–	–	–
V. " Respiratory System	47	2	3	4	4	2	–	–	1	–	–	–	–
VI. " Digestive System	26	6	2	2	1	–	1	–	1	1	2	1	–
VII. " Lymphatic and Ductless Glands	–	–	–	–	–	–	–	–	–	–	–	–	–
VIII. " Urinary System	19	1	–	–	–	–	1	–	1	1	–	–	1
IX. " Generative System	1	–	–	–	–	–	–	–	–	–	–	–	–
X. " Pregnancy and Childbirth	–	–	–	–	–	–	–	–	–	–	–	–	–
XI. " Locomotor System	7	–	–	1	1	–	–	1	–	2	1	–	–
XII. " The Skin	1	–	–	–	1	–	–	–	–	–	–	–	–
C. OTHER SPECIFIED DISEASES	–	–	–	–	–	–	–	–	–	–	–	–	–
D. CAUSES ILL DEFINED OR NOT SPECIFIED	33	13	3	1	1	1	–	–	1	–	–	–	–
E. VIOLENT DEATHS	46	1	–	–	1	–	–	–	–	2	3	4	8
A. GENERAL DISEASES.													
Small-pox { Vaccinated	–	–	–	–	–	–	–	–	–	–	–	–	–
Not Vaccinated	–	–	–	–	–	–	–	–	–	–	–	–	–
Doubtful	–	–	–	–	–	–	–	–	–	–	–	–	–
Cow-pox. Effects of Vaccination	–	–	–	–	–	–	–	–	–	–	–	–	–
[illegible]	31	1	–	5	12	8	4	1	–	–	–	–	–
[illegible]	–	–	–	–	–	–	–	–	–	–	–	–	–
[illegible]	13	–	–	1	3	2	3	1	1	1	–	1	–
[illegible]	–	–	–	–	–	–	–	–	–	–	–	–	–
[illegible]	–	–	–	–	–	–	–	–	–	–	–	–	–
[illegible]	–	–	–	–	–	–	–	–	–	–	–	–	–
[illegible]	1	–	–	–	–	–	–	–	–	–	–	–	–
[illegible]	31	3	2	7	14	2	2	1	–	–	–	–	–
[illegible]	1	–	–	–	1	–	–	–	–	–	–	–	–
[illegible]	5	–	–	–	1	2	1	–	1	–	–	–	–
[illegible]	–	–	–	–	–	–	–	–	–	–	–	–	–
[illegible]	–	–	–	–	–	–	–	–	–	–	–	–	–
[illegible]	15	–	–	–	–	–	–	–	–	3	2	2	4

CAUSES of DEATH in GREENOCK, at different Periods of Life, in 1905.—FEMALES.

CAUSES OF DEATH.	FEMALES. ALL AGES.	AGE UNDER MONTHS. 3	6	12	2	3	4	5	10	15	20	25	30	35
AUSES	628	54	15	39	69	23	15	5	28	17	15	15	22	17
ENERAL DISEASES . .	330	37	10	25	50	16	11	4	18	9	9	12	14	13
CAL DISEASES:—														
DISEASES OF NERVOUS SYSTEM	48	2	2	7	7	3	3	1	4	2	–	–	2	1
,, ORGANS OF SPECIAL SENSE . . .	3	–	–	–	–	–	–	–	1	–	–	1	–	–
,, HEART . . .	49	–	–	–	–	–	–	–	–	4	–	1	1	–
,, BLOOD VESSELS .	48	–	–	–	–	–	–	–	–	–	–	–	1	1
,, RESPIRATORY SYSTEM	41	1	2	2	5	1	–	–	3	–	–	–	–	1
,, DIGESTIVE SYSTEM .	33	1	1	3	3	1	1	–	2	1	3	1	2	–
,, LYMPHATIC AND DUCTLESS GLANDS .	–	–	–	–	–	–	–	–	–	–	–	–	–	–
,, URINARY SYSTEM .	15	–	–	–	–	–	–	–	–	1	2	–	1	–
,, GENERATIVE SYSTEM	1	–	–	–	–	–	–	–	–	–	–	–	–	–
,, PREGNANCY AND CHILDBIRTH . .	4	–	–	–	–	–	–	–	–	–	1	–	1	1
,, LOCOMOTOR SYSTEM	1	1	–	–	–	–	–	–	–	–	–	–	–	–
,, THE SKIN . . .	–	–	–	–	–	–	–	–	–	–	–	–	–	–
THER SPECIFIED DISEASES	–	–	–	–	–	–	–	–	–	–	–	–	–	–
AUSES ILL-DEFINED OR NOT SPECIFIED . .	45	9	–	2	4	2	–	–	–	–	–	–	–	–
OLENT DEATHS. . .	10	3	–	–	–	–	–	–	–	–	–	–	–	–
—GENERAL DISEASES.														
pox { Vaccinated . . . Not Vaccinated . . Doubtful . . .	–	–	–	–	–	–	–	–	–	–	–	–	–	–
ox, Effects of Vaccination .	–	–	–	–	–	–	–	–	–	–	–	–	–	–
n-pox	–	–	–	–	–	–	–	–	–	–	–	–	–	–
s	25	–	–	3	12	4	3	2	1	–	–	–	–	–
n Measles	–	–	–	–	–	–	–	–	–	–	–	–	–	–
Fever	9	–	–	–	3	–	1	–	3	1	–	–	–	–
s	1	–	–	–	–	–	–	–	–	–	–	–	–	–
. . . . .	–	–	–	–	–	–	–	–	–	–	–	–	–	–
ing Fever	–	–	–	–	–	–	–	–	–	–	–	–	–	–
nza	2	–	–	–	–	–	–	–	–	–	–	–	–	–
ng-cough	24	3	2	9	7	2	–	–	1	–	–	–	–	–
s	–	–	–	–	–	–	–	–	–	–	–	–	–	–
neria	10	1	–	1	3	3	–	–	2	–	–	–	–	–
o-spinal Fever . .	–	–	–	–	–	–	–	–	–	–	–	–	–	–
a (origin uncertain) . .	–	–	–	–	–	–	–	–	–	–	–	–	–	–
Fever	6	–	–	–	–	–	–	–	2	1	–	1	–	–

CAUSES of DEATH in LEITH, at different Periods of Life, in 1905.—MALES. (*Continued.*

CAUSES OF DEATH.	MALES. AGE UNDER 40	45	50	55	60	65	70	75	80	85	90	95	100	Over 100	?
B.—LOCAL DISEASES—*contd.*															
DISEASES OF GENERATIVE SYSTEM.															
Ovarian Tumour (not Malignant)	–	–	–	–	–	–	–	–	–	–	–	–	–	–	–
Other Diseases of Ovary	–	–	–	–	–	–	–	–	–	–	–	–	–	–	–
Uterine Tumour (not Malignant)	–	–	–	–	–	–	–	–	–	–	–	–	–	–	–
Other Dis. of Uterus and Vagina	–	–	–	–	–	–	–	–	–	–	–	–	–	–	–
Disorders of Menstruation	–	–	–	–	–	–	–	–	–	–	–	–	–	–	–
Other Diseases of Generative and Mammary Organs		–	–	–	–	–	–	–	–	–	–	–	–	–	–
DISEASES OF PREGNANCY AND CHILDBIRTH.															
Abortion, Miscarriage	–	–	–	–	–	–	–	–	–	–	–	–	–	–	–
Puerperal Mania	–	–	–	–	–	–	–	–	–	–	–	–	–	–	–
Puerperal Convulsions	–	–	–	–	–	–	–	–	–	–	–	–	–	–	–
Placenta Prævia, Flooding	–	–	–	–	–	–	–	–	–	–	–	–	–	–	–
Other Accidents of Pregnancy and Childbirth	–	–	–	–	–	–	–	–	–	–	–	–	–	–	–
DISEASES OF LOCOMOTOR SYSTEM.															
Caries, Necrosis	–	–	–	–	–	–	–	–	–	–	–	–	–	–	–
Arthritis, Periostitis	–	–	–	–	–	–	–	–	–	–	–	–	–	–	–
Other Dis. of Locomotor System	–	–	–	–	–	–	–	–	–	–	–	–	–	–	–
DISEASES OF THE SKIN.															
Ulcer, Bedsore	–	–	–	–	–	–	–	–	–	–	–	–	–	–	–
Eczema	–	–	–	–	–	–	–	–	–	–	–	–	–	–	–
Pemphigus	–	–	–	–	–	–	–	–	–	–	–	–	–	–	–
Other Diseases of the Skin	–	–	–	–	–	–	–	–	–	–	–	–	–	–	–
C.—OTHER SPECIFIED DISEASES	–	–	–	–	–	–	–	–	–	–	–	–	–	–	–
D.—CAUSES ILL-DEFINED OR NOT SPECIFIED.															
Atrophy, Debility	–	–	–	–	–	–	–	–	–	–	–	–	–	–	–
Old Age	–	–	–	–	–	–	1	4	4	5	4	1	–	–	–
Dropsy, Ascites, Anasarca	–	–	–	–	–	–	–	–	–	–	–	–	–	–	–
Tumour	–	–	–	–	–	–	–	–	–	–	–	–	–	–	–
Abscess	–	–	–	–	–	–	–	–	–	–	–	–	–	–	–
Hæmorrhage	–	–	–	–	–	–	–	–	–	–	–	–	–	–	–
Sudden Death (cause unascertained)	–	–	–	–	–	–	–	–	–	–	–	–	–	–	–
Other ill-defined causes	–	–	–	–	–	–	–	–	–	–	–	–	–	–	–
Causes not specified	–	–	–	–	–	–	–	–	–	–	–	–	–	–	–
E.—VIOLENT DEATHS.															
In Mines and Quarries	–	–	–	–	–	–	–	–	–	–	–	–	–	–	–
Vehicles and Horses	–	–	–	–	1	–	–	–	–	–	–	–	–	–	–
Ships, Boats, Docks (not Drowning)	–	–	–	–	1	1	–	–	–	–	–	–	–	–	–
Building Operations	–	–	–	–	–	–	–	–	–	–	–	–	–	–	–
Machinery	–	–	–	–	–	–	–	–	–	–	–	–	–	–	–
Weapons and Implements	–	–	–	–	–	–	–	–	–	–	–	–	–	–	–
Burns and Scalds	–	1	–	–	–	–	–	–	–	–	–	–	–	–	–
Poisons, Poisonous Vapours	–	–	–	–	–	–	–	–	–	–	–	–	–	–	–
Drowning	–	–	2	1	–	2	–	–	–	–	–	–	–	–	–
Suffocation { From Overlaying	–	–	–	–	–	–	–	–	–	–	–	–	–	–	–
Suffocation { Otherwise	–	–	–	–	–	–	–	–	–	–	–	–	–	–	–
Falls	1	2	–	–	–	–	–	–	–	–	–	–	–	–	–
Weather Agencies	–	–	–	–	–	–	–	–	–	–	–	–	–	–	–
Otherwise, or not stated	1	–	–	–	–	–	–	–	–	–	–	–	–	–	–
Homicide	–	–	–	–	–	–	–	–	–	–	–	–	–	–	–
Suicide	–	–	1	–	1	–	–	–	–	–	–	–	–	–	–
Execution	–	–	–	–	–	–	–	–	–	–	–	–	–	–	–

CAUSES of DEATH in GREENOCK, at different Periods of Life, in 1905.—MALES. *(Continued.*

CAUSES OF DEATH.	MALES.												
	ALL AGES.	AGE UNDER											
		MONTHS.			2	3	4	5	10	15	20	25	30
		3	6	12									
A.—GENERAL DISEASES—*contd.*													
Asiatic Cholera	–	–	–	–	–	–	–	–	–	–	–	–	
Epidemic Diarrhœa, Infective Enteritis	2	–	2	–	–	–	–	–	–	–	–	–	–
Diarrhœa (not otherwise defined)	7	–	2	2	1	–	–	1	–	–	–	–	–
Dysentery	–	–	–	–	–	–	–	–	–	–	–	–	–
Malaria	–	–	–	–	–	–	–	–	–	–	–	–	–
Rabies, Hydrophobia	–	–	–	–	–	–	–	–	–	–	–	–	–
Glanders	–	–	–	–	–	–	–	–	–	–	–	–	–
Anthrax (Splenic Fever)	–	–	–	–	–	–	–	–	–	–	–	–	–
Tetanus	–	–	–	–	–	–	–	–	–	–	–	–	–
Syphilis	4	1	–	–	–	–	–	–	–	–	–	–	–
Gonorrhœa	–	–	–	–	–	–	–	–	–	–	–	–	–
Puerperal Septicæmia, Sapræmia	–	–	–	–	–	–	–	–	–	–	–	–	–
Puerperal Pyæmia	–	–	–	–	–	–	–	–	–	–	–	–	–
Phlegmasia Alba Dolens	–	–	–	–	–	–	–	–	–	–	–	–	
Puerperal Fever (not otherwise defined)	–	–	–	–	–	–	–	–	–	–	–	–	–
Erysipelas	2	–	–	–	–	–	–	–	–	–	–	–	–
Septicæmia (not Puerperal)	–	–	–	–	–	–	–	–	–	–	–	–	–
Pyæmia (not Puerperal)	–	–	–	–	–	–	–	–	–	–	–	–	–
Phlegmon, Carbuncle (not Anthrax)	2	–	–	–	–	–	–	–	–	–	–	–	–
Phagedæna	2	–	–	–	–	1	–	–	–	–	–	–	–
Infective Endocarditis	–	–	–	–	–	–	–	–	–	–	–	–	–
Pneumonia—Lobar	12	–	1	–	–	–	–	–	–	–	–	–	3
Pneumonia—Broncho	20	2	1	2	5	2	3	–	1	–	–	1	–
Pneumonia—Epidemic	1	–	–	–	–	–	–	–	–	–	–	–	–
Pneumonia—Not defined	40	2	–	5	7	1	–	–	–	–	2	1	–
Other Infective Conditions	1	–	–	–	–	–	–	–	–	–	–	1	–
Pulmonary Tuberculosis (Tuberculous Phthisis)	12	–	–	1	3	–	–	–	–	1	2	1	1
Phthisis (not otherwise defined)	34	–	–	–	–	1	1	1	1	2	3	4	2
Tuberculous Meningitis	20	2	1	3	5	4	–	2	3	–	–	–	–
Tuberculous Peritonitis	7	–	1	–	1	2	–	1	–	–	–	1	–
Tabes Mesenterica	4	–	1	–	–	1	–	–	1	1	–	–	–
Lupus	–	–	–	–	–	–	–	–	–	–	–	–	–
Tubercle of other Organs	3	–	–	–	–	–	–	–	–	–	–	2	–
General Tuberculosis	9	–	–	–	2	1	–	–	2	1	1	1	1
Scrofula	–	–	–	–	–	–	–	–	–	–	–	–	–
Parasitic Diseases	–	–	–	–	–	–	–	–	–	–	–	–	–
Starvation	–	–	–	–	–	–	–	–	–	–	–	–	–
Scurvy	–	–	–	–	–	–	–	–	–	–	–	–	–
Alcoholism, Delirium Tremens	2	–	–	–	–	–	–	–	–	–	–	–	–
Opium, Morphia Habit	–	–	–	–	–	–	–	–	–	–	–	–	–
[illegible]naine Poisoning	–	–	–	–	–	–	–	–	–	–	–	–	–
[illegible]rial Poisoning—													
[illegible]ead	–	–	–	–	–	–	–	–	–	–	–	–	–
[illegible]hosphorus	–	–	–	–	–	–	–	–	–	–	–	–	–
[illegible]enic and other Metals	–	–	–	–	–	–	–	–	–	–	–	–	–

SES of DEATH in GREENOCK, at different Periods of Life, in 1905.—FEMALES. (*Continued.*)

AUSES OF DEATH.	FEMALES. ALL AGES.	AGE UNDER MONTHS. 3	6	12	2	3	4	5	10	15	20	25	30	35
NERAL DISEASES—*contd.*														
holera	–	–	–	–	–	–	–	–	–		–	–	–	–
c Diarrhœa, Infective En-														
s	–	–	–	–	–	–	–	–	–	–	–	–	–	–
a (not otherwise defined)	9	–	3	1	3	–	–	–	–	–	–	–	–	–
ry	2	–	–	–	–	–	–	–	–	–	–	–	1	–
	–	–	–	–	–	–	–	–	–	–	–	–	–	–
Hydrophobia	–	–	–	–	–	–	–	–	–	–	–	–	–	–
s	–	–	–	–	–	–	–	–	–	–	–	–	–	–
(Splenic Fever)	–	–	–	–	–	–	–	–	–	–	–	–	–	–
	–	–	–	–	–	–	–	–	–	–	–	–	–	–
cea	–	–	–	–	–	–	–	–	–	–	–	–	–	–
	–	–	–	–	–	–	–	–	–	–	–	–	–	–
al Septicæmia, Sapræmia	1	–	–	–	–	–	–	–	–	–	–	–	–	–
al Pyæmia	1	–	–	–	–	–	–	–	–	–	–	–	1	–
sia Alba Dolens	1	–	–	–	–	–	–	–	–	–	–	–	–	–
al Fever (not otherwise de-														
)	4	–	–	–	–	–	–	–	–	–	–	1	–	3
as	2	–	–	–	–	–	–	–	–	–	–	1	–	–
mia (not Puerperal)	–	–	–	–	–	–	–	–	–	–	–	–	–	–
(not Puerperal)	–	–	–	–	–	–	–	–	–	–	–	–	–	–
on, Carbuncle (not Anthrax)	1	–	–	–	–	–	–	–	–	–	–	–	–	–
ena	1	1	–	–	–	–	–	–	–	–	–	–	–	–
e Endocarditis	1	–	–	–	–	–	–	–	–	–	–	–	1	–
Lobar	7	–	–	1	1	–	–	–	1	–	–	–	–	1
nia Broncho	21	–	1	5	4	2	2	–	–	1	–	–	–	–
Epidemic	–	–	–	–	–	–	–	–	–	–	–	–	–	–
Not defined	39	4	1	3	7	1	1	1	2	1	–	–	1	–
nfective Conditions	–	–	–	–	–	–	–	–	–	–	–	–	–	–
ary Tuberculosis (Tuberculous														
isis)	14	–	–	1	–	–	–	–	–	1	2	2	2	–
s (not otherwise defined)	38	–	–	–	1	–	–	1	1	1	5	6	4	6
ulous Meningitis	14	1	2	1	3	2	3	–	–	1	–	–	–	1
ulous Peritonitis	3	–	–	–	1	–	–	–	1	1	–	–	–	–
Mesentorica	4	–	1	–	1	1	–	–	1	–	–	–	–	–
	–	–	–	–	–	–	–	–	–	–	–	–	–	–
le of other Organs	2	–	–	–	1	–	–	–	–	1	–	–	–	–
l Tuberculosis	8	–	–	–	1	–	1	–	3	–	2	–	–	–
a	–	–	–	–	–	–	–	–	–	–	–	–	–	–
ic Diseases	–	–	–	–	–	–	–	–	–	–	–	–	–	–
tion	–	–	–	–	–	–	–	–	–	–	–	–	–	–
	–	–	–	–	–	–	–	–	–	–	–	–	–	–
lism, Delirium Tremens	5	–	–	–	–	–	–	–	–	–	–	–	–	1
, Morphia Habit	–	–	–	–	–	–	–	–	–	–	–	–	–	–
ine Poisoning	–	–	–	–	–	–	–	–	–	–	–	–		
rial Poisoning—														
Lead	–	–	–	–	–	–	–	–	–	–	–	–		
Phosphorus	–	–	–	–	–	–	–	–	–	–	–	–		
Arsenic and other Metals	–	–	–	–	–	–	–	–	–	–	–	–		

CAUSES of DEATH in GREENOCK, at different Periods of Life, in 1905.—MALES. (*Continued*

CAUSES OF DEATH.	MALES. AGE UNDER													Ov.
	40	45	50	55	60	65	70	75	80	85	90	95	100	10
A.—GENERAL DISEASES—*contd.*														
Asiatic Cholera	-	-	-	-	-	-	-	-	-	-	-	-	-	-
Epidemic Diarrhœa, Infective Enteritis	-	-	-	-	-	-	-	-	-	-	-	-	-	-
Diarrhœa (not otherwise defined)	-	-	-	-	-	1	-	-	-	-	-	-	-	-
Dysentery	-	-	-	-	-	-	-	-	-	-	-	-	-	-
Malaria	-	-	-	-	-	-	-	-	-	-	-	-	-	-
Rabies, Hydrophobia	-	-	-	-	-	-	-	-	-	-	-	-	-	-
Glanders	-	-	-	-	-	-	-	-	-	-	-	-	-	-
Anthrax (Splenic Fever)	-	-	-	-	-	-	-	-	-	-	-	-	-	-
Tetanus	-	-	-	-	-	-	-	-	-	-	-	-	-	-
Syphilis	-	1	1	-	1	-	-	-	-	-	-	-	-	-
Gonorrhœa	-	-	-	-	-	-	-	-	-	-	-	-	-	-
Puerperal Septicæmia, Sapræmia	-	-	-	-	-	-	-	-	-	-	-	-	-	-
Puerperal Pyæmia	-	-	-	-	-	-	-	-	-	-	-	-	-	-
Phlegmasia Alba Dolens	-	-	-	-	-	-	-	-	-	-	-	-	-	-
Puerperal Fever (not otherwise defined)	-	-	-	-	-	-	-	-	-	-	-	-	-	
Erysipelas	-	-	-	-	-	-	-	1	1	-	-	-	-	-
Septicæmia (not Puerperal)		-	-	-	-	-	-	-	-	-	-	-	-	-
Pyæmia (not Puerperal)		-	-	-	-	-	-	-	-	-	-	-	-	-
Phlegmon, Carbuncle (not Anthrax)	-	-	-		-	1	-	-	-	-	1	-	-	-
Phagedæna	-	-	-	-	-	-	-	-	-	1	-	-	-	-
Infective Endocarditis		-	-	-	-	-	-	-	-	-	-	-	-	-
Pneumonia — Lobar	-	-	4	3	-	1	-	-	-	-	-	-	-	-
Pneumonia — Broncho	-	-	1	1	-	1	-	-	-	-	-	-	-	-
Pneumonia — Epidemic	-	-	-	-	1	-	-	-	-	-	-	-	-	-
Pneumonia — Not defined	1	-	4	3	5	4	1	2	-	-	-	-	-	-
Other Infective Conditions	-	-	-	-	-	-	-	-	-	-	-	-	-	-
Pulmonary Tuberculosis (Tuberculous Phthisis)	1	1	-	1	-	-	-	-	-	-	-	-	-	-
Phthisis (not otherwise defined)	4	3	4	1	3	-	-	3	-	-	-	-	-	-
Tuberculous Meningitis	-	-	-	-	-	-	-	-	-	-	-	-	-	-
Tuberculous Peritonitis	-		1	-	-	-	-	-	-	-	-	-	-	-
Tabes Mesenterica	-			-	-	-	-	-	-	-	-	-	-	-
Lupus				-	-	-	-	-	-	-	-	-	-	-
Tubercle of other Organs	-	-	1	-	-	-	-	-	-		-	-	-	-
General Tuberculosis	-	-	-	-	-	-	-	-	-	-	-	-	-	-
Scrofula		-	-	-	-	-	-	-	-	-		-	-	-
Parasitic Diseases	-	-	-	-	-	-	-	-	-	-	-	-	-	-
Starvation	-	-	-	-	-	-	-	-	-	-	-	-	-	-
Scurvy	-	-	-	-	-	-	-	-	-	-	-	-	-	-
Alcoholism, Delirium Tremens	-	2	-	-	-	-	-	-	-	-	-	-	-	-
Opium, Morphia Habit	-	-	-		-	-	-	-	-	-	-	-	-	-
Ptomaine Poisoning	-		-	-	-	-	-	-	-	-	-	-	-	-
Industrial Poisoning—														
By Lead	-	-	-	-	-	-	-	-	-	-	-	-	-	-
,, Phosphorus	-	-	-	-	-	-	-	-	-	-	-	-	-	-
,, Arsenic and other Metals	-	-	-	-	-	-	-	-	-	-	-	-	-	-

JSES of DEATH in GREENOCK, at different Periods of Life, in 1905.—FEMALES. *(Continued.)*

CAUSES OF DEATH.	FEMALES. AGE UNDER												Over 100	?
	40	45	50	55	60	65	70	75	80	85	90	95	100		
ENERAL DISEASES—*contd.*															
Cholera	–	–	–	–	–	–	–	–	–	–	–	–	–	–	–
ic Diarrhœa, Infective En-															
is	–	–	–	–	–	–	–	–	–	–	–	–	–	–	–
ea (not otherwise defined)	–	–	–	1	–	–	1	–	–	–	–	–	–	–	–
ary	–	–	–	–	1	–	–	–	–	–	–	–	–	–	–
	–	–	–	–	–	–	–	–	–	–	–	–	–	–	–
Hydrophobia	–	–	–	–	–	–	–	–	–	–	–	–	–	–	–
rs	–	–	–	–	–	–	–	–	–	–	–	–	–	–	–
x (Splenic Fever)	–	–	–	–	–	–	–	–	–	–	–	–	–	–	–
s	–	–	–	–	–	–	–	–	–	–	–	–	–	–	–
s	–	–	–	–	–	–	–	–	–	–	–	–	–	–	–
hœa		–	–	–	–	–	–	–	–	–	–	–	–	–	–
ral Septicæmia, Sapræmia	1	–	–	–	–	–	–	–	–	–	–	–	–	–	–
ral Pyæmia	–	–	–	–	–	–	–	–	–	–	–	–	–	–	–
asia Alba Dolens	1	–	–	–	–	–	–	–	–	–	–	–	–	–	–
ral Fever (not otherwise de-															
d)	–	–	–	–	–	–	–	–	–	–	–	–	–	–	–
las	–	–	–	–	–	–	–	–	–	–	1	–	–	–	–
mia (not Puerperal)	–	–	–	–	–	–	–	–	–	–	–	–	–	–	–
a (not Puerperal)		–	–	–	–	–	–	–	–	–	–	–	–	–	–
ion, Carbuncle (not Anthrax)	–	–	–	–	–	–	–	1	–	–	–	–	–	–	–
æna	–	–	–	–	–	–	–	–	–	–	–	–	–	–	–
re Endocarditis	–	–	–	–	–	–	–	–	–	–	–	–	–	–	–
onia — Lobar	–	1	–	–	1	1	–	–	–	–	–	–	–	–	–
onia — Broncho	–	–	–	–	1	2	1	–	–	2	–	–	–	–	–
onia — Epidemic	–	–	–	–	–	–	–	–	–	–	–	–	–	–	–
onia — Not defined	3	–	4	2	2	3	3	–	–	–	–	–	–	–	–
Infective Conditions	–	–	–	–	–	–	–	–	–	–	–	–	–	–	–
nary Tuberculosis (Tuberculous															
hisis)	4	–	1	–	–	1	–								
is (not otherwise defined)	7	2	2	–	–	–	1	1	–	–	–	–	–	–	–
ulous Meningitis	–	–	–	–	–	–	–	–	–	–	–	–	–	–	–
ulous Peritonitis	–	–	–	–	–	–	–	–	–	–	–	–	–	–	–
Mesenterica	–	–	–	–	–	–	–	–	–	–	–	–	–	–	–
	–	–	–	–	–	–	–	–	–	–	–	–	–	–	–
le of other Organs	–	–	–	–	–	–	–	–	–	–	–	–	–	–	–
l Tuberculosis	–	–	1	–	–	–	–	–	–	–	–	–	–	–	–
la	–	–	–	–	–	–	–	–	–	–	–	–	–	–	–
ic Diseases	–	–	–	–	–	–	–	–	–	–	–	–	–	–	–
tion	–	–	–	–	–	–	–	–	–	–	–	–	–	–	–
	–	–	–	–	–	–	–	–	–	–	–	–	–	–	–
lism, Delirium Tremens	1	–	1	1	1	–	–	–	–	–	–	–	–	–	–
, Morphia Habit	–	–	–	–	–	–	–	–	–	–	–	–	–	–	–
ine Poisoning	–	–	–	–	–	–	–	–	–	–	–	–	–	–	–
rial Poisoning—															
Lead	–	–	–	–	–	–	–	–	–	–	–	–	–	–	–
Phosphorus	–		–	–	–	–	–	–	–	–	–	–	–	–	–
Arsenic and other Metals	–	–	–	–	–	–	–	–	–	–	–	–	–	–	–

CAUSES of DEATH :-

CAUSES OF DEA	MA	AGE						
	4							
A.—GENERAL DIS								
Asiatic Cholera .								
Epidemic Diarrh								
teritis . .								
Diarrhœa (not								
Dysentery . .								
Malaria .								
Rabies, Hydr								
Glanders .								
Anthrax (Sp								
Tetanus .								
Syphilis .								
Gonorrhœa								
Puerperal								
Puerperal								
Phlegma								
Puerper								
fined								
Erysipel								
Septicæ								
Pyæmia								
Phlegm								
Phaged								
Infecti								
Pneum								
Other								
Pulm								
P								
Phtl								
Tub								
Tul								
Tal								
Lu								
Tu								
Ge								
Ser								

ES of DEATH in GREENOCK, at different Periods of Life, in 1905.—FEMALES. (*Continued.*)

CAUSES OF DEATH.	FEMALES.													
	ALL AGES.	AGE UNDER												
		MONTHS.			2	3	4	5	10	15	20	25	30	35
		3	6	12										
NERAL DISEASES—*contd.*														
itic Fever, Acute Rheumatism	–	–	–	–	–	–	–	–		–	–	–	–	–
itism of Heart	3	–	–	–	–	–	–	–	–	–	–	1	–	–
Rheumatism	1	–	–	–	–	–	–	–	–	–	–	–	–	–
itic Arthritis, Rheumatic Gout	–	–	–	–	–	–	–	–	–	–	–	–	–	–
	–	–	–	–	–	–	–	–	–	–	–	–	–	–
ma	13	–	–	–	–	–	–	–	–	–	–	–	–	1
	1	–	–	–	–	–	–	–	–	–	–	–	1	–
Malignant Disease otherwise defined)	20	–	–	–	–	–	–	–	–	–	–	–	–	–
	1	–	–	–	–	1	–	–	–	–	–	–	–	–
	–	–	–	–	–	–	–	–	–	–	–	–	–	–
bilia, Hæmorrhagic Diathesis	–	–	–	–	–	–	–	–	–	–	–	–	–	–
, Leucocythæmia	4	–	–	–	–	–	–	–	–	–	–	–	–	–
s Mellitus	3	–	–	–	–	–	–	–	–	–	–	–	1	–
ire Birth	19	19	–	–	–	–	–	–	–	–	–	–	–	–
tal Defects	4	4	–	–	–	–	–	–	–	–	–	–	–	–
t Birth	–	–	–	–	–	–	–	–	–	–	–	–	–	–
sis	2	2	–	–	–	–	–	–	–	–	–	–	–	–
Breast Milk	2	2	–	–	–	–	–	–	–	–	–	–	–	–
	2	–	–	–	2	–	–	–	–	–	–	–	–	–
—LOCAL DISEASES.														
SES OF NERVOUS SYSTEM.														
tis, Inflammation of Brain	22	1	2	5	3	3	1	1	1	2	–	–	–	–
g of Brain	7	–	–	–	–	–	–	–	–	–	–	–	–	–
Paralysis of Insane	–	–	–	–	–	–	–	–	–	–	–	–	–	–
(not Puerperal)	–	–	–	–	–	–	–	–	–	–	–	–	–	–
	1	–	–	–	–	–	–	–	–	–	–	–	1	–
	1	–	–	–	–	–	–	–	1	–	–	–	–	–
ions	6	1		1	2	–	2	–	–	–	–	–	–	–
smus Stridulus	–	–	–	–	–	–	–	–	–	–	–	–	–	–
or Ataxy	2	–	–	–	–	–	–	–	–	–	–	–	–	1
ia, Diseases of Cord	4	–	–	–	1	–	–	–	1	–	–	–	1	–
; Peripheral, Poly-neuritis	1	–	–	–	–	–	–	–	–	–	–	–	–	–
mour (not Specific)	1	–	–	–	–	–	–	–	1	–	–	–	–	–
iseases of Nervous System	3	–	–	1	1	–	–	–	–	–	–	–	–	–
OF ORGANS OF SPECIAL SENSE.														
lastoid Disease	2	–	–	–	–	–	–	–	1	–	–	–	–	–
s, Diseases of Nose	1	–	–	–	–	–	–	–	–	–	–	1	–	–
mia, Diseases of Eye	–	–	–	–	–	–	–	–	–	–	–	–	–	–
DISEASES OF HEART.														
Disease, Endocarditis (not tive)	8	–	–	–	–	–	–	–	–	2	–	1	–	–
litis	1	–	–	–	–	–	–	–	–	–	–	–	–	–
opny of Heart	–	–	–	–	–	–	–	–	–	–	–	–	–	–
Pectoris	1	–	–	–	–	–	–	–	–	–	–	–		
on of Heart	3	–	–	–	–	–	–	–	–	–	–	–		
egeneration of Heart	1	–	–	–	–	–	–	–	–	–	–	–		
, Heart Disease (not specified)	35	–	–	–	–	–	–	–	–	2	–	–		

CAUSES of DEATH in GREENOCK, at different Periods of Life, in 1905.—MALES. (*Continued.*)

CAUSES OF DEATH.	MALES. ALL AGES.	AGE UNDER MONTHS. 3	6	12	2	3	4	5	10	15	20	25	30	35
A.—GENERAL DISEASES—*contd.*														
Rheumatic Fever, Acute Rheumatism	1	–	–	–	–	–	–	–	–	–	–	–	–	
Rheumatism of Heart	5	–	–	–	–	–	–	–	1	1	–	2	–	
Chronic Rheumatism	–	–	–	–	–	–	–	–	–	–	–	–	–	
Rheumatic Arthritis, Rheumatic Gout	–	–	–	–	–	–	–	–	–	–	–	–	–	
Gout	–	–	–	–	–	–	–	–	–	–	–	–	–	
Carcinoma	3	–	–	–	–	–	–	–	–	–	–	–	–	
Sarcoma	1	–	–	–	–	–	–	–	–	–	–	–	–	
Cancer, Malignant Disease (not otherwise defined)	8	–	–	–	–	–	–	–	–	–	–	–	–	
Rickets	2	1	–	–	1	–	–	–	–	–	–	–	–	
Purpura	–	–	–	–	–	–	–	–	–	–	–	–	–	
Hæmophilia, Hæmorrhagic Diathesis	–	–	–	–	–	–	–	–	–	–	–	–	–	
Anæmia, Leucocythæmia	1	–	–	–	–	–	–	–	–	–	–	–	1	
Diabetes Mellitus	2	–	–	–	–	–	–	–	–	–	–	–	–	
Premature Birth	23	23	–	–	–	–	–	–	–	–	–	–	–	
Congenital Defects	7	7	–	–	–	–	–	–	–	–	–	–	–	
Injury at Birth	–	–	–	–	–	–	–	–	–	–	–	–	–	
Atelectasis	3	3	–	–	–	–	–	–	–	–	–	–	–	
Want of Breast Milk	2	1	–	1	–	–	–	–	–	–	–	–	–	
Teething	–	–	–	–	–	–	–	–	–	–	–	–	–	
B.—LOCAL DISEASES.														
DISEASES OF NERVOUS SYSTEM.														
Meningitis, Inflammation of Brain	19	–	2	6	4	1	2	–	1	–	2	–	–	
Softening of Brain	4	–	–	–	–	–	–	–	–	–	–	1	–	
General Paralysis of Insane	1	–	–	–	–	–	–	–	–	–	–	–	–	
Insanity (not Puerperal)	–	–	–	–	–	–	–	–	–	–	–	–	–	
Chorea	1	–	–	–	–	–	–	–	–	1	–	–	–	
Epilepsy	3	–	–	–	–	–	–	–	–	–	–	1	–	
Convulsions	12	5	2	1	1	–	–	2	1	–	–	–	–	
Laryngismus Stridulus	1	1	–	–	–	–	–	–	–	–	–	–	–	
Locomotor Ataxy	1	–	–	–	–	–	–	–	–	–	–	–	–	
Paraplegia, Diseases of Cord	2	–	–	–	–	–	–	–	–	–	–	–	–	
Neuritis; Peripheral, Poly-neuritis	–	–	–	–	–	–	–	–	–	–	–	–	–	
Brain Tumour (not Specific)	3	–	–	–	–	–	–	–	–	1	–	–	1	
Other Diseases of Nervous System	3	–	–	–	1	–	–	–	–	–	–	–	–	
DISEASES OF ORGANS OF SPECIAL SENSE.														
Otitis, Mastoid Disease	1	–	–	–	–	–	–	–	–	–	1	–	–	
Epistaxis, Diseases of Nose	–	–	–	–	–	–	–	–	–	–	–	–	–	
Ophthalmia, Diseases of Eye	–	–	–	–	–	–	–	–	–	–	–	–	–	
DISEASES OF HEART.														
Valvular Disease, Endocarditis (not Infective)	12	–	–	–	–	–	–	–	–	–	1	2	–	
Pericarditis	4	–	–	–	–	–	–	–	–	–	–	–	–	
Hypertrophy of Heart	–	–	–	–	–	–	–	–	–	–	–	–	–	
Angina Pectoris	3	–	–	–	–	–	–	–	–	–	–	–	–	
Dilatation of Heart	4	–	–	–	–	–	–	–	–	–	–	–	–	
Fatty Degeneration of Heart	–	–	–	–	–	–	–	–	–	–	–	–	–	
Syncope, Heart Disease (not specified)	53	1	–	–	–	–	–	–	1	–	1	–	–	

ES of DEATH in GREENOCK, at different Periods of Life, in 1905.—FEMALES. (*Continued.*)

AUSES OF DEATH.	FEMALES. AGE UNDER												Over 100	!
	40	45	50	55	60	65	70	75	80	85	90	95	100		
NERAL DISEASES—*contd.*															
ic Fever, Acute Rheumatism	–	–	–	–	–	–	–	–	–	–	–	–	–	–	–
ism of Heart		1	–	–	–	1	–	–	–	–	–	–	–	–	–
Rheumatism	–	–	–	–	–	–	1	–	–	–	–	–	–	–	–
ic Arthritis, Rheumatic Gout	–	–	–	–	–	–	–	–	–	–	–	–	–	–	–
	–	–	–	–	–	–	–	–	–	–	–	–	–	–	–
ia	1	4	1	–	–	2	2	–	2	–	–	–	–	–	–
	–	–	–	–	–	–	–	–	–	–	–	–	–	–	–
Malignant Disease	3	2	1	2	4	2	–	2	1	3	–	–	–	–	–
otherwise defined)															
	–	–	–	–	–	–	–	–	–	–	–	–	–	–	–
	–	–	–	–	–	–	–	–	–	–	–	–	–	–	–
ilia, Hæmorrhagic Diathesis	–	–	–	–	–	–	–	–	–	–	–	–	–	–	–
Leucocythæmia	–	–	1	1	–	1	1	–	–	–	–	–	–	–	–
Mellitus	–	–	–	1	–	–	–	–	1	–	–	–	–	–	–
re Birth	–	–	–	–	–	–	–	–	–	–	–	–	–	–	–
al Defects	–	–	–	–	–	–	–	–	–	–	–	–	–	–	–
t Birth	–	–	–	–	–	–	–	–	–	–	–	–	–	–	–
is	–	–	–	–	–	–	–	–	–	–	–	–	–	–	–
Breast Milk	–	–	–	–	–	–	–	–	–	–	–	–	–	–	–
	–	–	–	–	–	–	–	–	–	–	–	–	–	–	–
–LOCAL DISEASES.															
ES OF NERVOUS SYSTEM.															
is, Inflammation of Brain	1	–	–	1	–	–	–	–	–	1	–	–	–	–	–
of Brain	–	–	–	–	1	1	2	–	1	–	2	–	–	–	–
aralysis of Insane	–	–	–	–	–	–	–	–	–	–	–	–	–	–	–
(not Puerperal)	–	–	–	–	–	–	–	–	–	–	–	–	–	–	–
	–	–	–	–	–	–	–	–	–	–	–	–	–	–	–
	–	–	–	–	–	–	–	–	–	–	–	–	–	–	–
ms	–	–	–	–	–	–	–	–	–	–	–	–	–	–	–
mus Stridulus	–	–	–	–	–	–	–	–	–	–	–	–	–	–	–
r Ataxy	–	–	–	–	–	1	–	–	–	–	–	–	–	–	–
a, Diseases of Cord	1	–	–	–	–	–	–	–	–	–	–	–	–	–	–
Peripheral, Poly-neuritis	–	1	–	–	–	–	–	–	–	–	–	–	–	–	–
mour (not Specific)	–	–	–	–	–	–	–	–	–	–	–	–	–	–	–
eases of Nervous System	–	–	–	–	–	1	–	–	–	–	–	–	–	–	–
OF ORGANS OF SPECIAL SENSE.															
astoid Disease	–	–	–	–	–	–	–	1	–	–	–	–	–	–	–
, Diseases of Nose	–	–	–	–	–	–	–	–	–	–	–	–	–	–	–
nia, Diseases of Eye	–	–	–	–	–	–	–	–	–	–	–	–	–	–	–
DISEASES OF HEART.															
Disease, Endocarditis (not															
tive)	–	–	–	1	–	2	1	–	1	–	–	–	–	–	–
itis	–	–	–	–	–	–	–	–	–	1	–	–	–	–	–
phy of Heart	–	–	–	–	–	–	–	–	–	–	–	–	–	–	–
ectoris	–	–	–	–	–	–	–	1	–	–	–	–	–	–	–
n of Heart	–	–	–	–	1	1	–	–	1	–	–	–	–	–	–
generation of Heart	–	–	–	1	–	–	–	–	–	–	–	–	–	–	–
Heart Disease (not specified)	–	1	1	–	5	7	6	6	5	1	–	–	–	–	–

CAUSES of DEATH in GREENOCK, at different Periods of Life, in 1905.—MALES. (Continued.)

CAUSES OF DEATH.	MALES. ALL AGES.	AGE UNDER MONTHS 3	6	12	2	3	4	5	10	15	20	25	30
B.—LOCAL DISEASES—*contd.*													
DISEASES OF BLOOD VESSELS.													
Cerebral Hæmorrhage, Cerebral Embolism or Thrombosis	25	–	–	–	–	–	–	–	–	–	–	–	–
Apoplexy, Hemiplegia	14	–	–	–	–	–	–	–	–	–	–	–	–
Aneurism	2	–	–	–	–	–	–	–	–	–	–	–	–
Senile Gangrene	3	–	–	–	–	–	–	–	–	–	–	–	–
Embolism, Thrombosis (not Cerebral)	1	–	–	–	–	–	–	–	–	–	–	–	–
Phlebitis	–	–	–	–	–	–	–	–	–	–	–	–	–
Varicose Veins	–	–	–	–	–	–	–	–	–	–	–	–	–
Other Diseases of Blood Vessels	1	–	–	–	–	–	–	–	–	–	–	–	–
DISEASES OF RESPIRATORY SYSTEM.													
Laryngitis	2	1	–	1	–	–	–	–	–	–	–	–	–
Membranous Laryngitis (not Diphtheritic)	–	–	–	–	–	–	–	–	–	–	–	–	–
Croup (not Spasmodic nor Membranous)	–	–	–	–	–	–	–	–	–	–	–	–	–
Other Dis. of Larynx and Trachea	–	–	–	–	–	–	–	–	–	–	–	–	–
Bronchitis	37	1	3	3	4	2	–	–	1	–	–	–	–
Emphysema, Asthma	–	–	–	–	–	–	–	–	–	–	–	–	–
Pleurisy	5	–	–	–	–	–	–	–	–	–	–	–	–
Fibroid Disease of Lung	3	–	–	–	–	–	–	–	–	–	–	–	–
Other Dis. of Respiratory System	–	–	–	–	–	–	–	–	–	–	–	–	–
DISEASES OF DIGESTIVE SYSTEM.													
Tonsillitis, Quinsy	–	–	–	–	–	–	–	–	–	–	–	–	
Diseases of Mouth, Pharynx, Œsophagus (not Specific)	1	–	–	–	–	–	–	–	–	–	–	–	
Gastric Ulcer	–	–	–	–	–	–	–	–	–	–	–	–	
Gastric Catarrh	7	4	1	–	–	–	–	–	1	–	–	–	
Other Diseases of Stomach (not Malignant)	–	–	–	–	–	–	–	–	–	–	–	–	
Enteritis (not Infective)	3	2	–	1	–	–	–	–	–	–	–	–	
Gastro-enteritis	3	–	–	1	1	–	1	–	–	–	–	–	
Appendicitis, Perityphlitis	4	–	–	–	–	–	–	–	–	–	1	1	
Hernia	–	–	–	–	–	–	–	–	–	–	–	–	
Intestinal Obstruction	2	–	1	–	–	–	–	–	–	–	1	–	
Other Diseases of Intestines	1	–	–	–	–	–	–	–	–	–	–	–	
Peritonitis (not Puerperal)	1	–	–	–	–	–	–	–	–	–	–	–	
Cirrhosis of Liver	2	–	–	–	–	–	–	–	–	–	–	–	
Other Diseases of Liver and Gall Bladder	2	–	–	–	–	–	–	–	–	1	–	–	
Other Diseases of Digestive System	–	–	–	–	–	–	–	–	–	–	–	–	
DISEASES OF LYMPHATIC AND DUCTLESS GLANDS.													
Diseases of Spleen	–	–	–	–	–	–	–	–	–	–	–	–	
Other Dis. of Lymphatic System	–	–	–	–	–	–	–	–	–	–	–	–	
Diseases of Thyroid Body	–	–	–	–	–	–	–	–	–	–	–	–	
Diseases of Supra-renal Capsules		–	–	–	–	–	–	–	–	–	–	–	
DISEASES OF URINARY SYSTEM.													
·ite Nephritis, Uræmia	9	1	–	–	–	–	1	–	1	1	–	–	
·nic Bright's Disease, Albuminuria	9	–	–	–	–	–	–	–	–	–		–	
·us (not Biliary)	–	–	–	–	–	–	–	–	–				
s of Bladder and of Prostate	1	–	–	–	–	–	–	–					
seases of Urinary System	–	–	–	–	–	–	–	–					

3 of DEATH in GREENOCK, at different Periods of Life, in 1905.—FEMALES. (*Continued.*)

ISES OF DEATH.	ALL AGES.	FEMALES. AGE UNDER MONTHS. 3	6	12	2	3	4	5	10	15	20	25	30	35
AL DISEASES—*contd.*														
S OF BLOOD VESSELS.														
Hæmorrhage, Cerebral m or Thrombosis	25	–	–	–	–	–	–	–	–	–	–	1	1	
Hemiplegia	20	–	–	–	–	–	–	–	–	–	–	–	–	
	–	–	–	–	–	–	–	–	–	–	–	–	–	
rene	1	–	–	–	–	–	–	–	–	–	–	–	–	
Thrombosis (not Cerebral)	–	–	–	–	–	–	–	–	–	–	–	–	–	
	–	–	–	–	–	–	–	–	–	–	–	–	–	
eins	–	–	–	–	–	–	–	–	–	–	–	–	–	
ases of Blood Vessels	2	–	–	–	–	–	–	–	–	–	–	–	–	
OF RESPIRATORY SYSTEM.														
	1	–	–	–	–	–	–	–	1	–	–	–	–	
is Laryngitis (not Diph-	–	–	–	–	–	–	–	–	–	–	–	–	–	
Spasmodic nor Mem-	–	–	–	–	–	–	–	–	–	–	–	–	–	
of Larynx and Trachea	–	–	–	–	–	–	–	–	–	–	–	–	–	
	39	1	2	2	5	1	–	–	1	–	–	–	–	1
, Asthma	–	–	–	–	–	–	–	–	–	–	–	–	–	
	1	–	–	–	–	–	–	–	1	–	–	–	–	
ease of Lung	–	–	–	–	–	–	–	–	–	–	–	–	–	
of Respiratory System	–	–	–	–	–	–	–	–	–	–	–	–	–	
OF DIGESTIVE SYSTEM.														
Quinsy	–	–	–	–	–	–	–	–	–	–	–	–	–	
Mouth, Pharynx, Œso- (not Specific)	–	–	–	–	–	–	–	–	–	–	–	–	–	
er	5	–	–	–	–	–	–	–	–	–	3	–	–	
arrh	6	–	–	2	1	–	–	–	–	–	–	–	–	
eases of Stomach (not nt)	3	–	1	–	–	–	–	–	1	–	–	–	–	
ot Infective)	3	1	–	1	–	–	–	–	–	–	–	–	–	
ritis	3	–	–	–	2	–	1	–	–	–	–	–	–	
is, Perityphlitis	1	–	–	–	–	–	–	–	–	1	–	–	–	
	1	–	–	–	–	–	–	–	–	–	–	–	–	
Obstruction	1		–	–	–	–	–	–	–	–	–	1	–	
ases of Intestines		–	–	–	–	–	–	–	–	–	–	–	–	
(not Puerperal)	6	–	–	–	–	1	–	–	1	–	–	–	1	
Liver	1	–	–	–	–	–	–	–	–	–	–	–	–	
ases of Liver and Gall	3	–	–	–	–	–	–	–	–	–	–	–	1	
ases of Digestive System	–	–	–	–	–	–	–	–	–	–	–	–	–	
ES OF LYMPHATIC AND UCTLESS GLANDS.														
Spleen	–	–	–	–	–	–	–	–	–	–	–	–	–	
of Lymphatic System	–	–	–	–	–	–	–	–	–	–	–	–	–	
Thyroid Body	–	–	–	–	–	–	–	–	–	–	–	–	–	
Supra-renal Capsules	–	–	–	–	–	–	–	–	–	–	–	–	–	
S OF URINARY SYSTEM.														
aritis, Uræmia	4	–	–	–	–	–	–	–	–	–	2	–	–	
ght's Disease, Albuminuria	10	–	–	–	–	–	–	–	–	1	–	–	–	
ot Biliary)	–	–	–	–	–	–	–	–	–	–	–	–	–	
Bladder and of Prostate	–	–	–	–	–	–	–	–	–	–	–	–	–	
ases of Urinary System	1	–	–	–	–	–	–	–	–	–	–	–	1	

CAUSES of DEATH in GREENOCK, at different Periods of Life, in 1905.—MALES. (Continued.)

CAUSES OF DEATH.	MALES. AGE UNDER														
	40	45	50	55	60	65	70	75	80	85	90	95	100	Over 100	?
B.—LOCAL DISEASES—*contd.*															
DISEASES OF BLOOD VESSELS.															
Cerebral Hæmorrhage, Cerebral Embolism or Thrombosis				3	1	2	3	9	4		2				
Apoplexy, Hemiplegia	1			1	1	3	5	1	2						
Aneurism	1					1									
Senile Gangrene						1				2					
Embolism, Thrombosis (not Cerebral)						1									
Phlebitis															
Varicose Veins															
Other Diseases of Blood Vessels					1										
DISEASES OF RESPIRATORY SYSTEM.															
Laryngitis															
Membranous Laryngitis (not Diphtheritic)															
Croup (not Spasmodic nor Membranous)															
Other Dis. of Larynx and Trachea															
Bronchitis	1		3	2	1	6	3	2	1	2					
Emphysema, Asthma															
Pleurisy		1	1		1	2									
Fibroid Disease of Lung					1	1	1								
Other Dis. of Respiratory System															
DISEASES OF DIGESTIVE SYSTEM.															
Tonsillitis, Quinsy															
Diseases of Mouth, Pharynx, Œsophagus (not Specific)						1									
Gastric Ulcer															
Gastric Catarrh						1									
Other Diseases of Stomach (not Malignant)															
Enteritis (not Infective)															
Gastro-enteritis															
Appendicitis, Perityphlitis		1					1								
Hernia															
Intestinal Obstruction															
Other Diseases of Intestines															
Peritonitis (not Puerperal)								1							
Cirrhosis of Liver				1			1								
Other Diseases of Liver and Gall Bladder			1												
Other Diseases of Digestive System															
DISEASES OF LYMPHATIC AND DUCTLESS GLANDS.															
ses of Spleen															
Dis. of Lymphatic System															
ses of Thyroid Body															
ses of Supra-renal Capsule															
DISEASES OF URINA															
Acute Nephritis, Ure	1	1				1		1							
Chronic Bright's Dise	1		2	2	2		2								
Calculus (not Biliary															
Diseases of Bladder									1						
Other Diseases of Ur															

ES of DEATH in GREENOCK, at different Periods of Life, in 1905.—FEMALES. (*Continued.*)

AUSES OF DEATH.	FEMALES. AGE UNDER														
	40	45	50	55	60	65	70	75	80	85	90	95	100	Over 100	?
CAL DISEASES—*contd.*															
SES OF BLOOD VESSELS.															
Hæmorrhage, Cerebral															
ism or Thrombosis	1	–	1	4	4	6	2	1	3	1	–	–	–	–	–
, Hemiplegia	–	–	1	1	2	2	3	4	7	–	–	–	–	–	–
	–	–	–	–	–	–	–	–	–	–	–	–	–	–	–
ngrene	–	–	–	–	–	–	–	1	–	–	–	–	–	–	–
, Thrombosis (not Cerebral)	–	–	–	–	–	–	–	–	–	–	–	–	–	–	–
	–	–	–	–	–	–	–	–	–	–	–	–	–	–	–
Veins	–	–	–	–	–	–	–	–	–	–	–	–	–	–	–
eases of Blood Vessels	–	–	–	–		–	–	–	1	1	–	–	–	–	–
OF RESPIRATORY SYSTEM.															
	–	–	–	–	–	–	–	–	–	–	–	–	–	–	–
ous Laryngitis (not Diph-															
c)	–	–	–	–	–	–	–	–	–	–	–	–	–	–	–
ot Spasmodic nor Mem-															
us)	–	–	–	–	–	–	–	–	–	–	–	–	–	–	–
of Larynx and Trachea	–	–	–	–	–	–	–	–	–	–	–	–	–	–	–
	–	–	–	2	–	12	3	4	4	–	1	–	–	–	–
na, Asthma	–	–	–	–	–	–	–	–	–	–	–	–	–	–	–
	–	–	–	–	–	–	–	–	–	–	–	–	–	–	–
isease of Lung	–	–	–	–	–	–	–	–	–	–	–	–	–	–	–
of Respiratory System	–	–	–	–	–	–	–	–	–	–	–	–	–	–	–
S OF DIGESTIVE SYSTEM.															
, Quinsy	–	–	–	–	–	–	–	–	–	–	–	–	–	–	–
f Mouth, Pharynx, Œso-															
(not Specific)	–	–	–	–	–	–	–	–	–	–	–	–	–	–	–
cer	–	–	–	2	–	–	–	–	–	–	–	–	–	–	–
tarrh	–	1	1	1	–	–	–	–	–	–	–	–	–	–	–
seases of Stomach (not															
ant)	–	–	–	–	–	–	–	1	–	–	–	–	–	–	–
not Infective)	–	–	–	–	–	–	1	–	–	–	–	–	–	–	–
eritis	–	–	–	–	–	–	–	–	–	–	–	–	–	–	–
tis, Perityphlitis	–	–	–	–	–	–	–	–	–	–	–	–	–	–	–
	–	–	–	–	–	–	1	–	–	–	–	–	–	–	–
Obstruction	–	–	–	–	–	–	–	–	–	–	–	–	–	–	–
eases of Intestines	–	–	–	–	–	–	–	–	–	–	–	–	–	–	–
(not Puerperal)	–	–	–	1	–	–	–	1	1	–	–	–	–	–	–
f Liver	–	–	–	–	1	–	–	–	–	–	–	–	–	–	–
eases of Liver and Gall															
r	–	–	–	1	–	–	1	–	–	–	–	–	–	–	–
eases of Digestive System	–	–	–	–	–	–	–	–	–	–	–	–	–	–	–
SES OF LYMPHATIC AND DUCTLESS GLANDS.															
f Spleen	–	–	–	–	–	–	–	–	–	–	–	–	–	–	–
of Lymphatic System	–	–	–	–	–	–	–	–	–	–	–	–	–	–	–
f Thyroid Body	–	–	–	–	–	–	–	–	–	–	–	–	–	–	–
f Supra-renal Capsules	–	–	–	–	–	–	–	–	–	–	–	–	–	–	–
S OF URINARY SYSTEM.															
hritis, Uræmia	–	–	–	–	–	1	–	–	1	–	–	–	–	–	–
right's Disease, Albuminuria	1	1	1	2	–	–	2	2	–	–	–	–	–	–	–
not Biliary)	–	–	–	–	–	–	–	–	–	–	–	–	–	–	–
f Bladder and of Prostate	–	–	–	–	–	–	–	–	–	–	–	–	–	–	
eases of Urinary System	–	–	–	–	–	–	–	–	–	–	–	–	–	–	

CAUSES of DEATH in GREENOCK, at different Periods of Life, in 1905.—MALES. (*Continued.*)

CAUSES OF DEATH.	MALES.												
	ALL AGES.	AGE UNDER											
		MONTHS			2	3	4	5	10	15	20	25	30
		3	6	12									
B.—LOCAL DISEASES—*contd.*													
DISEASES OF BLOOD VESSELS.													
Cerebral Hæmorrhage, Cerebral Embolism or Thrombosis	25	–	–	–	–	–	–	–	–	–	–	–	–
Apoplexy, Hemiplegia	14	–	–	–	–	–	–	–	–	–	–	–	–
Aneurism	2	–	–	–	–	–	–	–	–	–	–	–	–
Senile Gangrene	3	–	–	–	–	–	–	–	–	–	–	–	–
Embolism, Thrombosis (not Cerebral)	1	–	–	–	–	–	–	–	–	–	–	–	–
Phlebitis	–	–	–	–	–	–	–	–	–	–	–	–	–
Varicose Veins	–	–	–	–	–	–	–	–	–	–	–	–	–
Other Diseases of Blood Vessels	1	–	–	–	–	–	–	–	–	–	–	1	–
DISEASES OF RESPIRATORY SYSTEM.													
Laryngitis	2	1	–	1	–	–	–	–	–	–	–	–	–
Membranous Laryngitis (not Diphtheritic)	–	–	–	–	–	–	–	–	–	–	–	–	–
Croup (not Spasmodic nor Membranous)	–	–	–	–	–	–	–	–	–	–	–	–	–
Other Dis. of Larynx and Trachea	–	–	–	–	–	–	–	–	–	–	–	–	–
Bronchitis	37	1	3	3	4	2	–	–	1	–	–	–	–
Emphysema, Asthma	–	–	–	–	–	–	–	–	–	–	–	–	–
Pleurisy	5	–	–	–	–	–	–	–	–	–	–	–	–
Fibroid Disease of Lung	3	–	–	–	–	–	–	–	–	–	–	–	–
Other Dis. of Respiratory System	–	–	–	–	–	–	–	–	–	–	–	–	–
DISEASES OF DIGESTIVE SYSTEM.													
Tonsillitis, Quinsy	–	–	–	–	–	–	–	–	–	–	–	–	–
Diseases of Mouth, Pharynx, (Esophagus (not Specific)	1	–	–	–	–	–	–	–	–	–	–	–	–
Gastric Ulcer	–	–	–	–	–	–	–	–	–	–	–	–	–
Gastric Catarrh	7	4	1	–	–	–	–	–	1	–	–	–	–
Other Diseases of Stomach (not Malignant)	–	–	–	–	–	–	–	–	–	–	–	–	–
Enteritis (not Infective)	3	2	–	1	–	–	–	–	–	–	–	–	–
Gastro-enteritis	3	–	–	1	1	–	1	–	–	–	–	–	–
Appendicitis, Perityphlitis	4	–	–	–	–	–	–	–	–	–	1	1	–
Hernia	–	–	–	–	–	–	–	–	–	–	–	–	–
Intestinal Obstruction	2	–	1	–	–	–	–	–	–	–	1	–	–
Other Diseases of Intestines	1	–	–	–	–	–	–	–	–	–	–	–	–
Peritonitis (not Puerperal)	1	–	–	–	–	–	–	–	–	–	–	–	–
Cirrhosis of Liver	2	–	–	–	–	–	–	–	–	–	–	–	–
Other Diseases of Liver and Gall Bladder	2	–	–	–	–	–	–	–	–	1	–	–	–
Other Diseases of Digestive System	–	–	–	–	–	–	–	–	–	–	–	–	–
DISEASES OF LYMPHATIC AND DUCTLESS GLANDS.													
Diseases of Spleen	–	–	–	–	–	–	–	–	–	–	–	–	–
Other Dis. of Lymphatic System	–	–	–	–	–	–	–	–	–	–	–	–	–
Diseases of Thyroid Body	–	–	–	–	–	–	–	–	–	–	–	–	–
Diseases of Supra-renal Capsules	–	–	–	–	–	–	–	–	–	–	–	–	–
DISEASES OF URINARY SYSTEM.													
Acute Nephritis, Uræmia	9	1	–	–	–	–	1	–	1	1	–	–	–
Chronic Bright's Disease, Albuminuria	9	–	–	–	–	–	–	–	–	–	–	–	–
Calculus (not Biliary)	–	–	–	–	–	–	–	–	–	–	–	–	–
Diseases of Bladder and of Prostate	1	–	–	–	–	–	–	–	–	–	–	–	–
Other Diseases of Urinary System	–	–	–	–	–	–	–	–	–	–	–	–	–

SES of DEATH in GREENOCK, at different Periods of Life, in 1905.—FEMALES. (*Continued.*)

CAUSES OF DEATH.	FEMALES.													
	ALL AGES.	AGE UNDER												
		MONTHS.			2	3	4	5	10	15	20	25	30	35
		3	6	12										
LOCAL DISEASES—*contd.*														
IES OF GENERATIVE SYSTEM.														
Tumour (not Malignant)	-	-	-	-	-	-	-	-	-	-	-	-	-	-
Diseases of Ovary	-	-	-	-	-	-	-	-	-	-	-	-	-	-
Tumour (not Malignant)	1	-	-	-	-	-	-	-	-	-	-	-	-	-
Dis. of Uterus and Vagina	-	-	-	-	-	-	-	-	-	-	-	-	-	-
rs of Menstruation	-	-	-	-	-	-	-	-	-	-	-	-	-	-
Diseases of Generative and imary Organs	-	-	-	-	-	-	-	-	-	-	-	-	-	-
ASES OF PREGNANCY AND CHILDBIRTH.														
n, Miscarriage	-	-	-	-	-	-	-	-	-	-	-	-	-	-
al Mania	1	-	-	-	-	-	-	-	-	-	1	-	-	-
al Convulsions	1	-	-	-	-	-	-	-	-	-	-	-	-	1
a Prævia, Flooding	-	-	-	-	-	-	-	-	-	-	-	-	-	-
Accidents of Pregnancy and dbirth	2	-	-	-	-	-	-	-	-	-	-	-	1	-
SES OF LOCOMOTOR SYSTEM.														
Necrosis	1	1	-	-	-	-	-	-	-	-	-	-	-	-
is, Periostitis	-	-	-	-	-	-	-	-	-	-	-	-	-	-
Dis. of Locomotor System	-	-	-	-	-	-	-	-	-	-	-	-	-	-
DISEASES OF THE SKIN.														
Bedsore	-	-	-	-	-	-	-	-	-	-	-	-	-	-
	-	-	-	-	-	-	-	-	-	-	-	-	-	-
gus	-	-	-	-	-	-	-	-	-	-	-	-	-	-
Diseases of the Skin	-	-	-	-	-	-	-	-	-	-	-	-	-	-
HER SPECIFIED DISEASES	-	-	-	-	-	-	-	-	-	-	-	-	-	-
AUSES ILL-DEFINED OR NOT SPECIFIED.														
y, Debility	15	8	-	1	4	2	-	-	-	-	-	-	-	-
	25	-	-	-	-	-	-	-	-	-	-	-	-	-
Ascites, Anasarca	2	-	-	-	-	-	-	-	-	-	-	-	-	-
	-	-	-	-	-	-	-	-	-	-	-	-	-	-
	1	-	-	1	-	-	-	-	-	-	-	-	-	-
rhage	-	-	-	-	-	-	-	-	-	-	-	-	-	-
Death (cause unascertained)	1	-		-	-	-	-	-	-	-	-	-	-	-
l-defined causes	-	-	-	-	-	-	-	-	-	-	-	-	-	-
not specified	1	1	-	-	-	-	-	-	-	-	-	-	-	-
—VIOLENT DEATHS.														
s and Quarries	-	-	-	-	-	-	-	-	-	-	-	-	-	-
s and Horses	-	-	-	-	-	-	-	-	-	-	-	-	-	-
Boats, Docks (not Drowning)	-	-	-	-	-	-	-	-	-	-	-	-	-	-
g Operations	-	-	-	-	-	-	-	-	-	-	-	-	-	-
ery	-	-	-	-	-	-	-	-	-	-	-	-	-	-
s and Implements	-	-	-	-	-	-	-	-	-	-	-	-	-	-
nd Scalds	-	-	-	-	-	-	-	-	-	-	-	-	-	-
, Poisonous Vapours	-	-	-	-	-	-	-	-	-	-	-	-	-	-
ng	-	-	-	-	-	-	-	-	-	-	-	-	-	-
tion { From Overlaying	2	2	-	-	-	-	-	-	-	-	-	-	-	-
tion { Otherwise	-	-	-	-	-	-	-	-	-	-	-	-	-	-
	-	-	-	-	-	-	-	-	-	-	-	-	-	-
r Agencies	1	1	-	-	-	-	-	-	-	-	-	-	-	-
ise, or not stated	4	-	-	-	-	-	-	-	-	-	-	-	-	-
de	-	-	-	-	-	-	-	-	-	-	-	-	-	-
	3	-	-	-	-	-	-	-	-	-	-	-		
on	-	-	-	-	-	-	-	-	-	-	-	-		
	-													

CAUSES of DEATH in GREENOCK, at different Periods of Life, in 1905.—MALES. (*Continued.*)

CAUSES OF DEATH.	MALES. AGE UNDER													
	40	45	50	55	60	65	70	75	80	85	90	95	100	Over 100
B.—LOCAL DISEASES—*contd.*														
DISEASES OF GENERATIVE SYSTEM.														
Ovarian Tumour (not Malignant)	–	–	–	–	–	–	–	–	–	–	–	–	–	–
Other Diseases of Ovary	–	–	–	–	–	–	–	–	–	–	–	–	–	–
Uterine Tumour (not Malignant)	–	–	–	–	–	–	–	–	–	–	–	–	–	–
Other Dis. of Uterus and Vagina	–	–	–	–	–	–	–	–	–	–	–	–	–	–
Disorders of Menstruation	–	–	–	–	–	–	–	–	–	–	–	–	–	–
Other Diseases of Generative and Mammary Organs	1	–	–	–	–	–	–	–	–	–	–	–	–	–
DISEASES OF PREGNANCY AND CHILDBIRTH.														
Abortion, Miscarriage	–	–	–	–	–	–	–	–	–	–	–	–	–	–
Puerperal Mania	–	–	–	–	–	–	–	–	–	–	–	–	–	–
Puerperal Convulsions	–	–	–	–	–	–	–	–	–	–	–	–	–	–
Placenta Prævia, Flooding	–	–	–	–	–	–	–	–	–	–	–	–	–	–
Other Accidents of Pregnancy and Childbirth	–	–	–	–	–	–	–	–	–	–	–	–	–	–
DISEASES OF LOCOMOTOR SYSTEM.														
Caries, Necrosis	–	–	–	–	–	–	–	–	–	–	–	–	–	–
Arthritis, Periostitis	–	–	–	–	–	–	–	–	–	–	–	–	–	–
Other Dis. of Locomotor System	–	–	–	–	1	–	–	–	–	–	–	–	–	–
DISEASES OF THE SKIN.														
Ulcer, Bedsore	–	–	–	–	–	–	–	–	–	–	–	–	–	–
Eczema	–	–	–	–	–	–	–	–	–	–	–	–	–	–
Pemphigus	–	–	–	–	–	–	–	–	–	–	–	–	–	–
Other Diseases of the Skin	–	–	–	–	–	–	–	–	–	–	–	–	–	–
C.—OTHER SPECIFIED DISEASES	–	–	–	–	–	–	–	–	–	–	–	–	–	–
D.—CAUSES ILL-DEFINED OR NOT SPECIFIED.														
Atrophy, Debility	–	–	–	–	–	–	–	–	–	–	–	–	–	–
Old Age	–	–	–	–	–	–	4	1	2	2	2	1	–	–
Dropsy, Ascites, Anasarca	–	–	–	–	–	–	–	–	–	–	–	–	–	–
Tumour	–	–	–	–	–	–	–	–	–	–	–	–	–	–
Abscess	–	–	–	–	–	–	–	–	–	–	–	–	–	–
Hæmorrhage	–	–	–	–	–	–	–	–	–	–	–	–	–	–
Sudden Death (cause unascertained)	–	–	–	–	–	–	–	–	–	–	–	–	–	–
Other ill-defined causes	–	–	–	–	–	–	–	–	–	–	–	–	–	–
Causes not specified	–	–	–	–	1	–	–	–	–	–	–	–	–	–
E.—VIOLENT DEATHS.														
In Mines and Quarries	–	–	–	–	–	–	–	–	–	–	–	–	–	–
Vehicles and Horses	2	2	–	–	–	–	–	–	–	–	–	–	–	–
Ships, Boats, Docks (not Drowning)	–	1	–	–	1	1	–	–	–	–	–	–	–	–
Building Operations	–	–	–	–	–	–	–	–	–	–	–	–	–	–
Machinery	–	–	–	–	–	–	–	–	–	–	–	–	–	–
Weapons and Implements	–	–	–	–	–	–	–	–	–	–	–	–	–	–
Burns and Scalds	–	–	–	–	–	–	–	–	–	–	–	–	–	–
Poisons, Poisonous Vapours	–	–	–	–	–	–	–	–	–	–	–	–	–	–
[illegible]	1	–	1	2	1	1	–	–	–	–	–	–	–	–
[illegible] From Overlaying	–	–	–	–	1	–	1	–	–	–	–	–	–	–
[illegible] therwise	1	–	–	–	–	–	–	–	–	–	–	–	–	–
	–	–	–	–	–	–	–	–	–	–	–	–	–	–
	–	–	–	2	1	–	–	1	–	–	–	–	–	–
	–	–	–	–	2	–	–	–	–	–	–	–	–	–
	–	–	–	–	–	–	–	–	–	–	–	–	–	–

S of DEATH in GREENOCK, at different Periods of Life, in 1905.—FEMALES. *(Continued.)*

.USES OF DEATH.	FEMALES. AGE UNDER 40	45	50	55	60	65	70	75	80	85	90	95	100	Over 100	?
CAL DISEASES—*contd.*															
OF GENERATIVE SYSTEM.															
umour (not Malignant)	–	–	–	–	–	–	–	–	–	–	–	–	–	–	–
eases of Ovary	–	–	–	–	–	–	–	–	–	–	–	–	–	–	–
umour (not Malignant)	–	–	–	1	–	–	–	–	–	–	–	–	–	–	–
of Uterus and Vagina	–	–	–	–	–	–	–	–	–	–	–	–	–	–	–
of Menstruation	–	–	–	–	–	–	–	–	–	–	–	–	–	–	–
seases of Generative and ary Organs	–	–	–	–	–	–	–	–	–	–	–	–	–	–	–
IES OF PREGNANCY AND CHILDBIRTH.															
Miscarriage	–	–	–	–	–	–	–	–	–	–	–	–	–	–	–
Mania	–	–	–	–	–	–	–	–	–	–	–	–	–	–	–
Convulsions	–	–	–	–	–	–	–	–	–	–	–	–	–	–	–
Prævia, Flooding	–	–	–	–	–	–	–	–	–	–	–	–	–	–	–
cidents of Pregnancy and irth	–	1	–	–	–	–	–	–	–	–	–	–	–	–	–
S OF LOCOMOTOR SYSTEM.															
ecrosis	–	–	–	–	–	–	–	–	–	–	–	–	–	–	–
Periostitis	–	–	–	–	–	–	–	–	–	–	–	–	–	–	–
of Locomotor System	–	–	–	–	–	–	–	–	–	–	–	–	–	–	–
EASES OF THE SKIN.															
dsore	–	–	–	–	–	–	–	–	–	–	–	–	–	–	–
	–	–	–	–	–	–	–	–	–	–	–	–	–	–	–
is	–	–	–	–	–	–	–	–	–	–	–	–	–	–	–
eases of the Skin	–	–	–	–	–	–	–	–	–	–	–	–	–	–	–
ER SPECIFIED DISEASES	–	–	–	–	–	–	–	–	–	–	–	–	–	–	–
JSES ILL-DEFINED OR NOT SPECIFIED.															
Debility	–	–	–	–	–	2	3	5	2	9	3	1	–	–	–
scites, Anasarca	–	1	–	1	–	–	–	–	–	–	–	–	–	–	–
	–	–	–	–	–	–	–	–	–	–	–	–	–	–	–
	–	–	–	–	–	–	–	–	–	–	–	–	–	–	–
age	–	–	–	–	–	–	–	–	–	–	–	–	–	–	–
eath (cause unascertained)	–	–	–	–	1	–	–	–	–	–	–	–	–	–	–
lefined causes	–	–	–	–	–	–	–	–	–	–	–	–	–	–	–
t specified	–	–	–	–	–	–	–	–	–	–	–	–	–	–	–
VIOLENT DEATHS.															
and Quarries	–	–	–	–	–	–	–	–	–	–	–	–	–	–	–
nd Horses	–	–	–	–	–	–	–	–	–	–	–	–	–	–	–
ats, Docks (not Drowning)	–	–	–	–	–	–	–	–	–	–	–	–	–	–	–
Operations	–	–	–	–	–	–	–	–	–	–	–	–	–	–	–
y	–	–	–	–	–	–	–	–	–	–	–	–	–	–	–
and Implements	–	–	–	–	–	–	–	–	–	–	–	–	–	–	–
l Scalds	–	–	–	–	–	–	–	–	–	–	–	–	–	–	–
Poisonous Vapours	–	–	–	–	–	–	–	–	–	–	–	–	–	–	–
	–	–	–	–	–	–	–	–	–	–	–	–	–	–	–
n { From Overlaying	–	–	–	–	–	–	–	–	–	–	–	–	–	–	–
n { Otherwise	–	–	–	–	–	–	–	–	–	–	–	–	–	–	–
	–	–	–	–	–	–	–	–	–	–	–	–	–	–	–
Agencies	–	–	–	–	–	–	–	–	–	–	–	–	–	–	–
, or not stated	–	–	1	–	1	–	–	–	1	–	1	–	–	–	–
	–	–	–	–	–	–	–	–	–	–	–	–	–	–	–
	–	–	2	–	–	–	1	–	–	–	–	–	–		
	–	–	–	–	–	–	–	–	–	–	–	–	–		

CAUSES of DEATH in PARTICK, at different Periods of Life, in 1905.—MALES.

CAUSES OF DEATH	MALES. ALL AGES.	AGE UNDER MONTHS. 3	6	12	2	3	4	5	10	15	20	25	30
ALL CAUSES	391	64	32	36	46	15	10	5	10	6	7	7	1
A.—GENERAL DISEASES	175	30	14	17	25	11	9	2	5	4	5	6	
B.—LOCAL DISEASES:—													
I. Diseases of Nervous System	33	4	5	5	10	1	–	1	1	1	–	–	
II. ,, Organs of Special Sense	2	–	–	–	2	–	–	–	–	–	–	–	
III. ,, Heart	25	1	–	–	–	–	–	–	1	–	–	–	
IV. ,, Blood Vessels	21	1	–	–	–	–	–	–	–	–	–	–	
V. ,, Respiratory System	46	5	2	5	7	1	–	1	–	–	1	–	
VI. ,, Digestive System	36	7	8	6	1	1	1	–	2	–	–	–	
VII. ,, Lymphatic and Ductless Glands	–	–	–	–	–	–	–	–	–	–	–	–	
VIII. ,, Urinary System	8	–	–	–	–	–	–	–	–	–	–	–	
IX. ,, Generative System	–	–	–	–	–	–	–	–	–	–	–	–	
X. ,, Pregnancy and Childbirth	–	–	–	–	–	–	–	–	–	–	–	–	
XI. ,, Locomotor System	2	–	–	–	–	–	–	1	1	–	–	–	
XII. ,, The Skin	2	1	–	–	–	–	–	–	–	–	–	–	
C.—OTHER SPECIFIED DISEASES	–	–	–	–	–	–	–	–	–	–	–	–	
D.—CAUSES ILL-DEFINED OR NOT SPECIFIED	30	15	3	2	1	1	–	–	–	–	–	–	
E. VIOLENT DEATHS	11	–	–	1	–	–	–	–	–	1	1	1	
A.—GENERAL DISEASES.													
Small-pox { Vaccinated	–	–	–	–	–	–	–	–	–	–	–	–	
Not Vaccinated	–	–	–	–	–	–	–	–	–	–	–	–	
Doubtful	–	–	–	–	–	–	–	–	–	–	–	–	
Cow pox, Effects of Vaccination	–	–	–	–	–	–	–	–	–	–	–	–	
Chicken pox	–	–	–	–	–	–	–	–	–	–	–	–	
Measles	14	–	–	1	6	2	2	–	1	–	1	–	
German Measles	–	–	–	–	–	–	–	–	–	–	–	–	
Scarlet	–	–	–	–	–	–	–	–	–	–	–	–	
Teeth	–	–	–	–	–	–	–	–	–	–	–	–	
	–	–	–	–	–	–	–	–	–	–	–	–	
	–	–	–	–	–	–	–	–	–	–	–	–	
	4	–	–	–	–	–	–	–	–	–	–	1	
	18	1	3	2	7	3	1	1	–	–	–	–	
	–	–	–	–	–	–	–	–	–	–	–	–	
	3	–	–	1	–	1	–	1	–	–	–	–	
	–	–	–	–	–	–	–	–	–	–	–	–	
	–	–	–	–	–	–	–	–	–	–	–	–	
	1	–	–	–	–	–	1	–	–	–	–	–	

CAUSES of DEATH in PARTICK, at different Periods of Life, in 1905.—FEMALES.

CAUSES OF DEATH.	FEMALES. ALL AGES.	AGE UNDER. MONTHS. 3	6	12	2	3	4	5	10	15	20	25	30	35
CAUSES	423	59	24	34	40	17	6	4	5	5	8	6	11	19
GENERAL DISEASES	203	33	15	20	28	13	4	2	4	4	6	5	7	11
LOCAL DISEASES:—														
. DISEASES OF NERVOUS SYSTEM	23	4	1	6	5	2	1	–	–	–	–	–	–	–
. ,, ORGANS OF SPECIAL SENSE	–	–	–	–	–	–	–	–	–	–	–	–	–	–
. ,, HEART	30	–	–	–	–	–	–	–	–	–	–	–	1	1
. ,, BLOOD VESSELS	27	–	–	–	–	–	–	–	–	–	1	–	–	–
. ,, RESPIRATORY SYSTEM	44	6	3	5	3	1	–	1	–	–	1	–	1	2
I. ,, DIGESTIVE SYSTEM	35	8	4	2	2	–	1	–	1	–	–	–	1	1
I. ,, LYMPHATIC AND DUCTLESS GLANDS	–	–	–	–	–	–	–	–	–	–	–	–	–	–
I. ,, URINARY SYSTEM	7	–	–	–	1	–	–	–	–	–	–	–	–	–
C. ,, GENERATIVE SYSTEM	4	–	–	–	–	–	–	–	–	–	–	–	–	–
K. ,, PREGNANCY AND CHILDBIRTH	6	–	–	–	–	–	–	–	–	–	–	–	1	4
I. ,, LOCOMOTOR SYSTEM	2	–	–	–	–	–	–	1	–	1	–	–	–	–
I. ,, THE SKIN	–	–	–	–	–	–	–	–	–	–	–	–	–	–
-OTHER SPECIFIED DISEASES	–	–	–	–	–	–	–	–	–	–	–	–	–	–
-CAUSES ILL-DEFINED OR NOT SPECIFIED	37	8	1	1	1	1	–	–	–	–	–	–	–	–
-VIOLENT DEATHS	5	–	–	–	–	–	–	–	–	–	–	1	–	–
A.—GENERAL DISEASES.														
ıll-pox { Vaccinated	–	–	–	–	–	–	–	–	–	–	–	–	–	–
ıll-pox { Not Vaccinated	–	–	–	–	–	–	–	–	–	–	–	–	–	–
ıll-pox { Doubtful	–	–	–	–	–	–	–	–	–	–	–	–	–	–
-pox, Effects of Vaccination	–	–	–	–	–	–	–	–	–	–	–	–	–	–
cken-pox	–	–	–	–	–	–	–	–	–	–	–	–	–	–
asles	12	–	–	1	7	4	–	–	–	–	–	–	–	–
man Measles	–	–	–	–	–	–	–	–	–	–	–	–	–	–
rlet Fever	–	–	–	–	–	–	–	–	–	–	–	–	–	–
hus	–	–	–	–	–	–	–	–	–	–	–	–	–	–
gue	–	–	–	–	–	–	–	–	–	–	–	–	–	–
apsing Fever	–	–	–	–	–	–	–	–	–	–	–	–	–	–
uenza	2	–	–	–	–	–	–	–	–	–	–	–	–	1
ping-cough	25	1	3	5	7	4	1	2	2	–	–	–	–	–
mps	–	–	–	–	–	–	–	–	–	–	–	–	–	–
htheria	1	–	–	–	–	1	–	–	–	–	–	–	–	–
ebro-spinal Fever	–	–	–	–	–	–	–	–	–	–	–	–	–	
exia (origin uncertain)	–	–	–	–	–	–	–	–	–	–	–	–	–	
eric Fever	–	–	–	–	–		–	–	–	–	–	–	–	

CAUSES of DEATH in PARTICK, at different Periods of Life, in 1905.—MALES. *(Continued.)*

CAUSES OF DEATH.	MALES AGE UNDER													
	40	45	50	55	60	65	70	75	80	85	90	95	100	Over 100
ALL CAUSES	9	7	13	21	22	16	14	16	9	4	4	–	1	–
A.—GENERAL DISEASES	6	–	3	7	8	4	4	–	2	1	–	–	–	–
B.—LOCAL DISEASES:—														
I. DISEASES OF NERVOUS SYSTEM	–	–	–	–	1	–	–	1	2	–	–	–	–	–
II. ,, ORGANS OF SPECIAL SENSE	–	–	–	–	–	–	–	–	–	–	–	–	–	–
III. ,, HEART	2	–	3	4	3	3	4	1	–	1	–	–	–	–
IV. ,, BLOOD VESSELS	–	1	–	3	2	3	2	6	–	–	2	–	–	–
V. ,, RESPIRATORY SYSTEM	–	1	1	3	4	2	3	7	2	1	–	–	–	–
VI. ,, DIGESTIVE SYSTEM	–	1	2	1	3	2	–	1	–	–	–	–	–	–
VII. ,, LYMPHATIC AND DUCTLESS GLANDS	–	–	–	–	–	–	–	–	–	–	–	–	–	–
VIII. ,, URINARY SYSTEM	–	1	3	2	1	–	–	–	1	–	–	–	–	–
IX. ,, GENERATIVE SYSTEM	–	–	–	–	–	–	–	–	–	–	–	–	–	–
X. ,, PREGNANCY AND CHILDBIRTH	–	–	–	–	–	–	–	–	–	–	–	–	–	–
XI. ,, LOCOMOTOR SYSTEM	–	–	–	–	–	–	–	–	–	–	–	–	–	–
XII. ,, THE SKIN	–	–	–	–	–	–	1	–	–	–	–	–	–	–
C.—OTHER SPECIFIED DISEASES	–	–	–	–	–	–	–	–	–	–	–	–	–	–
D.—CAUSES ILL-DEFINED OR NOT SPECIFIED	–	1	–	1	–	–	–	–	2	1	2	–	1	–
E.—VIOLENT DEATHS	1	2	1	–	–	2	–	–	–	–	–	–	–	–
A.—GENERAL DISEASES.														
Small-pox—Vaccinated	–	–	–	–	–	–	–	–	–	–	–	–	–	–
Small-pox—Not Vaccinated	–	–	–	–	–	–	–	–	–	–	–	–	–	–
Small-pox—Doubtful	–	–	–	–	–	–	–	–	–	–	–	–	–	–
Cow-pox, Effects of Vaccination	–	–	–	–	–	–	–	–	–	–	–	–	–	–
Chicken-pox	–	–	–	–	–	–	–	–	–	–	–	–	–	–
Measles	–	–	–	–	–	–	–	–	–	–	–	–	–	–
German Measles	–	–	–	–	–	–	–	–	–	–	–	–	–	–
Scarlet Fever	–	–	–	–	–	–	–	–	–	–	–	–	–	–
Typhus	–	–	–	–	–	–	–	–	–	–	–	–	–	–
Plague	–	–	–	–	–	–	–	–	–	–	–	–	–	–
Relapsing Fever	–	–	–	–	–	–	–	–	–	–	–	–	–	–
Influenza	1	–	–	1	1	–	–	–	–	–	–	–	–	–
Hooping-cough	–	–	–	–	–	–	–	–	–	–	–	–	–	–
Mumps	–	–	–	–	–	–	–	–	–	–	–	–	–	–
Diphtheria	–	–	–	–	–	–	–	–	–	–	–	–	–	–
Cerebro-spinal Fever	–	–	–	–	–	–	–	–	–	–	–	–	–	–
Pyrexia (origin uncertain)	–	–	–	–	–	–	–	–	–	–	–	–	–	–
Enteric Fever	–	–	–	–	–	–	–	–	–	–	–	–	–	–

...S OF DEATH in PARTICK, at different Periods of Life, in 1905.—FEMALES.

...EATH.	ALL AGES.	FEMALES. AGE UNDER. MONTHS. 3	6	12	2	3	4	5	10	15	20	25	30	35
. .	423	59	24	34	40	17	6	4	5	5	8	6	11	19
	203	33	15	20	28	13	4	2	4	4	6	5	7	11
		4	1	6	5	2	1	–	–	–	–	–	–	–
		–	–	–	–	–	–	–	–	–	–	–	–	–
		–	–	–	–	–	–	–	–	–	–	–	1	1
.	27	–	–	–	–	–	–	–	–	–	1	–	–	–
...ASPIRATORY SYSTEM	44	6	3	5	3	1	–	1	–	–	1	–	1	2
,, DIGESTIVE SYSTEM .	35	8	4	2	2	–	1	–	1	–	–	–	1	1
,, LYMPHATIC AND DUCTLESS GLANDS .	–	–	–	–	–	–	–	–	–	–	–	–	–	–
,, URINARY SYSTEM .	7	–	–	–	1	–	–	–	–	–	–	–	–	–
,, GENERATIVE SYSTEM	4	–	–	–	–	–	–	–	–	–	–	–	–	–
,, PREGNANCY AND CHILDBIRTH . .	6	–	–	–	–	–	–	–	–	–	–	–	1	4
,, LOCOMOTOR SYSTEM	2	–	–	–	–	–	–	1	–	1	–	–	–	–
,, THE SKIN . . .	–	–	–	–	–	–	–	–	–	–	–	–	–	–
...THER SPECIFIED DISEASES	–	–	–	–	–	–	–	–	–	–	–	–	–	–
...AUSES ILL-DEFINED OR NOT SPECIFIED . .	37	8	1	1	1	1	–	–	–	–	–	–	–	–
...IOLENT DEATHS. . .	5	–	–	–	–	–	–	–	–	–	–	1	–	–
...—GENERAL DISEASES.														
...pox { Vaccinated . .	–	–	–	–	–	–	–	–	–	–	–	–	–	–
Not Vaccinated . .	–	–	–	–	–	–	–	–	–	–	–	–	–	–
Doubtful . . .	–	–	–	–	–	–	–	–	–	–	–	–	–	–
...ox, Effects of Vaccination .	–	–	–	–	–	–	–	–	–	–	–	–	–	–
...en-pox	–	–	–	–	–	–	–	–	–	–	–	–	–	–
...es	12	–	–	1	7	4	–	–	–	–	–	–	–	–
...in Measles	–	–	–	–	–	–	–	–	–	–	–	–	–	–
...t Fever	–	–	–	–	–	–	–	–	–	–	–	–	–	–
...is	–	–	–	–	–	–	–	–	–	–	–	–	–	–
...e	–	–	–	–	–	–	–	–	–	–	–	–	–	–
...sing Fever	–	–	–	–	–	–	–	–	–	–	–	–	–	–
...nza	2	–	–	–	–	–	–	–	–	–	–	–	–	1
...ng-cough	25	1	3	5	7	4	1	2	2	–	–	–	–	–
...os	–	–	–	–	–	–	–	–	–	–	–	–	–	–
...heria	1	–	–	–	–	1	–	–	–	–	–	–	–	–
...ro-spinal Fever . . .	–	–	–	–	–	–	–	–	–	–	–	–	–	–
...ia (origin uncertain) . .	–	–	–	–	–	–	–	–	–	–	–	–	–	–
...ic Fever	–	–	–	–	–	–	–	–	–	–	–	–	–	–

CAUSES of DEATH in PARTICK, at different Periods of Life, in 1905.—MALES.

CAUSES OF DEATH	MALES. ALL AGES.	AGE UNDER MONTHS. 3	6	12	2	3	4	5	10	15	20	25	30
ALL CAUSES	391	64	32	36	46	15	10	5	10	6	7	7	10
A.—GENERAL DISEASES	175	30	14	17	25	11	9	2	5	4	5	6	8
B.—LOCAL DISEASES:—													
I. DISEASES OF NERVOUS SYSTEM	33	4	5	5	10	1	–	1	1	1	–	–	1
II. ,, ORGANS OF SPECIAL SENSE	2	–	–	–	2	–	–	–	–	–	–	–	–
III. ,, HEART	25	1	–	–	–	–	–	–	1	–	–	–	–
IV. ,, BLOOD VESSELS	21	1	–	–	–	–	–	–	–	–	–	–	–
V. ,, RESPIRATORY SYSTEM	46	5	2	5	7	1	–	1	–	–	1	–	–
VI. ,, DIGESTIVE SYSTEM	36	7	8	6	1	1	1	–	2	–	–	–	–
VII. ,, LYMPHATIC AND DUCTLESS GLANDS	–	–	–	–	–	–	–	–	–	–	–	–	–
VIII. ,, URINARY SYSTEM	8	–	–	–	–	–	–	–	–	–	–	–	–
IX. ,, GENERATIVE SYSTEM	–	–	–	–	–	–	–	–	–	–	–	–	–
X. ,, PREGNANCY AND CHILDBIRTH	–	–	–	–	–	–	–	–	–	–	–	–	–
XI. ,, LOCOMOTOR SYSTEM	2	–	–	–	–	–	–	1	1	–	–	–	–
XII. ,, THE SKIN	2	1	–	–	–	–	–	–	–	–	–	–	–
C.—OTHER SPECIFIED DISEASES	–	–	–	–	–	–	–	–	–	–	–	–	–
D.—CAUSES ILL-DEFINED OR NOT SPECIFIED	30	15	3	2	1	1	–	–	–	–	–	–	–
E.—VIOLENT DEATHS	11	–	–	1	–	–	–	–	–	1	1	1	1
A.—GENERAL DISEASES.													
Small-pox (Vaccinated)	–	–	–	–	–	–	–	–	–	–	–	–	–
Small-pox (Not Vaccinated)	–	–	–	–	–	–	–	–	–	–	–	–	–
Small-pox (Doubtful)	–	–	–	–	–	–	–	–	–	–	–	–	–
Cow-pox, Effects of Vaccination	–	–	–	–	–	–	–	–	–	–	–	–	–
Chicken-pox	–	–	–	–	–	–	–	–	–	–	–	–	–
Measles	14	–	–	1	6	2	2	–	1	–	1	–	1
German Measles	–	–	–	–	–	–	–	–	–	–	–	–	–
Scarlet Fever	–	–	–	–	–	–	–	–	–	–	–	–	–
Typhus	–	–	–	–	–	–	–	–	–	–	–	–	–
Plague	–	–	–	–	–	–	–	–	–	–	–	–	–
Relapsing Fever	–	–	–	–	–	–	–	–	–	–	–	–	–
[illegible]nza	4	–	–	–	–	–	–	–	–	–	–	1	–
[illegible]-cough	18	1	3	2	7	3	1	1	–	–	–	–	–
[illegible]	–	–	–	–	–	–	–	–	–	–	–	–	–
[illegible]	3	–	–	1	–	1	–	1	–	–	–	–	–
[illegible]al Fever	–	–	–	–	–	–	–	–	–	–	–	–	–
[illegible]in uncertain)	–	–	–	–	–	–	–	–	–	–	–	–	–
[illegible]	1	–	–	–	–	–	1	–	–	–	–	–	–

AUSES of DEATH in PARTICK, at different Periods of Life, in 1905.—FEMALES. *(Continued.)*

CAUSES OF DEATH.	FEMALES. AGE UNDER 40	45	50	55	60	65	70	75	80	85	90	95	100	Over 100	?
CAUSES	10	12	17	16	10	23	18	35	23	13	6	2	–	–	–
ENERAL DISEASES	6	8	8	2	6	6	5	4	3	1	2	–	–	–	–
OCAL DISEASES:—															
Diseases of Nervous System	–		–	2	–		–	1	1	–	–	–	–	–	–
,, Organs of Special Sense	–	–	–	–	–	–	–	–	–	–	–	–	–	–	–
,, Heart	1	2	2	3	–	6	2	10	1	1	–	–	–	–	–
.. Blood Vessels	–	–	4	3	–	3	3	5	4	4	–	–	–	–	–
,, Respiratory System	–	–	1	2	3	2	2	3	4	2	2	–	–	–	–
.. Digestive System	1	–	1	4	–	1	4	2	1	1	–	–	–	–	
,, Lymphatic and Ductless Glands	–	–	–	–	–	–	–	–	–	–	–	–	–	–	–
.. Urinary System	–	–	–	–	1	2	–	3	–	–	–	–	–	–	–
,, Generative System	1	–	–	–	–	1	1	1	–	–	–	–	–	–	–
,, Pregnancy and Childbirth	1	–	–	–	–	–	–	–	–	–	–	–	–	–	–
,, Locomotor System	–	–	–	–	–	–	–	–	–	–	–	–	–	–	–
,, The Skin	–	–	–	–	–	–	–	–	–	–	–	–	–	–	–
THER SPECIFIED DISEASES	–	–	–	–	–	–	–	–	–	–	–	–	–	–	–
AUSES ILL-DEFINED OR NOT SPECIFIED	–	1	–	–	–	1	1	6	8	4	2	2	–	–	–
IOLENT DEATHS.	–	1	1	–	–	1	–	–	1	–	–	–	–	–	–
.—GENERAL DISEASES.															
-pox—Vaccinated	–	–	–	–	–	–	–	–	–	–	–	–	–	–	–
Not Vaccinated	–	–	–	–	–	–	–	–	–	–	–	–	–	–	–
Doubtful	–	–	–	–	–	–	–	–	–	–	–	–	–	–	–
pox, Effects of Vaccination	–	–	–	–	–	–	–	–	–	–	–	–	–	–	–
ten-pox	–	–	–	–	–	–	–	–	–	–	–	–	–	–	–
les	–	–	–	–	–	–	–	–	–	–	–	–	–	–	–
an Measles	–	–	–	–	–	–	–	–	–	–	–	–	–	–	–
et Fever	–	–	–	–	–	–	–	–	–	–	–	–	–	–	–
us	–	–	–	–	–	–	–	–	–	–	–	–	–	–	–
e	–	–	–	–	–	–	–	–	–	–	–	–	–	–	–
sing Fever	–	–	–	–	–	–	–	–	–	–	–	–	–	–	–
nza	–	–	–	–	1	–	–	–	–	–	–	–	–	–	–
ing-cough	–	–	–	–	–	–	–	–	–	–	–	–	–	–	–
ps	–	–	–	–	–	–	–	–	–	–	–	–	–	–	–
theria	–	–	–	–	–	–	–	–	–	–	–	–	–	–	–
ro-spinal Fever	–	–	–	–	–	–	–	–	–	–	–	–	–	–	–
ia (origin uncertain)	–	–	–	–	–	–	–	–	–	–	–	–	–	–	–
ic Fever	–	–	–	–	–	–	–	–	–	–	–	–	–	–	–

CAUSES of DEATH in PARTICK, at different Periods of Life, in 1905.—MALES. *(Continued.)*

CAUSES OF DEATH.	MALES. AGE UNDER 40	45	50	55	60	65	70	75	80	85	90	95	100	Over 100
A.—GENERAL DISEASES—*contd.*														
Rheumatic Fever, Acute Rheumatism	–	–	–	–	–	–	–	–	–	–	–	–	–	–
Rheumatism of Heart	–	–	–	–	–	–	–	–	–	–	–	–	–	–
Chronic Rheumatism	–	–	–	–	–	–	–	–	–	–	–	–	–	–
Rheumatic Arthritis, Rheumatic Gout	–	–	–	–	–	–	–	–	–	–	–	–	–	–
Gout	–	–	–	–	–	–	–	–	–	–	–	–	–	–
Carcinoma	–	–	–	1	1	1	–	–	–	–	–	–	–	–
Sarcoma	–	–	–	–	1	–	–	–	–	–	–	–	–	–
Cancer, Malignant Disease (not otherwise defined)	–	–	–	–	1	–	1	–	1	–	–	–	–	–
Rickets	–	–	–	–	–	–	–	–	–	–	–	–	–	–
Purpura	–	–	–	–	–	–	–	–	–	–	–	–	–	–
Hæmophilia, Hæmorrhagic Diathesis	–	–	–	–	–	–	–	–	–	–	–	–	–	–
Anæmia, Leucocythæmia	–	–	–	–	–	1	–	–	–	–	–	–	–	–
Diabetes Mellitus	–	–	–	–	–	–	1	–	–	–	–	–	–	–
Premature Birth	–	–	–	–	–	–	–	–	–	–	–	–	–	–
Congenital Defects	–	–	–	–	–	–	–	–	–	–	–	–	–	–
Injury at Birth	–	–	–	–	–	–	–	–	–	–	–	–	–	–
Atelectasis	–	–	–	–	–	–	–	–	–	–	–	–	–	–
Want of Breast Milk	–	–	–	–	–	–	–	–	–	–	–	–	–	–
Teething	–	–	–	–	–	–	–	–	–	–	–	–	–	–
B.—LOCAL DISEASES.														
DISEASES OF NERVOUS SYSTEM.														
Meningitis, Inflammation of Brain	–	–	–	–	–	–	–	–	–	–	–	–	–	–
Softening of Brain	–	–	–	–	–	–	–	1	2	–	–	–	–	–
General Paralysis of Insane	–	–	–	–	–	–	–	–	–	–	–	–	–	–
Insanity (not Puerperal)	–	–	–	–	–	–	–	–	–	–	–	–	–	–
Chorea	–	–	–	–	–	–	–	–	–	–	–	–	–	–
Epilepsy	–	–	–	–	–	–	–	–	–	–	–	–	–	–
Convulsions	–	–	–	–	–	–	–	–	–	–	–	–	–	–
Laryngismus Stridulus	–	–	–	–	–	–	–	–	–	–	–	–	–	–
Locomotor Ataxy	–	–	–	–	–	–	–	–	–	–	–	–	–	–
Paraplegia, Diseases of Cord	–	–	–	–	–	–	–	–	–	–	–	–	–	–
Neuritis; Peripheral, Poly-neuritis	–	–	–	–	–	–	–	–	–	–	–	–	–	–
Brain Tumour (not Specific)	–	–	–	–	1	–	–	–	–	–	–	–	–	–
Other Diseases of Nervous System	–	–	–	–	–	–	–	–	–	–	–	–	–	–
DISEASES OF ORGANS OF SPECIAL SENSE.														
Otitis, Mastoid Disease	–	–	–	–	–	–	–	–	–	–	–	–	–	–
Epistaxis, Diseases of Nose	–	–	–	–	–	–	–	–	–	–	–	–	–	–
Ophthalmia, Diseases of Eye	–	–	–	–	–	–	–	–	–	–	–	–	–	–
DISEASES OF HEART.														
Valvular Disease, Endocarditis (not Infective)	1	–	–	2	2	2	–	–	–	–	–	–	–	–
Pericarditis	–	–	–	–	–	–	–	–	–	–	–	–	–	–
Hypertrophy of Heart	–	–	–	–	–	–	–	–	–	–	–	–	–	–
Angina Pectoris			1	–	1	–	–	–	–	–	–	–	–	–
Dilatation of Heart	–	–	1	1	–	–	–	1	–	–	–	–	–	–
Fatty Degeneration of Heart	–	–	–	–	–	–	–	–	–	–	–	–	–	–
Syncope, Heart Disease (not specified)	1	–	1	1	–	1	4	–	–	1	–	–	–	–

SES of DEATH in PARTICK, at different Periods of Life, in 1905.—FEMALES. *(Continued.)*

USES OF DEATH.	FEMALES. ALL AGES.	AGE UNDER MONTHS. 3	6	12	2	3	4	5	10	15	20	25	30	35
ERAL DISEASES—*contd.*														
olera	–	–	–	–	–	–	–	–	–	–	–	–	–	–
Diarrhœa, Infective En-														
	3	–	1	2	–	–	–	–	–	–	–	–	–	–
(not otherwise defined)	16	4	1	3	2	–	–	–	–	–	–	–	–	1
	–	–	–	–	–	–	–	–	–	–	–	–	–	–
	–	–	–	–	–	–	–	–	–	–	–	–	–	–
ydrophobia	–	–	–	–	–	–	–	–	–	–	–	–	–	–
	–	–	–	–	–	–	–	–	–	–	–	–	–	–
Splenic Fever)	–	–	–	–	–	–	–	–	–	–	–	–	–	–
	–	–	–	–	–	–	–	–	–	–	–	–	–	–
	1	–	–	1	–	–	–	–	–	–	–	–	–	–
a	–	–	–	–	–	–	–	–	–	–	–	–	–	–
Septicæmia, Sapræmia	3	–	–	–	–	–	–	–	–	–	–	–	3	–
Pyæmia	–	–	–	–	–	–	–	–	–	–	–	–	–	–
a Alba Dolens	–	–	–	–	–	–	–	–	–	–	–	–	–	–
Fever (not otherwise de-														
	4	–	–	–	–	–	–	–	–	–	1	1	1	1
	–	–	–	–	–	–	–	–	–	–	–	–	–	–
a (not Puerperal)	1	–	–	–	–	–	–	–	–	–	–	1	–	–
ot Puerperal)	–	–	–	–	–	–	–	–	–	–	–	–	–	–
Carbuncle (not Anthrax)	–	–	–	–	–	–	–	–	–	–	–	–	–	–
a	–	–	–	–	–	–	–	–	–	–	–	–	–	–
Endocarditis	–	–	–	–	–	–	–	–	–	–	–	–	–	–
a Lobar	2	–	–	–	–	–	–	–	–	–	–	–	–	–
a Broncho	14	2	2	–	6	1	1	–	–	–	–	–	–	–
a Epidemic	–	–	–	–	–	–	–	–	–	–	–	–	–	–
a Not defined	21	3	3	4	3	1	–	–	–	1	1	–	–	–
ctive Conditions	–	–	–	–	–	–	–	–	–	–	–	–	–	
Tuberculosis (Tuberculous														
s)	11	–	2	–	1	–	–	–	–	1	1	–	–	
ot otherwise defined)	18	–	–	–	–	–	–	–	–	1	2	2	3	3
as Meningitis	5	–	–	3	–	1	–	–	–	1	–	–	–	–
as Peritonitis	4	1	–	–	–	1	–	–	1	–	1	–	–	–
enterica	5	–	1	1	–	–	2	–	1	–	–	–	–	–
	–	–	–	–	–	–	–	–	–	–	–	–	–	–
f other Organs	1	–	–	–	–	–	–	–	–	–	–	–	–	1
iberculosis	2	–	–	–	1	–	–	–	–	–	–	1	–	–
	–	–	–	–	–	–	–	–	–	–	–	–	–	–
Diseases	–	–	–	–	–	–	–	–	–	–	–	–	–	–
	–	–	–	–	–	–	–	–	–	–	–	–	–	–
	–	–	–	–	–	–	–	–	–	–	–	–	–	–
, Delirium Tremens	1	–	–	–	–	–	–	–	–	–	–	–	–	–
rphia Habit	–	–	–	–	–	–	–	–	–	–	–	–	–	–
Poisoning	–	–	–	–	–	–	–	–	–	–	–	–	–	–
Poisoning—														
d	–	–	–	–	–	–	–	–	–	–	–	–		
sphorus	–	–	–	–	–	–	–	–	–	–	–	–		
enic and other Metals	–	–	–	–	–	–	–	–	–	–	–	–		

CAUSES of DEATH in PARTICK, at different Periods of Life, in 1905.—MALES. *(Continued.)*

CAUSES OF DEATH.	MALES. ALL AGES.	AGE UNDER MONTHS. 3	6	12	2	3	4	5	10	15	20	25	30
A.—GENERAL DISEASES—*contd.*													
Asiatic Cholera	–	–	–	–	–	–	–	–	–	–	–	–	–
Epidemic Diarrhœa, Infective Enteritis	4	1	1	1	–	–	1	–	–	–	–	–	–
Diarrhœa (not otherwise defined)	10	3	5	1	1	–	–	–	–	–	–	–	–
Dysentery	–	–	–	–	–	–	–	–	–	–	–	–	–
Malaria	–	–	–	–	–	–	–	–	–	–	–	–	–
Rabies, Hydrophobia	–	–	–	–	–	–	–	–	–	–	–	–	–
Glanders	–	–	–	–	–	–	–	–	–	–	–	–	–
Anthrax (Splenic Fever)	–	–	–	–	–	–	–	–	–	–	–	–	–
Tetanus	–	–	–	–	–	–	–	–	–	–	–	–	–
Syphilis	1	1	–	–	–	–	–	–	–	–	–	–	–
Gonorrhœa	–	–	–	–	–	–	–	–	–	–	–	–	–
Puerperal Septicæmia, Sapræmia	–	–	–	–	–	–	–	–	–	–	–	–	–
Puerperal Pyæmia	–	–	–	–	–	–	–	–	–	–	–	–	–
Phlegmasia Alba Dolens	–	–	–	–	–	–	–	–	–	–	–	–	–
Puerperal Fever (not otherwise defined)	–	–	–	–	–	–	–	–	–	–	–	–	–
Erysipelas	–	–	–	–	–	–	–	–	–	–	–	–	–
Septicæmia (not Puerperal)	–	–	–	–	–	–	–	–	–	–	–	–	–
Pyæmia (not Puerperal)	–	–	–	–	–	–	–	–	–	–	–	–	–
Phlegmon, Carbuncle (not Anthrax)	–	–	–	–	–	–	–	–	–	–	–	–	–
Phagedæna	–	–	–	–	–	–	–	–	–	–	–	–	–
Infective Endocarditis	–	–	–	–	–	–	–	–	–	–	–	–	–
Pneumonia (Lobar)	2	–	–	–	–	–	–	–	–	1	–	–	–
Pneumonia (Broncho)	11	–	2	4	1	2	2	–	–	–	–	–	–
Pneumonia (Epidemic)	1	–	–	–	–	–	–	–	–	–	–	–	–
Pneumonia (Not defined)	–	–	–	–	–	–	–	–	–	–	–	–	–
Other Infective Conditions	23	2	3	4	2	1	1	–	–	–	–	–	2
Pulmonary Tuberculosis (Tuberculous Phthisis)	–	–	–	–	–	–	–	–	–	–	–	–	–
Phthisis (not otherwise defined)	10	–	–	–	1	1	–	–	–	–	–	2	–
Tuberculous Meningitis	18	–	–	–	–	–	–	–	–	1	2	2	3
Tuberculous Peritonitis	3	–	–	–	2	–	–	–	–	–	–	–	–
Tabes Mesenterica	3	–	–	–	1	–	–	–	1	–	1	–	–
Lupus	4	–	–	1	1	–	–	–	2	–	–	–	–
Tubercle of other Organs	–	–	–	–	–	–	–	–	–	–	–	–	–
General Tuberculosis	2	–	–	–	–	–	–	–	–	1	–	–	1
Scrofula	5	–	–	–	1	1	1	–	1	–	1	–	–
Parasitic Diseases	–	–	–	–	–	–	–	–	–	–	–	–	–
Starvation	–	–	–	–	–	–	–	–	–	–	–	–	–
Scurvy	–	–	–	–	–	–	–	–	–	–	–	–	–
Alcoholism, Delirium Tremens	–	–	–	–	–	–	–	–	–	–	–	–	–
Opium, Morphia Habit	–	–	–	–	–	–	–	–	–	–	–	–	–
Ptomaine Poisoning	–	–	–	–	–	–	–	–	–	–	–	–	–
Industrial Poisoning—													
By Lead	–	–	–	–	–	–	–	–	–	–	–	–	–
,, *Phosphorus*	–	–	–	–	–	–	–	–	–	–	–	–	–
,, *Arsenic* and other Metals	–	–	–	–	–	–	–	–	–	–	–	–	–

'ATH in PARTICK, at different Periods of Life, in 1905.—FEMALES. *(Continued.)*

'ATH.	FEMALES. AGE UNDER 40	45	50	55	60	65	70	75	80	85	90	95	100	Over 100	?
ıd.															
	–	–	–	–	–	–	–	–	–	–	–	–	–	–	–
	–	–	–	–	–	–	–	–	–	–	–	–	–	–	–
ıed)	–	–	–	–	–	2	1	1	–	1	–	–	–	–	–
	–	–	–	–	–	–	–	–	–	–	–	–	–	–	–
	–	–	–	–	–	–	–	–	–	–	–	–	–	–	–
rdrophobia	–	–	–	–	–	–	–	–	–	–	–	–	–	–	–
	–	–	–	–	–	–	–	–	–	–	–	–	–	–	–
plenic Fever)	–	–	–	–	–	–	–	–	–	–	–	–	–	–	–
	–	–	–	–	–	–	–	–	–	–	–	–	–	–	–
	–	–	–	–	–	–	–	–	–	–	–	–	–	–	–
	–	–	–	–	–	–	–	–	–	–	–	–	–	–	–
Septicæmia, Sapræmia	–	–	–	–	–	–	–	–	–	–	–	–	–	–	–
Pyæmia	–	–	–	–	–	–	–	–	–	–	–	–	–	–	–
Alba Dolens	–	–	–	–	–	–	–	–	–	–	–	–	–	–	–
Fever (not otherwise de-															
	–	–	–	–	–	–	–	–	–	–	–	–	–	–	–
	–	–	–	–	–	–	–	–	–	–	–	–	–	–	–
(not Puerperal)	–	–	–	–	–	–	–	–	–	–	–	–	–	–	–
ot Puerperal)	–	–	–	–	–	–	–	–	–	–	–	–	–	–	–
Carbuncle (not Anthrax)	–	–	–	–	–	–	–	–	–	–	–	–	–	–	–
	–	–	–	–	–	–	–	–	–	–	–	–	–	–	–
ndocarditis	–	–	–	–	–	–	–	–	–	–	–	–	–	–	–
Lobar	–	–	–	–	–	1	–	1	–	–	–	–	–	–	–
Broncho	–	–	–	–	–	1	–	–	–	–	1	–	–	–	–
Epidemic	–	–	–	–	–	–	–	–	–	–	–	–	–	–	–
Not defined	1	1	–	1	–	–	–	1	–	–	1	–	–	–	–
ctive Conditions	–	–	–	–	–	–	–	–	–	–	–	–	–	–	–
Tuberculosis (Tuberculous															
)	1	1	–	–	–	–	–	–	–	–	–	–	–	–	–
ot otherwise defined)	3	1	3	–	–	–	–	–	–	–	–	–	–	–	–
is Meningitis	–	–	–	–	–	–	–	–	–	–	–	–	–	–	–
is Peritonitis	–	–	–	–	–	–	–	–	–	–	–	–	–	–	–
nterica	–	–	–	–	–	–	–	–	–	–	–	–	–	–	–
	–	–	–	–	–	–	–	–	–	–	–	–	–	–	–
other Organs	–	–	–	–	–	–	–	–	–	–	–	–	–	–	–
berculosis	–	–	–	–	–	–	–	–	–	–	–	–	–	–	–
	–	–	–	–	–	–	–	–	–	–	–	–	–	–	–
iseases	–	–	–	–	–	–	–	–	–	–	–	–	–	–	–
	–	–	–	–	–	–	–	–	–	–	–	–	–	–	–
	–	–	–	–	–	–	–	–	–	–	–	–	–	–	–
, Delirium Tremens	–	–	–	–	–	–	1	–	–	–	–	–	–	–	–
rphia Habit	–	–	–	–	–	–	–	–	–	–	–	–	–	–	–
oisoning	–	–	–	–	–	–	–	–	–	–	–	–	–	–	–
Poisoning—															
	–	–	–	–	–	–	–	–	–	–	–	–			
phorus	–	–	–	–	–	–	–	–	–	–	–	–			
nic and other Metals	–	–	–	–	–	–	–	–	–	–	–	–			

CAUSES of DEATH in PARTICK, at different Periods of Life, in 1905.—MALES. *(Continued.)*

CAUSES OF DEATH.	MALES.													
	ALL AGES.	AGE UNDER												
		MONTHS.			2	3	4	5	10	15	20	25	30	
		3	6	12										
A.—GENERAL DISEASES—*contd.*														
Rheumatic Fever, Acute Rheumatism	–	–	–	–	–	–	–	–	–	–	–	–	–	
Rheumatism of Heart	–	–	–	–	–	–	–	–	–	–	–	–	–	
Chronic Rheumatism	–	–	–	–	–	–	–	–	–	–	–	–	–	
Rheumatic Arthritis, Rheumatic Gout	–	–	–	–	–	–	–	–	–	–	–	–	–	
Gout	–	–	–	–	–	–	–	–	–	–	–	–	–	
Carcinoma	3	–	–	–	–	–	–	–	–	–	–	–	–	
Sarcoma	1	–	–	–	–	–	–	–	–	–	–	–	–	
Cancer, Malignant Disease (not otherwise defined)	3	–	–	–	–	–	–	–	–	–	–	–	–	
Rickets	1	–	–	–	1	–	–	–	–	–	–	–	–	
Purpura	1	–	–	–	–	–	–	–	–	1	–	–	–	
Hæmophilia, Hæmorrhagic Diathesis	–	–	–	–	–	–	–	–	–	–	–	–	–	
Anæmia, Leucocythæmia	2	–	–	–	1	–	–	–	–	–	–	–	–	
Diabetes Mellitus	2	–	–	–	–	–	–	–	–	–	–	–	1	
Premature Birth	13	13	–		–	–	–	–	–	–	–	–	–	
Congenital Defects	5	4	–	–	–	–	–	–	–	–	–	1	–	
Injury at Birth	1	1	–	–	–	–	–	–	–	–	–	–	–	
Atelectasis	1	1	–	–	–	–	–	–	–	–	–	–	–	
Want of Breast Milk	5	3	–	2	–	–	–	–	–	–	–	–	–	
Teething	–	–	–	–	–	–	–	–	–	–	–	–	–	
B.—LOCAL DISEASES.														
DISEASES OF NERVOUS SYSTEM.														
Meningitis, Inflammation of Brain	17	1	2	3	6	1	–	1	1	1	–	–	1	
Softening of Brain	3	–	–	–	–	–	–	–	–	–	–	–	–	
General Paralysis of Insane	–	–	–	–	–	–	–	–	–	–	–	–	–	
Insanity (not Puerperal)	–	–	–	–	–	–	–	–	–	–	–	–	–	
Chorea	–	–	–	–	–	–	–	–	–	–	–	–	–	
Epilepsy	1	–	–	–	1	–	–	–	–	–	–	–	–	
Convulsions	6	3	2	–	1	–	–	–	–	–	–	–	–	
Laryngismus Stridulus	3	–	1	1	1	–	–	–	–	–	–	–	–	
Locomotor Ataxy	–	–	–	–	–	–	–	–	–	–	–	–	–	
Paraplegia, Diseases of Cord	–	–	–	–	–	–	–	–	–	–	–	–	–	
Neuritis; Peripheral, Poly-neuritis	–	–	–	–	–	–	–	–	–	–	–	–	–	
Brain Tumour (not Specific)	1	–	–	–	–	–	–	–	–	–	–	–	–	
Other Diseases of Nervous System	2	–	–	1	1	–	–	–	–	–	–	–	–	
DISEASES OF ORGANS OF SPECIAL SENSE.														
Otitis, Mastoid Disease	2	–	–	–	2	–	–	–	–	–	–	–	–	
Epistaxis, Diseases of Nose	–	–	–	–	–	–	–	–	–	–	–	–	–	
Ophthalmia, Diseases of Eye	–	–	–	–	–	–	–	–	–	–	–	–	–	
DISEASES OF HEART.														
Valvular Disease, Endocarditis (not Infective)	7	–	–	–	–	–	–	–	–	–	–	–	–	
Pericarditis	1	–	–	–	–	–	–	–	1	–	–	–	–	
Hypertrophy of Heart	–	–	–	–	–	–	–	–	–	–	–	–	–	
Angina Pectoris	3	–	–	–	–	–	–	–	–	–	–	–		
Dilatation of Heart	3	–	–	–	–	–	–	–	–	–				
Fatty Degeneration of Heart	–	–	–	–	–	–	–	–	–	–				
Syncope, Heart Disease (not specified)	11	1	–	–	–	–	–	–	–	–				

.USES of DEATH in PARTICK, at different Periods of Life, in 1905.—FEMALES. *(Continued.)*

CAUSES OF DEATH.	FEMALES.													
	ALL AGES.	AGE UNDER												
		MONTHS.			2	3	4	5	10	15	20	25	30	35
		3	6	12										
NERAL DISEASES—*contd.*														
tic Fever, Acute Rheumatism	1	–	–	–	–	–	–	–	–	–	–	–	–	–
tism of Heart	–	–	–	–	–	–	–	–	–	–	–	–	–	–
Rheumatism	–	–	–	–	–	–	–	–	–	–	–	–	–	–
tic Arthritis, Rheumatic Gout	1	–	–	–	–	–	–	–	–	–	–	–	–	–
	–	–	–	–	–	–	–	–	–	–	–	–	–	–
ma	11	–	–	–	–	–	–	–	–	–	–	–	–	–
	1	–	–	–	–	–	–	–	–	–	–	–	–	–
Malignant Disease otherwise defined)	9	–	–	–	–	–	–	–	–	–	–	–	–	–
	–	–	–	–	–	–	–	–	–	–	–	–	–	–
	1	1	–	–	–	–	–	–	–	–	–	–	–	–
hilia, Hæmorrhagic Diathesis	–	–	–	–	–	–	–	–	–	–	–	–	–	–
, Leucocythæmia	3	–	–	–	–	–	–	–	–	–	–	–	–	–
s Mellitus	–	–	–	–	–	–	–	–	–	–	–	–	–	–
re Birth	16	16	–	–	–	–	–	–	–	–	–	–	–	–
ital Defects	3	2	1	–	–	–	–	–	–	–	–	–	–	–
t Birth	–	–	–	–	–	–	–	–	–	–	–	–	–	–
sis	–	–	–	–	–	–	–	–	–	–	–	–	–	–
f Breast Milk	4	3	1	–	–	–	–	–	–	–	–	–	–	–
g	1	–	–	–	1	–	–	–	–	–	–	–	–	–
—LOCAL DISEASES.														
SES OF NERVOUS SYSTEM.														
tis, Inflammation of Brain	6	–	1	2	1	1	–	–	–	–	–	–	–	–
g of Brain	2	–	–	–	–	–	–	–	–	–	–	–	–	–
Paralysis of Insane	–	–	–	–	–	–	–	–	–	–	–	–	–	–
(not Puerperal)	–	–	–	–	–	–	–	–	–	–	–	–	–	–
	–	–	–	–	–	–	–	–	–	–	–	–	–	–
	1	–	–	–	–	–	–	–	–	–	–	–	–	–
ions	10	4	–	3	2	–	1	–	–	–	–	–	–	–
smus Stridulus	2	–	–	–	2	–	–	–	–	–	–	–	–	–
or Ataxy	–	–	–	–	–	–	–	–	–	–	–	–	–	–
gia, Diseases of Cord	1	–	–	–	–	1	–	–	–	–	–	–	–	–
; Peripheral, Poly-neuritis	–	–	–	–	–	–	–	–	–	–	–	–	–	–
umour (not Specific)	–	–	–	–	–	–	–	–	–	–	–	–	–	–
iseases of Nervous System	1	–	–	1	–	–	–	–	–	–	–	–	–	
OF ORGANS OF SPECIAL SENSE														
lastoid Disease	–	–	–	–	–	–	–	–	–	–	–	–	–	–
is, Diseases of Nose	–	–	–	–	–	–	–	–	–	–	–	–	–	–
mia, Diseases of Eye	–	–	–	–	–	–	–	–	–	–	–	–	–	–
DISEASES OF HEART.														
r Disease, Endocarditis (not ctive)	8	–	–	–	–	–	–	–	–	–	–	–	1	–
litis	–	–	–	–	–	–	–	–	–	–	–	–	–	–
rophy of Heart	–	–	–	–	–	–	–	–	–	–	–	–	–	–
Pectoris	–	–	–	–	–	–	–	–	–	–	–	–	–	–
ion of Heart	2	–	–	–	–	–	–	–	–	–	–	–	–	–
legeneration of Heart	1	–	–	–	–	–	–	–	–	–	–	–	–	1
, Heart Disease (not specified)	19	–	–	–	–	–	–	–	–	–	–	–		

CAUSES of DEATH in PARTICK, at different Periods of Life, in 1905.—MALES. *(Continued.)*

CAUSES OF DEATH.	MALES.												
	ALL AGES.	AGE UNDER											
		MONTHS.			2	3	4	5	10	15	20	25	30
		3	6	12									
B.—LOCAL DISEASES—*contd.*													
DISEASES OF GENERATIVE SYSTEM.													
Ovarian Tumour (not Malignant)	–	–	–	–	–	–	–	–	–	–	–	–	–
Other Diseases of Ovary	–	–	–	–	–	–	–	–	–	–	–	–	–
Uterine Tumour (not Malignant)	–	–	–	–	–	–	–	–	–	–	–	–	–
Other Dis. of Uterus and Vagina	–	–	–	–	–	–	–	–	–	–	–	–	–
Disorders of Menstruation	–	–	–	–	–	–	–	–	–	–	–	–	–
Other Diseases of Generative and Mammary Organs	–	–	–	–	–	–	–	–	–	–	–	–	–
DISEASES OF PREGNANCY AND CHILDBIRTH.													
Abortion, Miscarriage	–	–	–	–	–	–	–	–	–	–	–	–	–
Puerperal Mania	–	–	–	–	–	–	–	–	–	–	–	–	–
Puerperal Convulsions	–	–	–	–	–	–	–	–	–	–	–	–	–
Placenta Prævia, Flooding	–	–	–	–	–	–	–	–	–	–	–	–	–
Other Accidents of Pregnancy and Childbirth	–	–	–	–	–	–	–	–	–	–	–	–	–
DISEASES OF LOCOMOTOR SYSTEM.													
Caries, Necrosis	1	–	–	–	–	–	–	–	1	–	–	–	–
Arthritis, Periostitis	1	–	–	–	–	–	–	1	–	–	–	–	–
Other Dis. of Locomotor System	–	–	–	–	–	–	–	–	–	–	–	–	–
DISEASES OF THE SKIN.													
Ulcer, Bedsore	1	–	–	–	–	–	–	–	–	–	–	–	–
Eczema	–	–	–	–	–	–	–	–	–	–	–	–	–
Pemphigus	–	–	–	–	–	–	–	–	–	–	–	–	–
Other Diseases of the Skin	1	1	–	–	–	–	–	–	–	–	–	–	–
C.—OTHER SPECIFIED DISEASES	–	–	–	–	–	–	–	–	–	–	–	–	–
D.—CAUSES ILL-DEFINED OR NOT SPECIFIED.													
Atrophy, Debility	18	12	2	2	1	1	–	–	–	–	–	–	–
Old Age	6	–	–	–	–	–	–	–	–	–	–	–	–
Dropsy, Ascites, Anasarca	1	1	–	–	–	–	–	–	–	–	–	–	–
Tumour	–	–	–	–	–	–	–	–	–	–	–	–	–
Abscess	–	–	–	–	–	–	–	–	–	–	–	–	–
Hæmorrhage	–	–	–	–	–	–	–	–	–	–	–	–	–
Sudden Death (cause unascertained)	–	–	–	–	–	–	–	–	–	–	–	–	–
Other ill-defined causes	–	–	–	–	–	–	–	–	–	–	–	–	–
Causes not specified	5	2	1	–	–	–	–	–	–	–	–	–	–
E.—VIOLENT DEATHS.													
In Mines and Quarries	–	–	–	–	–	–	–	–	–	–	–	–	–
Vehicles and Horses	–	–	–	–	–	–	–	–	–	–	–	–	–
Ships, Boats, Docks (not Drowning)	1	–	–	–	–	–	–	–	–	–	1	–	–
Building Operations	–	–	–	–	–	–	–	–	–	–	–	–	–
Machinery	–	–	–	–	–	–	–	–	–	–	–	–	–
Weapons and Implements	–	–	–	–	–	–	–	–	–	–	–	–	–
Burns and Scalds	1	–	–	1	–	–	–	–	–	–	–	–	–
Poisons, Poisonous Vapours	–	–	–	–	–	–	–	–	–	–	–	–	–
Drowning	1	–	–	–	–	–	–	–	–	–	–	–	–
Suffocation { From Overlaying	–	–	–	–	–	–	–	–	–	–	–	–	–
Suffocation { Otherwise	1	–	–	–	–	–	–	–	–	–	–	–	–
Falls	4	–	–	–	–	–	–	–	–	1	–	1	–
Weather Agencies	–	–	–	–	–	–	–	–	–	–	–	–	–
Otherwise, or not stated	2	–	–	–	–	–	–	–	–	–	–	–	–
Homicide	–	–	–	–	–	–	–	–	–	–	–	–	–
Suicide	1	–	–	–	–	–	–	–	–	–	–	–	–
Execution	–	–	–	–	–	–	–	–	–	–	–	–	–

JSES of DEATH in PARTICK, at different Periods of Life, in 1905.—FEMALES. *(Continued.)*

AUSES OF DEATH.	FEMALES. AGE UNDER												Over 100	?
	40	45	50	55	60	65	70	75	80	85	90	95	100		
NERAL DISEASES—*contd.*															
tic Fever, Acute Rheumatism	–	1	–	–	–	–	–	–	–	–	–	–	–	–	–
tism of Heart	–	–	–	–	–	–	–	–	–	–	–	–	–	–	–
Rheumatism	–	–	–	–	–	–	–	–	–	–	–	–	–	–	–
tic Arthritis, Rheumatic Gout	1	–	–	–	–	–	–	–	–	–	–	–	–	–	–
	–	–	–	–	–	–	–	–	–	–	–	–	–	–	–
na	–	3	2	1	3	–	1	1	–	–	–	–	–	–	–
	–	1	–	–	–	–	–	–	–	–	–	–	–	–	–
Malignant Disease otherwise defined)	–	–	2	–	2	1	2	–	2	–	–	–	–	–	–
	–	–	–	–	–	–	–	–	–	–	–	–	–	–	–
	–	–	–	–	–	–	–	–	–	–	–	–	–	–	–
ilia, Hæmorrhagic Diathesis	–	–	–	–	–	–	–	–	–	–	–	–	–	–	–
Leucocythæmia	–	–	1	–	–	1	–	–	1	–	–	–	–	–	–
Mellitus	–	–	–	–	–	–	–	–	–	–	–	–	–	–	–
re Birth	–	–	–	–	–	–	–	–	–	–	–	–	–	–	–
al Defects	–	–	–	–	–	–	–	–	–	–	–	–	–	–	–
t Birth	–	–	–	–	–	–	–	–	–	–	–	–	–	–	–
is	–	–	–	–	–	–	–	–	–	–	–	–	–	–	–
Breast Milk	–	–	–	–	–	–	–	–	–	–	–	–	–	–	–
	–	–	–	–	–	–	–	–	–	–	–	–	–	–	–
—LOCAL DISEASES.															
ES OF NERVOUS SYSTEM.															
is, Inflammation of Brain	–	–	–	1	–	–	–	–	–	–	–	–	–	–	–
of Brain	–	–	–	1	–	–	–	–	1	–	–	–	–	–	–
Paralysis of Insane	–	–	–	–	–	–	–	–	–	–	–	–	–	–	–
(not Puerperal)	–	–	–	–	–	–	–	–	–	–	–	–	–	–	–
	–	–	–	–	–	–	–	–	–	–	–	–	–	–	–
	–	–	–	–	–	–	–	1	–	–	–	–	–	–	–
ms	–	–	–	–	–	–	–	–	–	–	–	–	–	–	–
nus Stridulus	–	–	–	–	–	–	–	–	–	–	–	–	–	–	–
r Ataxy	–	–	–	–	–	–	–	–	–	–	–	–	–	–	–
a, Diseases of Cord	–	–	–	–	–	–	–	–	–	–	–	–	–	–	–
Peripheral, Poly-neuritis	–	–	–	–	–	–	–	–	–	–	–	–	–	–	–
mour (not Specific)	–	–	–	–	–	–	–	–	–	–	–	–	–	–	–
eases of Nervous System	–	–	–	–	–	–	–	–	–	–	–	–	–	–	–
OF ORGANS OF SPECIAL SENSE															
astoid Disease	–	–	–	–	–	–	–	–	–	–	–	–	–	–	–
, Diseases of Nose	–	–	–	–	–	–	–	–	–	–	–	–	–	–	–
ia, Diseases of Eye	–	–	–	–	–	–	–	–	–	–	–	–	–	–	–
DISEASES OF HEART.															
Disease, Endocarditis (not ive)	–	2	1	1	–	–	1	2	–	–	–	–	–	–	–
tis	–	–	–	–	–	–	–	–	–	–	–	–	–	–	–
phy of Heart	–	–	–	–	–	–	–	–	–	–	–	–	–	–	–
ectoris	–	–	–	–	–	–	–	–	–	–	–	–	–	–	–
n of Heart	–	–	–	–	–	1	–	1	–	–	–	–	–	–	–
generation of Heart	–	–	–	–	–	–	–	–	–	–	–	–	–	–	–
Heart Disease (not specified)	1	–	1	2	–	5	1	7	1	1	–	–	–		

CAUSES of DEATH in PARTICK, at different Periods of Life, in 1905.—MALES. *(Continued.)*

CAUSES OF DEATH.	MALES. AGE UNDER													
	40	45	50	55	60	65	70	75	80	85	90	95	100	Over 100
B.—LOCAL DISEASES—*contd.*														
DISEASES OF GENERATIVE SYSTEM.														
Ovarian Tumour (not Malignant)	–	–	–	–	–	–	–	–	–	–	–	–	–	–
Other Diseases of Ovary	–	–	–	–	–	–	–	–	–	–	–	–	–	–
Uterine Tumour (not Malignant)	–	–	–	–	–	–	–	–	–	–	–	–	–	–
Other Dis. of Uterus and Vagina	–	–	–	–	–	–	–	–	–	–	–	–	–	–
Disorders of Menstruation	–	–	–	–	–	–	–	–	–	–	–	–	–	–
Other Diseases of Generative and Mammary Organs	–	–	–	–	–	–	–	–	–	–	–	–	–	–
DISEASES OF PREGNANCY AND CHILDBIRTH.														
Abortion, Miscarriage	–	–	–	–	–	–	–	–	–	–	–	–	–	–
Puerperal Mania	–	–	–	–	–	–	–	–	–	–	–	–	–	–
Puerperal Convulsions	–	–	–	–	–	–	–	–	–	–	–	–	–	–
Placenta Prævia, Flooding	–	–	–	–	–	–	–	–	–	–	–	–	–	–
Other Accidents of Pregnancy and Childbirth	–	–	–	–	–	–	–	–	–	–	–	–	–	–
DISEASES OF LOCOMOTOR SYSTEM.														
Caries, Necrosis	–	–	–	–	–	–	–	–	–	–	–	–	–	–
Arthritis, Periostitis	–	–	–	–	–	–	–	–	–	–	–	–	–	–
Other Dis. of Locomotor System	–	–	–	–	–	–	–	–	–	–	–	–	–	–
DISEASES OF THE SKIN.														
Ulcer, Bedsore	–	–	–	–	–	–	1	–	–	–	–	–	–	–
Eczema	–	–	–	–	–	–	–	–	–	–	–	–	–	–
Pemphigus	–	–	–	–	–	–	–	–	–	–	–	–	–	–
Other Diseases of the Skin	–	–	–	–	–	–	–	–	–	–	–	–	–	–
C.—OTHER SPECIFIED DISEASES	–	–	–	–	–	–	–	–	–	–	–	–	–	–
D.—CAUSES ILL-DEFINED OR NOT SPECIFIED.														
Atrophy, Debility	–	–	–	–	–	–	–	–	–	–	–	–	–	–
Old Age	–	–	–	–	–	–	–	–	2	1	2	–	1	–
Dropsy, Ascites, Anasarca	–	–	–	–	–	–	–	–	–	–	–	–	–	–
Tumour	–	–	–	–	–	–	–	–	–	–	–	–	–	–
Abscess	–	–	–	–	–	–	–	–	–	–	–	–	–	–
Hæmorrhage	–	–	–	–	–	–	–	–	–	–	–	–	–	–
Sudden Death (cause unascertained)	–	–	–	–	–	–	–	–	–	–	–	–	–	–
Other ill-defined causes	–	–	–	–	–	–	–	–	–	–	–	–	–	–
Causes not specified	–	1	–	1	–	–	–	–	–	–	–	–	–	–
E.—VIOLENT DEATHS.														
In Mines and Quarries	–	–	–	–	–	–	–	–	–	–	–	–	–	–
Vehicles and Horses	–	–	–	–	–	–	–	–	–	–	–	–	–	–
Ships, Boats, Docks (not Drowning)	–	–	–	–	–	–	–	–	–	–	–	–	–	–
Building Operations	–	–	–	–	–	–	–	–	–	–	–	–	–	–
Machinery	–	–	–	–	–	–	–	–	–	–	–	–	–	–
Weapons and Implements	–	–	–	–	–	–	–	–	–	–	–	–	–	–
Burns and Scalds	–	–	–	–	–	–	–	–	–	–	–	–	–	–
Poisons, Poisonous Vapours	–	–	–	–	–	–	–	–	–	–	–	–	–	–
Drowning	–	–	1	–	–	–	–	–	–	–	–	–	–	–
Suffocation { From Overlaying	–	–	–	–	–	–	–	–	–	–	–	–	–	–
Suffocation { Otherwise	–	–	–	–	–	1	–	–	–	–	–	–	–	–
Falls	–	1	–	–	–	–	–	–	–	–	–	–	–	–
Weather Agencies	–	–	–	–	–	–	–	–	–	–	–	–	–	–
Otherwise, or not stated	1	–	–	–	–	1	–	–	–	–	–	–	–	–
Homicide	–	–	–	–	–	–	–	–	–	–	–	–	–	–
Suicide	–	1	–	–	–	–	–	–	–	–	–	–	–	–
Execution	–	–	–	–	–	–	–	–	–	–	–	–	–	–

TH in PARTICK, at different Periods of Life, in 1905.—FEMALES. *(Continued.)*

DEATH.	FEMALES. AGE UNDER 40	45	50	55	60	65	70	75	80	85	90	95	100	Over 100	?
EASES—*contd.*															
te Rheumatism	–	1	–	–	–	–	–	–	–	–	–	–	–	–	–
	–	–	–	–	–	–	–	–	–	–	–	–	–	–	–
	–	–	–	–	–	–	–	–	–	–	–	–	–	–	–
Rheumatic Gout	1	–	–	–	–	–	–	–	–	–	–	–	–	–	–
	–	–	–	–	–	–	–	–	–	–	–	–	–	–	–
	–	3	2	1	3	–	1	1	–	–	–	–	–	–	–
	–	1	–	–	–	–	–	–	–	–	–	–	–	–	–
ease	–	–	2	–	2	1	2	–	2	–	–	–	–	–	–
ied)															
	–	–	–	–	–	–	–	–	–	–	–	–	–	–	–
	–	–	–	–	–	–	–	–	–	–	–	–	–	–	–
agic Diathesis	–	–	–	–	–	–	–	–	–	–	–	–	–	–	–
ia	–	–	1	–	–	1	–	–	1	–	–	–	–	–	–
	–	–	–	–	–	–	–	–	–	–	–	–	–	–	–
	–	–	–	–	–	–	–	–	–	–	–	–	–	–	–
	–	–	–	–	–	–	–	–	–	–	–	–	–	–	–
	–	–	–	–	–	–	–	–	–	–	–	–	–	–	–
	–	–	–	–	–	–	–	–	–	–	–	–	–	–	–
	–	–	–	–	–	–	–	–	–	–	–	–	–	–	–
EASES.															
US SYSTEM.															
on of Brain	–	–	–	1	–	–	–	–	–	–	–	–	–	–	–
	–	–	–	1	–	–	–	–	1	–	–	–	–	–	–
ie	–	–	–	–	–	–	–	–	–	–	–	–	–	–	–
	–	–	–	–	–	–	–	–	–	–	–	–	–	–	–
	–	–	–	–	–	–	–	–	–	–	–	–	–	–	–
	–	–	–	–	–	–	–	1	–	–	–	–	–	–	–
	–	–	–	–	–	–	–	–

CAUSES of DEATH in PARTICK, at different Periods of Life, in 1905.—MALES. *(Continued.)*

CAUSES OF DEATH.	MALES.													
	ALL AGES.	AGE UNDER												
		MONTHS.			2	3	4	5	10	15	20	25	30	35
		3	6	12										
B.—LOCAL DISEASES—*contd.*														
DISEASES OF BLOOD VESSELS.														
Cerebral Hæmorrhage, Cerebral Embolism or Thrombosis	14	–	–	–	–	–	–	–	–	–	–	–	–	1
Apoplexy, Hemiplegia	5	1	–	–	–	–	–	–	–	–	–	–	–	–
Aneurism	2	–	–	–	–	–	–	–	–	–	–	–	–	–
Senile Gangrene	–	–	–	–	–	–	–	–	–	–	–	–	–	–
Embolism, Thrombosis (not Cerebral)	–	–	–	–	–	–	–	–	–	–	–	–	–	–
Phlebitis	–	–	–	–	–	–	–	–	–	–	–	–	–	–
Varicose Veins	–	–	–	–	–	–	–	–	–	–	–	–	–	–
Other Diseases of Blood Vessels	–	–	–	–	–	–	–	–	–	–	–	–	–	–
DISEASES OF RESPIRATORY SYSTEM.														
Laryngitis	2	–	–	–	2	–	–	–	–	–	–	–	–	–
Membranous Laryngitis (not Diphtheritic)	–	–	–	–	–	–	–	–	–	–	–	–	–	
Croup (not Spasmodic nor Membranous)	1	1	–	–	–	–	–	–	–	–	–	–	–	–
Other Dis. of Larynx and Trachea	–	–	–	–	–	–	–	–	–	–	–	–	–	–
Bronchitis	37	4	2	5	5	1	–	1	–	–	1	–	–	–
Emphysema, Asthma	1	–	–	–	–	–	–	–	–	–	–	–	–	–
Pleurisy	5	–	–	–	–	–	–	–	–	–	–	–	–	–
Fibroid Disease of Lung	–	–	–	–	–	–	–	–	–	–	–	–	–	–
Other Dis. of Respiratory System	–	–	–	–	–	–	–		–	–	–	–	–	–
DISEASES OF DIGESTIVE SYSTEM.														
Tonsillitis, Quinsy	–	–	–	–	–	–	–	–	–	–	–	–	–	–
Diseases of Mouth, Pharynx, Œsophagus (not Specific)	–	–	–	–	–	–	–	–	–	–	–	–	–	–
Gastric Ulcer	–	–	–	–	–	–	–	–	–	–	–	–	–	–
Gastric Catarrh	9	2	2	1	–	–	–	–	–	–	–	–	–	–
Other Diseases of Stomach (not Malignant)	2	–	–	–	–	–	–	–	–	–	–	–	–	–
Enteritis (not Infective)	9	3	4	2	–	–	–	–	–	–	–	–	–	–
Gastro-enteritis	5	1	2	2	–	–	–	–	–	–	–	–	–	–
Appendicitis, Perityphlitis	1	–	–	–	–	–	–	–	–	–	–	–	–	–
Hernia	–	–	–	–	–	–	–	–	–	–	–	–	–	–
Intestinal Obstruction	4	1	–	–	1	–	–	–	2	–	–	–	–	–
Other Diseases of Intestines	1	–	–	–	–	–	–	–	–	–	–	–	–	–
Peritonitis (not Puerperal)	2	–	–	1	–	1	–	–	–	–	–	–	–	–
Cirrhosis of Liver	1	–	–	–	–	–	–	–	–	–	–	–	–	–
Other Diseases of Liver and Gall Bladder	2	–	–	–	–	–	1	–	–	–	–	–	–	–
Other Diseases of Digestive System	–	–	–	–	–	–	–	–	–	–	–	–	–	–
DISEASES OF LYMPHATIC AND DUCTLESS GLANDS.														
Diseases of Spleen	–	–	–	–	–	–	–	–	–	–	–	–	–	–
Other Dis. of Lymphatic System	–	–	–	–	–	–	–	–	–	–	–	–	–	–
Diseases of Thyroid Body	–	–	–	–	–	–	–	–	–	–	–	–	–	–
Diseases of Supra-renal Capsules	–	–	–	–	–	–	–	–	–	–	–	–	–	–
DISEASES OF URINARY SYSTEM.														
Acute Nephritis, Uræmia	–	–	–	–	–	–	–	–	–	–	–	–	–	–
Chronic Bright's Disease, Albuminuria	7	–	–	–	–	–	–	–	–	–	–	–	–	–
Calculus (not Biliary)	–	–	–	–	–	–	–	–	–	–	–	–	–	–
Diseases of Bladder and of Prostate	1	–	–	–	–	–	–	–	–	–	–	–	–	–
Other Diseases of Urinary System	–	–	–	–	–	–	–	–	–	–	–	–	–	–

'SES of DEATH in PARTICK, at different periods of Life, in 1905.—FEMALES. *(Continued.)*

\USES OF DEATH.	FEMALES.													
	ALL AGES.	AGE UNDER												
		MONTHS			2	3	4	5	10	15	20	25	30	35
		3	6	12										
CAL DISEASES—*contd.*														
SES OF BLOOD VESSELS.														
Hæmorrhage, Cerebral														
lism or Thrombosis	13	–	–	–	–	–	–	–	–	–	1	–	–	–
, Hemiplegia	9	–	–	–	–	–	–	–	–	–	–	–	–	–
	1	–	–	–	–	–	–	–	–	–	–	–	–	–
ngrene	4	–	–	–	–	–	–	–	–	–	–	–	–	–
, Thrombosis (not Cerebral)	–	–	–	–	–	–	–	–	–	–	–	–	–	–
	–	–	–	–	–	–	–	–	–	–	–	–	–	–
Veins	–	–	–	–	–	–	–	–	–	–	–	–	–	–
seases of Blood Vessels	–	–	–	–	–	–	–	–	–	–	–	–	–	–
S OF RESPIRATORY SYSTEM.														
is	3	1	–	2	–	–	–	–	–	–	–	–	–	–
ious Laryngitis (not Diph-														
ic)	–	–	–	–	–	–	–	–	–	–	–	–	–	–
ot Spasmodic nor Mem-														
us)	1	–	–	–	–	–	–	1	–	–	–	–	–	–
s. of Larynx and Trachea	–	–	–	–	–	–	–	–	–	–	–	–	–	–
is	37	5	3	3	3	1	–	–	–	–	1	–	–	2
ma, Asthma	1	–	–	–	–	–	–	–	–	–	–	–	–	–
	1	–	–	–	–	–	–	–	–	–	–	–	1	–
Disease of Lung	1	–	–	–	–	–	–	–	–	–	–	–	–	–
s. of Respiratory System	–	–	–	–	–	–	–	–	–	–	–	–	–	–
ES OF DIGESTIVE SYSTEM.														
s, Quinsy	–	–	–	–	–	–	–	–	–	–	–	–	–	–
of Mouth, Pharynx, Œso-														
is (not Specific)	–	–	–	–	–	–	–	–	–	–	–	–	–	–
Ulcer	2	–	–	–	–	–	–	–	–	–	–	–	1	–
atarrh	6	1	–	–	–	–	–	–	1	–	–	–	–	–
Diseases of Stomach (not														
nant)	2	–	–	–	–	–	–	–	–	–	–	–	–	–
(not Infective)	10	5	3	–	–	–	–	–	–	–	–	–	–	–
nteritis	5	1	1	1	1	–	1	–	–	–	–	–	–	–
itis, Perityphlitis	–	–	–	–	–	–	–	–	–	–	–	–	–	–
	2	1	–	–	–	–	–	–	–	–	–	–	–	–
l Obstruction	1	–	–	–	–	–	–	–	–	–	–	–	–	–
seases of Intestines	2	–	–	1	–	–	–	–	–	–	–	–	–	–
is (not Puerperal)	3	–	–	–	1	–	–	–	–	–	–	–	–	1
of Liver	1	–	–	–	–	–	–	–	–	–	–	–	–	–
seases of Liver and Gall														
er	1	–	–	–	–	–	–	–	–	–	–	–	–	–
seases of Digestive System	–	–	–	–	–	–	–	–	–	–	–	–	–	–
ASES OF LYMPHATIC AND DUCTLESS GLANDS.														
of Spleen	–	–	–	–	–	–	–	–	–	–	–	–	–	–
s. of Lymphatic System	–	–	–	–	–	–	–	–	–	–	–	–	–	–
of Thyroid Body	–	–	–	–	–	–	–	–	–	–	–	–	–	–
of Supra-renal Capsules	–	–	–	–	–	–	–	–	–	–	–	–	–	–
ES OF URINARY SYSTEM.														
phritis, Uræmia	1	–	–	–	1	–	–	–	–	–	–	–	–	–
Bright's Disease, Albuminuria	4	–	–	–	–	–	–	–	–	–	–	–	–	–
(not Biliary)	1	–	–	–	–	–	–	–	–	–	–	–	–	–
of Bladder and of Prostate	–	–	–	–	–	–	–	–	–	–	–	–	–	–
seases of Urinary System	1	–	–	–	–	–	–	–	–	–	–	–	–	–

CAUSES of DEATH in PARTICK, at different Periods of Life, in 1905.—MALES. *(Continued.)*

CAUSES OF DEATH.	MALES. AGE UNDER													
	40	45	50	55	60	65	70	75	80	85	90	95	100	Over 100
B.—LOCAL DISEASES—*contd.*														
DISEASES OF BLOOD VESSELS.														
Cerebral Hæmorrhage, Cerebral Embolism or Thrombosis	–	–	–	–	1	2	2	6	–	–	2	–	–	–
Apoplexy, Hemiplegia	–	1	–	2	1	–	–	–	–	–	–	–	–	–
Aneurism	–	–	–	1	–	1	–	–	–	–	–	–	–	–
Senile Gangrene	–	–	–	–	–	–	–	–	–	–	–	–	–	–
Embolism, Thrombosis (not Cerebral)	–	–	–	–	–	–	–	–	–	–	–	–	–	–
Phlebitis	–	–	–	–	–	–	–	–	–	–	–	–	–	–
Varicose Veins	–	–	–	–	–	–	–	–	–	–	–	–	–	–
Other Diseases of Blood Vessels	–	–	–	–	–	–	–	–	–	–	–	–	–	–
DISEASES OF RESPIRATORY SYSTEM.														
Laryngitis	–	–	–	–	–	–	–	–	–	–	–	–	–	–
Membranous Laryngitis (not Diphtheritic)	–	–	–	–	–	–	–	–	–	–	–	–	–	–
Croup (not Spasmodic nor Membranous)	–	–	–	–	–	–	–	–	–	–	–	–	–	–
Other Dis. of Larynx and Trachea	–	–	–	–	–	–	–	–	–	–	–	–	–	–
Bronchitis	–	–	–	2	2	2	3	7	1	1	–	–	–	–
Emphysema, Asthma	–	–	–	–	1	–	–	–	–	–	–	–	–	–
Pleurisy	–	1	1	1	1	–	–	–	1	–	–	–	–	–
Fibroid Disease of Lung	–	–	–	–	–	–	–	–	–	–	–	–	–	–
Other Dis. of Respiratory System	–	–	–	–	–	–	–	–	–	–	–	–	–	–
DISEASES OF DIGESTIVE SYSTEM.														
Tonsillitis, Quinsy	–	–	–	–	–	–	–	–	–	–	–	–	–	–
Diseases of Mouth, Pharynx, Œsophagus (not Specific)	–	–	–	–	–	–	–	–	–	–	–	–	–	–
Gastric Ulcer	–	–	–	–	–	–	–	–	–	–	–	–	–	–
Gastric Catarrh	–	–	2	–	–	1	–	1	–	–	–	–	–	–
Other Diseases of Stomach (not Malignant)	–	–	–	–	2	–	–	–	–	–	–	–	–	–
Enteritis (not Infective)	–	–	–	–	–	–	–	–	–	–	–	–	–	–
Gastro-enteritis	–	–	–	–	–	–	–	–	–	–	–	–	–	–
Appendicitis, Perityphlitis	–	–	–	1	–	–	–	–	–	–	–	–	–	–
Hernia	–	–	–	–	–	–	–	–	–	–	–	–	–	–
Intestinal Obstruction	–	–	–	–	–	–	–	–	–	–	–	–	–	–
Other Diseases of Intestines		–	–	–	–	1	–	–	–	–	–	–	–	–
Peritonitis (not Puerperal)	–	–	–	–	–	–	–	–	–	–	–	–	–	–
Cirrhosis of Liver	–	–	–	–	1	–	–	–	–	–	–	–	–	–
Other Diseases of Liver and Gall Bladder	–	1	–	–	–	–	–	–	–	–	–	–	–	–
Other Diseases of Digestive System	–	–	–	–	–	–	–	–	–	–	–	–	–	–
DISEASES OF LYMPHATIC AND DUCTLESS GLANDS.														
Diseases of Spleen	–	–	–	–	–	–	–	–	–	–	–	–	–	–
Other Dis. of Lymphatic System	–	–	–	–	–	–	–	–	–	–	–	–	–	–
Diseases of Thyroid Body	–	–	–	–	–	–	–	–	–	–	–	–	–	–
Diseases of Supra-renal Capsules	–	–	–	–	–	–	–	–	–	–	–	–	–	–
DISEASES OF URINARY SYSTEM.														
Acute Nephritis, Uræmia	–	–	–	–	–	–	–	–	–	–	–	–	–	–
Chronic Bright's Disease, Albuminuria	–	1	3	2	1	–	–	–	–	–	–	–	–	–
Calculus (not Biliary)	–	–	–	–	–	–	–	–	–	–	–	–	–	–
Diseases of Bladder and of Prostate	–	–	–	–	–	–	–	–	1	–	–	–	–	–
Other Diseases of Urinary System	–	–	–	–	–	–	–	–	–	–	–	–	–	–

SES of DEATH in PARTICK, at different Periods of Life, in 1905.—FEMALES. *(Continued.)*

CAUSES OF DEATH.	FEMALES. AGE UNDER														
	40	45	50	55	60	65	70	75	80	85	90	95	100	Over 100	?
OCAL DISEASES—*contd.*															
ASES OF BLOOD VESSELS.															
Hæmorrhage, Cerebral															
olism or Thrombosis	–	–	1	3	–	–	1	2	4	1	–	–	–	–	–
y, Hemiplegia	–	–	3	–	–	2	1	3	–	–	–	–	–	–	–
m	–	–	–	–	–	1	–	–	–	–	–	–	–	–	–
angrene	–	–	–	–	–	–	1	–	–	3	–	–	–	–	–
m, Thrombosis (not Cerebral)	–	–	–	–	–	–	–	–	–	–	–	–	–	–	–
s	–	–	–	–	–	–	–	–	–	–	–	–	–	–	–
Veins	–	–	–	–	–	–	–	–	–	–	–	–	–	–	–
iseases of Blood Vessels	–	–	–	–	–	–	–	–	–	–	–	–	–	–	–
ES OF RESPIRATORY SYSTEM.															
tis	–	–	–	–	–	–	–	–	–	–	–	–	–	–	–
nous Laryngitis (not Diphtic)	–	–	–	–	–	–	–	–	–	–	–	–	–	–	–
(not Spasmodic nor Membous)	–	–	–	–	–	–	–	–	–	–	–	–	–	–	–
is. of Larynx and Trachea	–	–	–	–	–	–	–	–	–	–	–	–	–	–	–
tis	–	–	1	1	2	2	2	3	4	2	2	–	–	–	–
ema, Asthma	–	–	–	–	1	–	–	–	–	–	–	–	–	–	–
	–	–	–	–	–	–	–	–	–	–	–	–	–	–	–
Disease of Lung	–	–	–	1	–	–	–	–	–	–	–	–	–	–	–
is. of Respiratory System	–	–	–	–	–	–	–	–	–	–	–	–	–	–	–
ES OF DIGESTIVE SYSTEM.															
is, Quinsy	–	–	–	–	–	–	–	–	–	–	–	–	–	–	–
of Mouth, Pharynx, Œsoas (not Specific)	–	–	–	–	–	–	–	–	–	–	–	–	–	–	–
Ulcer	–	–	1	–	–	–	–	–	–	–	–	–	–	–	–
Catarrh	1	–	–	–	–	–	2	–	–	1	–	–	–	–	–
Diseases of Stomach (not nant)	–	–	–	1	–	–	–	1	–	–	–	–	–	–	–
(not Infective)	–	–	–	1	–	–	1	–	–	–	–	–	–	–	–
nteritis	–	–	–	–	–	–	–	–	–	–	–	–	–	–	–
citis, Perityphlitis	–	–	–	–	–	–	–	–	–	–	–	–	–	–	–
	–	–	–	1	–	–	–	–	–	–	–	–	–	–	–
l Obstruction	–	–	–	1	–	–	–	–	–	–	–	–	–	–	–
seases of Intestines	–	–	–	–	–	–	–	–	1	–	–	–	–	–	–
is (not Puerperal)	–	–	–	–	–	–	–	1	–	–	–	–	–	–	–
of Liver	–	–	–	–	–	1	–	–	–	–	–	–	–	–	–
iseases of Liver and Gall er	–	–	–	–	–	–	1	–	–	–	–	–	–	–	–
seases of Digestive System	–	–	–	–	–	–	–	–	–	–	–	–	–	–	–
ASES OF LYMPHATIC AND DUCTLESS GLANDS.															
of Spleen	–	–	–	–	–	–	–	–	–	–	–	–	–	–	–
s. of Lymphatic System	–	–	–	–	–	–	–	–	–	–	–	–	–	–	–
of Thyroid Body	–	–	–	–	–	–	–	–	–	–	–	–	–	–	–
of Supra-renal Capsules	–	–	–	–	–	–	–	–	–	–	–	–	–	–	–
SES OF URINARY SYSTEM.															
ephritis, Uræmia	–	–	–	–	–	–	–	–	–	–	–	–	–	–	–
Bright's Disease, Albuminuria	–	–	–	–	1	1	–	2	–	–	–	–	–	–	–
(not Biliary)	–	–	–	–	–	–	–	1	–	–	–	–	–	–	–
of Bladder and of Prostate	–	–	–	–	–	–	–	–	–	–	–	–	–	–	–
seases of Urinary System	–	–	–	–	–	1	–	–	–		–	–	–	–	

CAUSES of DEATH in PARTICK, at different Periods of Life, in 1905.—MALES. *(Continued.)*

CAUSES OF DEATH.	MALES.													
	ALL AGES.	AGE UNDER												
		MONTHS.			2	3	4	5	10	15	20	25	30	35
		3	6	12										
B.—LOCAL DISEASES—*contd.*														
DISEASES OF GENERATIVE SYSTEM.														
Ovarian Tumour (not Malignant)	–	–	–	–	–	–	–	–	–	–	–	–	–	–
Other Diseases of Ovary	–	–	–	–	–	–	–	–	–	–	–	–	–	–
Uterine Tumour (not Malignant)	–	–	–	–	–	–	–	–	–	–	–	–	–	–
Other Dis. of Uterus and Vagina	–	–	–	–	–	–	–	–	–	–	–	–	–	–
Disorders of Menstruation	–	–	–	–	–	–	–	–	–	–	–	–	–	–
Other Diseases of Generative and Mammary Organs	–	–	–	–	–	–	–	–	–	–	–	–	–	–
DISEASES OF PREGNANCY AND CHILDBIRTH.														
Abortion, Miscarriage	–	–	–	–	–	–	–	–	–	–	–	–	–	–
Puerperal Mania	–	–	–	–	–	–	–	–	–	–	–	–	–	–
Puerperal Convulsions	–	–	–	–	–	–	–	–	–	–	–	–	–	–
Placenta Prævia, Flooding	–	–	–	–	–	–	–	–	–	–	–	–	–	–
Other Accidents of Pregnancy and Childbirth	–	–	–	–	–	–	–	–	–	–	–	–	–	–
DISEASES OF LOCOMOTOR SYSTEM.														
Caries, Necrosis	1	–	–	–	–	–	–	–	1	–	–	–	–	–
Arthritis, Periostitis	1	–	–	–	–	–	–	1	–	–	–	–	–	–
Other Dis. of Locomotor System	–	–	–	–	–	–	–	–	–	–	–	–	–	–
DISEASES OF THE SKIN.														
Ulcer, Bedsore	1	–	–	–	–	–	–	–	–	–	–	–	–	–
Eczema	–	–	–	–	–	–	–	–	–	–	–	–	–	–
Pemphigus	–	–	–	–	–	–	–	–	–	–	–	–	–	–
Other Diseases of the Skin	1	1	–	–	–	–	–	–	–	–	–	–	–	–
C.—OTHER SPECIFIED DISEASES	–	–	–	–	–	–	–	–	–	–	–	–	–	–
D.—CAUSES ILL-DEFINED OR NOT SPECIFIED.														
Atrophy, Debility	18	12	2	2	1	1	–	–	–	–	–	–	–	–
Old Age	6	–	–	–	–	–	–	–	–	–	–	–	–	–
Dropsy, Ascites, Anasarca	1	1	–	–	–	–	–	–	–	–	–	–	–	–
Tumour	–	–	–	–	–	–	–	–	–	–	–	–	–	–
Abscess	–	–	–	–	–	–	–	–	–	–	–	–	–	–
Hæmorrhage	–	–	–	–	–	–	–	–	–	–	–	–	–	–
Sudden Death (cause unascertained)	–	–	–	–	–	–	–	–	–	–	–	–	–	–
Other ill-defined causes	–	–	–	–	–	–	–	–	–	–	–	–	–	–
Causes not specified	5	2	1	–	–	–	–	–	–	–	–	–	–	–
E.—VIOLENT DEATHS.														
In Mines and Quarries	–	–	–	–	–	–	–	–	–	–	–	–	–	–
Vehicles and Horses	–	–	–	–	–	–	–	–	–	–	–	–	–	–
Ships, Boats, Docks (not Drowning)	1	–	–	–	–	–	–	–	–	–	1	–	–	–
Building Operations	–	–	–	–	–	–	–	–	–	–	–	–	–	–
Machinery	–	–	–	–	–	–	–	–	–	–	–	–	–	–
Weapons and Implements	–	–	–	–	–	–	–	–	–	–	–	–	–	–
Burns and Scalds	1	–	–	1	–	–	–	–	–	–	–	–	–	–
Poisons, Poisonous Vapours	–	–	–	–	–	–	–	–	–	–	–	–	–	–
Drowning	1	–	–	–	–	–	–	–	–	–	–	–	–	–
Suffocation { From Overlaying	–	–	–	–	–	–	–	–	–	–	–	–	–	–
Suffocation { Otherwise	1	–	–	–	–	–	–	–	–	–	–	–	–	–
Falls	4	–	–	–	–	–	–	–	–	1	–	1	1	–
Weather Agencies	–	–	–	–	–	–	–	–	–	–	–	–	–	–
Otherwise, or not stated	2	–	–	–	–	–	–	–	–	–	–	–	–	–
›micide	–	–	–	–	–	–	–	–	–	–	–	–	–	–
‹ide	1	–	–	–	–	–	–	–	–	–	–	–	–	–
‹tion	–	–	–	–	–	–	–	–	–	–	–	–	–	–

JSES of DEATH in PARTICK, at different Periods of Life, in 1905.—FEMALES. *(Continued.)*

ʌUSES OF DEATH.	FEMALES.													
	ALL AGES.	AGE UNDER												
		MONTHS.			2	3	4	5	10	15	20	25	30	35
		3	6	12										
)CAL DISEASES—*contd.*														
S OF GENERATIVE SYSTEM.														
'umour (not Malignant) .	2	–	–	–	–	–	–	–	–	–	–	–	–	–
ıeases of Ovary . . .	–	–	–	–	–	–	–	–	–	–	–	–	–	–
'umour (not Malignant) .	1	–	–	–	–	–	–	–	–	–	–	–	–	–
ı. of Uterus and Vagina .	–	–	–	–	–	–	–	–	–	–	–	–	–	–
ı of Menstruation . .	–	–	–	–	–	–	–	–	–	–	–	–	–	–
iseases of Generative and ıary Organs . . .	1	–	–	–	–	–	–	–	–	–	–	–	–	–
SES OF PREGNANCY AND CHILDBIRTH.														
, Miscarriage . . .	–	–	–	–	–	–	–	–	–	–	–	–	–	–
l Mania	–	–	–	–	–	–	–	–	–	–	–	–	–	–
l Convulsions . . .	–	–	–	–	–	–	–	–	–	–	–	–	–	–
Prævia, Flooding . .	2	–	–	–	–	–	–	–	–	–	–	–	–	1
ccidents of Pregnancy and ɔirth	4	–	–	–	–	–	–	–	–	–	–	–	1	3
IS OF LOCOMOTOR SYSTEM.														
ecrosis	2	–	–	–	–	–	–	1	–	1	–	–	–	–
, Periostitis	–	–	–	–	–	–	–	–	–	–	–	–	–	–
s. of Locomotor System .	–	–	–	–	–	–	–	–	–	–	–	–	–	–
SEASES OF THE SKIN.														
ɔdsore	–	–	–	–	–	–	–	–	–	–	–	–	–	–
. . . . .	–	–	–	–	–	–	–	–	–	–	–	–	–	–
us	–	–	–	–	–	–	–	–	–	–	–	–	–	–
seases of the Skin . .	–	–	–	–	–	–	–	–	–	–	–	–	–	–
ER SPECIFIED DISEASES	–	–	–	–	–	–	–	–	–	–	–	–	–	–
USES ILL-DEFINED OR NOT SPECIFIED.														
Debility	12	8	1	1	1	1	–	–	–	–	–	–	–	–
. . . . .	23	–	–	–	–	–	–	–	–	–	–	–	–	–
Ascites, Anasarca . .	–	–	–	–	–	–	–	–	–	–	–	–	–	–
. . . . .	–	–	–	–	–	–	–	–	–	–	–	–	–	–
. . . . .	–	–	–	–	–	–	–	–	–	–	–	–	–	–
ıage	–	–	–	–	–	–	–	–	–	–	–	–	–	–
)eath (cause unascertained)	–	–	–	–	–	–	–	–	–	–	–	–	–	–
-defined causes . . .	–	–	–	–	–	–	–	–	–	–	–	–	–	–
ɔt specified	2	–	–	–	–	–	–	–	–	–	–	–	–	–
–VIOLENT DEATHS.														
ı and Quarries . . .	–	–	–	–	–	–	–	–	–	–	–	–	–	–
and Horses	–	–	–	–	–	–	–	–	–	–	–	–	–	–
ɔats, Docks (not Drowning)	–	–	–	–	–	–	–	–	–	–	–	–	–	–
Operations	–	–	–	–	–	–	–	–	–	–	–	–	–	–
ry	–	–	–	–	–	–	–	–	–	–	–	–	–	–
; and Implements . .	–	–	–	–	–	–	–	–	–	–	–	–	–	–
ıd Scalds	1	–	–	–	–	–	–	–	–	–	–	–	–	–
Poisonous Vapours . .	–	–	–	–	–	–	–	–	–	–	–	–	–	–
g	–	–	–	–	–	–	–	–	–	–	–	–	–	–
ion { From Overlaying .	–	–	–	–	–	–	–	–	–	–	–	–	–	–
ion { Otherwise . . .	1	–	–	–	–	–	–	–	–	–	–	–	–	–
. . . . .	–	–	–	–	–	–	–	–	–	–	–	–	–	–
Agencies	–	–	–	–	–	–	–	–	–	–	–	–	–	–
ıe, or not stated . . .	1	–	–	–	–	–	–	–	–	–	–	–	–	–
e	1	–	–	–	–	–	–	–	–	–	–	1	–	–
. . . . .	1	–	–	–	–	–	–	–	–	–	–	–	–	–
n	–	–	–	–	–	–	–	–	–	–	–	–	–	–

CAUSES of DEATH in COATBRIDGE, at different Periods of Life, in 1905.—MALES. (*Continued.*)

CAUSES OF DEATH.	MALES. AGE UNDER													
	40	45	50	55	60	65	70	75	80	85	90	95	100	Over 100
A.—GENERAL DISEASES—*contd.*														
Asiatic Cholera	–	–	–	–	–	–	–	–	–	–	–	–	–	–
Epidemic Diarrhœa, Infective Enteritis	–	–	–	–	–	–	–	–	–	–	–	–	–	–
Diarrhœa (not otherwise defined)	–	–	–	–	–	–	1	–	–	–	–	–	–	–
Dysentery	–	–	–	–	–	–	–	–	–	–	–	–	–	–
Malaria	–	–	–	–	–	–	–	–	–	–	–	–	–	–
Rabies, Hydrophobia	–	–	–	–	–	–	–	–	–	–	–	–	–	–
Glanders	–	–	–	–	–	–	–	–	–	–	–	–	–	–
Anthrax (Splenic Fever)	–	–	–	–	–	–	–	–	–	–	–	–	–	–
Tetanus	–	–	–	–	–	–	–	–	–	–	–	–	–	–
Syphilis	–	–	–	–	–	–	–	–	–	–	–	–	–	–
Gonorrhœa	–	–	–	–	–	–	–	–	–	–	–	–	–	–
Puerperal Septicæmia, Sapræmia	–	–	–	–	–	–	–	–	–	–	–	–	–	–
Puerperal Pyæmia	–	–	–	–	–	–	–	–	–	–	–	–	–	–
Phlegmasia Alba Dolens	–	–	–	–	–	–	–	–	–	–	–	–	–	–
Puerperal Fever (not otherwise defined)	–	–	–	–	–	–	–	–	–	–	–	–	–	–
Erysipelas	–	–	–	–	–	–	–	–	–	–	–	–	–	–
Septicæmia (not Puerperal)	–	–	–	–	–	–	–	–	–	–	–	–	–	–
Pyæmia (not Puerperal)	–	–	–	–	–	–	–	–	–	–	–	–	–	–
Phlegmon, Carbuncle (not Anthrax)	–	–	–	–	–	–	–	–	–	–	–	–	–	–
Phagedæna	–	–	–	–	–	–	–	–	–	–	–	–	–	–
Infective Endocarditis	–	–	–	–	–	–	–	–	–	–	–	–	–	–
Pneumonia — Lobar	2	2	2	2	–	–	–	–	–	–	–	–	–	–
Pneumonia — Broncho	–	–	1	–	–	–	–	–	–	–	–	–	–	–
Pneumonia — Epidemic	–	–	–	–	–	–	–	–	–	–	–	–	–	–
Pneumonia — Not defined	2	3	1	1	3	1	–	1	–	–	–	–	–	–
Other Infective Conditions	–	–	–	–	–	–	–	–	–	–	–	–	–	–
Pulmonary Tuberculosis (Tuberculous Phthisis)	–	–	1	1	–	–	–	–	–	–	–	–	–	–
Phthisis (not otherwise defined)	1		1	2	1	–	–	–	–	–	–	–	–	–
Tuberculous Meningitis	–	–	–	–	–	–	–	–	–	–	–	–	–	–
Tuberculous Peritonitis	–	–	–	–	–	–	–	–	–	–	–	–	–	–
Tabes Mesenterica	–	–	–	–	–	–	–	–	–	–	–	–	–	–
Lupus	–	–	–	–	–	–	–	–	–	–	–	–	–	–
Tubercle of other Organs	–	–	–	–	1	–	–	–	–	–	–	–	–	–
General Tuberculosis	–	–	–	–	–	–	–	–	–	–	–	–	–	–
Scrofula	–	–	–	–	–	–	–	–	–	–	–	–	–	–
Parasitic Diseases	–	–	–	–	–	–	–	–	–	–	–	–	–	–
Starvation	–	–	–	–	–	–	–	–	–	–	–	–	–	–
Scurvy	–	–	–	–	–	–	–	–	–	–	–	–	–	–
Alcoholism, Delirium Tremens	1	1	–	–	–	1	–	–	–	–	–	–	–	–
Opium, Morphia Habit	–	–	–	–	–	–	–	–	–	–	–	–	–	–
Ptomaine Poisoning	–	–	–	–	–	–	–	–	–	–	–	–	–	–
Industrial Poisoning—														
By Lead	–	–	–	–	–	–	–	–	–	–	–	–	–	–
,, *Phosphorus*	–	–	–	–	–	–	–	–	–	–	–	–	–	–
,, *Arsenic* and other Metals	–	–	–	–	–	–	–	–	–	–	–	–	–	–

USES of DEATH in PARTICK, at different Periods of Life, in 1905.—FEMALES. *(Continued.)*

USES OF DEATH.	FEMALES. AGE UNDER												Over 100	?
	40	45	50	55	60	65	70	75	80	85	90	95	100		
CAL DISEASES—*contd.*															
OF GENERATIVE SYSTEM.															
umour (not Malignant)	1	–	–	–	–	–	1	–	–	–	–	–	–	–	–
ases of Ovary	–	–	–	–	–	–	–	–	–	–	–	–	–	–	–
umour (not Malignant)	–	–	–	–	–	–	–	1	–	–	–	–	–	–	–
of Uterus and Vagina	–	–	–	–	–	–	–	–	–	–	–	–	–	–	–
of Menstruation	–	–	–	–	–	–	–	–	–	–	–	–	–	–	–
eases of Generative and ary Organs	–	–	–	–	–	1	–	–	–	–	–	–	–	–	–
S OF PREGNANCY AND CHILDBIRTH.															
Miscarriage	–	–	–	–	–	–	–	–	–	–	–	–	–	–	–
Mania	–	–	–	–	–	–	–	–	–	–	–	–	–	–	–
Convulsions	–	–	–	–	–	–	–	–	–	–	–	–	–	–	–
rœvia, Flooding	1	–	–	–	–	–	–	–	–	–	–	–	–	–	–
idents of Pregnancy and th	–	–	–	–	–	–	–	–	–	–	–	–	–	–	–
OF LOCOMOTOR SYSTEM.															
rosis	–	–	–	–	–	–	–	–	–	–	–	–	–	–	–
eriostitis	–	–	–	–	–	–	–	–	–	–	–	–	–	–	–
of Locomotor System	–	–	–	–	–	–	–	–	–	–	–	–	–	–	–
SES OF THE SKIN.															
ore	–	–	–	–	–	–	–	–	–	–	–	–	–	–	–
	–	–	–	–	–	–	–	–	–	–	–	–	–	–	–
ses of the Skin	–	–	–	–	–	–	–	–	–	–	–	–	–	–	–
SPECIFIED DISEASES	–	–	–	–	–	–	–	–	–	–	–	–	–	–	–
ES ILL-DEFINED OR T SPECIFIED.															
bility	–	–	–	–	–	–	–	–	–	–	–	–	–	–	–
	–	–	–	–	–	1	–	6	8	4	2	2	–	–	–
tes, Anasarca	–	–	–	–	–	–	–	–	–	–	–	–	–	–	–
	–	–	–	–	–	–	–	–	–	–	–	–	–	–	–
	–	–	–	–	–	–	–	–	–	–	–	–	–	–	–
	–	–	–	–	–	–	–	–	–	–	–	–	–	–	–
h (cause unascertained)	–	–	–	–	–	–	–	–	–	–	–	–	–	–	–
ned causes	–	–	–	–	–	–	–	–	–	–	–	–	–	–	–
ecified	–	1	–	–	–	–	1	–	–	–	–	–	–	–	–
OLENT DEATHS.															
Quarries	–	–	–	–	–	–	–	–	–	–	–	–	–	–	–
Horses	–	–	–	–	–	–	–	–	–	–	–	–	–	–	–
Docks (not Drowning)	–	–	–	–	–	–	–	–	–	–	–	–	–	–	–
rations	–	–	–	–	–	–	–	–	–	–	–	–	–	–	–
	–	–	–	–	–	–	–	–	–	–	–	–	–	–	–
Implements	–	–	–	–	–	–	–	–	–	–	–	–	–	–	–
ılds	–	–	–	–	–	–	–	–	–	–	–	–	–	–	–
nous Vapours	–	–	–	–	–	–	–	1	–	–	–	–	–	–	–
	–	–	–	–	–	–	–	–	–	–	–	–	–	–	–
From Overlaying	–	–	–	–	–	–	–	–	–	–	–	–	–	–	–
Otherwise	–	1	–	–	–	–	–	–	–	–	–	–	–	–	–
icies	–	–	–	–	–	–	–	–	–	–	–	–	–	–	–
not stated	–	–	1	–	–	–	–	–	–	–	–	–	–	–	–
	–	–	–	–	–	1	–	–	–	–	–	–	–	–	–
	–	–	–	–	–	–	–	–	–	–	–	–	–	–	–

CAUSES of DEATH in COATBRIDGE, at different Periods of Life, in 1905.—MALES.

CAUSES OF DEATH.	MALES. ALL AGES.	AGE UNDER MONTHS. 3	6	12	2	3	4	5	10	15	20	25	30
ALL CAUSES	372	53	13	19	35	11	10	3	14	8	3	15	11
A.—GENERAL DISEASES	172	32	5	10	23	6	6	1	7	3	3	10	5
B.—LOCAL DISEASES:—													
I. DISEASES OF NERVOUS SYSTEM	27	3	4	1	7	–	–	–	4	1	–	–	–
II. ,, ORGANS OF SPECIAL SENSE	–	–	–	–	–	–	–	–	–	–	–	–	–
III. ,, HEART	22	–	–	–	–	–	–	1	1	–	–	1	–
IV. ,, BLOOD VESSELS	17	–	–	–	–	–	–	–	–	–	–	–	1
V. ,, RESPIRATORY SYSTEM	26	5	1	5	1	–	–	–	–	–	–	–	1
VI. ,, DIGESTIVE SYSTEM	31	2	2	3	2	1	4	–	1	1	–	1	1
VII. ,, LYMPHATIC AND DUCTLESS GLANDS	–	–	–	–	–	–	–	–	–	–	–	–	–
VIII. ,, URINARY SYSTEM	8	–	–	–	–	–	–	–	–	–	–	–	–
IX. ,, GENERATIVE SYSTEM	–	–	–	–	–	–	–	–	–	–	–	–	–
X. ,, PREGNANCY AND CHILDBIRTH	–	–	–	–	–	–	–	–	–	–	–	–	–
XI. ,, LOCOMOTOR SYSTEM	3	–	–	–	–	–	–	–	–	2	–	–	–
XII. ,, THE SKIN	–	–	–	–	–	–	–	–	–	–	–	–	–
C.—OTHER SPECIFIED DISEASES	–	–		–	–	–	–	–	–	–	–	–	–
D.—CAUSES ILL-DEFINED OR NOT SPECIFIED	30	10	1	–	1	1	–	–	–	–	–	–	–
E. VIOLENT DEATHS	36	1	–	–	1	3	–	1	1	1	–	3	3
A. GENERAL DISEASES.													
Small-pox (Vaccinated)	–	–	–	–	–	–	–	–	–	–	–	–	–
Small-pox (Not Vaccinated)	–	–	–	–	–	–	–	–	–	–	–	–	–
Small-pox (Doubtful)	–	–	–	–	–	–	–	–	–	–	–	–	–
Cow-pox, Effects of Vaccination	–	–	–	–	–	–	–	–	–	–	–	–	–
Chicken pox	–	–	–	–	–	–	–	–	–	–	–	–	–
Measles	15	–	–	3	6	4	1	–	1	–	–	–	–
German Measles	–	–	–	–	–	–	–	–	–	–	–	–	–
Scarlet Fever	–	–	–	–	–	–	–	–	–	–	–	–	–
Typhus	–	–	–	–	–	–	–	–	–	–	–	–	–
[illegible]	–	–	–	–	–	–	–	–	–	–	–	–	–
[illegible]	–	–	–	–	–	–	–	–	–	–	–	–	–
[illegible]	7	–	–	1	–	–	–	–	–	–	–	–	1
[illegible]	3	–	–	2	–	1	–	–	–	–	–	–	–
[illegible]	–	–	–	–	–	–	–	–	–	–	–	–	–
[illegible]	5	–	–	1	1	–	1	1	1	–	–	–	–
[illegible]	–	–	–	–	–	–	–	–	–	–	–	–	–
[illegible]	–	–	–	–	–	–	–	–	–	–	–	–	–
[illegible]	4	–	–	–	–	–	–	–	–	–	–	–	–

CAUSES of DEATH in COATBRIDGE, at different Periods of Life, in 1905.—FEMALES.

CAUSES OF DEATH.	FEMALES.													
	ALL AGES.	AGE UNDER												
		MONTHS.			2	3	4	5	10	15	20	25	30	35
		3	6	12										
CAUSES	283	37	9	16	27	15	9	1	5	3	4	7	8	7
ENERAL DISEASES	117	25	3	7	19	9	6	–	2	1	3	5	4	
OCAL DISEASES:—														
DISEASES OF NERVOUS SYSTEM	20	2	1	2	2	1	–	1	2	1	–	–	1	–
,, ORGANS OF SPECIAL SENSE	1	–	–	–	–	1	–	–	–	–	–	–	–	–
,, HEART	35	–	–	–	–	–	–	–	1	–	–	–	–	1
,, BLOOD VESSELS	15	–	–	–	–	–	–	–	–	–	–	–	–	–
,, RESPIRATORY SYSTEM	25	3	3	3	2	1	1	–	–	–	–	–	–	1
,, DIGESTIVE SYSTEM	26	3	1	4	3	1	1	–	–	–	1	–	1	2
,, LYMPHATIC AND DUCTLESS GLANDS	1	–	–	–	–	–	–	–	–	–	–	1	–	–
,, URINARY SYSTEM	4	–	–	–	–	–	–	–	–	–	–	–	–	–
,, GENERATIVE SYSTEM	1	–	–	–	–	–	–	–	–	–	–	–	1	–
,, PREGNANCY AND CHILDBIRTH	3	–	–	–	–	–	–	–	–	–	–	–	1	–
,, LOCOMOTOR SYSTEM	2	–	–	–	–	–	–	–	–	–	–	1	–	–
,, THE SKIN	1	–	–	–	–	–	–	–	–	–	–	–	–	–
THER SPECIFIED DISEASES	–	–	–	–	–	–	–	–	–	–	–	–	–	–
AUSES ILL-DEFINED OR NOT SPECIFIED	24	4	–	–	1	1	–	–	–	–	–	–	–	–
OLENT DEATHS	8	–	1	–	–	1	1	–	–	1	–	–	–	–
—GENERAL DISEASES.														
pox—Vaccinated	–	–	–	–	–	–	–	–	–	–	–	–	–	–
pox—Not Vaccinated	–	–	–	–	–	–	–	–	–	–	–	–	–	–
pox—Doubtful	–	–	–	–	–	–	–	–	–	–	–	–	–	–
ox, Effects of Vaccination	–	–	–	–	–	–	–	–	–	–	–	–	–	–
n-pox	–	–	–	–	–	–	–	–	–	–	–	–	–	–
s	8	–	–	2	4	–	2	–	–	–	–	–	–	–
n Measles	–	–	–	–	–	–	–	–	–	–	–	–	–	–
Fever	–	–	–	–	–	–	–	–	–	–	–	–	–	–
s	–	–	–	–	–	–	–	–	–	–	–	–	–	–
	–	–	–	–	–	–	–	–	–	–	–	–	–	–
ing Fever	–	–	–	–	–	–	–	–	–	–	–	–	–	–
za	6	–	1	–	–	–	–	–	–	–	–	–	–	1
g-cough	5	1	1	1	1	–	1	–	–	–	–	–	–	–
s	–	–	–	–	–	–	–	–	–	–	–	–	–	–
eria	2	–	–	–	1	–	1	–	–	–	–	–	–	–
o-spinal Fever	–	–	–	–	–	–	–	–	–	–	–	–	–	–
a (origin uncertain)	–	–	–	–	–	–	–	–	–	–	–	–	–	–
Fever	–	–	–	–	–	–	–	–	–	–	–	–	–	

CAUSES of DEATH in COATBRIDGE, at different Periods of Life, in 1905.—MALES. (Continued.)

CAUSES OF DEATH.	MALES. AGE UNDER													
	40	45	50	55	60	65	70	75	80	85	90	95	100	Over 100
ALL CAUSES	18	21	14	24	18	20	15	22	14	6	–	–	–	–
A.—GENERAL DISEASES	7	10	9	9	7	7	2	3	2	1	–	–	–	–
B.—LOCAL DISEASES:—														
I. DISEASES OF NERVOUS SYSTEM	1	–	–	2	–	1	–	1	–	1	–	–	–	–
II. ,, ORGANS OF SPECIAL SENSE	–	–	–	–	–	–	–	–	–	–	–	–	–	–
III. ,, HEART	–	2	2	1	3	3	2	3	2	1	–	–	–	–
IV. ,, BLOOD VESSELS	–	–	1	3	5	–	3	2	2	–	–	–	–	–
V. ,, RESPIRATORY SYSTEM	–	1	–	1	–	3	4	2	2	–	–	–	–	–
VI. ,, DIGESTIVE SYSTEM	1	–	–	3	1	2	–	4	2	–	–	–	–	–
VII. ,, LYMPHATIC AND DUCTLESS GLANDS	–	–	–	–	–	–	–	–	–	–	–	–	–	–
VIII. ,, URINARY SYSTEM	1	1	–	2	–	–	1	3	–	–	–	–	–	–
IX. ,, GENERATIVE SYSTEM	–	–	–	–	–	–	–	–	–	–	–	–	–	–
X. ,, PREGNANCY AND CHILDBIRTH	–	–	–	–	–	–	–	–	–	–	–	–	–	–
XI. ,, LOCOMOTOR SYSTEM	1	–	–	–	–	–	–	–	–	–	–	–	–	–
XII. ,, THE SKIN	–	–	–	–	–	–	–	–	–	–	–	–	–	–
C.—OTHER SPECIFIED DISEASES	–	–	–	–	–	–	–	–	–	–	–	–	–	–
D.—CAUSES ILL-DEFINED OR NOT SPECIFIED	–	–	–	2	–	3	2	3	4	3	–	–	–	–
E.—VIOLENT DEATHS	7	7	2	1	2	1	1	1	–	–	–	–	–	–
A.—GENERAL DISEASES.														
Small-pox { Vaccinated	–	–	–	–	–	–	–	–	–	–	–	–	–	–
Small-pox { Not Vaccinated	–	–	–	–	–	–	–	–	–	–	–	–	–	–
Small-pox { Doubtful	–	–	–	–	–	–	–	–	–	–	–	–	–	–
Cow pox, Effects of Vaccination	–	–	–	–	–	–	–	–	–	–	–	–	–	–
Chicken pox	–	–	–	–	–	–	–	–	–	–	–	–	–	–
Measles	–	–	–	–	–	–	–	–	–	–	–	–	–	–
German Measles	–	–	–	–	–	–	–	–	–	–	–	–	–	–
Scarlet Fever	–	–	–	–	–	–	–	–	–	–	–	–	–	–
Typhus	–	–	–	–	–	–	–	–	–	–	–	–	–	–
Plague	–	–	–	–	–	–	–	–	–	–	–	–	–	–
Relapsing Fever	–	–	–	–	–	–	–	–	–	–	–	–	–	–
[illegible]	–	1	–	–	–	–	–	1	2	1	–	–	–	–
	–	–	–	–	–	–	–	–	–	–	–	–	–	–
	–	–	–	–	–	–	–	–	–	–	–	–	–	–
	–	–	–	–	–	–	–	–	–	–	–	–	–	–
	–	–	–	–	–	–	–	–	–	–	–	–	–	–
a)	–	–	–	–	–	–	–	–	–	–	–	–	–	–
	1	–	2	1	–	–	–	–	–	–	–	–	–	–

AUSES of DEATH in COATBRIDGE, at different Periods of Life, in 1905.—FEMALES. (*Continued.*)

CAUSES OF DEATH.	FEMALES. AGE UNDER													Over 100	?
	40	45	50	55	60	65	70	75	80	85	90	95	100		
CAUSES	10	9	11	11	23	23	13	22	8	4	1	–	–	–	–
GENERAL DISEASES	4	3	3	2	5	3	3	5	1	–	1	–	–	–	–
LOCAL DISEASES:—															
I. DISEASES OF NERVOUS SYSTEM	–	2	–	1	2	1	–	1	–	–	–	–	–	–	–
I. ,, ORGANS OF SPECIAL SENSE	–	–	–	–	–	–	–	–	–	–	–	–	–	–	–
I. ,, HEART	3	2	4	3	6	4	5	3	1	2	–	–	–	–	–
I. ,, BLOOD VESSELS	–	–	1	1	3	6	–	3	–	1	–	–	–	–	–
I. ,, RESPIRATORY SYSTEM	–	1	–	–	1	4	1	3	1	–	–	–	–	–	–
I. ,, DIGESTIVE SYSTEM	–	1	–	2	1	2	1	2	–	–	–	–	–	–	–
I. ,, LYMPHATIC AND DUCTLESS GLANDS	–	–	–	–	–	–	–	–	–	–	–	–	–	–	–
I. ,, URINARY SYSTEM	1	–	1	–	1	1	–	–	–	–	–	–	–	–	–
I. ,, GENERATIVE SYSTEM	–	–	–	–	–	–	–	–	–	–	–	–	–	–	–
I. ,, PREGNANCY AND CHILDBIRTH	2	–	–	–	–	–	–	–	–	–	–	–	–	–	–
I. ,, LOCOMOTOR SYSTEM	–	–	–	–	1	–	–	–	–	–	–	–	–	–	–
I. ,, THE SKIN	–	–	–	–	–	1	–	–	–	–	–	–	–	–	–
OTHER SPECIFIED DISEASES	–	–	–	–	–	–	–	–	–	–	–	–	–	–	–
CAUSES ILL-DEFINED OR NOT SPECIFIED	–	–	–	2	2	–	3	5	5	1	–	–	–	–	–
VIOLENT DEATHS	–	–	2	–	1	1	–	–	–	–	–	–	–	–	–
A.—GENERAL DISEASES.															
ll-pox { Vaccinated	–	–	–	–	–	–	–	–	–	–	–	–	–	–	–
ll-pox { Not Vaccinated	–	–	–	–	–	–	–	–	–	–	–	–	–	–	–
ll-pox { Doubtful	–	–	–	–	–	–	–	–	–	–	–	–	–	–	–
-pox, Effects of Vaccination	–	–	–	–	–	–	–	–	–	–	–	–	–	–	–
ken-pox	–	–	–	–	–	–	–	–	–	–	–	–	–	–	–
sles	–	–	–	–	–	–	–	–	–	–	–	–	–	–	–
man Measles	–	–	–	–	–	–	–	–	–	–	–	–	–	–	–
let Fever	–	–	–	–	–	–	–	–	–	–	–	–	–	–	–
hus	–	–	–	–	–	–	–	–	–	–	–	–	–	–	–
ue	–	–	–	–	–	–	–	–	–	–	–	–	–	–	–
psing Fever	–	–	–	–	–	–	–	–	–	–	–	–	–	–	–
enza	–	–	–	1	–	–	2	1	–	–	–	–	–	–	–
ping-cough	–	–	–	–	–	–	–	–	–	–	–	–	–	–	–
mps	–	–	–	–	–	–	–	–	–	–	–	–	–	–	–
htheria	–	–	–	–	–	–	–	–	–	–	–	–	–	–	–
bro-spinal Fever	–	–	–	–	–	–	–	–	–	–	–	–	–	–	–
axia (origin uncertain)	–	–	–	–	–	–	–	–	–	–	–	–	–	–	–
eric Fever	–	–	–	–	–	–	–	–	–	–	–	–	–	–	–

CAUSES of DEATH in COATBRIDGE, at different Periods of Life, in 1905.—MALES. (*Continued.*)

CAUSES OF DEATH.	MALES. ALL AGES.	AGE UNDER MONTHS. 3	6	12	2	3	4	5	10	15	20	25	30	35
B.—LOCAL DISEASES—*contd.*														
DISEASES OF BLOOD VESSELS.														
Cerebral Hæmorrhage, Cerebral Embolism or Thrombosis	5	–	–	–	–	–	–	–	–	–	–	–	–	–
Apoplexy, Hemiplegia	11	–	–	–	–	–	–	–	–	–	–	–	1	–
Aneurism	1	–	–	–	–	–	–	–	–	–	–	–	–	–
Senile Gangrene	–	–	–	–	–	–	–	–	–	–	–	–	–	–
Embolism, Thrombosis (not Cerebral)	–	–	–	–	–	–	–	–	–	–	–	–	–	–
Phlebitis	–	–	–	–	–	–	–	–	–	–	–	–	–	–
Varicose Veins	–	–	–	–	–	–	–	–	–	–	–	–	–	–
Other Diseases of Blood Vessels	–	–	–	–	–	–	–	–	–	–	–	–	–	–
DISEASES OF RESPIRATORY SYSTEM.														
Laryngitis	–	–	–	–	–	–	–	–	–	–	–	–	–	–
Membranous Laryngitis (not Diphtheritic)	–	–	–	–	–	–	–	–	–	–	–	–	–	–
Croup (not Spasmodic nor Membranous)	–	–	–	–	–	–	–	–	–	–	–	–	–	–
Other Dis. of Larynx and Trachea	–	–	–	–	–	–	–	–	–	–	–	–	–	–
Bronchitis	26	5	1	5	1	–	–	–	–	–	–	–	1	–
Emphysema, Asthma	–	–	–	–	–	–	–	–	–	–	–	–	–	–
Pleurisy	–	–	–	–	–	–	–	–	–	–	–	–	–	–
Fibroid Disease of Lung	–	–	–	–	–	–	–	–	–	–	–	–	–	–
Other Dis. of Respiratory System	–	–	–	–	–	–	–	–	–	–	–	–	–	–
DISEASES OF DIGESTIVE SYSTEM.														
Tonsillitis, Quinsy	–	–	–	–	–	–	–	–	–	–	–	–	–	–
Diseases of Mouth, Pharynx, Œsophagus (not Specific)	1	–	–	–	–	–	–	–	–	–	–	–	–	–
Gastric Ulcer	4	–	–	–	–	–	–	–	–	–	–	1	1	–
Gastric Catarrh	4	–	–	–	–	–	–	–	–	–	–	–	–	–
Other Diseases of Stomach (not Malignant)	1	–	–	–	–	–	–	–	–	–	–	–	–	–
Enteritis (not Infective)	3	–	–	2	1	–	–	–	–	–	–	–	–	–
Gastro-enteritis	10	1	2	1	1	1	3	–	–	–	–	–	–	–
Appendicitis, Perityphlitis	1	–	–	–	–	–	–	–	1	–	–	–	–	–
Hernia	–	–	–	–	–	–	–	–	–	–	–	–	–	–
Intestinal Obstruction	3	1	–	–	–	–	1	–	–	–	–	–	–	–
Other Diseases of Intestines	–	–	–	–	–	–	–	–	–	–	–	–	–	–
Peritonitis (not Puerperal)	–	–	–	–	–	–	–	–	–	–	–	–	–	–
Cirrhosis of Liver	2	–	–	–	–	–	–	–	–	–	–	–	–	–
Other Diseases of Liver and Gall Bladder	1	–	–	–	–	–	–	–	–	1	–	–	–	–
Other Diseases of Digestive System	1	–	–	–	–	–	–	–	–	–	–	–	–	–
DISEASES OF LYMPHATIC AND DUCTLESS GLANDS.														
Diseases of Spleen	–	–	–	–	–	–	–	–	–	–	–	–	–	–
Other Dis. of Lymphatic System	–	–	–	–	–	–	–	–	–	–	–	–	–	–
Diseases of Thyroid Body	–	–	–	–	–	–	–	–	–	–	–	–	–	–
Diseases of Supra-renal Capsules	–	–	–	–	–	–	–	–	–	–	–	–	–	–
DISEASES OF URINARY SYSTEM.														
Acute Nephritis, Uræmia	5	–	–	–	–	–	–	–	–	–	–	–	–	–
Chronic Bright's Disease, Albuminuria	1	–	–	–	–	–	–	–	–	–	–	–	–	–
Calculus (not Biliary)	–	–	–	–	–	–	–	–	–	–	–	–	–	–
Diseases of Bladder and of Prostate	2	–	–	–	–	–	–	–	–	–	–	–	–	–
Other Diseases of Urinary System	–	–	–	–	–	–	–	–	–	–	–	–	–	–

SES of DEATH in COATBRIDGE, at different Periods of Life, in 1905.—FEMALES. (*Continued.*)

CAUSES OF DEATH.	FEMALES.													
	ALL AGES.	AGE UNDER												
		MONTHS.			2	3	4	5	10	15	20	25	30	35
		3	6	12										
ENERAL DISEASES—*contd.*														
: Cholera	–	–	–	–	–	–	–	–	–	–	–	–	–	–
nic Diarrhœa, Infective En-														
itis	1	–	1	–	–	–	–	–	–	–	–	–	–	–
œa (not otherwise defined)	1	–	–	1	–	–	–	–	–	–	–	–	–	–
tery	1	–	–	–	–	–	–	–	–	–	–	–	–	–
a	–	–	–	–	–	–	–	–	–	–	–	–	–	–
, Hydrophobia	–	–	–	–	–	–	–	–	–	–	–	–	–	–
ers	–	–	–	–	–	–	–	–	–	–	–	–	–	–
ax (Splenic Fever)	–	–	–	–	–	–	–	–	–	–	–	–	–	–
is	–	–	–	–	–	–	–	–	–	–	–	–	–	–
is	–	–	–	–	–	–	–	–	–	–	–	–	–	–
hœa	–	–	–	–	–	–	–	–	–	–	–	–	–	–
ral Septicæmia, Sapræmia	1	–	–	–	–	–	–	–	–	–	–	1	–	–
ral Pyæmia	–	–	–	–	–	–	–	–	–	–	–	–	–	–
asia Alba Dolens	–	–	–	–	–	–	–	–	–	–	–	–	–	–
ral Fever (not otherwise de-														
d)	1	–	–	–	–	–	–	–	–	–	–	–	1	–
plas	2	1	–	–	–	–	–	–	–	–	–	–	–	–
emia (not Puerperal)	–	–	–	–	–	–	–	–	–	–	–	–	–	–
a (not Puerperal)	–	–	–	–	–	–	–	–	–	–	–	–	–	–
ion, Carbuncle (not Anthrax)	1	–	–	–	–	–	–	–	–	–	–	–	–	–
læna	–	–	–	–	–	–	–	–	–	–	–	–	–	–
ve Endocarditis	–	–	–	–	–	–	–	–	–	–	–	–	–	–
onia { Lobar	2	–	–	–	–	–	–	–	–	–	–	–	–	–
onia { Broncho	15	2	–	3	5	3	–	–	–	–	–	–	–	–
onia { Epidemic	–	–	–	–	–	–	–	–	–	–	–	–	–	–
onia { Not defined	5	–	–	–	1	1	–	–	–	–	–	–	–	–
Infective Conditions	–	–	–	–	–	–	–	–	–	–	–	–	–	–
ary Tuberculosis (Tuberculous														
hisis)	4	–	–	–	1	–	–	–	–	–	1	2	–	–
s (not otherwise defined)	12	–	–	–	–	–	–	–	–	1	–	2	3	–
ulous Meningitis	6	–	–	–	1	2	2	–	1	–	–	–	–	–
ulous Peritonitis	3	–	–	–	1	1	–	–	1	–	–	–	–	–
Mesenterica	1	1	–	–	–	–	–	–	–	–	–	–	–	–
	–	–	–	–	–	–	–	–	–	–	–	–	–	–
le of other Organs	–	–	–	–	–	–	–	–	–	–	–	–	–	–
l Tuberculosis	7	–	–	–	3	1	–	–	–	–	2	–	–	1
a	–	–	–	–	–	–	–	–	–	–	–	–	–	–
ic Diseases	–	–	–	–	–	–	–	–	–	–	–	–	–	–
ion	–	–	–	–	–	–	–	–	–	–	–	–	–	–
	–	–	–	–	–	–	–	–	–	–	–	–	–	–
ism, Delirium Tremens	–	–	–	–	–	–	–	–	–	–	–	–	–	–
Morphia Habit	–	–	–	–	–	–	–	–	–	–	–	–	–	–
ne Poisoning	–	–	–	–	–	–	–	–	–	–	–	–	–	–
ial Poisoning—														
Lead	–	–	–	–	–	–	–	–	–	–	–	–	–	–
Phosphorus	–	–	–	–	–	–	–	–	–	–	–	–	–	
Arsenic and other Metals	–	–	–	–	–	–	–	–	–	–	–	–	–	

CAUSES of DEATH in COATBRIDGE, at different Periods of Life, in 1905.—MALES. (*Continued.*)

CAUSES OF DEATH.	MALES. AGE UNDER 40	45	50	55	60	65	70	75	80	85	90	95	100	Over 100	?
A.—GENERAL DISEASES—*contd.*															
Asiatic Cholera	–	–	–	–	–	–	–	–	–	–	–	–	–	–	
Epidemic Diarrhœa, Infective Enteritis	–	–	–	–	–	–	–	–	–	–	–	–	–	–	
Diarrhœa (not otherwise defined)	–	–	–	–	–	–	1	–	–	–	–	–	–	–	
Dysentery	–	–	–	–	–	–	–	–	–	–	–	–	–	–	
Malaria	–	–	–	–	–	–	–	–	–	–	–	–	–	–	
Rabies, Hydrophobia	–	–	–	–	–	–	–	–	–	–	–	–	–	–	
Glanders	–	–	–	–	–	–	–	–	–	–	–	–	–	–	
Anthrax (Splenic Fever)	–	–	–	–	–	–	–	–	–	–	–	–	–	–	
Tetanus	–	–	–	–	–	–	–	–	–	–	–	–	–	–	
Syphilis	–	–	–	–	–	–	–	–	–	–	–	–	–	–	
Gonorrhœa	–	–	–	–	–	–	–	–	–	–	–	–	–	–	
Puerperal Septicæmia, Sapræmia	–	–	–	–	–	–	–	–	–	–	–	–	–	–	
Puerperal Pyæmia	–	–	–	–	–	–	–	–	–	–	–	–	–	–	
Phlegmasia Alba Dolens	–	–	–	–	–	–	–	–	–	–	–	–	–	–	
Puerperal Fever (not otherwise defined)	–	–	–	–	–	–	–	–	–	–	–	–	–	–	
Erysipelas	–	–	–	–	–	–	–	–	–	–	–	–	–	–	
Septicæmia (not Puerperal)	–	–	–	–	–	–	–	–	–	–	–	–	–	–	
Pyæmia (not Puerperal)	–	–	–	–	–	–	–	–	–	–	–	–	–	–	
Phlegmon, Carbuncle (not Anthrax)	–	–	–	–	–	–	–	–	–	–	–	–	–	–	
Phagedæna	–	–	–	–	–	–	–	–	–	–	–	–	–	–	
Infective Endocarditis	–	–	–	–	–	–	–	–	–	–	–	–	–	–	
Pneumonia — Lobar	2	2	2	2	–	–	–	–	–	–	–	–	–	–	
Pneumonia — Broncho	–	–	1	–	–	–	–	–	–	–	–	–	–	–	
Pneumonia — Epidemic	–	–	–	–	–	–	–	–	–	–	–	–	–	–	
Pneumonia — Not defined	2	3	1	1	3	1	–	1	–	–	–	–	–	–	
Other Infective Conditions	–	–	–	–	–	–	–	–	–	–	–	–	–	–	
Pulmonary Tuberculosis (Tuberculous Phthisis)	–	–	1	1	–	–	–	–	–	–	–	–	–	–	
Phthisis (not otherwise defined)	1		1	2	1	–	–	–	–	–	–	–	–	–	
Tuberculous Meningitis	–	–	–	–	–	–	–	–	–	–	–	–	–	–	
Tuberculous Peritonitis	–	–	–	–	–	–	–	–	–	–	–	–	–	–	
Tabes Mesenterica	–	–	–	–	–	–	–	–	–	–	–	–	–	–	
Lupus	–	–	–	–	–	–	–	–	–	–	–	–	–	–	
Tubercle of other Organs	–	–	–	–	1	–	–	–	–	–	–	–	–	–	
General Tuberculosis	–	–	–	–	–	–	–	–	–	–	–	–	–	–	
Scrofula	–	–	–	–	–	–	–	–	–	–	–	–	–	–	
Parasitic Diseases	–	–	–	–	–	–	–	–	–	–	–	–	–	–	
Starvation	–	–	–	–	–	–	–	–	–	–	–	–	–	–	
Scurvy	–	–	–	–	–	–	–	–	–	–	–	–	–	–	
Alcoholism, Delirium Tremens	1	1	–	–	–	1	–	–	–	–	–	–	–	–	
Opium, Morphia Habit	–	–	–	–	–	–									
Ptomaine Poisoning	–	–	–	–	–	–									
Industrial Poisoning—															
By Lead	–	–	–	–	–	–									
,, Phosphorus	–	–	–	–	–	–									
,, Arsenic and other Metals	–	–	–	–	–										

USES of DEATH in COATBRIDGE, at different Periods of Life, in 1905.—FEMALES. (*Continued.*)

CAUSES OF DEATH.	FEMALES. AGE UNDER														
	40	45	50	55	60	65	70	75	80	85	90	95	100	Over 100	?
GENERAL DISEASES—*contd.*															
c Cholera	–	–	–	–	–	–	–	–	–	–	–	–	–	–	–
mic Diarrhœa, Infective Enteritis	–	–	–	–	–	–	–	–	–	–	–	–	–	–	–
hœa (not otherwise defined)	–	–	–	–	–	–	–	–	–	–	–	–	–	–	–
tery	–	–	–	–	–	–	–	1	–	–	–	–	–	–	–
ia	–	–	–	–	–	–	–	–	–	–	–	–	–	–	–
s, Hydrophobia	–	–	–	–	–	–	–	–	–	–	–	–	–	–	–
ers	–	–	–	–	–	–	–	–	–	–	–	–	–	–	–
ax (Splenic Fever)	–	–	–	–	–	–	–	–	–	–	–	–	–	–	–
us	–	–	–	–	–	–	–	–	–	–	–	–	–	–	–
lis	–	–	–	–	–	–	–	–	–	–	–	–	–	–	–
rhœa	–	–	–	–	–	–	–	–	–	–	–	–	–	–	–
eral Septicæmia, Sapræmia	–	–	–	–	–	–	–	–	–	–	–	–	–	–	–
eral Pyæmia	–	–	–	–	–	–	–	–	–	–	–	–	–	–	–
masia Alba Dolens	–	–	–	–	–	–	–	–	–	–	–	–	–	–	–
eral Fever (not otherwise defined)	–	–	–	–	–	–	–	–	–	–	–	–	–	–	–
elas	–	–	–	–	1	–	–	–	–	–	–	–	–	–	–
æmia (not Puerperal)	–	–	–	–	–	–	–	–	–	–	–	–	–	–	–
ia (not Puerperal)	–	–	–	–	–	–	–	–	–	–	–	–	–	–	–
mon, Carbuncle (not Anthrax)	1	–	–	–	–	–	–	–	–	–	–	–	–	–	–
dræna	–	–	–	–	–	–	–	–	–	–	–	–	–	–	–
ive Endocarditis	–	–	–	–	–	–	–	–	–	–	–	–	–	–	–
nonia — Lobar	–	1	–	–	1	–	–	–	–	–	–	–	–	–	–
nonia — Broncho	–	–	–	–	1	1	–	–	–	–	–	–	–	–	–
nonia — Epidemic	–	–	–	–	–	–	–	–	–	–	–	–	–	–	–
nonia — Not defined	–	–	–	1	1	–	–	1	–	–	–	–	–	–	–
Infective Conditions	–	–	–	–	–	–	–	–	–	–	–	–	–	–	–
onary Tuberculosis (Tuberculous thisis)	–	–	–	–	–	–	–	–	–	–	–	–	–	–	–
sis (not otherw[illegible])	3	1	2	–	–	–	–	–	–	–	–	–	–	–	–
culous Meni[illegible]	–	–	–	–	–	–	–	–	–	–	–	–	–	–	–
Perit[illegible]	–	–	–	–	–	–	–	–	–	–	–	–	–	–	–
ria	–	–	–	–	–	–	–	–	–	–	–	–	–	–	–
[illegible]	–	–	–	–	–	–	–	–	–	–	–	–	–	–	–
[illegible]	–	–	–	–	–	–	–	–	–	–	–	–	–	–	–
[illegible]	–	–	–	–	–	–	–	–	–	–	–	–	–	–	–

CAUSES of DEATH in COATBRIDGE, at different Periods of Life, in 1905.—MALES. (*Continued.*)

CAUSES OF DEATH.	MALES. ALL AGES.	AGE UNDER MONTHS. 3	6	12	2	3	4	5	10	15	20	25	30	35
A.—GENERAL DISEASES—*contd.*														
Rheumatic Fever, Acute Rheumatism	–	–	–	–	–	–	–	–	–	–	–	–	–	–
Rheumatism of Heart	2	–	–	–	–	–	–	–	–	–	–	1	–	–
Chronic Rheumatism	–	–	–	–	–	–	–	–	–	–	–	–	–	–
Rheumatic Arthritis, Rheumatic Gout	–	–	–	–	–	–	–	–	–	–	–	–	–	–
Gout	–	–	–	–	–	–	–	–	–	–	–	–	–	–
Carcinoma	6	–	–	–	–	–	–	–	–	–	–	–	–	–
Sarcoma	1	–	–	–	–	–	–	–	–	–	–	–	–	–
Cancer, Malignant Disease (not otherwise defined)	4	–	–	–	–	–	–	–	–	–	–	–	–	–
Rickets	1	.	1	–	–	–	–	–	–	–	–	–	–	–
Purpura	–	–	–	–	–	–	–	–	–	–	–	–	–	–
Hæmophilia, Hæmorrhagic Diathesis	–	–	–	–	–	–	–	–	–	–	–	–	–	–
Anæmia, Leucocythæmia	–	–	–	–	–	–	–	–	–	–	–	–	–	–
Diabetes Mellitus	1	–	–	–	–	–	–	–	–	–	–	–	1	–
Premature Birth	18	18	–	–	–	–	–	–	–	–	–	–	–	–
Congenital Defects	8	8	–	–	–	–	–	–	–	–	–	–	–	–
Injury at Birth	1	1	–	–	–	–	–	–	–	–	–	–	–	–
Atelectasis	4	4	–	–	–	–	–	–	–	–	–	–	–	–
Want of Breast Milk	–	–	–	–	–	–	–	–	–	–	–	–	–	–
Teething	1	–	–	–	1	–	–	–	–	–	–	–	–	–
B.—LOCAL DISEASES.														
DISEASES OF NERVOUS SYSTEM.														
Meningitis, Inflammation of Brain	14	–	3	1	5	–	–	–	4	1	–	–	–	–
Softening of Brain	–	–	–	–	–	–	–	–	–	–	–	–	–	–
General Paralysis of Insane	–	–	–	–	–	–	–	–	–	–	–	–	–	–
Insanity (not Puerperal)	..	–	–	–	–	–	–	–	–	–	–	–	–	–
Chorea	–	–	–	–	–	–	–	–	–	–	–	–	–	–
Epilepsy	2	–	–	–	–	–	–	–	–	–	–	–	–	1
Convulsions	6	3	1	–	2	–	–	–	–	–	–	–	–	–
Laryngismus Stridulus	–	–	–	–	–	–	–	–	–	–	–	–	–	–
Locomotor Ataxy	1	–	–	–	–	–	–	–	–	–	–	–	–	–
Paraplegia, Diseases of Cord	–	–	–	–	–	–	–	–	–	–	–	–	–	–
Neuritis; Peripheral, Poly-neuritis	–	–	–	–	–	–	–	–	–	–	–	–	–	–
Brain Tumour (not Specific)	–	–	–	–	–	–	–	–	–	–	–	–	–	–
Other Diseases of Nervous System	4	–	–	–	–	–	–	–	–	–	–	–	–	–
DISEASES OF ORGANS OF SPECIAL SENSE.														
Otitis, Mastoid Disease	–	–	–	–	–	–	–	–	–	–	–	–	–	–
Epistaxis, Diseases of Nose	–	–	–	–	–	–	–	–	–	–	–	–	–	–
Ophthalmia, Diseases of Eye	–	–	–	–	–	–	–	–	–	–	–	–	–	–
DISEASES OF HEART.														
Valvular Disease, Endocarditis (not Infective)	5	–	–	–	–	–	–	–	–	–	–	1	–	–
P[illegible]itis	1	–	–	–	–	–	–	–	–	–	–	–	–	–
[illegible]y of Heart	4	–	–	–	–	–	–	–	–	–	–	–	–	–
[illegible]toris	1	–	–	–	–	–	–	–	–	–	–	–	–	–
Heart	1	–	–	–	–	–	–	–	–	–	–	–	–	–
[illegible]on of Heart	–	–	–	–	–	–	–	–	–	–	–	–	–	–
[illegible]se (not specified)	10	–	–	–	–	–	–	1	1	–	–	–	–	–

SES of DEATH in COATBRIDGE, at different Periods of Life, in 1905.—FEMALES. (*Continued.*)

CAUSES OF DEATH.	FEMALES.													
	ALL AGES.	AGE UNDER												
		MONTHS.			2	3	4	5	10	15	20	25	30	35
		3	6	12										
ENERAL DISEASES—*contd.*														
atic Fever, Acute Rheumatism	–	–	–	–	–	–	–	–	–	–	–	–	–	–
atism of Heart	–	–	–	–	–	–	–	–	–	–	–	–	–	–
Rheumatism	–	–	–	–	–	–	–	–	–	–	–	–	–	–
atic Arthritis, Rheumatic Gout	–	–	–	–	–	–	–	–	–	–	–	–	–	–
	–	–	–	–	–	–	–	–	–	–	–	–	–	–
ma	6	–	–	–	–	–	–	–	–	–	–	–	–	1
a	–	–	–	–	–	–	–	–	–	–	–	–	–	–
Malignant Disease otherwise defined)	5	–	–	–	–	–	–	–	–	–	–	–	–	–
	1	–	–	–	–	1	–	–	–	–	–	–	–	–
	–	–	–	–	–	–	–	–	–	–	–	–	–	–
hilia, Hæmorrhagic Diathesis	–	–	–	–	–	–	–	–	–	–	–	–	–	–
, Leucocythæmia	–	–	–	–	–	–	–	–	–	–	–	–	–	–
is Mellitus	–	–	–	–	–	–	–	–	–	–	–	–	–	–
ure Birth	13	13	–	–	–	–	–	–	–	–	–	–	–	–
ital Defects	3	3	–	–	–	–	–	–	–	–	–	–	–	–
at Birth	–	–	–	–	–	–	–	–	–	–	–	–	–	–
sis	4	4	–	–	–	–	–	–	–	–	–	–	–	–
f Breast Milk	–	–	–	–	–	–	–	–	–	–	–	–	–	–
g	1	–	–	–	1	–	–	–	–	–	–	–	–	–
—LOCAL DISEASES.														
SES OF NERVOUS SYSTEM.														
itis, Inflammation of Brain	10	1	1	1	2	1	–	1	2	–	–	–	1	–
g of Brain	–	–	–	–	–	–	–	–	–	–	–	–	–	–
Paralysis of Insane	–	–	–	–	–	–	–	–	–	–	–	–	–	–
(not Puerperal)	–	–	–	–	–	–	–	–	–	–	–	–	–	–
	–	–	–	–	–	–	–	–	–	–	–	–	–	–
	2	–	–	–	–	–	–	–	–	–	–	–	–	–
ions	1	1	–	–	–	–	–	–	–	–	–	–	–	–
smus Stridulus	1	–	–	1	–	–	–	–	–	–	–	–	–	–
or Ataxy	1	–	–	–	–	–	–	–	–	–	–	–	–	–
gia, Diseases of Cord	1	–	–	–	–	–	–	–	–	–	–	–	–	–
; Peripheral, Poly-neuritis	–	–	–	–	–	–	–	–	–	–	–	–	–	–
umour (not Specific)	3	–	–	–	–	–	–	–	–	1	–	–	–	–
iseases of Nervous System	1	–	–	–	–	–	–	–	–	–	–	–	–	–
OF ORGANS OF SPECIAL SENSE														
Mastoid Disease	–	–	–	–	–	–	–	–	–	–	–	–	–	–
s, Diseases of Nose	1	–	–	–	–	1	–	–	–	–	–	–	–	–
mia, Diseases of Eye	–	–	–	–	–	–	–	–	–	–	–	–	–	–
DISEASES OF HEART.														
Disease, Endocarditis (not tive)	11	–	–	–	–	–	–	–	–	–	–	–	–	1
itis	–	–	–	–	–	–	–	–	–	–	–	–	–	–
ophy of Heart	2	–	–	–	–	–	–	–	–	–	–	–	–	–
Pectoris	1	–	–	–	–	–	–	–	–	–	–	–	–	–
on of Heart	–	–	–	–	–	–	–	–	–	–	–	–	–	–
egeneration of Heart	–	–	–	–	–	–	–	–	–	–	–	–	–	–
, Heart Disease (not specified)	21	–	–	–	–	–	–	–	1	–	–	–	–	

CAUSES of DEATH in COATBRIDGE, at different Periods of Life, in 1905.—MALES. (*Continued.*)

CAUSES OF DEATH.	MALES. AGE UNDER												Over 100	?
	40	45	50	55	60	65	70	75	80	85	90	95	100		
A.—GENERAL DISEASES—*contd.*															
Rheumatic Fever, Acute Rheumatism	–	–	–	–	–	–	–	–	–	–	–	–	–	–	–
Rheumatism of Heart	–	–	1	–	–	–	–	–	–	–	–	–	–	–	–
Chronic Rheumatism	–	–	–	–	–	–	–	–	–	–	–	–	–	–	–
Rheumatic Arthritis, Rheumatic Gout	–	–	–	–	–	–	–	–	–	–	–	–	–	–	–
Gout	–	–	–	–	–	–	–	–	–	–	–	–	–	–	–
Carcinoma	–	–	–	2	1	2	1	–	–	–	–	–	–	–	–
Sarcoma	–	–	–	–	1	–	–	–	–	–	–	–	–	–	–
Cancer, Malignant Disease (not otherwise defined)	–	–	–	–	–	3	–	1	–	–	–	–	–	–	–
Rickets	–	–	–	–	–	–	–	–	–	–	–	–	–	–	–
Purpura	–	–	–	–	–	–	–	–	–	–	–	–	–	–	–
Hæmophilia, Hæmorrhagic Diathesis	–	–	–	–	–	–	–	–	–	–	–	–	–	–	–
Anæmia, Leucocythæmia	–	–	–	–	–	–	–	–	–	–	–	–	–	–	–
Diabetes Mellitus	–	–	–	–	–	–	–	–	–	–	–	–	–	–	–
Premature Birth	–	–	–	–	–	–	–	–	–	–	–	–	–	–	–
Congenital Defects	–	–	–	–	–	–	–	–	–	–	–	–	–	–	–
Injury at Birth	–	–	–	–	–	–	–	–	–	–	–	–	–	–	–
Atelectasis	–	–	–	–	–	–	–	–	–	–	–	–	–	–	–
Want of Breast Milk	–	–	–	–	–	–	–	–	–	–	–	–	–	–	–
Teething	–	–	–	–	–	–	–	–	–	–	–	–	–	–	–
B.—LOCAL DISEASES.															
DISEASES OF NERVOUS SYSTEM.															
Meningitis, Inflammation of Brain	–	–	–	–	–	–	–	–	–	–	–	–	–	–	–
Softening of Brain	–	–	–	–	–	–	–	–	–	–	–	–	–	–	–
General Paralysis of Insane	–	–	–	–	–	–	–	–	–	–	–	–	–	–	–
Insanity (not Puerperal)	–	–	–	–	–	–	–	–	–	–	–	–	–	–	–
Chorea	–	–	–	–	–	–	–	–	–	–	–	–	–	–	–
Epilepsy	1	–	–	–	–	–	–	–	–	–	–	–	–	–	–
Convulsions	–	–	–	–	–	–	–	–	–	–	–	–	–	–	–
Laryngismus Stridulus	–	–	–	–	–	–	–	–	–	–	–	–	–	–	–
Locomotor Ataxy	–	–	–	1	–	–	–	–	–	–	–	–	–	–	–
Paraplegia, Diseases of Cord	–	–	–	–	–	–	–	–	–	–	–	–	–	–	–
Neuritis; Peripheral, Poly-neuritis	–	–	–	–	–	–	–	–	–	–	–	–	–	–	–
Brain Tumour (not Specific)	–	–	–	–	–	–	–	–	–	–	–	–	–	–	–
Other Diseases of Nervous System	–	–	–	1	–	1	–	1	–	1	–	–	–	–	–
DISEASES OF ORGANS OF SPECIAL SENSE.															
Otitis, Mastoid Disease	–	–	–	–	–	–	–	–	–	–	–	–	–	–	–
Epistaxis, Diseases of Nose	–	–	–	–	–	–	–	–	–	–	–	–	–	–	–
Ophthalmia, Diseases of Eye	–	–	–	–	–	–	–	–	–	–	–	–	–	–	–
DISEASES OF HEART.															
Valvular Disease, Endocarditis (not Infective)	–	–	–	–	1	1	1	1	–	–	–	–	–	–	–
Pericarditis	–	–	–	–	–	–	–	1	–	–	–	–	–	–	–
Hypertrophy Heart	–	1	1	–	1	–	–	1	–	–	–	–	–	–	–
Angina Pectoris	–	–	–	–	–	1	–	–	–	–	–	–	–	–	–
Dilatation Heart	–	–	–	–	–	1	–	–	–	–	–	–	–	–	–
Fatty Heart	–	–	–	–	–	–	–	–	–	–	–	–	–	–	–
Syncope (not specified)	–	1	1	1	1	–	1	–	2	1	–	–	–	–	–

S of DEATH in COATBRIDGE, at different Periods of Life, in 1905.—FEMALES. *(Continued.)*

AUSES OF DEATH.	FEMALES. AGE UNDER 40	45	50	55	60	65	70	75	80	85	90	95	100	Over 100	?
NERAL DISEASES—*contd.*															
ic Fever, Acute Rheumatism	–	–	–	–	–	–	–	–	–	–	–	–	–	–	–
ism of Heart	–	–	–	–	–	–	–	–	–	–	–	–	–	–	–
Rheumatism	–	–	–	–	–	–	–	–	–	–	–	–	–	–	–
ic Arthritis, Rheumatic Gout	–	–	–	–	–	–	–	–	–	–	–	–	–	–	–
	–	–	–	–	–	–	–	–	–	–	–	–	–	–	–
ia	–	–	1	–	1	1	1	–	1	–	–	–	–	–	–
	–	–	–	–	–	–	–	–	–	–	–	–	–	–	–
Malignant Disease	–	1	–	–	–	1	–	2	–	–	1	–	–	–	–
therwise defined)															
	–	–	–	–	–	–	–	–	–	–	–	–	–	–	–
	–	–	–	–	–	–	–	–	–	–	–	–	–	–	–
ilia, Hæmorrhagic Diathesis	–	–	–	–	–	–	–	–	–	–	–	–	–	–	–
Leucocythæmia	–	–	–	–	–	–	–	–	–	–	–	–	–	–	–
Mellitus	–	–	–	–	–	–	–	–	–	–	–	–	–	–	–
e Birth	–	–	–	–	–	–	–	–	–	–	–	–	–	–	–
al Defects	–	–	–	–	–	–	–	–	–	–	–	–	–	–	–
Birth	–	–	–	–	–	–	–	–	–	–	–	–	–	–	–
is	–	–	–	–	–	–	–	–	–	–	–	–	–	–	–
Breast Milk	–	–	–	–	–	–	–	–	–	–	–	–	–	–	–
	–	–	–	–	–	–	–	–	–	–	–	–	–	–	–
–LOCAL DISEASES.															
ES OF NERVOUS SYSTEM.															
is, Inflammation of Brain	–	–	–	–	–	–	–	–	–	–	–	–	–	–	–
of Brain	–	–	–	–	–	–	–	–	–	–	–	–	–	–	–
Paralysis of Insane	–	–	–	–	–	–	–	–	–	–	–	–	–	–	–
(not Puerperal)	–	–	–	–	–	–	–	–	–	–	–	–	–	–	–
	–	–	–	–	–	–	–	–	–	–	–	–	–	–	–
	–	1	–	1	–	–	–	–	–	–	–	–	–	–	–
ons	–	–	–	–	–	–	–	–	–	–	–	–	–	–	–
mus Stridulus	–	–	–	–	–	–	–	–	–	–	–	–	–	–	–
r Ataxy	–	1	–	–	–	–	–	–	–	–	–	–	–	–	–
ia, Diseases of Cord	–	–	–	–	1	–	–	–	–	–	–	–	–	–	–
Peripheral, Poly-neuritis	–	–	–	–	–	–	–	–	–	–	–	–	–	–	–
mour (not Specific)	–	–	–	–	1	1	–	–	–	–	–	–	–	–	–
seases of Nervous System	–	–	–	–	–	–	–	1	–	–	–	–	–	–	–
OF ORGANS OF SPECIAL SENSE.															
astoid Disease	–	–	–	–	–	–	–	–	–	–	–	–	–	–	–
, Diseases of Nose	–	–	–	–	–	–	–	–	–	–	–	–	–	–	–
nia, Diseases of Eye	–	–	–	–	–	–	–	–	–	–	–	–	–	–	–
DISEASES OF HEART.															
Disease, Endocarditis (not															
ive)	2	1	1		2	–	1	1	1	1	–	–	–	–	–
tis	–	–	–	–	–	–	–	–	–	–	–	–	–	–	–
pny of Heart	–	–	–	–	1	1	–	–	–	–	–	–	–	–	–
ectoris	–	–	–	–	–	1	–	–	–	–	–	–	–	–	–
n of Heart	–	–	–	–	–	–	–	–	–	–	–	–	–		
generation of Heart	–	–	–	–	–	–	–	–	–	–	–	–	–		
Heart Disease (not specified)	1	1	3	3	3	2	4	2	–	1	–	–	–		

CAUSES of DEATH in COATBRIDGE, at different Periods of Life, in 1905.—MALES. (*Continued.*)

CAUSES OF DEATH.	MALES.													
	ALL AGES.	AGE UNDER												
		MONTHS.			2	3	4	5	10	15	20	25	30	35
		3	6	12										
B.—LOCAL DISEASES—*contd.*														
DISEASES OF BLOOD VESSELS.														
Cerebral Hæmorrhage, Cerebral Embolism or Thrombosis	5	–	–	–	–	–	–	–	–	–	–	–	–	–
Apoplexy, Hemiplegia	11	–	–	–	–	–	–	–	–	–	–	–	1	–
Aneurism	1	–	–	–	–	–	–	–	–	–	–	–	–	–
Senile Gangrene	–	–	–	–	–	–	–	–	–	–	–	–	–	–
Embolism, Thrombosis (not Cerebral)	–	–	–	–	–	–	–	–	–	–	–	–	–	–
Phlebitis	–	–	–	–	–	–	–	–	–	–	–	–	–	–
Varicose Veins	–	–	–	–	–	–	–	–	–	–	–	–	–	–
Other Diseases of Blood Vessels	–	–	–	–	–	–	–	–	–	–	–	–	–	–
DISEASES OF RESPIRATORY SYSTEM.														
Laryngitis	–	–	–	–	–	–	–	–	–	–	–	–	–	–
Membranous Laryngitis (not Diphtheritic)	–	–	–	–	–	–	–	–	–	–	–	–	–	–
Croup (not Spasmodic nor Membranous)	–	–	–	–	–	–	–	–	–	–	–	–	–	–
Other Dis. of Larynx and Trachea	–	–	–	–	–	–	–	–	–	–	–	–	–	–
Bronchitis	26	5	1	5	1	–	–	–	–	–	–	–	1	–
Emphysema, Asthma	–	–	–	–	–	–	–	–	–	–	–	–	–	–
Pleurisy	–	–	–	–	–	–	–	–	–	–	–	–	–	–
Fibroid Disease of Lung	–	–	–	–	–	–	–	–	–	–	–	–	–	–
Other Dis. of Respiratory System	–	–	–	–	–	–	–	–	–	–	–	–	–	–
DISEASES OF DIGESTIVE SYSTEM.														
Tonsillitis, Quinsy	–	–	–	–	–	–	–	–	–	–	–	–	–	–
Diseases of Mouth, Pharynx, Œsophagus (not Specific)	1	–	–	–	–	–	–	–	–	–	–	–	–	–
Gastric Ulcer	4	–	–	–	–	–	–	–	–	–	–	1	1	–
Gastric Catarrh	4	–	–	–	–	–	–	–	–	–	–	–	–	–
Other Diseases of Stomach (not Malignant)	1	–	–	–	–	–	–	–	–	–	–	–	–	–
Enteritis (not Infective)	3	–	–	2	1	–	–	–	–	–	–	–	–	–
Gastro-enteritis	10	1	2	1	1	1	3	–	–	–	–	–	–	–
Appendicitis, Perityphlitis	1	–	–	–	–	–	–	–	1	–	–	–	–	–
Hernia	–	–	–	–	–	–	–	–	–	–	–	–	–	–
Intestinal Obstruction	3	1	–	–	–	–	1	–	–	–	–	–	–	–
Other Diseases of Intestines	–	–	–	–	–	–	–	–	–	–	–	–	–	–
Peritonitis (not Puerperal)	–	–	–	–	–	–	–	–	–	–	–	–	–	–
Cirrhosis of Liver	2	–	–	–	–	–	–	–	–	–	–	–	–	–
Other Diseases of Liver and Gall Bladder	1	–	–	–	–	–	–	–	–	1	–	–	–	–
Other Diseases of Digestive System	1	–	–	–	–	–	–	–	–	–	–	–	–	–
DISEASES OF LYMPHATIC AND DUCTLESS GLANDS.														
Diseases of Spleen	–	–	–	–	–	–	–	–	–	–	–	–	–	–
Other Dis. of Lymphatic System	–	–	–	–	–	–	–	–	–	–	–	–	–	–
Diseases of Thyroid Body	–	–	–	–	–	–	–	–	–	–	–	–	–	–
Diseases of Supra-renal Capsules	–	–	–	–	–	–	–	–	–	–	–	–	–	–
DISEASES OF URINARY SYSTEM.														
Acute Nephritis, Uræmia	5	–	–	–	–	–	–	–	–	–				
Chronic Bright's Disease, Albuminuria	1	–	–	–	–	–	–	–	–	–				
Calculus (not Biliary)	–	–	–	–	–	–	–	–	–					
Diseases of Bladder and of Prostate	2	–	–	–	–	–	–	–	–					
Other Diseases of Urinary System	–	–	–	–	–	–	–	–	–					

ES of DEATH in COATBRIDGE, at different Periods of Life, in 1905.—FEMALES. (*Continued.*)

CAUSES OF DEATH.	FEMALES.													
	ALL AGES.	AGE UNDER												
		MONTHS.			2	3	4	5	10	15	20	25	30	35
		3	6	12										
OCAL DISEASES—*contd.*														
IASES OF BLOOD VESSELS.														
l Hæmorrhage, Cerebral	5	–	–	–	–	–	–	–	–	–	–	–	–	–
olism or Thrombosis	9	–	–	–	–	–	–	–	–	–	–	–	–	–
y, Hemiplegia	–	–	–	–	–	–	–	–	–	–	–	–	–	–
m	1	–	–	–	–	–	–	–	–	–	–	–	–	–
angrene	–	–	–	–	–	–	–	–	–	–	–	–	–	–
m, Thrombosis (not Cerebral)	–	–	–	–	–	–	–	–	–	–	–	–	–	–
is	–	–	–	–	–	–	–	–	–	–	–	–	–	–
e Veins	–	–	–	–	–	–	–	–	–	–	–	–	–	–
iseases of Blood Vessels	–	–	–	–	–	–	–	–	–	–	–	–	–	–
ES OF RESPIRATORY SYSTEM.														
tis	–	–	–	–	–	–	–	–	–	–	–	–	–	–
nous Laryngitis (not Diph- itic)	–	–	–	–	–	–	–	–	–	–	–	–	–	–
(not Spasmodic nor Mem- ous)	–	–	–	–	–	–	–	–	–	–	–	–	–	–
is. of Larynx and Trachea	–	–	–	–	–	–	–	–	–	–	–	–	–	–
tis	23	3	3	3	2	1	1	–	–	–	–	–	–	–
ema, Asthma	–	–	–	–	–	–	–	–	–	–	–	–	–	–
	1	–	–	–	–	–	–	–	–	–	–	–	–	1
Disease of Lung	–	–	–	–	–	–	–	–	–	–	–	–	–	–
is. of Respiratory System	1	–	–	–	–	–	–	–	–	–	–	–	–	–
ES OF DIGESTIVE SYSTEM.														
is, Quinsy	–	–	–	–	–	–	–	–	–	–	–	–	–	–
of Mouth, Pharynx, Œso- us (not Specific)	–	–	–	–	–	–	–	–	–	–	–	–	–	–
Ulcer	–	–	–	–	–	–	–	–	–	–	–	–	–	–
Catarrh	3	–	–	–	–	–	–	–	–	–	–	–	–	1
Diseases of Stomach (not gnant)	1	–	–	–	–	–	–	–	–	–	–	–	1	–
(not Infective)	4	1	–	2	1	–	–	–	–	–	–	–	–	–
nteritis	10	2	1	2	2	1	–	–	–	–	–	–	–	–
citis, Perityphlitis	–	–	–	–	–	–	–	–	–	–	–	–	–	–
	–	–	–	–	–	–	–	–	–	–	–	–	–	–
l Obstruction	1	–	–	–	–	–	1	–	–	–	–	–	–	–
iseases of Intestines	–	–	–	–	–	–	–	–	–	–	–	–	–	–
tis (not Puerperal)	1	–	–	–	–	–	–	–	–	–	1	–	–	–
of Liver	2	–	–	–	–	–	–	–	–	–	–	–	–	–
iseases of Liver and Gall ler	4	–	–	–	–	–	–	–	–	–	–	–	–	1
seases of Digestive System	–	–	–	–	–	–	–	–	–	–	–	–	–	–
IASES OF LYMPHATIC AND DUCTLESS GLANDS.														
of Spleen	–	–	–	–	–	–	–	–	–	–	–	–	–	–
is. of Lymphatic System	–	–	–	–	–	–	–	–	–	–	–	–	–	–
of Thyroid Body	1	–	–	–	–	–	–	–	–	–	–	1	–	–
of Supra-renal Capsules	–	–	–	–	–	–	–	–	–	–	–	–	–	–
SES OF URINARY SYSTEM.														
ephritis, Uræmia	3	–	–	–	–	–	–	–	–	–	–	–	–	–
Bright's Disease, Albuminuria (not Biliary)	1	–	–	–	–	–	–	–	–	–	–	–	–	–
of Bladder and of Prostate	–	–	–	–	–	–	–	–	–	–	–	–	–	–
iseases of Urinary System	–	–	–	–	–	–	–	–	–	–	–	–	–	–

CAUSES of DEATH in KILMARNOCK at different Periods of Life, in 1905.—MALES. (*Continued.*)

CAUSES OF DEATH.	MALES. AGE UNDER 40	45	50	55	60	65	70	75	80	85	90	95	100	Over 100
ALL CAUSES	10	16	9	13	14	11	21	15	9	8	2	–	–	–
A.—GENERAL DISEASES	4	10	4	5	4	3	4	4	2	2	–	–	–	–
B.—LOCAL DISEASES:—														
I. DISEASES OF NERVOUS SYSTEM	1	–	1	–	–	–	–	1	–	–	–	–	–	–
II. ,, ORGANS OF SPECIAL SENSE	–	–	–	–	–	–	–	–	–	–	–	–	–	–
III. ,, HEART	1	2	–	2	2	2	8	1	1	–	–	–	–	–
IV. ,, BLOOD VESSELS	–	–	1	1	2	1	2	2	3	1	–	–	–	–
V. ,, RESPIRATORY SYSTEM	1	2	–	1	3	2	2	2	–	–	–	–	–	–
VI. ,, DIGESTIVE SYSTEM	1	–	1	1	1	–	1	1	–	–	1	–	–	–
VII. ,, LYMPHATIC AND DUCTLESS GLANDS	–	–	–	–	–	–	–	–	–	–	–	–	–	–
VIII. ,, URINARY SYSTEM	1	1	1	–	–	–	1	3	–	1	1	–	–	–
IX. ,, GENERATIVE SYSTEM	–	–	–	–	–	–	–	–	–	–	–	–	–	–
X. ,, PREGNANCY AND CHILDBIRTH	–	–	–	–	–	–	–	–	–	–	–	–	–	–
XI. ,, LOCOMOTOR SYSTEM	–	–	–	–	–	–	–	–	–	–	–	–	–	–
XII. ,, THE SKIN	–	–	–	–	–	–	–	–	–	–	–	–	–	–
C.—OTHER SPECIFIED DISEASES	–	–	–	–	–	–	–	–	–	–	–	–	–	–
D.—CAUSES ILL-DEFINED OR NOT SPECIFIED	–	–	–	–	–	1	–	1	3	4	–	–	–	–
E.—VIOLENT DEATHS	1	1	1	3	2	2	3	–	–	–	–	–	–	–
A.—GENERAL DISEASES.														
Small-pox (Vaccinated)	–	–	–	–	–	–	–	–	–	–	–	–	–	–
Small-pox (Not Vaccinated)	–	–	–	–	–	–	–	–	–	–	–	–	–	–
Small-pox (Doubtful)	–	–	–	–	–	–	–	–	–	–	–	–	–	–
Cow-pox, Effects of Vaccination	–	–	–	–	–	–	–	–	–	–	–	–	–	–
Chicken-pox	–	–	–	–	–	–	–	–	–	–	–	–	–	–
Measles	–	–	–	–	–	–	–	–	–	–	–	–	–	–
German Measles	–	–	–	–	–	–	–	–	–	–	–	–	–	–
Scarlet Fever	–	–	–	–	–	–	–	–	–	–	–	–	–	–
Typhus	–	–	–	–	–	–	–	–	–	–	–	–	–	–
Plague	–	–	–	–	–	–	–	–	–	–	–	–	–	–
Relapsing Fever	–	–	–	–	–	–	–	–	–	–	–	–	–	–
Influenza	–	3	1	1	–	–	–	–	1	1	–	–	–	–
Hooping-cough	–	–	–	–	–	–	–	–	–	–	–	–	–	–
Mumps	–	–	–	–	–	–	–	–	–	–	–	–	–	–
Diphtheria	–	–	–	–	–	–	–	–	–	–	–	–	–	–
Cerebro-spinal Fever	–	–	–	–	–	–	–	–	–	–	–	–	–	–
Pyrexia (origin uncertain)	–	–	–	–	–	–	–	–	–	–	–	–	–	–
Enteric Fever	1	–	–	–	–	–	–	–	–	–	–	–	–	–

ES of DEATH in COATBRIDGE, at different Periods of Life, in 1905.—FEMALES. (*Continued.*)

AUSES OF DEATH.	FEMALES. AGE UNDER 40	45	50	55	60	65	70	75	80	85	90	95	100	Over 100	?
)CAL DISEASES—*contd.*															
ISES OF BLOOD VESSELS.															
Hæmorrhage, Cerebral															
ılism or Thrombosis	–	–	–	–	1	3	–	–	–	1	–	–	–	–	–
y, Hemiplegia	–	–	1	1	2	2	–	3	–	–	–	–	–	–	–
n	–	–	–	–	–	–	–	–	–	–	–	–	–	–	–
ıngrene	–	–	–	–	–	1	–	–	–	–	–	–	–	–	–
n, Thrombosis (not Cerebral)	–	–	–	–	–	–	–	–	–	–	–	–	–	–	–
	–	–	–	–	–	–	–	–	–	–	–	–	–	–	–
Veins	–	–	–	–	–	–	–	–	–	–	–	–	–	–	–
seases of Blood Vessels	–	–	–	–	–	–	–	–	–	–	–	–	–	–	–
ES OF RESPIRATORY SYSTEM.															
is	–	–	–	–	–	–	–	–	–	–	–	–	–	–	–
ious Laryngitis (not Diph-															
ic)	–	–	–	–	–	–	–	–	–	–	–	–	–	–	–
not Spasmodic nor Mem-															
us)	–	–	–	–	–	–	–	–	–	–	–	–	–	–	–
s. of Larynx and Trachea	–	–	–	–	–	–	–	–	–	–	–	–	–	–	–
is	–	1	–	–	1	3	1	3	1	–	–	–	–	–	–
ma, Asthma	–	–	–	–	–	–	–	–	–	–	–	–	–	–	–
	–	–	–	–	–	–	–	–	–	–	–	–	–	–	–
Disease of Lung	–	–	–	–	–	–	–	–	–	–	–	–	–	–	–
is. of Respiratory System	–	–	–	–	–	1	–	–	–	–	–	–	–	–	–
ES OF DIGESTIVE SYSTEM.															
s, Quinsy	–	–	–	–	–	–	–	–	–	–	–	–	–	–	–
of Mouth, Pharynx, Œso-															
is (not Specific)	–	–	–	–	–	–	–	–	–	–	–	–	–	–	–
Ulcer	–	–	–	–	–	–	–	–	–	–	–	–	–	–	–
atarrh	–	–	–	2	–	–	–	–	–	–	–	–	–	–	–
Diseases of Stomach (not															
nant)	–	–	–	–	–	–	–	–	–	–	–	–	–	–	
(not Infective)	–	–	–	–	–	–	–	–	–	–	–	–	–	–	–
iteritis	–	1	–	–	–	–	–	1	–	–	–	–	–	–	–
itis, Perityphlitis	–	–	–	–	–	–	–	–	–	–	–	–	–	–	–
	–	–	–	–	–	–	–	–	–	–	–	–	–	–	–
l Obstruction	–	–	–	–	–	–	–	–	–	–	–	–	–	–	–
seases of Intestines	–	–	–	–	–	–	–	–	–	–	–	–	–	–	–
is (not Puerperal)	–	–	–	–	–	–	–	–	–	–	–	–	–	–	–
of Liver	–	–	–	–	1	1	–	–	–	–	–	–	–	–	–
seases of Liver and Gall															
er	–	–	–	–	–	1	1	1	–	–	–	–	–	–	–
seases of Digestive System	–	–	–	–	–	–	–	–	–	–	–	–	–	–	–
ASES OF LYMPHATIC AND DUCTLESS GLANDS.															
of Spleen	–	–	–	–	–	–	–	–	–	–	–	–	–	–	–
s. of Lymphatic System	–	–	–	–	–	–	–	–	–	–	–	–	–	–	–
of Thyroid Body	–	–	–	–	–	–	–	–	–	–	–	–	–	–	–
of Supra-renal Capsules	–	–	–	–	–	–	–	–	–	–	–	–	–	–	–
SES OF URINARY SYSTEM.															
phritis, Uræmia	1	–	1	–	1	–	–	–	–	–	–	–	–	–	–
Bright's Disease, Albuminuria	–	–	–	–	–	1	–	–	–	–	–	–	–	–	–
(not Biliary)	–	–	–	–	–	–	–	–	–	–	–	–	–	–	–
of Bladder and of Prostate	–	–	–	–	–	–	–	–	–	–	–	–	–	–	–
seases of Urinary System	–	–		–	–	–	–	–	–	–	–	–	–	–	–

CAUSES of DEATH in COATBRIDGE, at different Periods of Life, in 1905.—MALES. (*Continued.*

CAUSES OF DEATH.	MALES. ALL AGES.	AGE UNDER MONTHS. 3	6	12	2	3	4	5	10	15	20	25	30
B.—LOCAL DISEASES—*contd.*													
DISEASES OF GENERATIVE SYSTEM.													
Ovarian Tumour (not Malignant)	–	–	–	–	–	–	–	–	–	–	–	–	–
Other Diseases of Ovary	–	–	–	–	–	–	–	–	–	–	–	–	–
Uterine Tumour (not Malignant)	–	–	–	–	–	–	–	–	–	–	–	–	–
Other Dis. of Uterus and Vagina	–	–	–	–	–	–	–	–	–	–	–	–	–
Disorders of Menstruation	–	–	–	–	–	–	–	–	–	–	–	–	–
Other Diseases of Generative and Mammary Organs	–	–	–	–	–	–	–	–	–	–	–	–	–
DISEASES OF PREGNANCY AND CHILDBIRTH.													
Abortion, Miscarriage	–	–	–	–	–	–	–	–	–	–	–	–	–
Puerperal Mania	–	–	–	–	–	–	–	–	–	–	–	–	–
Puerperal Convulsions	–	–	–	–	–	–	–	–	–	–	–	–	–
Placenta Prævia, Flooding	–	–	–	–	–	–	–	–	–	–	–	–	–
Other Accidents of Pregnancy and Childbirth	–	–	–	–	–	–	–	–	–	–	–	–	–
DISEASES OF LOCOMOTOR SYSTEM.													
Caries, Necrosis	1	–	–	–	–	–	–	–	–	1	–	–	–
Arthritis, Periostitis	2	–	–	–	–	–	–	–	–	1	–	–	–
Other Dis. of Locomotor System	–	–	–	–	–	–	–	–	–	–	–	–	–
DISEASES OF THE SKIN.													
Ulcer, Bedsore	–	–	–	–	–	–	–	–	–	–	–	–	–
Eczema	–	–	–	–	–	–	–	–	–	–	–	–	–
Pemphigus	–	–	–	–	–	–	–	–	–	–	–	–	–
Other Diseases of the Skin	–	–	–	–	–	–	–	–	–	–	–	–	–
C.—OTHER SPECIFIED DISEASES	–	–	–	–	–	–	–	–	–	–	–	–	–
D.—CAUSES ILL-DEFINED OR NOT SPECIFIED.													
Atrophy, Debility	11	9	–	–	1	1	–	–	–	–	–	–	–
Old Age	15	–	–	–	–	–	–	–	–	–	–	–	–
Dropsy, Ascites, Anasarca	1	–	–	–	–	–	–	–	–	–	–	–	–
Tumour	–	–	–	–	–	–	–	–	–	–	–	–	–
Abscess	1	–	–	–	–	–	–	–	–	–	–	–	–
Hæmorrhage	–	–	–	–	–	–	–	–	–	–	–	–	–
Sudden Death (cause unascertained)	–	–	–	–	–	–	–	–	–	–	–	–	–
Other ill-defined causes	–	–	–	–	–	–	–	–	–	–	–	–	–
Causes not specified	2	1	1	–	–	–	–	–	–	–	–	–	–
E.—VIOLENT DEATHS.													
In Mines and Quarries	2	–	–	–	–	–	–	–	–	–	–	–	–
Vehicles and Horses	6	–	–	–	–	1	–	–	–	–	–	1	–
Ships, Boats, Docks (not Drowning)	–	–	–	–	–	–	–	–	–	–	–	–	–
Building Operations	–	–	–	–	–	–	–	–	–	–	–	–	–
Machinery	2	–	–	–	–	–	–	–	–	–	–	–	–
Weapons and Implements	–	–	–	–	–	–	–	–	–	–	–	–	–
Burns and Scalds	8	–	–	–	1	2	–	–	–	–	–	1	1
Poisons, Poisonous Vapours	–	–	–	–	–	–	–	–	–	–	–	–	–
Drowning	3	–	–	–	–	–	–	1	–	–	–	–	–
Suffocation — From Overlaying	1	1	–	–	–	–	–	–	–	–	–	–	–
Suffocation — Otherwise	1	–	–	–	–	–	–	–	–	–	–	–	–
Falls	1	–	–	–	–	–	–	–	–	–	–	–	–
Weather Agencies	1	–	–	–	–	–	–	–	–	–	–	–	–
Otherwise, or not stated	8	–	–	–	–	–	–	–	1	1	–	1	2
Homicide	..	–	–	–	–	–	–	–	–	–	–	–	–
Suicide	3	–	–	–	–	–	–	–	–	–	–	–	–
Execution	–	–	–	–	–	–	–	–	–	–	–	–	–

of DEATH in COATBRIDGE, at different Periods of Life, in 1905.—FEMALES. (*Continued.*)

USES OF DEATH.	FEMALES.													
	ALL AGES.	AGE UNDER												
		MONTHS.			2	3	4	5	10	15	20	25	30	35
		3	6	12										
AL DISEASES—*contd.*														
OF GENERATIVE SYSTEM.														
mour (not Malignant)	–	–	–	–	–	–	–	–	–	–	–	–	–	–
ases of Ovary	1	–	–	–	–	–	–	–	–	–	–	–	1	–
mour (not Malignant)	–	–	–	–	–	–	–	–	–	–	–	–	–	–
of Uterus and Vagina	–	–	–	–	–	–	–	–	–	–	–	–	–	–
f Menstruation	–	–	–	–	–	–	–	–	–	–	–	–	–	–
eases of Generative and ry Organs	–	–	–	–	–	–	–	–	–	–	–	–	–	–
SS OF PREGNANCY AND CHILDBIRTH.														
Miscarriage	1	–	–	–	–	–	–	–	–	–	–	–	1	–
Mania	1	–	–	–	–	–	–	–	–	–	–	–	–	–
Convulsions	–	–	–	–	–	–	–	–	–	–	–	–	–	–
ræmia, Flooding	1	–	–	–	–	–	–	–	–	–	–	–	–	–
idents of Pregnancy and rth	–	–	–	–	–	–	–	–	–	–	–	–	–	–
OF LOCOMOTOR SYSTEM.														
crosis	–	–	–	–	–	–	–	–	–	–	–	–	–	–
Periostitis	2	–	–	–	–	–	–	–	–	–	–	1	–	–
of Locomotor System	–	–	–	–	–	–	–	–	–	–	–	–	–	–
ASES OF THE SKIN.														
sore	1	–	–	–	–	–	–	–	–	–	–	–	–	–
	–	–	–	–	–	–	–	–	–	–	–	–	–	–
	–	–	–	–	–	–	–	–	–	–	–	–	–	–
ases of the Skin	–	–	–	–	–	–	–	–	–	–	–	–	–	–
R SPECIFIED DISEASES	–	–	–	–	–	–	–	–	–	–	–	–	–	–
SES ILL-DEFINED OR OT SPECIFIED.														
ebility	4	2	–	–	–	–	–	–	–	–	–	–	–	–
	13	–	–	–	–	–	–	–	–	–	–	–	–	–
cites, Anasarca	1	–	–	–	–	–	–	–	–	–	–	–	–	–
	1	–	–	–	–	–	–	–	–	–	–	–	–	–
	1	–	–	–	–	1	–	–	–	–	–	–	–	–
ge	–	–	–	–	–	–	–	–	–	–	–	–	–	–
ath (cause unascertained)	–	–	–	–	–	–	–	–	–	–	–	–	–	–
fined causes	–	–	–	–	–	–	–	–	–	–	–	–	–	–
specified	4	2	–	–	1	–	–	–	–	–	–	–	–	–
IOLENT DEATHS.														
id Quarries	–	–	–	–	–	–	–	–	–	–	–	–	–	–
id Horses	2	–	–	–	–	1	1	–	–	–	–	–	–	–
s, Docks (not Drowning)	–	–	–	–	–	–	–	–	–	–	–	–	–	–
perations	–	–	–	–	–	–	–	–	–	–	–	–	–	–
	–	–	–	–	–	–	–	–	–	–	–	–	–	–
nd Implements	–	–	–	–	–	–	–	–	–	–	–	–	–	–
Scalds	–	–	–	–	–	–	–	–	–	–	–	–	–	–
isonous Vapours	–	–	–	–	–	–	–	–	–	–	–	–	–	–
	2	–	–	–	–	–	–	–	–	–	–	–	–	–
From Overlaying	1		1	–	–	–	–	–	–	–	–	–	–	–
Otherwise	–	–	–	–	–	–	–	–	–	–	–	–	–	–
	–	–	–	–	–	–	–	–	–	–	–	–	–	–
gencies	1	–	–	–	–	–	–	–	–	–	–	–	–	–
or not stated	2	–	–	–	–	–	–	–	–	1	–	–	–	–
	–	–	–	–	–	–	–	–	–	–	–	–	–	–
	–	–	–	–	–	–	–	–	–	–	–	–	–	–
	–	–	–	–	–	–	–	–	–	–	–	–	–	–

CAUSES of DEATH in COATBRIDGE, at different Periods of Life, in 1905.—MALES. (*Continued.*)

CAUSES OF DEATH.	MALES. AGE UNDER												Over 100	?
	40	45	50	55	60	65	70	75	80	85	90	95	100		
B.—LOCAL DISEASES—*contd.*															
DISEASES OF GENERATIVE SYSTEM.															
Ovarian Tumour (not Malignant)	–	–	–	–	–	–	–	–	–	–	–	–	–	–	–
Other Diseases of Ovary	–	–	–	–	–	–	–	–	–	–	–	–	–	–	–
Uterine Tumour (not Malignant)	–	–	–	–	–	–	–	–	–	–	–	–	–	–	–
Other Dis. of Uterus and Vagina	–	–	–	–	–	–	–	–	–	–	–	–	–	–	–
Disorders of Menstruation	–	–	–	–	–	–	–	–	–	–	–	–	–	–	–
Other Diseases of Generative and Mammary Organs	–	–	–	–	–	–	–	–	–	–	–	–	–	–	–
DISEASES OF PREGNANCY AND CHILDBIRTH.															
Abortion, Miscarriage	–	–	–	–	–	–	–	–	–	–	–	–	–	–	–
Puerperal Mania	–	–	–	–	–	–	–	–	–	–	–	–	–	–	–
Puerperal Convulsions	–	–	–	–	–	–	–	–	–	–	–	–	–	–	–
Placenta Prævia, Flooding	–	–	–	–	–	–	–	–	–	–	–	–	–	–	–
Other Accidents of Pregnancy and Childbirth	–	–	–	–	–	–	–	–	–	–	–	–	–	–	–
DISEASES OF LOCOMOTOR SYSTEM.															
Caries, Necrosis	–	–	–	–	–	–	–	–	–	–	–	–	–	–	–
Arthritis, Periostitis	1	–	–	–	–	–	–	–	–	–	–	–	–	–	–
Other Dis. of Locomotor System	–	–	–	–	–	–	–	–	–	–	–	–	–	–	–
DISEASES OF THE SKIN.															
Ulcer, Bedsore	–	–	–	–	–	–	–	–	–	–	–	–	–	–	–
Eczema	–	–	–	–	–	–	–	–	–	–	–	–	–	–	–
Pemphigus	–	–	–	–	–	–	–	–	–	–	–	–	–	–	–
Other Diseases of the Skin	–	–	–	–	–	–	–	–	–	–	–	–	–	–	–
C.—OTHER SPECIFIED DISEASES	–	–	–	–	–	–	–	–	–	–	–	–	–	–	–
D.—CAUSES ILL-DEFINED OR NOT SPECIFIED.															
Atrophy, Debility	–	–	–	–	–	3	2	3	4	3	–	–	–	–	–
Old Age	–	–	–	1	–	–	–	–	–	–	–	–	–	–	–
Dropsy, Ascites, Anasarca	–	–	–	–	–	–	–	–	–	–	–	–	–	–	–
Tumour	–	–	–	1	–	–	–	–	–	–	–	–	–	–	–
Abscess	–	–	–	–	–	–	–	–	–	–	–	–	–	–	–
Hæmorrhage	–	–	–	–	–	–	–	–	–	–	–	–	–	–	–
Sudden Death (cause unascertained)	–	–	–	–	–	–	–	–	–	–	–	–	–	–	–
Other ill-defined causes	–	–	–	–	–	–	–	–	–	–	–	–	–	–	–
Causes not specified	–	–	–	–	–	–	–	–	–	–	–	–	–	–	–
E.—VIOLENT DEATHS.															
In Mines and Quarries	–	1	–	1	–	–	–	–	–	–	–	–	–	–	–
Vehicles and Horses	2	1	–	–	1	–	–	–	–	–	–	–	–	–	–
Ships, Boats, Docks (not Drowning)	–	–	–	–	–	–	–	–	–	–	–	–	–	–	–
Building Operations	–	–	–	–	–	–	–	–	–	–	–	–	–	–	–
Machinery	1	1	–	–	–	–	–	–	–	–	–	–	–	–	–
Weapons and Implements	–	–	–	–	–	–	–	–	–	–	–	–	–	–	–
Burns and Scalds	1	2	–	–	–	–	–	–	–	–	–	–	–	–	–
Poisons, Poisonous Vapours	–	–	–	–	–	–	–	–	–	–	–	–	–	–	–
Drowning	1	–	–	–	1	–	–	–	–	–	–	–	–	–	–
Suffocation, Overlaying	–	–	–	–	–	–	–	1	–	–	–	–	–	–	–
[illegible]	–	–	–	–	–	–	–	–	–	–	–	–	–	–	–
[illegible]	–	1	–	–	–	–	–	–	–	–	–	–	–	–	–
[illegible]	–	–	1	–	–	–	–	–	–	–	–	–	–	–	–
[illegible]	1	1	1	–	–	–	–	–	–	–	–	–	–	–	–
[illegible]	–	–	–	–	–	–	–	–	–	–	–	–	–	–	–
[illegible]	1	–	–	–	–	1	1	–	–	–	–	–	–	–	–
[illegible]	–	–	–	–	–	–	–	–	–	–	–	–	–	–	–

'SES of DEATH in COATBRIDGE, at different Periods of Life, in 1905.—FEMALES. (*Continued.*)

CAUSES OF DEATH.	FEMALES. AGE UNDER														
	40	45	50	55	60	65	70	75	80	85	90	95	100	Over 100	1
LOCAL DISEASES—*contd.*															
SES OF GENERATIVE SYSTEM.															
Tumour (not Malignant)	–	–	–	–	–	–	–	–	–	–	–	–	–	–	–
Diseases of Ovary	–	–	–	–	–	–	–	–	–	–	–	–	–	–	–
Tumour (not Malignant)	–	–	–	–	–	–	–	–	–	–	–	–	–	–	–
Dis. of Uterus and Vagina	–	–	–	–	–	–	–	–	–	–	–	–	–	–	–
rs of Menstruation	–	–	–	–	–	–	–	–	–	–	–	–	–	–	–
Diseases of Generative and umary Organs	–	–	–	–	–	–	–	–	–	–	–	–	–	–	–
ASES OF PREGNANCY AND CHILDBIRTH.															
n, Miscarriage	–	–	–	–	–	–	–	–	–	–	–	–	–	–	–
al Mania	1	–	–	–	–	–	–	–	–	–	–	–	–	–	–
al Convulsions	–	–	–	–	–	–	–	–	–	–	–	–	–	–	–
a Prævia, Flooding	1	–	–	–	–	–	–	–	–	–	–	–	–	–	–
Accidents of Pregnancy and dbirth	–	–	–	–	–	–	–	–	–	–	–	–	–	–	–
SES OF LOCOMOTOR SYSTEM.															
Necrosis	–	–	–	–	–	–	–	–	–	–	–	–	–	–	–
is, Periostitis	–	–	–	–	1	–	–	–	–	–	–	–	–	–	–
Dis. of Locomotor System	–	–	–	–	–	–	–	–	–	–	–	–	–	–	–
DISEASES OF THE SKIN.															
Bedsore	–	–	–	–	–	1	–	–	–	–	–	–	–	–	–
	–	–	–	–	–	–	–	–	–	–	–	–	–	–	–
gus	–	–	–	–	–	–	–	–	–	–	–	–	–	–	–
Diseases of the Skin	–	–	–	–	–	–	–	–	–	–	–	–	–	–	–
HER SPECIFIED DISEASES	–	–	–	–	–	–	–	–	–	–	–	–	–	–	–
AUSES ILL-DEFINED OR NOT SPECIFIED.															
, Debility	–	–	–	1	1	–	–	–	–	–	–	–	–	–	–
	–	–	–	–	–	–	2	5	5	1	–	–	–	–	–
Ascites, Anasarca	–	–	–	–	1	–	–	–	–	–	–	–	–	–	–
	–	–	–	1	–	–	–	–	–	–	–	–	–	–	–
	–	–	–	–	–	–	–	–	–	–	–	–	–	–	–
rhage	–	–	–	–	–	–	–	–	–	–	–	–	–	–	–
Death (cause unascertained)	–	–	–	–	–	–	–	–	–	–	–	–	–	–	–
l-defined causes	–	–	–	–	–	–	–	–	–	–	–	–	–	–	–
not specified	–	–	–	–	–	–	1	–	–	–	–	–	–	–	–
—VIOLENT DEATHS.															
s and Quarries	–	–	–	–	–	–	–	–	–	–	–	–	–	–	–
s and Horses	–	–	–	–	–	–	–	–	–	–	–	–	–	–	–
Boats, Docks (not Drowning)	–	–	–	–	–	–	–	–	–	–	–	–	–	–	–
g Operations	–	–	–	–	–	–	–	–	–	–	–	–	–	–	–
ery	–	–	–	–	–	–	–	–	–	–	–	–	–	–	–
s and Implements	–	–	–	–	–	–	–	–	–	–	–	–	–	–	–
nd Scalds	–	–	–	–	–	–	–	–	–	–	–	–	–	–	–
, Poisonous Vapours	–	–	–	–	–	–	–	–	–	–	–	–	–	–	–
ng	–	–	–	–	1	1	–	–	–	–	–	–	–	–	–
tion { From Overlaying	–	–	–	–	–	–	–	–	–	–	–	–	–	–	–
tion { Otherwise	–	–	–	–	–	–	–	–	–	–	–	–	–	–	–
	–	–	–	–	–	–	–	–	–	–	–	–	–	–	–
r Agencies	–	–	1	–	–	–	–	–	–	–	–	–	–	–	–
ise, or not stated	–	–	1	–	–	–	–	–	–	–	–	–	–	–	–
de	–	–	–	–	–	–	–	–	–	–	–	–	–	–	–
	–	–	–	–	–	–	–	–	–	–	–	–	–	–	–
on	–	–	–	–	–	–	–	–	–	–	–	–	–	–	–

CAUSES of DEATH in KILMARNOCK, at different Periods of Life, in 1905.—MALES. (*Continued.*)

CAUSES OF DEATH.	MALES. ALL AGES.	AGE UNDER MONTHS. 3	6	12	2	3	4	5	10	15	20	25	30	35
A.—GENERAL DISEASES—*contd.*														
Rheumatic Fever, Acute Rheumatism	–	–	–	–	–	–	–	–	–	–	–	–	–	–
Rheumatism of Heart	–	–	–	–	–	–	–	–	–	–	–	–	–	–
Chronic Rheumatism	–	–	–	–	–	–	–	–	–	–	–	–	–	–
Rheumatic Arthritis, Rheumatic Gout	–	–	–	–	–	–	–	–	–	–	–	–	–	–
Gout	–	–	–	–	–	–	–	–	–	–	–	–	–	–
Carcinoma	5	–	–	–	–	–	–	–	–	–	–	–	–	–
Sarcoma	–	–	–	–	–	–	–	–	–	–	–	–	–	–
Cancer, Malignant Disease (not otherwise defined)	6	–	–	–	–	–	–	–	–	–	–	–	–	–
Rickets	–	–	–	–	–	–	–	–	–	–	–	–	–	–
Purpura	–	–	–	–	–	–	–	–	–	–	–	–	–	–
Hæmophilia, Hæmorrhagic Diathesis	–	–	–	–	–	–	–	–	–	–	–	–	–	–
Anæmia, Leucocythæmia	1	–	–	–	–	–	–	–	–	–	1	–	–	–
Diabetes Mellitus	5	–	–	–	–	–	–	–	1	–	–	–	–	1
Premature Birth	12	12	–	–	–	–	–	–	–	–	–	–	–	–
Congenital Defects	2	2	–	–	–	–	–	–	–	–	–	–	–	–
Injury at Birth	–	–	–	–	–	–	–	–	–	–	–	–	–	–
Atelectasis	–	–	–	–	–	–	–	–	–	–	–	–	–	–
Want of Breast Milk	–	–	–	–	–	–	–	–	–	–	–	–	–	–
Teething	–	–	–	–	–	–	–	–	–	–	–	–	–	–
B.—LOCAL DISEASES.														
DISEASES OF NERVOUS SYSTEM.														
Meningitis, Inflammation of Brain	14	1	1	2	2	–	–	–	3	1	–	1	–	1
Softening of Brain	–	–	–	–	–	–	–	–	–	–	–	–	–	–
General Paralysis of Insane	–	–	–	–	–	–	–	–	–	–	–	–	–	–
Insanity (not Puerperal)	–	–	–	–	–	–	–	–	–	–	–	–	–	–
Chorea	–	–	–	–	–	–	–	–	–	–	–	–	–	–
Epilepsy	–	–	–	–	–	–	–	–	–	–	–	–	–	–
Convulsions	8	2	1	2	3	–	–	–	–	–	–	–	–	–
Laryngismus Stridulus	–	–	–	–	–	–	–	–	–	–	–	–	–	–
Locomotor Ataxy	–	–	–	–	–	–	–	–	–	–	–	–	–	–
Paraplegia, Diseases of Cord	1	–	–	–	–	–	–	–	–	–	–	–	–	–
Neuritis; Peripheral, Poly-neuritis	–	–	–	–	–	–	–	–	–	–	–	–	–	–
Brain Tumour (not Specific)	–	–	–	–	–	–	–	–	–	–	–	–	–	–
Other Diseases of Nervous System	–	–	–	–	–	–	–	–	–	–	–	–	–	–
DISEASES OF ORGANS OF SPECIAL SENSE.														
Otitis, Mastoid Disease	–	–	–	–	–	–	–	–	–	–	–	–	–	–
Epistaxis, Diseases of Nose	–	–	–	–	–	–	–	–	–	–	–	–	–	–
Ophthalmia, Diseases of Eye	–	–	–	–	–	–	–	–	–	–	–	–	–	–
DISEASES OF HEART.														
Valvular Disease, Endocarditis (not Infective)	10	–	–	–	–	–	–	–	–	–	–	–	–	–
Pericarditis	1	–	–	–	–	–	–	–	–	–	–	–	–	–
Hypertrophy of Heart	–	–	–	–	–	–	–	–	–	–	–	–	–	–
Angina Pectoris	–	–	–	–	–	–	–	–	–	–	–	–	–	–
Dilatation of Heart	–	–	–	–	–	–	–	–	–	–	–	–	–	–
Fatty Degeneration of Heart	1	–	–	–	–	–	–	–	–	–	–	–	–	–
Syncope, Heart Disease (not specified)	8	–	–	–	–	–	–	–	–	–	1	–	–	–

CAUSES of DEATH in KILMARNOCK, at different Periods of Life, in 1905.—FEMALES.

CAUSES OF DEATH.	FEMALES. ALL AGES.	AGE UNDER MONTHS. 3	6	12	2	3	4	5	10	15	20	25	30	35
ALL CAUSES	277	25	10	13	18	5	9	1	10	7	8	16	14	8
A.—GENERAL DISEASES	135	15	2	11	10	5	6	–	8	4	6	14	9	6
B.—LOCAL DISEASES:—														
I. DISEASES OF NERVOUS SYSTEM	17	2	2	1	3	–	2	1	1	–	–	–	–	1
II. „ ORGANS OF SPECIAL SENSE	1	–	–	–	–	–	–	–	–	1	–	–	–	–
III. „ HEART	23	–	–	–	–	–	–	–	–	1	–	–	3	–
IV. „ BLOOD VESSELS	30	–	–	–	–	–	–	–	–	–	–	–	–	–
V. „ RESPIRATORY SYSTEM	11	1	2	–	1	–	1	–	–	–	–	–	–	–
VI. „ DIGESTIVE SYSTEM	23	1	3	1	4	–	–	–	1	1	1	–	–	1
VII. „ LYMPHATIC AND DUCTLESS GLANDS	–	–	–	–	–	–	–	–	–	–	–	–	–	
VIII. „ URINARY SYSTEM	5	–	–	–	–	–	–	–	–	–	1	–	–	–
IX. „ GENERATIVE SYSTEM	–	–	–	–	–	–	–	–	–	–	–	–	–	–
X. „ PREGNANCY AND CHILDBIRTH	3	–	–	–	–	–	–	–	–	–	–	1	2	–
XI. „ LOCOMOTOR SYSTEM	1	–	–	–	–	–	–	–	–	–	–	1	–	–
XII. „ THE SKIN	–	–	–	–	–	–	–	–	–	–	–	–	–	–
C.—OTHER SPECIFIED DISEASES	–	–	–	–	–	–	–	–	–	–	–	–	–	–
D.—CAUSES ILL-DEFINED OR NOT SPECIFIED	23	6	1	–	–	–	–	–	–	–	–	–	–	–
E.—VIOLENT DEATHS	5	–	–	–	–	–	–	–	–	–	–	–	–	–
A.—GENERAL DISEASES.														
Small-pox (Vaccinated)	–	–	–	–	–	–	–	–	–	–	–	–	–	–
Small-pox (Not Vaccinated)	–	–	–	–	–	–	–	–	–	–	–	–	–	–
Small-pox (Doubtful)	–	–	–	–	–	–	–	–	–	–	–	–	–	–
Cow-pox, Effects of Vaccination	–	–	–	–	–	–	–	–	–	–	–	–	–	–
Chicken-pox	–	–	–	–	–	–	–	–	–	–	–	–	–	–
Measles	10	–	–	5	1	3	1	–	–	–	–	–	–	–
German Measles	–	–	–	–	–	–	–	–	–	–	–	–	–	–
Scarlet Fever	1	–	–	–	–	–	–	–	1	–	–	–	–	–
Typhus	–	–	–	–	–	–	–	–	–	–	–	–	–	–
Plague	–	–	–	–	–	–	–	–	–	–	–	–	–	–
Relapsing Fever	–	–	–	–	–	–	–	–	–	–	–	–	–	–
Influenza	2	–	–	–	–	–	–	–	–	–	–	–	1	–
Hooping-cough	9	1	–	1	4	1	2	–	–	–	–	–	–	–
Mumps	–	–	–	–	–	–	–	–	–	–	–	–	–	–
Diphtheria	2	–	–	–	–	–	–	–	2	–	–	–	–	–
Cerebro-spinal Fever	–	–	–	–	–	–	–	–	–	–	–	–		
Pyrexia (origin uncertain)	–	–	–	–	–	–	–	–	–	–	–	–		
Enteric Fever	2	–	–	–	–	–	–	–	–	–	–	2		

CAUSES of DEATH in KILMARNOCK at different Periods of Life, in 1905.—MALES. (*Continued.*)

CAUSES OF DEATH.	MALES. AGE UNDER													
	40	45	50	55	60	65	70	75	80	85	90	95	100	Over 100
ALL CAUSES	10	16	9	13	14	11	21	15	9	8	2	–	–	–
A.—GENERAL DISEASES	4	10	4	5	4	3	4	4	2	2		–	–	–
B.—LOCAL DISEASES:—														
I. DISEASES OF NERVOUS SYSTEM	1	–	1	–	–	–	–	1	–	–	–	–	–	–
II. ,, ORGANS OF SPECIAL SENSE	–	–	–	–	–	–	–	–	–	–	–	–	–	–
III. ,, HEART	1	2	–	2	2	2	8	1	1	–	–	–	–	–
IV. ,, BLOOD VESSELS	–	–	1	1	2	1	2	2	3	1	–	–	–	–
V. ,, RESPIRATORY SYSTEM	1	2	–	1	3	2	2	2	–	–	–	–	–	–
VI. ,, DIGESTIVE SYSTEM	1	–	1	1	1	–	1	1	–	–	1	–	–	–
VII. ,, LYMPHATIC AND DUCTLESS GLANDS	–	–	–	–	–	–	–	–	–	–	–	–	–	–
VIII. ,, URINARY SYSTEM	1	1	1	–	–	–	1	3	–	1	1	–	–	–
IX. ,, GENERATIVE SYSTEM	–	–	–	–	–	–	–	–	–	–	–	–	–	–
X. ,, PREGNANCY AND CHILDBIRTH	–	–	–	–	–	–	–	–	–	–	–	–	–	–
XI. ,, LOCOMOTOR SYSTEM	–	–	–	–	–	–	–	–	–	–	–	–	–	–
XII. ,, THE SKIN	–	–	–	–	–	–	–	–	–	–	–	–	–	–
C.—OTHER SPECIFIED DISEASES	–	–	–	–	–	–	–	–	–	–	–	–	–	–
D.—CAUSES ILL-DEFINED OR NOT SPECIFIED	–	–	–	–	–	1	–	1	3	4	–	–	–	–
E.—VIOLENT DEATHS	1	1	1	3	2	2	3	–	–	–	–	–	–	–
A.—GENERAL DISEASES.														
Small-pox—Vaccinated	–	–	–	–	–	–	–	–	–	–	–	–	–	–
Small-pox—Not Vaccinated	–	–	–	–	–	–	–	–	–	–	–	–	–	–
Small-pox—Doubtful	–	–	–	–	–	–	–	–	–	–	–	–	–	–
Cow-pox, Effects of Vaccination	–	–	–	–	–	–	–	–	–	–	–	–	–	–
Chicken-pox	–	–	–	–	–	–	–	–	–	–	–	–	–	–
Measles	–	–	–	–	–	–	–	–	–	–	–	–	–	–
German Measles	–	–	–	–	–	–	–	–	–	–	–	–	–	–
Scarlet Fever	–	–	–	–	–	–	–	–	–	–	–	–	–	–
Typhus	–	–	–	–	–	–	–	–	–	–	–	–	–	–
Plague	–	–	–	–	–	–	–	–	–	–	–	–	–	–
Relapsing Fever	–	–	–	–	–	–	–	–	–	–	–	–	–	–
Influenza	–	3	1	1	–	–	–	–	1	1	–	–	–	–
Hooping-cough	–	–	–	–	–	–	–	–	–	–	–	–	–	–
Mumps	–	–	–	–	–	–	–	–	–	–	–	–	–	–
Diphtheria	–	–	–	–	–	–	–	–	–	–	–	–	–	–
Cerebro-spinal Fever	–	–	–	–	–	–	–	–	–	–	–	–	–	–
Pyrexia (origin uncertain)	–	–	–	–	–	–	–	–	–	–	–	–	–	–
Enteric Fever	1	–	–	–	–	–	–	–	–	–	–	–	–	–

ATH in KILMARNOCK, at different Periods of Life, in 1905.—FEMALES. (*Continued.*)

OF DEATH.	FEMALES. AGE UNDER 40	45	50	55	60	65	70	75	80	85	90	95	100	Over 100	?
. . . . .	12	6	8	16	12	22	18	14	8	8	7	1	–	1	–
L DISEASES . .	5	4	5	8	4	5	4	3	–	–	1	–	–	–	–
DISEASES :—															
OF NERVOUS SYSTEM	–	–	–	–	2	–	–	2	–	–	–	–	–	–	–
ORGANS OF SPECIAL SENSE . . .	–	–	–	–	–	–	–	–	–	–	–	–	–	–	–
HEART . . .	3	1	–	3	1	6	1	2	2	–	–	–	–	–	–
BLOOD VESSELS .	1	–	–	1	2	8	6	3	2	2	5	–	–	–	–
,, RESPIRATORY SYSTEM	–	–	–	2	–	2	–	2	–	–	–	–	–	–	–
,, DIGESTIVE SYSTEM .	1	–	3	1	1	–	1	2	–	1	–	–	–	–	–
,, LYMPHATIC AND DUCTLESS GLANDS .	–	–	–	–	–	–	–	–	–	–	–	–	–	–	–
,, URINARY SYSTEM .	1	1	–	–	–	–	1	–	1	–	–	–	–	–	–
,, GENERATIVE SYSTEM	–	–	–	–	–	–	–	–	–	–	–	–	–	–	–
,, PREGNANCY AND CHILDBIRTH . .	–	–	–	–	–	–	–	–	–	–	–	–	–	–	–
,, LOCOMOTOR SYSTEM	–	–	–	–	–	–	–	–	–	–	–	–	–	–	–
,, THE SKIN . . .	–	–	–	–	–	–	–	–	–	–	–	–	–	–	–
THER SPECIFIED DISEASES	–	–	–	–	–	–	–	–	–	–	–	–	–	–	–
AUSES ILL-DEFINED OR NOT SPECIFIED . .	–	–	–	–	–	1	4	–	3	5	1	1	–	1	–
IOLENT DEATHS. . .	1	–	–	1	2	–	1	–	–	–	–	–	–	–	–
—GENERAL DISEASES.															
pox { Vaccinated . .	–	–	–	–	–	–	–	–	–	–	–	–	–	–	–
Not Vaccinated .	–	–	–	–	–	–	–	–	–	–	–	–	–	–	–
Doubtful . . .	–	–	–	–	–	–	–	–	–	–	–	–	–	–	–
ox, Effects of Vaccination .	–	–	–	–	–	–	–	–	–	–	–	–	–	–	–
n-pox	–	–	–	–	–	–	–	–	–	–	–	–	–	–	–
es	–	–	–	–	–	–	–	–	–	–	–	–	–	–	–
n Measles	–	–	–	–	–	–	–	–	–	–	–	–	–	–	–
t Fever	–	–	–	–	–	–	–	–	–	–	–	–	–	–	–
s	–	–	–	–	–	–	–	–	–	–	–	–	–	–	–
. . . . .	–	–	–	–	–	–	–	–	–	–	–	–	–	–	–
ing Fever	–	–	–	–	–	–	–	–	–	–	–	–	–	–	–
. . . . .	–	–	–	–	–	–	–	1	–	–	–	–	–	–	–
ough	–	–	–	–	–	–	–	–	–	–	–	–	–	–	–
. . . . .	–	–	–	–	–	–	–	–	–	–	–	–	–	–	–
. . . . .	–	–	–	–	–	–	–	–	–	–	–	–	–	–	–
Fever	–	–	–	–	–	–	–	–	–	–	–	–	–		
uncertain) . .	–	–	–	–	–	–	–	–	–	–	–	–	–		
. . . . .	–	–	–	–	–	–	–	–	–	–	–	–	–		

[illegible] at different Periods of Life, in 1905.—MALES. (*Continued.*)

CAUSES OF DEATH.	All ages.	MALES. AGE UNDER												
		3 MONTHS			2	3	4	5	10	15	20	25	30	35
		3	6	12										
A.—ZYMOTIC DISEASES—														
[illegible]	-	-	-	-	-	-	-	-	-	-	-	-	-	-
[illegible]	-	-	-	-	-	-	-	-	-	-	-	-	-	-
[illegible]	4	-	2	2	2	-	-	-	-	-	-	-	-	-
[illegible]	-	-	-	-	-	-	-	-	-	-	-	-	-	-
[illegible]	-	-	-	-	-	-	-	-	-	-	-	-	-	-
[illegible]	-	-	-	-	-	-	-	-	-	-	-	-	-	-
[illegible]	-	-	-	-	-	-	-	-	-	-	-	-	-	-
[illegible]	-	-	-	-	-	-	-	-	-	-	-	-	-	-
[illegible]	1	-	-	-	-	-	-	-	-	-	-	-	-	1
[illegible]	-	-	-	-	-	-	-	-	-	-	-	-	-	-
[illegible]	-	-	-	-	-	-	-	-	-	-	-	-	-	-
[illegible]	-	-	-	-	-	-	-	-	-	-	-	-	-	-
[illegible]	-	-	-	-	-	-	-	-	-	-	-	-	-	-
[illegible]	-	-	-	-	-	-	-	-	-	-	-	-	-	-
[illegible]	8	1	-	-	-	-	-	-	-	-	-	-	-	-
[illegible]	-	-	-	-	-	-	-	-	-	-	-	-	-	-
[illegible]	-	-	-	-	-	-	-	-	-	-	-	-	-	-
[illegible]	-	-	-	-	-	-	-	-	-	-	-	-	-	-
[illegible]	-	-	-	-	-	-	-	-	-	-	-	-	-	-
[illegible]	-	-	-	-	1	-	-	-	-	-	-	-	-	-
[illegible]	12	-	-	3	4	1	1	-	-	-	-	-	-	-
[illegible]	-	-	-	-	-	-	-	-	-	-	-	-	-	-
[illegible]	13	-	-	1	3	1	-	-	-	-	-	-	-	-
[illegible]	1	-	-	-	-	-	-	-	-	-	-	-	1	-
[illegible]	3	-	-	-	-	-	-	-	-	1	1	1	-	-
[illegible]	15	-	-	-	-	-	-	-	1	-	-	1	6	-
[illegible]	6	-	1	-	1	1	1	-	-	-	-	-	-	-
[illegible]	4	-	-	1	-	-	-	-	1	1	1	-	-	-
[illegible]	1	-	-	-	-	-	-	1	-	-	-	-	-	-
[illegible]	-	-	-	-	-	-	-	-	-	-	-	-	-	-
[illegible]	-	-	-	-	-	-	-	-	-	-	-	-	1	1
[illegible]	-	-	-	-	1	-	1	1	1	-	1	1	-	-
[illegible]	-	-	-	-	-	-	-	-	-	-	-	-	-	-
[illegible]	-	-	-	-	-	-	-						-	-
[illegible]	-	-	-	-	-	-	-						-	-
[illegible]	-	-	-	-	-	-	-	-	-	-	-	-	-	-
[illegible]	-	-	-	-	-	-	-	-	-	-	-	-	-	-
[illegible]	-	-	-	-	-	-	-	-	-	-	-	-	-	-
[illegible]	-	-	-	-	-	-	-	-	-	-	-	-	-	-
[illegible]	-	-	-	-	-	-	-	-	-	-	-	-	-	-
[illegible]	-	-	-	-	-	-	-	-	-	-	-	-	-	-
[illegible]	-	-	-	-	-	-	-	-	-	-	-	-	-	-

ES of DEATH in KILMARNOCK, at different Periods of Life, in 1905.—FEMALES (*Continued.*)

USES OF DEATH.	FEMALES. ALL AGES.	AGE UNDER MONTHS. 3	6	12	2	3	4	5	10	15	20	25	30	35
IERAL DISEASES—*contd.*														
holera	–	–	–	–	–	–	–	–	–	–	–	–	–	–
Diarrhœa, Infective En-	–	–	–	–	–	–	–	–	–	–	–	–	–	–
(not otherwise defined)	6	1	1	1	1	–	–	–	–	–	–	–	–	–
y	–	–	–	–	–	–	–	–	–	–	–	–	–	–
	–	–	–	–	–	–	–	–	–	–	–	–	–	–
ydrophobia	–	–	–	–	–	–	–	–	–	–	–	–	–	–
	–	–	–	–	–	–	–	–	–	–	–	–	–	–
(Splenic Fever)	–	–	–	–	–	–	–	–	–	–	–	–	–	–
	–	–	–	–	–	–	–	–	–	–	–	–	–	–
	–	–	–	–	–	–	–	–	–	–	–	–	–	–
a	–	–	–	–	–	–	–	–	–	–	–	–	–	–
l Septicæmia, Sapræmia	1	–	–	–	–	–	–	–	–	–	–	1	–	–
l Pyæmia	–	–	–	–	–	–	–	–	–	–	–	–	–	–
ia Alba Dolens	–	–	–	–	–	–	–	–	–	–	–	–	–	–
l Fever (not otherwise de-	2	–	–	–	–	–	–	–	–	–	–	1	–	–
s	1	–	–	–	–	–	1	–	–	–	–	–	–	–
ia (not Puerperal)	2	–	–	–	–	–	–	–	–	–	–	–	–	–
not Puerperal)	–	–	–	–	–	–	–	–	–	–	–	–	–	–
, Carbuncle (not Anthrax)	–	–	–	–	–	–	–	–	–	–	–	–	–	–
a	–	–	–	–	–	–	–	–	–	–	–	–	–	–
Endocarditis	–	–	–	–	–	–	–	–	–	–	–	–	–	–
ia { Lobar	3	–	–	–	–	–	–	–	–	–	–	–	–	–
ia { Broncho	4	–	–	2	–	–	–	–	1	–	1	–	–	–
ia { Epidemic	–	–	–	–	–	–	–	–	–	–	–	–	–	–
ia { Not defined	7	–	–	1	1	–	–	–	–	1	1	1	–	1
ective Conditions	–	–	–	–	–	–	–	–	–	–	–	–	–	–
y Tuberculosis (Tuberculous														
is)	13	–	–	–	1	–	–	–	1	–	2	2	1	2
not otherwise defined)	18	–	–	–	–	–	–	–	–	2	1	6	4	1
us Meningitis	2	–	–	–	1	–	1	–	–	–	–	–	–	–
us Peritonitis	11	–	–	–	1	1	2	–	2	1	–	1	1	
senterica	1	–	1	–	–	–	–	–	–	–	–	–	–	–
	–	–	–	–	–	–	–	–	–	–	–	–	–	–
f other Organs	1	–	–	–	–	–	–	–	–	–	–	–	–	–
uberculosis	2	–	–	–	–	–	–	–	–	–	1	–	–	–
	–	–	–	–	–	–	–	–	–	–	–	–	–	–
Diseases	–	–	–	–	–	–	–	–	–	–	–	–	–	–
	–	–	–	–	–	–	–	–	–	–	–	–	–	–
	–	–	–	–	–	–	–	–	–	–	–	–	–	–
n, Delirium Tremens	–	–	–	–	–	–	–	–	–	–	–	–	–	–
orphia Habit	–	–	–	–	–	–	–	–	–	–	–	–	–	–
Poisoning	–	–	–	–	–	–	–	–	–	–	–	–	–	–
Poisoning—														
id	–	–	–	–	–	–	–	–	–	–	–	–	–	–
osphorus	–	–	–	–	–	–	–	–	–	–	–	–		
senic and other Metals	–	–	–	–	–	–	–	–	–	–	–	–		

CAUSES of DEATH in KILMARNOCK, at different Periods of Life, in 1905.—MALES. (*Continued.*)

CAUSES OF DEATH.	MALES. AGE UNDER													Over 100
	40	45	50	55	60	65	70	75	80	85	90	95	100	
A.—GENERAL DISEASES—*contd.*														
Asiatic Cholera	–	–	–	–	–	–	–	–	–	–	–	–	–	–
Epidemic Diarrhœa, Infective Enteritis	–	–	–	–	–	–	–	–	–	–	–	–	–	–
Diarrhœa (not otherwise defined)	–	–	–	–	–	–	–	–	–	–	–	–	–	–
Dysentery	–	–	–	–	–	–	–	–	–	–	–	–	–	–
Malaria	–	–	–	–	–	–	–	–	–	–	–	–	–	–
Rabies, Hydrophobia	–	–	–	–	–	–	–	–	–	–	–	–	–	–
Glanders	–	–	–	–	–	–	–	–	–	–	–	–	–	–
Anthrax (Splenic Fever)	–	–	–	–	–	–	–	–	–	–	–	–	–	–
Tetanus	–	–	–	–	–	–	–	–	–	–	–	–	–	–
Syphilis	–	–	–	–	–	–	–	–	–	–	–	–	–	–
Gonorrhœa	–	–	–	–	–	–	–	–	–	–	–	–	–	–
Puerperal Septicæmia, Sapræmia	–	–	–	–	–	–	–	–	–	–	–	–	–	–
Puerperal Pyæmia	–	–	–	–	–	–	–	–	–	–	–	–	–	–
Phlegmasia Alba Dolens	–	–	–	–	–	–	–	–	–	–	–	–	–	–
Puerperal Fever (not otherwise defined)	–	–	–	–	–	–	–	–	–	–	–	–	–	–
Erysipelas	–	–	–	–	–	–	–	1	–	–	–	–	–	–
Septicæmia (not Puerperal)	–	–	–	–	–	–	–	–	–	–	–	–	–	–
Pyæmia (not Puerperal)	–	–	–	–	–	–	–	–	–	–	–	–	–	–
Phlegmon, Carbuncle (not Anthrax)	–	–	–	–	–	–	–	–	–	–	–	–	–	–
Phagedæna	–	–	–	–	–	–	–	–	–	–	–	–	–	–
Infective Endocarditis	–	–	–	–	–	–	–	–	–	–	–	–	–	–
Pneumonia — Lobar	–	–	–	–	–	1	–	–	–	–	–	–	–	–
Pneumonia — Broncho	–	–	–	1	–	–	–	–	–	–	–	–	–	–
Pneumonia — Epidemic	–	1	–	–	–	–	–	–	–	–	–	–	–	–
Pneumonia — Not defined	–	1	2	1	–	1	1	1	–	1	–	–	–	–
Other Infective Conditions	–	–	–	–	–	–	–	–	–	–	–	–	–	–
Pulmonary Tuberculosis (Tuberculous Phthisis)	–	–	–	–	–	–	–	–	–	–	–	–	–	–
Phthisis (not otherwise defined)	3	3	–	–	1	–	–	–	–	–	–	–	–	–
Tuberculous Meningitis	–	–	–	–	–	–	–	–	–	–	–	–	–	–
Tuberculous Peritonitis	–	–	–	–	–	–	–	–	–	–	–	–	–	–
Tabes Mesenterica	–	–	–	–	–	–	–	–	–	–	–	–	–	–
Lupus	–	–	–	–	–	–	–	–	–	–	–	–	–	–
Tubercle of other Organs	–	–	–	–	–	–	–	–	–	–	–	–	–	–
General Tuberculosis	–	1	–	–	–	–	–	–	–	–	–	–	–	–
Scrofula	–	–	–	–	–	–	–	–	–	–	–	–	–	–
Parasitic Diseases	–	–	–	–	–	–	–	–	–	–	–	–	–	–
Starvation	–	–	–	–	–	–	–	–	–	–	–	–	–	–
Scurvy	–	–	–	–	–	–	–	–	–	–	–	–	–	–
Alcoholism, Delirium Tremens	–	–	–	–	–	–	–	–	–	–	–	–	–	–
m, Morphia Habit	–	–	–	–	–	–	–	–	–	–				
aine Poisoning	–	–	–	–	–	–	–	–	–	–				
strial Poisoning—														
y Lead	–	–	–	–	–	–	–	–	–	–				
, Phosphorus	–	–	–	–	–	–	–	–	–	–				
nic and other Metals	–	–	–	–	–	–	–	–	–	–				

IES of DEATH in KILMARNOCK, at different Periods of Life, in 1905.—FEMALES. (*Continued.*)

AUSES OF DEATH.	FEMALES. AGE UNDER 40	45	50	55	60	65	70	75	80	85	90	95	100	Over 100	?
NERAL DISEASES—*contd.*															
holera	–	–	–	–	–	–	–	–	–	–	–	–	–	–	–
c Diarrhœa, Infective En-															
s	–	–	–	–	–	–	–	–	–	–	–	–	–	–	–
a (not otherwise defined)	–	–	–	–	–	1	–	–	–	–	1	–	–	–	–
ry	–	–	–	–	–	–	–	–	–	–	–	–	–	–	–
	–	–	–	–	–	–	–	–	–	–	–	–	–	–	–
Hydrophobia	–	–	–	–	–	–	–	–	–	–	–	–	–	–	–
s	–	–	–	–	–	–	–	–	–	–	–	–	–	–	–
(Splenic Fever)	–	–	–	–	–	–	–	–	–	–	–	–	–	–	–
	–	–	–	–	–	–	–	–	–	–	–	–	–	–	–
	–	–	–	–	–	–	–	–	–	–	–	–	–	–	–
œa	–	–	–	–	–	–	–	–	–	–	–	–	–	–	–
al Septicæmia, Sapræmia	–	–	–	–	–	–	–	–	–	–	–	–	–	–	–
al Pyæmia	–	–	–	–	–	–	–	–	–	–	–	–	–	–	–
sia Alba Dolens	–	–	–	–	–	–	–	–	–	–	–	–	–	–	–
al Fever (not otherwise de-															
)	1	–	–	–	–	–	–	–	–	–	–	–	–	–	–
as	–	–	–	–	–	–	–	1	–	–	–	–	–	–	–
nia (not Puerperal)	1	–	–	1	–	–	–	–	–	–	–	–	–	–	–
(not Puerperal)	–	–	–	–	–	–	–	–	–	–	–	–	–	–	–
n, Carbuncle (not Anthrax)	–	–	–	–	–	–	–	–	–	–	–	–	–	–	–
ena	–	–	–	–	–	–	–	–	–	–	–	–	–	–	–
Endocarditis	–	–	–	–	–	–	–	–	–	–	–	–	–	–	–
nia { Lobar	–	–	2	–	1	–	–	–	–	–	–	–	–	–	–
nia { Broncho	–	–	–	–	–	–	–	–	–	–	–	–	–	–	–
nia { Epidemic	–	–	–	–	–	–	–	–	–	–	–	–	–	–	–
nia { Not defined	–	–	1	–	–	–	–	–	–	–	–	–	–	–	–
fective Conditions	–	–	–	–	–	–	–	–	–	–	–	–	–	–	–
ary Tuberculosis (Tuberculous															
isis)	–	2	1	1	–	–	–	–	–	–	–	–	–	–	–
(not otherwise defined)	2	1	–	1	–	–	–	–	–	–	–	–	–	–	–
lous Meningitis	–	–	–	–	–	–	–	–	–	–	–	–	–	–	–
lous Peritonitis	–	–	–	–	1	–	–	–	–	–	–	–	–	–	–
(esenterica	–	–	–	–	–	–	–	–	–	–	–	–	–	–	–
	–	–	–	–	–	–	–	–	–	–	–	–	–	–	–
of other Organs	–	1	–	–	–	–	–	–	–	–	–	–	–	–	–
Tuberculosis	–	–	–	1	–	–	–	–	–	–	–	–	–	–	–
	–	–	–	–	–	–	–	–	–	–	–	–	–	–	–
c Diseases	–	–	–	–	–	–	–	–	–	–	–	–	–	–	–
on	–	–	–	–	–	–	–	–	–	–	–	–	–	–	–
	–	–	–	–	–	–	–	–	–	–	–	–	–	–	–
sm, Delirium Tremens	–	–	–	–	–	–	–	–	–	–	–	–	–	–	–
Morphia Habit	–	–	–	–	–	–	–	–	–	–	–	–	–	–	–
e Poisoning	–	–	–	–	–	–	–	–	–	–	–	–	–	–	–
al Poisoning—															
ead	–	–	–	–	–	–	–	–	–	–	–	–	–	–	–
hosphorus	–	–	–	–	–	–	–	–	–	–	–	–	–	–	–
rsenic and other Metals	–	–	–	–	–	–	–	–	–	–	–	–	–		

CAUSES of DEATH in KILMARNOCK, at different Periods of Life, in 1905.—MALES. (*Continued.*)

CAUSES OF DEATH.	MALES. ALL AGES.	AGE UNDER MONTHS. 3	6	12	2	3	4	5	10	15	20	25	30	35
B.—LOCAL DISEASES—*contd.*														
DISEASES OF GENERATIVE SYSTEM.														
Ovarian Tumour (not Malignant)	–	–	–	–	–	–	–	–	–	–	–	–	–	–
Other Diseases of Ovary	–	–	–	–	–	–	–	–	–	–	–	–	–	–
Uterine Tumour (not Malignant)	–	–	–	–	–	–	–	–	–	–	–	–	–	–
Other Dis. of Uterus and Vagina	–	–	–	–	–	–	–	–	–	–	–	–	–	–
Disorders of Menstruation	–	–	–	–	–	–	–	–	–	–	–	–	–	
Other Diseases of Generative and Mammary Organs	–	–	–	–	–	–	–	–	–	–	–	–	–	–
DISEASES OF PREGNANCY AND CHILDBIRTH.														
Abortion, Miscarriage	–	–	–	–	–	–	–	–	–	–	–	–	–	–
Puerperal Mania	–	–	–	–	–	–	–	–	–	–	–	–	–	–
Puerperal Convulsions	–	–	–	–	–	–	–	–	–	–	–	–	–	–
Placenta Prævia, Flooding	–	–	–	–	–	–	–	–	–	–	–	–	–	–
Other Accidents of Pregnancy and Childbirth	–	–	–	–	–	–	–	–	–	–	–	–	–	–
DISEASES OF LOCOMOTOR SYSTEM.														
Caries, Necrosis	2	–	–	–	–	–	–	–	1	1	–	–	–	–
Arthritis, Periostitis	–	–	–	–	–	–	–	–	–	–	–	–	–	–
Other Dis. of Locomotor System	–	–	–	–	–	–	–	–	–	–	–	–	–	–
DISEASES OF THE SKIN.														
Ulcer, Bedsore	–	–	–	–	–	–	–	–	–	–	–	–	–	–
Eczema	–	–	–	–	–	–	–	–	–	–	–	–	–	–
Pemphigus	–	–	–	–	–	–	–	–	–	–	–	–	–	–
Other Diseases of the Skin	–	–	–	–	–	–	–	–	–	–	–	–	–	–
C.—OTHER SPECIFIED DISEASES	–	–	–	–	–	–	–	–	–	–	–	–	–	–
D.—CAUSES ILL-DEFINED OR NOT SPECIFIED.														
Atrophy, Debility	14	14	–	–	–	–	–	–	–	–	–	–	–	–
Old Age	9	–	–	–	–	–	–	–	–	–	–	–	–	–
Dropsy, Ascites, Anasarca	–	–	–	–	–	–	–	–	–	–	–	–	–	–
Tumour	–	–	–	–	–	–	–	–	–	–	–	–	–	–
Abscess	1	–	–	–	–	–	–	–	–	–	–	1	–	–
Hæmorrhage	–	–	–	–	–	–	–	–	–	–	–	–	–	–
Sudden Death (cause unascertained)	–	–	–	–	–	–	–	–	–	–	–	–	–	–
Other ill-defined causes	–	–	–	–	–	–	–	–	–	–	–	–	–	–
Causes not specified	4	2	1	–	–	–	–	–	1	–	–	–	–	–
E.—VIOLENT DEATHS.														
In Mines and Quarries	1	–	–	–	–	–	–	–	–	–	–	–	–	–
Vehicles and Horses	3	–	–	–	–	–	–	–	–	–	–	–	–	–
Ships, Boats, Docks (not Drowning)	–	–	–	–	–	–	–	–	–	–	–	–	–	–
Building Operations	–	–	–	–	–	–	–	–	–	–	–	–	–	–
Machinery	–	–	–	–	–	–	–	–	–	–	–	–	–	–
Weapons and Implements	–	–	–	–	–	–	–	–	–	–	–	–	–	–
Burns and Scalds	3	–	–	–	–	–	1	–	–	1	–	–	–	–
Poisons, Poisonous Vapours	–	–	–	–	–	–	–	–	–	–	–	–	–	–
Drowning	4	–	–	–	1	1	1	–	–	–	–	–	–	–
Suffocation — From Overlaying	1	1	–	–	–	–	–	–	–	–	–	–	–	–
Suffocation — Otherwise	–	–	–	–	–	–	–	–	–	–	–	–	–	–
Falls	6	–	–	–	–	–	–	–	–	1	–	–	1	1
Weather Agencies	–	–	–	–	–	–	–	–	–	–	–	–	–	–
Otherwise, or not stated	2	–	–	–	–	–	–	–	–	–	–	–	–	–
Homicide	–	–	–	–	–	–	–	–	–	–	–	–	–	–
Suicide	2	–	–	–	–	–	–	–	–	–	–	–	–	–
Execution	–	–	–	–	–	–	–	–	–	–	–	–	–	–

S of DEATH in KILMARNOCK, at different Periods of Life, in 1905.—FEMALES. *Continued.*)

JSES OF DEATH.	FEMALES. ALL AGES.	AGE UNDER MONTHS. 3	6	12	2	3	4	5	10	15	20	25	30	35
ERAL DISEASES—*contd.*														
Fever, Acute Rheumatism	1	–	–	–	–	–	–	–	1	–	–	–	–	–
m of Heart	–	–	–	–	–	–	–	–	–	–	–	–	–	–
eumatism	1	–	–	–	–	–	–	–	–	–	–	–	–	–
Arthritis, Rheumatic Gout	–	–	–	–	–	–	–	–	–	–	–	–	–	–
	–	–	–	–	–	–	–	–	–	–	–	–	–	–
	8	–	–	–	–	–	–	–	–	–	–	–	–	–
	1	–	–	–	–	–	–	–	–	–	–	–	–	–
lignant Disease	5	–	–	–	–	–	–	–	–	–	–	–	–	–
erwise defined)														
	–	–	–	–	–	–	–	–	–	–	–	–	–	–
	–	–	–	–	–	–	–	–	–	–	–	–	–	–
a, Hæmorrhagic Diathesis	–	–	–	–	–	–	–	–	–	–	–	–	–	–
eucocythæmia	5	–	–	–	–	–	–	–	–	–	–	–	2	1
Iellitus	–	–	–	–	–	–	–	–	–	–	–	–	–	–
Birth	8	8	–	–	–	–	–	–	–	–	–	–	–	–
Defects	4	3	–	1	–	–	–	–	–	–	–	–	–	–
Birth	–	–	–	–	–	–	–	–	–	–	–	–	–	–
	–	–	–	–	–	–	–	–	–	–	–	–	–	–
reast Milk	2	2	–	–	–	–	–	–	–	–	–	–	–	–
	–	–	–	–	–	–	–	–	–	–	–	–	–	–
LOCAL DISEASES.														
S OF NERVOUS SYSTEM.														
Inflammation of Brain	8	1	1	–	2	–	2	–	1	–	–	–	–	–
f Brain	1	–	–	–	–	–	–	–	–	–	–	–	–	1
ralysis of Insane	–	–	–	–	–	–	–	–	–	–	–	–	–	–
ot Puerperal)	–	–	–	–	–	–	–	–	–	–	–	–	–	–
	–	–	–	–	–	–	–	–	–	–	–	–	–	–
	1	–	–	–	–	–	–	–	–	–	–	–	–	–
S	5	1	1	1	1	–	–	1	–	–	–	–	–	–
us Stridulus	–	–	–	–	–	–	–	–	–	–	–	–	–	–
Ataxy	–	–	–	–	–	–	–	–	–	–	–	–	–	–
Diseases of Cord	2	–	–	–	–	–	–	–	–	–	–	–	–	–
Peripheral, Poly-neuritis	–	–	–	–	–	–	–	–	–	–	–	–	–	–
our (not Specific)	–	–	–	–	–	–	–	–	–	–	–	–	–	–
ases of Nervous System	–	–	–	–	–	–	–	–	–	–	–	–	–	–
ORGANS OF SPECIAL SENSE.														
toid Disease	1	–	–	–	–	–	–	–	–	1	–	–	–	–
Diseases of Nose	–	–	–	–	–	–	–	–	–	–	–	–	–	–
, Diseases of Eye	–	–	–	–	–	–	–	–	–	–	–	–	–	–
SEASES OF HEART.														
Disease, Endocarditis (not e)	13	–	–	–	–	–	–	–	–	–	–	–	3	–
	–	–	–	–	–	–	–	–	–	–	–	–	–	–
hy of Heart	–	–	–	–	–	–	–	–	–	–	–	–	–	–
toris	1	–	–	–	–	–	–	–	–	–	–	–	–	–
of Heart	–	–	–	–	–	–	–	–	–	–	–	–	–	–
neration of Heart	–	–	–	–	–	–	–	–	–	–	–	–	–	–
eart Disease (not specified)	9	–	–	–	–	–	–	–	–	1	–	–		

CAUSES of DEATH in KILMARNOCK, at different Periods of Life, in 1905.—MALES. (*Continued.*)

CAUSES OF DEATH.	MALES. AGE UNDER 40	45	50	55	60	65	70	75	80	85	90	95	100	Over 100	?
B.—LOCAL DISEASES—*contd.*															
DISEASES OF GENERATIVE SYSTEM.															
Ovarian Tumour (not Malignant)	–	–	–	–	–	–	–	–	–	–	–	–	–	–	–
Other Diseases of Ovary	–	–	–	–	–	–	–	–	–	–	–	–	–	–	–
Uterine Tumour (not Malignant)	–	–	–	–	–	–	–	–	–	–	–	–	–	–	–
Other Dis. of Uterus and Vagina	–	–	–	–	–	–	–	–	–	–	–	–	–	–	–
Disorders of Menstruation	–	–	–	–	–	–	–	–	–	–	–	–	–	–	–
Other Diseases of Generative and Mammary Organs	–	–	–	–	–	–	–	–	–	–	–	–	–	–	–
DISEASES OF PREGNANCY AND CHILDBIRTH.															
Abortion, Miscarriage	–	–	–	–	–	–	–	–	–	–	–	–	–	–	–
Puerperal Mania	–	–	–	–	–	–	–	–	–	–	–	–	–	–	–
Puerperal Convulsions	–	–	–	–	–	–	–	–	–	–	–	–	–	–	–
Placenta Prævia, Flooding	–	–	–	–	–	–	–	–	–	–	–	–	–	–	–
Other Accidents of Pregnancy and Childbirth	–	–	–	–	–	–	–	–	–	–	–	–	–	–	–
DISEASES OF LOCOMOTOR SYSTEM.															
Caries, Necrosis	–	–	–	–	–	–	–	–	–	–	–	–	–	–	–
Arthritis, Periostitis	–	–	–	–	–	–	–	–	–	–	–	–	–	–	–
Other Dis. of Locomotor System	–	–	–	–	–	–	–	–	–	–	–	–	–	–	–
DISEASES OF THE SKIN.															
Ulcer, Bedsore	–	–	–	–	–	–	–	–	–	–	–	–	–	–	–
Eczema	–	–	–	–	–	–	–	–	–	–	–	–	–	–	–
Pemphigus	–	–	–	–	–	–	–	–	–	–	–	–	–	–	–
Other Diseases of the Skin	–	–	–	–	–	–	–	–	–	–	–	–	–	–	–
C.—OTHER SPECIFIED DISEASES	–	–	–	–	–	–	–	–	–	–	–	–	–	–	–
D.—CAUSES ILL-DEFINED OR NOT SPECIFIED.															
Atrophy, Debility	–	–	–	–	–	–	–	–	–	–	–	–	–	–	–
Old Age	–	–	–	–	–	1	–	1	3	4	–	–	–	–	–
Dropsy, Ascites, Anasarca	–	–	–	–	–	–	–	–	–	–	–	–	–	–	–
Tumour	–	–	–	–	–	–	–	–	–	–	–	–	–	–	–
Abscess	–	–	–	–	–	–	–	–	–	–	–	–	–	–	–
Hæmorrhage	–	–	–	–	–	–	–	–	–	–	–	–	–	–	–
Sudden Death (cause unascertained)	–	–	–	–	–	–	–	–	–	–	–	–	–	–	–
Other ill-defined causes	–	–	–	–	–	–	–	–	–	–	–	–	–	–	–
Causes not specified	–	–	–	–	–	–	–	–	–	–	–	–	–	–	–
E.—VIOLENT DEATHS.															
In Mines and Quarries	–	–	–	–	1	–	–	–	–	–	–	–	–	–	–
Vehicles and Horses	1	–	–	1	–	1	–	–	–	–	–	–	–	–	–
Ships, Boats, Docks (not Drowning)	–	–	–	–	–	–	–	–	–	–	–	–	–	–	–
Building Operations	–	–	–	–	–	–	–	–	–	–	–	–	–	–	–
Machinery	–	–	–	–	–	–	–	–	–	–	–	–	–	–	–
Weapons and Implements	–	–	–	–	–	–	–	–	–	–	–	–	–	–	–
Burns and Scalds	–	–	–	1	–	–	–	–	–	–	–	–	–	–	–
Poisons, Poisonous Vapours	–	–	–	–	–	–	–	–	–	–	–	–	–	–	–
Drowning	–	–	–	–	1	–	–	–	–	–	–	–	–	–	–
Suffocation { From Overlaying	–	–	–	–	–	–	–	–	–	–	–	–	–	–	–
Suffocation { Otherwise	–	–	–	–	–	–	–	–	–	–	–	–	–	–	–
Falls	–	1	1	1	–	–	–	–	–	–	–	–	–	–	–
Weather Agencies	–	–	–	–	–	–	–	–	–	–	–	–	–	–	–
Otherwise, or not stated	–	–	–	–	–	1	1	–	–	–	–	–	–	–	–
Homicide	–	–	–	–	–	–	–	–	–	–	–	–	–	–	–
Suicide	–	–	–	–	–	–	2	–	–	–	–	–	–	–	–
Execution	–	–	–	–	–	–	–	–	–	–	–	–	–	–	–

ES of DEATH in KILMARNOCK, at different Periods of Life, in 1905.—FEMALES. (*Continued.*)

AUSES OF DEATH.	FEMALES. AGE UNDER 40	45	50	55	60	65	70	75	80	85	90	95	100	Over 100	†
NERAL DISEASES—*contd.*															
ic Fever, Acute Rheumatism	–	–	–	–	–	–	–	–	–	–	–	–	–	–	–
ism of Heart	–	–	–	–	–	–	–	–	–	–	–	–	–	–	–
Rheumatism	–	–	–	–	–	–	1	–	–	–	–	–	–	–	–
ic Arthritis, Rheumatic Gout	–	–	–	–	–	–	–	–	–	–	–	–	–	–	–
	–	–	–	–	–	–	–	–	–	–	–	–	–	–	–
ia	1	–	–	2	2	2	–	1	–	–	–	–	–	–	–
	–	–	–	–	–	1	–	–	–	–	–	–	–	–	–
Malignant Disease	–	–	1	–	–	1	3	–	–	–	–	–	–	–	–
therwise defined)															
	–	–	–	–	–	–	–	–	–	–	–	–	–	–	–
	–	–	–	–	–	–	–	–	–	–	–	–	–	–	–
ilia, Hæmorrhagic Diathesis	–	–	–	–	–	–	–	–	–	–	–	–	–	–	–
Leucocythæmia	–	–	–	2	–	–	–	–	–	–	–	–	–	–	–
Mellitus	–	–	–	–	–	–	–	–	–	–	–	–	–	–	–
e Birth	–	–	–	–	–	–	–	–	–	–	–	–	–	–	–
al Defects	–	–	–	–	–	–	–	–	–	–	–	–	–	–	–
Birth	–	–	–	–	–	–	–	–	–	–	–	–	–	–	–
is	–	–	–	–	–	–	–	–	–	–	–	–	–	–	–
Breast Milk	–	–	–	–	–	–	–	–	–	–	–	–	–	–	–
	–	–	–	–	–	–	–	–	–	–	–	–	–	–	–
-LOCAL DISEASES.															
ES OF NERVOUS SYSTEM.															
is, Inflammation of Brain	–	–	–	–	1	–	–	–	–	–	–	–	–	–	–
of Brain	–	–	–	–	–	–	–	–	–	–	–	–	–	–	–
Paralysis of Insane	–	–	–	–	–	–	–	–	–	–	–	–	–	–	–
(not Puerperal)	–	–	–	–	–	–	–	–	–	–	–	–	–	–	–
	–	–	–	–	–	–	–	–	–	–	–	–	–	–	–
	–	–	–	–	1	–	–	–	–	–	–	–	–	–	–
ms	–	–	–	–	–	–	–	–	–	–	–	–	–	–	–
nus Stridulus	–	–	–	–	–	–	–	–	–	–	–	–	–	–	–
r Ataxy	–	–	–	–	–	–	–	–	–	–	–	–	–	–	–
a, Diseases of Cord	–	–	–	–	–	–	–	2	–	–	–	–	–	–	–
Peripheral, Poly-neuritis	–	–	–	–	–	–	–	–	–	–	–	–	–	–	–
mour (not Specific)	–	–	–	–	–	–	–	–	–	–	–	–	–	–	–
eases of Nervous System	–	–	–	–	–	–	–	–	–	–	–	–	–	–	–
OF ORGANS OF SPECIAL SENSE.															
astoid Disease	–	–	–	–	–	–	–	–	–	–	–	–	–	–	–
, Diseases of Nose	–	–	–	–	–	–	–	–	–	–	–	–	–	–	–
ia, Diseases of Eye	–	–	–	–	–	–	–	–	–	–	–	–	–	–	–
DISEASES OF HEART.															
Disease, Endocarditis (not ive)	2	1	–	2	–	3	1	1	–	–	–	–	–	–	–
tis	–	–	–	–	–	–	–	–	–	–	–	–	–	–	–
phy of Heart	–	–	–	–	–	–	–	–	–	–	–	–	–	–	–
ectoris	–	–	–	–	–	1	–	–	–	–	–	–	–	–	–
n of Heart	–	–	–	–	–	–	–	–	–	–	–	–	–	–	–
generation of Heart	–	–	–	–	–	–	–	–	–	–	–	–	–	–	–
Heart Disease (not specified)	1	–	–	1	1	2	–	1	2	–	–	–	–	–	–

... at different Periods of Life, in 1905.—MALES. (*Continued.*)

	MALES.													
	AGE UNDER													
				1	3	4	5	10	15	20	25	30	35	

ES of DEATH in KILMARNOCK, at different Periods of Life, in 1905.—FEMALES. (*Continued.*)

CAUSES OF DEATH.	FEMALES.													
	ALL AGES.	AGE UNDER												
		MONTHS.			2	3	4	5	10	15	20	25	30	35
		3	6	12										
OCAL DISEASES—*contd.*														
SASES OF BLOOD VESSELS.														
l Hæmorrhage, Cerebral														
olism or Thrombosis	13	–	–	–	–	–	–	–	–	–	–	–	–	–
xy, Hemiplegia	13	–	–	–	–	–	–	–	–	–	–	–	–	–
sm	–	–	–	–	–	–	–	–	–	–	–	–	–	–
Gangrene	–	–	–	–	–	–	–	–	–	–	–	–	–	–
sm, Thrombosis (not Cerebral)	2	–	–	–	–	–	–	–	–	–	–	–	–	
is	–	–	–	–	–	–	–	–	–	–	–	–	–	–
e Veins	–	–	–	–	–	–	–	–	–	–	–	–	–	–
Diseases of Blood Vessels	2	–	–	–	–	–	–	–	–	–	–	–	–	–
SES OF RESPIRATORY SYSTEM.														
itis	–	–	–	–	–	–	–	–	–	–	–	–	–	–
anous Laryngitis (not Diph- itic)	–	–	–	–	–	–	–	–	–	–	–	–	–	–
(not Spasmodic nor Mem- ious)	–	–	–	–	–	–	–	–	–	–	–	–	–	–
Dis. of Larynx and Trachea	–	–	–	–	–	–	–	–	–	–	–	–	–	–
itis	11	1	2	–	1	–	1	–	–	–	–	–	–	–
sema, Asthma	–	–	–	–	–	–	–	–	–	–	–	–	–	–
y	–	–	–	–	–	–	–	–	–	–	–	–	–	–
Disease of Lung	–	–	–	–	–	–	–	–	–	–	–	–	–	–
Dis. of Respiratory System	–	–	–	–	–	–	–	–	–	–	–	–	–	–
SES OF DIGESTIVE SYSTEM.														
tis, Quinsy	–	–	–	–	–	–	–	–	–	–	–	–	–	–
s of Mouth, Pharynx, Œso- gus (not Specific)	–	–	–	–	–	–	–	–	–	–	–	–	–	–
Ulcer	3	–	–	–	–	–	–	–	–	–	–	–	–	–
Catarrh	3	–	–	–	3	–	–	–	–	–	–	–	–	–
Diseases of Stomach (not ignant)	–	–	–	–	–	–	–	–	–	–	–	–	–	–
is (not Infective)	5	1	1	1	–	–	–	–	1	–	–	–	–	–
enteritis	1	–	–	–	1	–	–	–	–	–	–	–	–	–
licitis, Perityphlitis	1	–	–	–	–	–	–	–	–	1	–	–	–	–
	–	–	–	–	–	–	–	–	–	–	–	–	–	–
al Obstruction	4	–	2	–	–	–	–	–	–	–	–	–	–	–
Diseases of Intestines	–	–	–	–	–	–	–	–	–	–	–	–	–	–
itis (not Puerperal)	4	–	–	–	–	–	–	–	–	–	1	–	–	1
is of Liver	1	–	–	–	–	–	–	–	–	–	–	–	–	–
Diseases of Liver and Gall lder	1	–	–	–	–	–	–	–	–	–	–	–	–	–
Diseases of Digestive System	–	–	–	–	–	–	–	–	–	–	–	–	–	–
SEASES OF LYMPHATIC AND DUCTLESS GLANDS.														
s of Spleen	–	–	–	–	–	–	–	–	–	–	–	–	–	–
Dis. of Lymphatic System	–	–	–	–	–	–	–	–	–	–	–	–	–	–
s of Thyroid Body	–	–	–	–	–	–	–	–	–	–	–	–	–	–
s of Supra-renal Capsules	–	–	–	–	–	–	–	–	–	–	–	–	–	–
ASES OF URINARY SYSTEM.														
Nephritis, Uræmia	4	–	–	–	–	–	–	–	–	–	–	–	–	–
o Bright's Disease, Albuminuria	1	–	–	–	–	–	–	–	–	–	1	–	–	
s (not Biliary)	–	–	–	–	–	–	–	–	–	–	–	–		
s of Bladder and of Prostate	–	–	–	–	–	–	–	–	–	–	–	–		
Diseases of Urinary System	–	–	–	–	–	–	–	–	–	–	–	–		

CAUSES of DEATH in KIRKCALDY, at different Periods of Life, in 1905.—MALES. *(Continued.)*

CAUSES OF DEATH.	MALES. ALL AGES.	AGE UNDER MONTHS. 3	6	12	2	3	4	5	10	15	20	25	30
A.—GENERAL DISEASES—*contd.*													
Asiatic Cholera	–	–	–	–	–	–	–	–	–	–	–	–	–
Epidemic Diarrhœa, Infective Enteritis	–	–	–	–	–	–	–	–	–	–	–	–	–
Diarrhœa (not otherwise defined)	4	–	1	–	–	–	–	–	–	–	–	–	–
Dysentery	–	–	–	–	–	–	–	–	–	–	–	–	–
Malaria	–	–	–	–	–	–	–	–	–	–	–	–	–
Rabies, Hydrophobia	–	–	–	–	–	–	–	–	–	–	–	–	–
Glanders	–	–	–	–	–	–	–	–	–	–	–	–	–
Anthrax (Splenic Fever)	–	–	–	–	–	–	–	–	–	–	–	–	–
Tetanus	1	–	–	–	–	–	–	–	–	–	–	1	–
Syphilis	–	–	–	–	–	–	–	–	–	–	–	–	–
Gonorrhœa	–	–	–	–	–	–	–	–	–	–	–	–	–
Puerperal Septicæmia, Sapræmia	–	–	–	–	–	–	–	–	–	–	–	–	–
Puerperal Pyæmia	–	–	–	–	–	–	–	–	–	–	–	–	–
Phlegmasia Alba Dolens	–	–	–	–	–	–	–	–	–	–	–	–	–
Puerperal Fever (not otherwise defined)	–	–	–	–	–	–	–	–	–	–	–	–	–
Erysipelas	–	–	–	–	–	–	–	–	–	–	–	–	–
Septicæmia (not Puerperal)	–	–	–	–	–	–	–	–	–	–	–	–	–
Pyæmia (not Puerperal)	–	–	–	–	–	–	–	–	–	–	–	–	–
Phlegmon, Carbuncle (not Anthrax)	–	–	–	–	–	–	–	–	–	–	–	–	–
Phagedæna	–	–	–	–	–	–	–	–	–	–	–	–	–
Infective Endocarditis	–	–	–	–	–	–	–	–	–	–	–	–	–
Pneumonia — Lobar	3	1	–	1	–	–	–	–	–	–	–	–	–
Pneumonia — Broncho	12	2	–	3	3	1	1	–	–	–	–	–	–
Pneumonia — Epidemic	–	–	–	–	–	–	–	–	–	–	–	–	–
Pneumonia — Not defined	17	–	–	–	3	1	1	–	–	–	–	1	1
Other Infective Conditions	1	–	–	–	–	–	–	–	–	–	–	–	1
Pulmonary Tuberculosis (Tuberculous Phthisis)	3	–	–	–	–	1	–	–	–	–	1	–	–
Phthisis (not otherwise defined)	16	–	–	–	–	–	1	–	–	1	–	2	5
Tuberculous Meningitis	4	–	–	1	1	1	–	–	–	1	–	–	–
Tuberculous Peritonitis	–	–	–	–	–	–	–	–	–	–	–	–	–
Tabes Mesenterica	1	–	–	–	–	1	–	–	–	–	–	–	–
Lupus	–	–	–	–	–	–	–	–	–	–	–	–	–
Tubercle of other Organs	1	–	–	–	–	–	–	–	–	–	–	–	–
General Tuberculosis	4	–	–	–	–	–	1	–	–	2	–	–	–
Scrofula	–	–	–	–	–	–	–	–	–	–	–	–	–
Parasitic Diseases	–	–	–	–	–	–	–	–	–	–	–	–	–
Starvation	–	–	–	–	–	–	–	–	–	–	–	–	–
Scurvy	–	–	–	–	–	–	–	–	–	–	–	–	–
Alcoholism, Delirium Tremens	3	–	–	–	–	–	–	–	–	–	–	–	–
Opium, Morphia Habit	–	–	–	–	–	–	–	–	–	–	–	–	–
Ptomaine Poisoning	–	–	–	–	–	–	–	–	–	–	–	–	–
Industrial Poisoning—													
By Lead	–	–	–	–	–	–	–	–	–	–	–	–	–
„ Phosphorus	–	–	–	–	–	–	–	–	–	–	–	–	–
„ Arsenic and other Metals	–	–	–	–	–	–	–	–	–	–	–	–	–

S OF DEATH in KILMARNOCK, at different Periods of Life, in 1905.—FEMALES. (*Continued.*)

CAUSES OF DEATH.	FEMALES. AGE UNDER 40	45	50	55	60	65	70	75	80	85	90	95	100	Over 100	?
OCAL DISEASES—*contd.*															
ASES OF BLOOD VESSELS.															
] Hæmorrhage, Cerebral olism or Thrombosis	–	–	–	–	1	3	4	1	–	2	2	–	–	–	–
ry, Hemiplegia	–	–	–	1	1	3	2	2	1	–	3	–	–	–	–
m	–	–	–	–	–	–	–	–	–	–	–	–	–	–	–
angrene	–	–	–	–	–	–	–	–	–	–	–	–	–	–	–
m, Thrombosis (not Cerebral)	1	–	–	–	–	1	–	–	–	–	–	–	–	–	–
is	–	–	–	–	–	–	–	–	–	–	–	–	–	–	–
e Veins	–	–	–	–	–	–	–	–	–	–	–	–	–	–	–
Diseases of Blood Vessels	–	–	–	–	–	1	–	–	1	–	–	–	–	–	–
IES OF RESPIRATORY SYSTEM.															
itis	–	–	–	–	–	–	–	–	–	–	–	–	–	–	–
anous Laryngitis (not Diphitic)	–	–	–	–	–	–	–	–	–	–	–	–	–	–	–
(not Spasmodic nor Memous)	–	–	–	–	–	–	–	–	–	–	–	–	–	–	–
Dis. of Larynx and Trachea	–	–	–	–	–	–	–	–	–	–	–	–	–	–	–
itis	–	–	–	2	–	2	–	2	–	–	–	–	–	–	–
ema, Asthma	–	–	–	–	–	–	–	–	–	–	–	–	–	–	–
Disease of Lung	–	–	–	–	–	–	–	–	–	–	–	–	–	–	–
Dis. of Respiratory System	–	–	–	–	–	–	–	–	–	–	–	–	–	–	–
SES OF DIGESTIVE SYSTEM.															
tis, Quinsy	–	–	–	–	–	–	–	–	–	–	–	–	–	–	–
s of Mouth, Pharynx, Œsogus (not Specific)	–	–	–	–	–	–	–	–	–	–	–	–	–	–	–
Ulcer	–	–	1	–	–	–	1	1	–	–	–	–	–	–	–
Catarrh	–	–	–	–	–	–	–	–	–	–	–	–	–	–	–
Diseases of Stomach (not ignant)	–	–	–	–	–	–	–	–	–	–	–	–	–	–	–
is (not Infective)	–	–	1	–	–	–	–	–	–	–	–	–	–	–	–
enteritis	–	–	–	–	–	–	–	–	–	–	–	–	–	–	–
licitis, Perityphlitis	–	–	–	–	–	–	–	–	–	–	–	–	–	–	–
	–	–	–	–	–	–	–	–	–	–	–	–	–	–	–
nal Obstruction	–	–	–	–	–	–	–	1	–	1	–	–	–	–	–
Diseases of Intestines	–	–	–	–	–	–	–	–	–	–	–	–	–	–	–
itis (not Puerperal)	1	–	–	1	–	–	–	–	–	–	–	–	–	–	–
is of Liver	–	–	–	–	1	–	–	–	–	–	–	–	–	–	–
Diseases of Liver and Gall lder	–	–	1	–	–	–	–	–	–	–	–	–	–	–	–
Diseases of Digestive System	–	–	–	–	–	–	–	–	–	–	–	–	–	–	–
SEASES OF LYMPHATIC AND DUCTLESS GLANDS.															
s of Spleen	–	–	–	–	–	–	–	–	–	–	–	–	–	–	–
Dis. of Lymphatic System	–	–	–	–	–	–	–	–	–	–	–	–	–	–	–
s of Thyroid Body	–	–	–	–	–	–	–	–	–	–	–	–	–	–	–
s of Supra-renal Capsules	–	–	–	–	–	–	–	–	–	–	–	–	–	–	–
ASES OF URINARY SYSTEM.															
Nephritis, Uræmia	1	1	–	–	–	–	1	–	1	–	–	–	–	–	–
Bright's Disease, Albuminuria	–	–	–	–	–	–	–	–	–	–	–	–	–	–	–
s (not Biliary)	–	–	–	–	–	–	–	–	–	–	–	–	–	–	–
s of Bladder and of Prostate	–	–	–	–	–	–	–	–	–	–	–	–	–	–	–
Diseases of Urinary System	–	–	–	–	–	–	–	–	–	–	–	–	–	–	–

CAUSES of DEATH in KIRKCALDY, at different Periods of Life, in 1905.—MALES. *(Continued.)*

CAUSES OF DEATH.	MALES. ALL AGES.	AGE UNDER MONTHS. 3	6	12	2	3	4	5	10	15	20	25	30	35
A.—GENERAL DISEASES—*contd.*														
Asiatic Cholera	–	–	–	–	–	–	–	–	–	–	–	–	–	
Epidemic Diarrhœa, Infective Enteritis	–	–	–	–	–	–	–	–	–	–	–	–	–	
Diarrhœa (not otherwise defined)	4	–	1	–	–	–	–	–	–	–	–	–	–	
Dysentery	–	–	–	–	–	–	–	–	–	–	–	–	–	
Malaria	–	–	–	–	–	–	–	–	–	–	–	–	–	
Rabies, Hydrophobia	–	–	–	–	–	–	–	–	–	–	–	–	–	
Glanders	–	–	–	–	–	–	–	–	–	–	–	–	–	
Anthrax (Splenic Fever)	–	–	–	–	–	–	–	–	–	–	–	–	–	
Tetanus	1	–	–	–	–	–	–	–	–	–	–	1	–	
Syphilis	–	–	–	–	–	–	–	–	–	–	–	–	–	
Gonorrhœa	–	–	–	–	–	–	–	–	–	–	–	–	–	
Puerperal Septicæmia, Sapræmia	–	–	–	–	–	–	–	–	–	–	–	–	–	
Puerperal Pyæmia	–	–	–	–	–	–	–	–	–	–	–	–	–	
Phlegmasia Alba Dolens	–	–	–	–	–	–	–	–	–	–	–	–	–	
Puerperal Fever (not otherwise defined)	–	–	–	–	–	–	–	–	–	–	–	–	–	
Erysipelas	–	–	–	–	–	–	–	–	–	–	–	–	–	
Septicæmia (not Puerperal)	–	–	–	–	–	–	–	–	–	–	–	–	–	
Pyæmia (not Puerperal)	–	–	–	–	–	–	–	–	–	–	–	–	–	
Phlegmon, Carbuncle (not Anthrax)	–	–	–	–	–	–	–	–	–	–	–	–	–	
Phagedæna	–	–	–	–	–	–	–	–	–	–	–	–	–	
Infective Endocarditis	–	–	–	–	–	–	–	–	–	–	–	–	–	
Pneumonia — Lobar	3	1	–	1	–	–	–	–	–	–	–	–	–	
Pneumonia — Broncho	12	2	–	3	3	1	1	–	–	–	–	–	–	
Pneumonia — Epidemic	–	–	–	–	–	–	–	–	–	–	–	–	–	
Pneumonia — Not defined	17	–	–	–	3	1	1	–	–	–	–	–	1	2
Other Infective Conditions	1	–	–	–	–	–	–	–	–	–	–	–	–	1
Pulmonary Tuberculosis (Tuberculous Phthisis)	3	–	–	–	–	1	–	–	–	–	1	–	–	
Phthisis (not otherwise defined)	16	–	–	–	–	–	1	–	–	1	–	2	5	
Tuberculous Meningitis	4	–	–	1	1	1	–	–	–	1	–	–	–	
Tuberculous Peritonitis	–	–	–	–	–	–	–	–	–	–	–	–	–	
Tabes Mesenterica	1	–	–	–	–	1	–	–	–	–	–	–	–	
Lupus	–	–	–	–	–	–	–	–	–	–	–	–	–	
Tubercle of other Organs	1	–	–	–	–	–	–	–	–	–	–	–	–	
General Tuberculosis	4	–	–	–	–	–	1	–	–	2	–	–	–	
Scrofula	–	–	–	–	–	–	–	–	–	–	–	–	–	
Parasitic Diseases	–	–	–	–	–	–	–	–	–	–	–	–	–	
Starvation	–	–	–	–	–	–	–	–	–	–	–	–	–	
Scurvy	–	–	–	–	–	–	–	–	–	–	–	–	–	
Alcoholism, Delirium Tremens	3	–	–	–	–	–	–	–	–	–	–	–	–	
Opium, Morphia Habit	–	–	–	–	–	–	–	–	–	–	–	–	–	
Ptomaine Poisoning	–	–	–	–	–	–	–	–	–	–	–	–	–	
Industrial Poisoning—														
[illegible]d	–	–	–	–	–	–	–	–	–	–	–	–	–	
[illegible]horus	–	–	–	–	–	–	–	–	–	–	–	–	–	
[illegible]c and other Metals	–	–	–	–	–	–	–	–	–	–	–	–	–	

of DEATH in KILMARNOCK, at different Periods of Life, in 1905.—FEMALES. (*Continued.*)

AUSES OF DEATH.	FEMALES.													
	ALL AGES.	AGE UNDER												
		MONTHS.			2	3	4	5	10	15	20	25	30	35
		3	6	12										
OCAL DISEASES—*contd.*														
S OF GENERATIVE SYSTEM.														
Tumour (not Malignant)	–	–	–	–	–	–	–	–	–	–	–	–	–	–
seases of Ovary	–	–	–	–	–	–	–	–	–	–	–	–	–	–
Tumour (not Malignant)	–	–	–	–	–	–	–	–	–	–	–	–	–	–
s. of Uterus and Vagina	–	–	–	–	–	–	–	–	–	–	–	–	–	–
s of Menstruation	–	–	–	–	–	–	–	–	–	–	–	–	–	–
iseases of Generative and nary Organs	–	–	–	–	–	–	–	–	–	–	–	–	–	–
SES OF PREGNANCY AND CHILDBIRTH.														
Miscarriage	–	–	–	–	–	–	–	–	–	–	–	–	–	–
l Mania	–	–	–	–	–	–	–	–	–	–	–	–	–	–
l Convulsions	1	–	–	–	–	–	–	–	–	–	–	1	–	–
Prævia, Flooding	–	–	–	–	–	–	–	–	–	–	–	–	–	–
cidents of Pregnancy and irth	2	–	–	–	–	–	–	–	–	–	–	–	2	–
S OF LOCOMOTOR SYSTEM.														
ecrosis	1	–	–	–	–	–	–	–	–	–	–	1	–	–
Periostitis	–	–	–	–	–	–	–	–	–	–	–	–	–	–
s. of Locomotor System	–	–	–	–	–	–	–	–	–	–	–	–	–	–
SEASES OF THE SKIN.														
dsore	–	–	–	–	–	–	–	–	–	–	–	–	–	–
	–	–	–	–	–	–	–	–	–	–	–	–	–	–
as	–	–	–	–	–	–	–	–	–	–	–	–	–	–
eases of the Skin	–	–	–	–	–	–	–	–	–	–	–	–	–	–
ER SPECIFIED DISEASES	–	–	–	–	–	–	–	–	–	–	–	–	–	–
SES ILL-DEFINED OR NOT SPECIFIED.														
Debility	5	5	–	–	–	–	–	–	–	–	–	–	–	–
	12	–	–	–	–	–	–	–	–	–	–	–	–	–
scites, Anasarca	–	–	–	–	–	–	–	–	–	–	–	–	–	–
	–	–	–	–	–	–	–	–	–	–	–	–	–	–
	–	–	–	–	–	–	–	–	–	–	–	–	–	–
age	–	–	–	–	–	–	–	–	–	–	–	–	–	–
eath (cause unascertained)	–	–	–	–	–	–	–	–	–	–	–	–	–	–
efined causes	–	–	–	–	–	–	–	–	–	–	–	–	–	–
t specified	6	1	1	–	–	–	–	–	–	–	–	–	–	–
VIOLENT DEATHS.														
and Quarries	–	–	–	–	–	–	–	–	–	–	–	–	–	–
nd Horses	–	–	–	–	–	–	–	–	–	–	–	–	–	–
ats, Docks (not Drowning)	–	–	–	–	–	–	–	–	–	–	–	–	–	–
Operations	–	–	–	–	–	–	–	–	–	–	–	–	–	–
y	–	–	–	–	–	–	–	–	–	–	–	–	–	–
and Implements	–	–	–	–	–	–	–	–	–	–	–	–	–	–
l Scalds	2	–	–	–	–	–	–	–	–	–	–	–	–	–
Poisonous Vapours	1	–	–	–	–	–	–	–	–	–	–	–	–	–
	–	–	–	–	–	–	–	–	–	–	–	–	–	–
n From Overlaying	–	–	–	–	–	–	–	–	–	–	–	–	–	–
n Otherwise	–	–	–	–	–	–	–	–	–	–	–	–	–	–
	–	–	–	–	–	–	–	–	–	–	–	–	–	–
Agencies	1	–	–	–	–	–	–	–	–	–	–	–	–	–
, or not stated	1	–	–	–	–	–	–	–	–	–	–	–	–	–
	–	–	–	–	–	–	–	–	–	–	–	–	–	–
	–	–	–	–	–	–	–	–	–	–	–	–	–	–
	–	–	–	–	–	–	–	–	–	–	–	–		

CAUSES of DEATH in KIRKCALDY, at different Periods of Life, in 1905.—MALES. *(Continued.)*

CAUSES OF DEATH.	MALES. AGE UNDER													
	40	45	50	55	60	65	70	75	80	85	90	95	100	Over 100
A.—GENERAL DISEASES—*contd.*														
Asiatic Cholera	–	–	–	–	–	–	–	–	–	–	–	–	–	–
Epidemic Diarrhœa, Infective Enteritis	–	–	–	–	–	–	–	–	–	–	–	–	–	–
Diarrhœa (not otherwise defined)	1	–	–	–	–	–	–	–	2	–	–	–	–	–
Dysentery	–	–	–	–	–	–	–	–	–	–	–	–	–	–
Malaria	–	–	–	–	–	–	–	–	–	–	–	–	–	–
Rabies, Hydrophobia	–	–	–	–	–	–	–	–	–	–	–	–	–	–
Glanders	–	–	–	–	–	–	–	–	–	–	–	–	–	–
Anthrax (Splenic Fever)	–	–	–	–	–	–	–	–	–	–	–	–	–	–
Tetanus	–	–	–	–	–	–	–	–	–	–	–	–	–	–
Syphilis	–	–	–	–	–	–	–	–	–	–	–	–	–	–
Gonorrhœa	–	–	–	–	–	–	–	–	–	–	–	–	–	–
Puerperal Septicæmia, Sapræmia	–	–	–	–	–	–	–	–	–	–	–	–	–	–
Puerperal Pyæmia	–	–	–	–	–	–	–	–	–	–	–	–	–	–
Phlegmasia Alba Dolens	–	–	–	–	–	–	–	–	–	–	–	–	–	–
Puerperal Fever (not otherwise defined)	–	–	–	–	–	–	–	–	–	–	–	–	–	–
Erysipelas	–	–	–	–	–	–	–	–	–	–	–	–	–	–
Septicæmia (not Puerperal)	–	–	–	–	–	–	–	–	–	–	–	–	–	–
Pyæmia (not Puerperal)	–	–	–	–	–	–	–	–	–	–	–	–	–	–
Phlegmon, Carbuncle (not Anthrax)	–	–	–	–	–	–	–	–	–	–	–	–	–	–
Phagedæna	–	–	–	–	–	–	–	–	–	–	–	–	–	–
Infective Endocarditis	–	–	–	–	–	–	–	–	–	–	–	–	–	–
Pneumonia — Lobar	1	–	–	–	–	–	–	–	–	–	–	–	–	–
Pneumonia — Broncho	–	–	–	–	1	1	–	–	–	–	–	–	–	–
Pneumonia — Epidemic	–	–	–	–	–	–	–	–	–	–	–	–	–	–
Pneumonia — Not defined	–	–	–	1	2	1	3	–	1	1	–	–	–	–
Other Infective Conditions	–	–	–	–	–	–	–	–	–	–	–	–	–	–
Pulmonary Tuberculosis (Tuberculous Phthisis)	–	–	–	–	–	1	–	–	–	–	–	–	–	–
Phthisis (not otherwise defined)	2	2	1	1	–	1	–	–	–	–	–	–	–	–
Tuberculous Meningitis	–	–	–	–	–	–	–	–	–	–	–	–	–	–
Tuberculous Peritonitis	–	–	–	–	–	–	–	–	–	–	–	–	–	–
Tabes Mesenterica	–	–	–	–	–	–	–	–	–	–	–	–	–	–
Lupus	–	–	–	–	–	–	–	–	–	–	–	–	–	–
Tubercle of other Organs	1	–	–	–	–	–	–	–	–	–	–	–	–	–
General Tuberculosis	–	–	–	1	–	–	–	–	–	–	–	–	–	–
Scrofula	–	–	–	–	–	–	–	–	–	–	–	–	–	–
Parasitic Diseases	–	–	–	–	–	–	–	–	–	–	–	–	–	–
Starvation	–	–	–	–	–	–	–	–	–	–	–	–	–	–
Scurvy	–	–	–	–	–	–	–	–	–	–	–	–	–	–
Alcoholism, Delirium Tremens	–	–	1	–	1	–	1	–	–	–	–	–	–	–
Opium, Morphia Habit	–	–	–	–	–	–	–	–	–	–	–	–	–	–
Ptomaine Poisoning	–	–	–	–	–	–	–	–	–	–	–	–	–	–
Industrial Poisoning—														
By Lead	–	–	–	–	–	–	–	–	–	–	–	–	–	–
„ Phosphorus	–	–	–	–	–	–	–	–	–	–	–	–	–	–
„ Arsenic and other Metals	–	–	–	–	–	–	–	–	–	–	–	–	–	–

…TH in KILMARNOCK, at different Periods of Life, in 1905.—FEMALES. (*Continued.*)

DEATH.	FEMALES. AGE UNDER														
	40	45	50	55	60	65	70	75	80	85	90	95	100	Over 100	?
…EASES—*contd.*															
…RINATIVE SYSTEM.															
…ant Malignant)	–	–	–	–	–	–	–	–	–	–	–	–	–	–	–
…vary	–	–	–	–	–	–	–	–	–	–	–	–	–	–	–
…ant Malignant)	–	–	–	–	–	–	–	–	–	–	–	–	–	–	–
…us and Vagina	–	–	–	–	–	–	–	–	–	–	–	–	–	–	–
…rmation	–	–	–	–	–	–	–	–	–	–	–	–	–	–	–
…f Generative and …ans	–	–	–	–	–	–	–	–	–	–	–	–	–	–	–
…REGNANCY AND …CHILDBIRTH.															
…riage	–	–	–	–	–	–	–	–	–	–	–	–	–	–	–
	–	–	–	–	–	–	–	–	–	–	–	–	–	–	–
…bleeding	–	–	–	–	–	–	–	–	–	–	–	–	–	–	–
…, Flooding	–	–	–	–	–	–	–	–	–	–	–	–	–	–	–
…of Pregnancy and …erperium	–	–	–	–	–	–	–	–	–	–	–	–	–	–	–
…LOCOMOTOR SYSTEM.															
…citis	–	–	–	–	–	–	–	–	–	–	–	–	–	–	–
…comotor System	–	–	–	–	–	–	–	–	–	–	–	–	–	–	–
…OF THE SKIN.															
	–	–	–	–	–	–	–	–	–	–	–	–	–	–	–
	–	–	–	–	–	–	–	–	–	–	–	–	–	–	–
…of the Skin	–	–	–	–	–	–	–	–	–	–	–	–	–	–	–
…SPECIFIED DISEASES	–	–	–	–	–	–	–	–	–	–	–	–	–	–	–
…SES ILL-DEFINED OR …OT SPECIFIED.															
…bility	–	–	–	–	–	–	–	–	–	–	–	–	–	–	–
	–	–	–	–	–	–	1	–	3	5	1	1	–	1	–
…ites, Anasarca	–	–	–	–	–	–	–	–	–	–	–	–	–	–	–
	–	–	–	–	–	–	–	–	–	–	–	–	–	–	–
	–	–	–	–	–	–	–	–	–	–	–	–	–	–	–
…ge	–	–	–	–	–	–	–	–	–	–	–	–	–	–	–
…ath (cause unascertained)	–	–	–	–	–	–	–	–	–	–	–	–	–	–	–
…fined causes	–	–	–	–	–	–	–	–	–	–	–	–	–	–	–
…specified	–	–	–	–	–	1	3	–	–	–	–	–	–	–	–
…VIOLENT DEATHS.															
…nd Quarries	–	–	–	–	–	–	–	–	–	–	–	–	–	–	–
…nd Horses	–	–	–	–	–	–	–	–	–	–	–	–	–	–	–
…ats, Docks (not Drowning)	–	–	–	–	–	–	–	–	–	–	–	–	–	–	–
…Operations	–	–	–	–	–	–	–	–	–	–	–	–	–	–	–
…g	–	–	–	–	–	–	–	–	–	–	–	–	–	–	–
…and Implements	–	–	–	–	–	–	–	–	–	–	–	–	–	–	–
…l Scalds	1	–	–	–	1	–	–	–	–	–	–	–	–	–	–
…Poisonous Vapours	–	–	–	1	–	–	–	–	–	–	–	–	–	–	–
…ng	–	–	–	–	–	–	–	–	–	–	–	–	–	–	–
…om Overlaying	–	–	–	–	–	–	–	–	–	–	–	–	–	–	–
…herwise	–	–	–	–	–	–	–	–	–	–	–	–	–	–	–
…ng	–	–	–	–	–	–	–	–	–	–	–	–	–	–	–
…ss	–	–	–	–	1	–	–	–	–	–	–	–	–	–	–
…t stated	–	–	–	–	–	–	1	–	–	–	–	–	–	–	–
…ng	–	–	–	–	–	–	–	–	–	–	–	–	–	–	–
…ng	–	–	–	–	–	–	–	–	–	–	–	–	–		
…ng	–	–	–	–	–	–	–	–	–	–	–	–	–		

CAUSES of DEATH in KIRKCALDY, at different Periods of Life, in 1905.—MALES. *(Continued.)*

CAUSES OF DEATH.	MALES.													
	ALL AGES.	AGE UNDER												
		MONTHS.			2	3	4	5	10	15	20	25	30	35
		3	6	12										
A.—GENERAL DISEASES—*contd.*														
Rheumatic Fever, Acute Rheumatism	–	–	–	–	–	–	–	–	–	–	–	–	–	–
Rheumatism of Heart	–	–	–	–	–	–	–	–	–	–	–	–	–	–
Chronic Rheumatism	–	–	–	–	–	–	–	–	–	–	–	–	–	–
Rheumatic Arthritis, Rheumatic Gout	–	–	–	–	–	–	–	–	–	–	–	–	–	–
Gout	–	–	–	–	–	–	–	–	–	–	–	–	–	–
Carcinoma	4	–	–	–	–	–	–	–	–	–	–	–	–	–
Sarcoma	–	–	–	–	–	–	–	–	–	–	–	–	–	–
Cancer, Malignant Disease (not otherwise defined)	3	–	–	–	–	–	–	–	–	–	–	–	–	–
Rickets	2	–	–	1	1	–	–	–	–	–	–	–	–	–
Purpura	–	–	–	–	–	–	–	–	–	–	–	–	–	–
Hæmophilia, Hæmorrhagic Diathesis	–	–	–	–	–	–	–	–	–	–	–	–	–	–
Anæmia, Leucocythæmia	1	–	–	–	–	–	–	–	–	–	–	1	–	–
Diabetes Mellitus	3	–	–	–	–	–	1	–	–	–	–	–	–	–
Premature Birth	10	10	–	–	–	–	–	–	–	–	–	–	–	–
Congenital Defects	3	3	–	–	–	–	–	–	–	–	–	–	–	–
Injury at Birth	–	–	–	–	–	–	–	–	–	–	–	–	–	–
Atelectasis	–	–	–	–	–	–	–	–	–	–	–	–	–	–
Want of Breast Milk	–	–	–	–	–	–	–	–	–	–	–	–	–	–
Teething	–	–	–	–	–	–	–	–	–	–	–	–	–	–
B.—LOCAL DISEASES.														
DISEASES OF NERVOUS SYSTEM.														
Meningitis, Inflammation of Brain	6	–	–	–	2	–	1	–	–	–	–	–	–	1
Softening of Brain	1	–	–	–	–	–	–	–	–	–	–	–	–	–
General Paralysis of Insane	1	–	–	–	–	–	–	–	–	–	–	–	–	–
Insanity (not Puerperal)	–	–	–	–	–	–	–	–	–	–	–	–	–	–
Chorea	–	–	–	–	–	–	–	–	–	–	–	–	–	–
Epilepsy	1	–	–	–	–	–	–	–	–	–	–	–	–	–
Convulsions	4	1	1	–	2	–	–	–	–	–	–	–	–	–
Laryngismus Stridulus	–	–	–	–	–	–	–	–	–	–	–	–	–	–
Locomotor Ataxy	–	–	–	–	–	–	–	–	–	–	–	–	–	–
Paraplegia, Diseases of Cord	–	–	–	–	–	–	–	–	–	–	–	–	–	–
Neuritis; Peripheral, Poly-neuritis	1	–	–	–	–	–	–	–	–	–	–	–	–	–
Brain Tumour (not Specific)	–	–	–	–	–	–	–	–	–	–	–	–	–	–
Other Diseases of Nervous System	2	–	–	–	–	–	–	–	–	–	–	–	–	–
DISEASES OF ORGANS OF SPECIAL SENSE														
Otitis, Mastoid Disease	1	–	–	–	1	–	–	–	–	–	–	–	–	–
Epistaxis, Diseases of Nose	–	–	–	–	–	–	–	–	–	–	–	–	–	–
Ophthalmia, Diseases of Eye	–	–	–	–	–	–	–	–	–	–	–	–	–	–
DISEASES OF HEART.														
Valvular Disease, Endocarditis (not Infective)	5	–	–	–	–	–	–	–	–	–	1	–	–	–
Pericarditis	–	–	–	–	–	–	–	–	–	–	–	–	–	–
Hypertrophy of Heart	–	–	–	–	–	–	–	–	–	–	–	–	–	–
Angina Pectoris	–	–	–	–	–	–	–	–	–	–	–	–	–	–
Dilatation of Heart	–	–	–	–	–	–	–	–	–	–	–	–	–	–
Fatty Degeneration of Heart	–	–	–	–	–	–	–	–	–	–	–	–	–	–
Syncope, Heart Disease (not specified)	18	1	–	–	–	–	–	–	–	1	–	1	–	1

CAUSES of DEATH in KIRKCALDY, at different Periods of Life, in 1905.—FEMALES.

CAUSES OF DEATH	FEMALES. ALL AGES.	AGE UNDER MONTHS. 3	6	12.	2	3	4	5	10	15	20	25	30	35
ALL CAUSES	262	28	7	15	15	7	8	4	7	7	5	8	9	7
GENERAL DISEASES	129	21	2	12	13	5	8	4	3	4	1	5	5	5
LOCAL DISEASES:—														
I. Diseases of Nervous System	20	–	–	–	1	–	–	–	2	1	1	2	–	–
II. ,, Organs of Special Sense	–	–	–	–	–	–	–	–	–	–	–	–	–	–
III. ,, Heart	29	–	–	–	–	–	–	–	–	–	2	–	2	1
IV. ,, Blood Vessels	19	–	–	–	–	–	–	–	–	–	–	–	–	–
V. ,, Respiratory System	23	2	3	1	1	–	–	–	–	–	–	–	–	–
VI. ,, Digestive System	15	2	1	2	–	2	–	–	–	–	–	1	–	–
VII. ,, Lymphatic and Ductless Glands	–	–	–	–	–	–	–	–	–	–	–	–	–	–
VIII. ,, Urinary System	4	–	–	–	–	–	–	–	–	–	1	–	2	–
IX. ,, Generative System	–	–	–	–	–	–	–	–	–	–	–	–	–	–
X. ,, Pregnancy and Childbirth	2	–	–	–	–	–	–	–	–	–	–	–	–	1
XI. ,, Locomotor System	1	–	–	–	–	–	–	–	–	1	–	–	–	–
XII. ,, The Skin	–	–	–	–	–	–	–	–	–	–	–	–	–	–
OTHER SPECIFIED DISEASES	–	–	–	–	–	–	–	–	–	–	–	–	–	–
CAUSES ILL-DEFINED OR NOT SPECIFIED	17	3	1	–	–	–	–	–	–	–	–	–	–	–
VIOLENT DEATHS.	3	–	–	–	–	–	–	–	2	1	–	–	–	–
A.—GENERAL DISEASES.														
Small-pox { Vaccinated	–	–	–	–	–	–	–	–	–	–	–	–	–	–
Small-pox { Not Vaccinated	–	–	–	–	–	–	–	–	–	–	–	–	–	–
Small-pox { Doubtful	–	–	–	–	–	–	–	–	–	–	–	–	–	–
Small-pox, Effects of Vaccination	–	–	–	–	–	–	–	–	–	–	–	–	–	–
Chicken-pox	–	–	–	–	–	–	–	–	–	–	–	–	–	–
Measles	7	–	–	1	3	2	–	1	–	–	–	–	–	–
German Measles	–	–	–	–	–	–	–	–	–	–	–	–	–	–
Scarlet Fever	–	–	–	–	–	–	–	–	–	–	–	–	–	–
Typhus	–	–	–	–	–	–	–	–	–	–	–	–	–	–
Typhoid	–	–	–	–	–	–	–	–	–	–	–	–	–	–
Relapsing Fever	–	–	–	–	–	–	–	–	–	–	–	–	–	–
Influenza	2	–	–	–	–	–	–	–	–	1	–	–	–	–
Whooping-cough	4	–	–	–	3	–	1	–	–	–	–	–	–	–
Mumps	–	–	–	–	–	–	–	–	–	–	–	–	–	–
Diphtheria	1	–	–	–	1	–	–	–	–	–	–	–	–	–
Cerebro-spinal Fever	–	–	–	–	–	–	–	–	–	–	–	–	–	–
Pyrexia (origin uncertain)	–	–	–	–	–	–	–	–	–	–	–	–	–	–
Enteric Fever	–	–	–	–	–	–	–	–	–	–	–	–	–	–

CAUSES of DEATH in KIRKCALDY, at different Periods of Life, in 1905.—MALES. *(Continued.)*

CAUSES OF DEATH.	MALES. AGE UNDER 40	45	50	55	60	65	70	75	80	85	90	95	100	Over 100
ALL CAUSES	12	9	9	12	10	14	16	17	14	12	2	–	–	–
A.—GENERAL DISEASES	6	4	4	5	5	4	6	1	3	1	–	–	–	–
B.—LOCAL DISEASES:—														
I. DISEASES OF NERVOUS SYSTEM	1	1	1	–	–	–	1	1	2	1	–	–	–	–
II. ,, ORGANS OF SPECIAL SENSE	–	–	–	–	–	–	–	–	–	–	–	–	–	–
III. ,, HEART	1	–	–	1	1	4	3	4	3	–	1	–	–	–
IV. ,, BLOOD VESSELS	–	–	–	3	–	4	3	3	2	1	–	–	–	–
V. ,, RESPIRATORY SYSTEM	–	1	–	–	3	1	1	–	1	1	–	–	–	–
VI. ,, DIGESTIVE SYSTEM	1	–	2	2	1	–	–	2	1	–	–	–	–	–
VII. ,, LYMPHATIC AND DUCTLESS GLANDS	–	–	–	–	–	–	–	–	–	–	–	–	–	–
VIII. ,, URINARY SYSTEM	1	1	–	–	–	–	–	3	–	1	–	–	–	–
IX. ,, GENERATIVE SYSTEM	–	–	–	–	–	–	–	–	–	–	–	–	–	–
X. ,, PREGNANCY AND CHILDBIRTH	–	–	–	–	–	–	–	–	–	–	–	–	–	–
XI. ,, LOCOMOTOR SYSTEM	–	1	–	–	–	–	–	–	–	–	–	–	–	–
XII. ,, THE SKIN	–	–	–	–	–	–	–	–	–	–	–	–	–	–
C.—OTHER SPECIFIED DISEASES	–	–	–	–	–	–	–	–	–	–	–	–	–	–
D.—CAUSES ILL-DEFINED OR NOT SPECIFIED	–	–	–	–	–	1	–	3	2	7	1	–	–	–
E.—VIOLENT DEATHS	2	1	2	1	–	–	2	–	–	–	–	–	–	–
A.—GENERAL DISEASES.														
Small-pox (Vaccinated)	–	–	–	–	–	–	–	–	–	–	–	–	–	–
Small-pox (Not Vaccinated)	–	–	–	–	–	–	–	–	–	–	–	–	–	–
Small-pox (Doubtful)	–	–	–	–	–	–	–	–	–	–	–	–	–	–
Cow-pox, Effects of Vaccination	–	–	–	–	–	–	–	–	–	–	–	–	–	–
Chicken-pox	–	–	–	–	–	–	–	–	–	–	–	–	–	–
Measles	–	–	–	–	–	–	–	–	–	–	–	–	–	–
German Measles	–	–	–	–	–	–	–	–	–	–	–	–	–	–
Scarlet Fever	–	–	–	–	–	–	–	–	–	–	–	–	–	–
Typhus	–	–	–	–	–	–	–	–	–	–	–	–	–	–
Plague	–	–	–	–	–	–	–	–	–	–	–	–	–	–
Relapsing Fever	–	–	–	–	–	–	–	–	–	–	–	–	–	–
Influenza	–	1	1	–	–	–	–	–	–	–	–	–	–	–
Hooping-cough	–	–	–	–	–	–	–	–	–	–	–	–	–	–
Mumps	–	–	–	–	–	–	–	–	–	–	–	–	–	–
Diphtheria	–	–	–	–	–	–	–	–	–	–	–	–	–	–
Cerebro-spinal Fever	–	–	–	–	–	–	–	–	–	–	–	–	–	–
Pyrexia (origin uncertain)	–	–	–	–	–	–	–	–	–	–	–	–	–	–
Enteric Fever	–	–	–	–	–	–	–	–	–	–	–	–	–	–

ŞES of DEATH in KIRKCALDY, at different Periods of Life, in 1905.—FEMALES. *(Continued.)*

CAUSES OF DEATH.	FEMALES. AGE UNDER 40	45	50	55	60	65	70	75	80	85	90	95	100	Over 100	?
CAUSES	9	5	8	9	18	13	18	16	18	11	7	3	–	–	–
ENERAL DISEASES . .	5	2	4	5	8	5	3	4	3	1	1	–	–	–	–
OCAL DISEASES:—															
DISEASES OF NERVOUS SYSTEM	1	–	–	1	3	1	3	2	2	–	–	–	–	–	–
,, ORGANS OF SPECIAL SENSE . . .	–	–	–	–	–	–	–	–	–	–	–	–	–	–	–
,, HEART . . .	2	3	2	1	1	2	2	5	1	2	2	1	–	–	–
,, BLOOD VESSELS .	–	–	–	1	3	2	4	1	7	1	–	–	–	–	–
,, RESPIRATORY SYSTEM	–	–	2	1	1	1	3	4	3	1	–	–	–	–	–
,, DIGESTIVE SYSTEM .	–	–	–	–	2	2	2	–	–	1	–	–	–	–	–
,, LYMPHATIC AND DUCTLESS GLANDS .	–	–	–	–	–	–	–	–	–	–	–	–	–	–	–
,, URINARY SYSTEM .	–	–	–	–	–	–	–	–	–	1	–	–	–	–	–
,, GENERATIVE SYSTEM	–	–	–	–	–	–	–	–	–	–	–	–	–	–	–
,, PREGNANCY AND CHILDBIRTH . .	1	–	–	–	–	–	–	–	–	–	–	–	–	–	–
,, LOCOMOTOR SYSTEM	–	–	–	–	–	–	–	–	–	–	–	–	–	–	–
,, THE SKIN . . .	–	–	–	–	–	–	–	–	–	–	–	–	–	–	–
THER SPECIFIED DISEASES	–	–	–	–	–	–	–	–	–	–	–	–	–	–	–
CAUSES ILL-DEFINED OR NOT SPECIFIED . .	–	–	–	–	–	–	1	–	2	4	4	2	–	–	–
VIOLENT DEATHS. . .	–	–	–	–	–	–	–	–	–	–	–	–	–	–	–
.—GENERAL DISEASES.															
ll-pox { Vaccinated . . .	–	–	–	–	–	–	–	–	–	–	–	–	–	–	–
ll-pox { Not Vaccinated . .	–	–	–	–	–	–	–	–	–	–	–	–	–	–	–
ll-pox { Doubtful . . .	–	–	–	–	–	–	–	–	–	–	–	–	–	–	–
-pox, Effects of Vaccination .	–	–	–	–	–	–	–	–	–	–	–	–	–	–	–
ken-pox	–	–	–	–	–	–	–	–	–	–	–	–	–	–	–
sles	–	–	–	–	–	–	–	–	–	–	–	–	–	–	–
nan Measles	–	–	–	–	–	–	–	–	–	–	–	–	–	–	–
let Fever	–	–	–	–	–	–	–	–	–	–	–	–	–	–	–
hus	–	–	–	–	–	–	–	–	–	–	–	–	–	–	–
ue	–	–	–	–	–	–	–	–	–	–	–	–	–	–	–
psing Fever	–	–	–	–	–	–	–	–	–	–	–	–	–	–	–
enza	–	–	–	1	–	–	–	–	–	–	–	–	–	–	–
ping-cough	–	–	–	–	–	–	–	–	–	–	–	–	–	–	–
nps	–	–	–	–	–	–	–	–	–	–	–	–	–	–	–
htheria	–	–	–	–	–	–	–	–	–	–	–	–	–	–	–
bro-spinal Fever . . .	–	–	–	–	–	–	–	–	–	–	–	–	–	–	–
xia (origin uncertain) . .	–	–	–	–	–	–	–	–	–	–	–	–	–	–	–
ric Fever	–	–	–	–	–	–	–	–	–	–	–	–	–	–	–

CAUSES of DEATH in KIRKCALDY, at different Periods of Life, in 1905.—MALES *(Continued.)*

CAUSES OF DEATH.	MALES. AGE UNDER													
	40	45	50	55	60	65	70	75	80	85	90	95	100	Over 100
B.—LOCAL DISEASES—*contd.*														
DISEASES OF BLOOD VESSELS.														
Cerebral Hæmorrhage, Cerebral Embolism or Thrombosis	–	–	–	2	–	2	2	–	1	–	–	–	–	–
Apoplexy, Hemiplegia	–	–	–	1	–	2	1	3	1	–	–	–	–	–
Aneurism	–	–	–	–	–	–	–	–	–	–	–	–	–	–
Senile Gangrene	–	–	–	–	–	–	–	–	–	–	–	–	–	–
Embolism, Thrombosis (not Cerebral)	–	–	–	–	–	–	–	–	–	–	–	–	–	–
Phlebitis	–	–	–	–	–	–	–	–	–	–	–	–	–	–
Varicose Veins	–	–	–	–	–	–	–	–	–	–	–	–	–	–
Other Diseases of Blood Vessels	–	–	–	–	–	–	–	–	–	1	–	–	–	–
DISEASES OF RESPIRATORY SYSTEM.														
Laryngitis	–	–	–	–	–	–	–	–	–	–	–	–	–	–
Membranous Laryngitis (not Diphtheritic)	–	–	–	–	–	–	–	–	–	–	–	–	–	–
Croup (not Spasmodic nor Membranous)	–	–	–	–	–	–	–	–	–	–	–	–	–	–
Other Dis. of Larynx and Trachea	–	–	–	–	–	–	–	–	–	–	–	–	–	–
Bronchitis	–	–	–	–	2	–	1	–	1	1	–	–	–	–
Emphysema, Asthma	–	–	–	–	–	–	–	–	–	–	–	–	–	–
Pleurisy	–	–	–	–	–	–	–	–	–	–	–	–	–	–
Fibroid Disease of Lung	–	1	–	–	1	1	–	–	–	–	–	–	–	–
Other Dis. of Respiratory System	–	–	–	–	–	–	–	–	–	–	–	–	–	–
DISEASES OF DIGESTIVE SYSTEM.														
Tonsillitis, Quinsy	–	–	–	–	–	–	–	–	–	–	–	–	–	–
Diseases of Mouth, Pharynx, Œsophagus (not Specific)	–	–	–	–	–	–	–	–	–	–	–	–	–	–
Gastric Ulcer	–	–	–	–	–	–	–	–	–	–	–	–	–	–
Gastric Catarrh	–	–	–	–	–	–	–	–	–	–	–	–	–	–
Other Diseases of Stomach (not Malignant)	–	–	–	–	–	–	–	–	–	–	–	–	–	–
Enteritis (not Infective)	–	–	–	–	–	–	–	–	–	–	–	–	–	–
Gastro-enteritis	1	–	–	–	–	–	–	–	–	–	–	–	–	–
Appendicitis, Perityphlitis	–	–	–	–	–	–	–	–	–	–	–	–	–	–
Hernia	–	–	–	–	–	–	–	–	–	–	–	–	–	–
Intestinal Obstruction	–	–	–	–	–	–	–	–	1	–	–	–	–	–
Other Diseases of Intestines	–	–	–	–	–	–	–	–	–	–	–	–	–	–
Peritonitis (not Puerperal)	1	–	1	1	–	–	–	1	–	–	–	–	–	–
Cirrhosis of Liver	–	–	–	1	1	–	–	1	–	–	–	–	–	–
Other Diseases of Liver and Gall Bladder	–	–	1	–	–	–	–	–	–	–	–	–	–	–
Other Diseases of Digestive System	–	–	–	–	–	–	–	–	–	–	–	–	–	–
DISEASES OF LYMPHATIC AND DUCTLESS GLANDS.														
Diseases of Spleen	–	–	–	–	–	–	–	–	–	–	–	–	–	–
Other Dis. of Lymphatic System	–	–	–	–	–	–	–	–	–	–	–	–	–	–
Diseases of Thyroid Body	–	–	–	–	–	–	–	–	–	–	–	–	–	–
Diseases of Supra-renal Capsules	–	–	–	–	–	–	–	–	–	–	–	–	–	–
DISEASES OF URINARY SYSTEM.														
Acute Nephritis, Uræmia	–	1	–	–	–	–	–	1	–	–	–	–	–	–
Chronic Bright's Disease, Albuminuria	1	–	–	–	–	–	–	–	–	–	–	–	–	–
Calculus (not Biliary)	–	–	–	–	–	–	–	–	–	–	–	–	–	–
Diseases of Bladder and of Prostate	–	–	–	–	–	–	–	2	–	1	–	–	–	–
Other Diseases of Urinary System	–	–	–	–	–	–	–	–	–	–	–	–	–	–

USES of DEATH in KIRKCALDY, at different Periods of Life, in 1905.—FEMALES. *(Continued.)*

CAUSES OF DEATH.	FEMALES.													
	ALL AGES.	AGE UNDER												
		MONTHS.			2	3	4	5	10	15	20	25	30	35
		3	6	12										
NERAL DISEASES—*contd.*														
Cholera	–	–	–	–	–	–	–	–	–	–	–	–	–	–
ic Diarrhœa, Infective En- is	–	–	–	–	–	–	–	–	–	–	–	–	–	–
ea (not otherwise defined)	3	–	1	1	1	–	–	–	–	–	–	–	–	–
ery	–	–	–	–	–	–	–	–	–	–	–	–	–	–
	–	–	–	–	–	–	–	–	–	–	–	–	–	–
Hydrophobia	–	–	–	–	–	–	–	–	–	–	–	–	–	–
rs	–	–	–	–	–	–	–	–	–	–	–	–	–	–
x (Splenic Fever)	–	–	–	–	–	–	–	–	–	–	–	–	–	–
s	–	–	–	–	–	–	–	–	–	–	–	–	–	–
s	2	1	–	–	–	–	–	–	–	–	–	–	–	–
hœa	–	–	–	–	–	–	–	–	–	–	–	–	–	–
ral Septicæmia, Sapræmia	1	–	–	–	–	–	–	–	–	–	–	–	–	1
ral Pyæmia	–	–	–	–	–	–	–	–	–	–	–	–	–	–
asia Alba Dolens	–	–	–	–	–	–	–	–	–	–	–	–	–	–
ral Fever (not otherwise de- d)	1	–	–	–	–	–	–	–	–	–	–	1	–	–
las	–	–	–	–	–	–	–	–	–	–	–	–	–	–
mia (not Puerperal)	1	–	–	–	–	–	–	–	–	–	–	1	–	–
s (not Puerperal)	–	–	–	–	–	–	–	–	–	–	–	–	–	–
on, Carbuncle (not Anthrax)	1	–	–	–	–	–	–	–	–	–	–	–	–	–
æna	–	–	–	–	–	–	–	–	–	–	–	–	–	–
re Endocarditis	–	–	–	–	–	–	–	–	–	–	–	–	–	–
onia { Lobar	2	–	–	–	–	–	1	–	–	–	–	–	–	–
onia { Broncho	15	2	–	7	2	–	2	–	–	–	–	–	–	–
onia { Epidemic	–	–	–	–	–	–	–	–	–	–	–	–	–	–
onia { Not defined	12	1	–	2	2	–	–	1	1	–	–	–	1	–
Infective Conditions	–	–	–	–	–	–	–	–	–	–	–	–	–	–
ary Tuberculosis (Tuberculous hisis)	4	–	–	–	–	–	1	–	–	1	1	–	–	–
s (not otherwise defined)	12	–	–	–	–	–	–	–	–	–	–	2	4	2
ulous Meningitis	7	1	1	1	–	2	1	1	–	–	–	–	–	–
ulous Peritonitis	3	–	–	–	1	–	1	–	1	–	–	–	–	–
Mesenterica	–	–	–	–	–	–	–	–	–	–	–	–	–	–
	–	–	–	–	–	–	–	–	–	–	–	–	–	–
le of other Organs	–	–	–	–	–	–	–	–	–	–	–	–	–	–
l Tuberculosis	5	–	–	–	–	1	–	1	–	1	–	1	–	1
a	–	–	–	–	–	–	–	–	–	–	–	–	–	–
ic Diseases	–	–	–	–	–	–	–	–	–	–	–	–	–	–
ion	–	–	–	–	–	–	–	–	–	–	–	–	–	–
	–	–	–	–	–	–	–	–	–	–	–	–	–	–
lism, Delirium Tremens	–	–	–	–	–	–	–	–	–	–	–	–	–	–
, Morphia Habit	–	–	–	–	–	–	–	–	–	–	–	–	–	–
ne Poisoning	–	–	–	–	–	–	–	–	–	–	–	–	–	–
rial Poisoning—														
Lead	–	–	–	–	–	–	–	–	–	–	–	–	–	–
Phosphorus	–	–	–	–	–	–	–	–	–	–	–	–		
Arsenic and other Metals	–	–	–	–	–	–	–	–	–	–	–	–		

CAUSES OF DEATH in KIRKCALDY, at different Periods of Life, in 1905.—MALES. *(Continued.)*

CAUSES OF DEATH.	MALES. AGE UNDER													
	40	45	50	55	60	65	70	75	80	85	90	95	100	Over 100
A.—GENERAL DISEASES—*contd.*														
Asiatic Cholera	–	–	–	–	–	–	–	–	–	–	–	–	–	–
Epidemic Diarrhœa, Infective Enteritis	–	–	–	–	–	–	–	–	–	–	–	–	–	–
Diarrhœa (not otherwise defined)	1	–	–	–	–	–	–	–	2	–	–	–	–	–
Dysentery	–	–	–	–	–	–	–	–	–	–	–	–	–	–
Malaria	–	–	–	–	–	–	–	–	–	–	–	–	–	–
Rabies, Hydrophobia	–	–	–	–	–	–	–	–	–	–	–	–	–	–
Glanders	–	–	–	–	–	–	–	–	–	–	–	–	–	–
Anthrax (Splenic Fever)	–	–	–	–	–	–	–	–	–	–	–	–	–	–
Tetanus	–	–	–	–	–	–	–	–	–	–	–	–	–	–
Syphilis	–	–	–	–	–	–	–	–	–	–	–	–	–	–
Gonorrhœa	–	–	–	–	–	–	–	–	–	–	–	–	–	–
Puerperal Septicæmia, Sapræmia	–	–	–	–	–	–	–	–	–	–	–	–	–	–
Puerperal Pyæmia	–	–	–	–	–	–	–	–	–	–	–	–	–	–
Phlegmasia Alba Dolens	–	–	–	–	–	–	–	–	–	–	–	–	–	–
Puerperal Fever (not otherwise defined)	–	–	–	–	–	–	–	–	–	–	–	–	–	–
Erysipelas	–	–	–	–	–	–	–	–	–	–	–	–	–	–
Septicæmia (not Puerperal)	–	–	–	–	–	–	–	–	–	–	–	–	–	–
Pyæmia (not Puerperal)	–	–	–	–	–	–	–	–	–	–	–	–	–	–
Phlegmon, Carbuncle (not Anthrax)	–	–	–	–	–	–	–	–	–	–	–	–	–	–
Phagedæna	–	–	–	–	–	–	–	–	–	–	–	–	–	–
Infective Endocarditis	–	–	–	–	–	–	–	–	–	–	–	–	–	–
Pneumonia — Lobar	1	–	–	–	–	–	–	–	–	–	–	–	–	–
Pneumonia — Broncho	–	–	–	–	1	1	–	–	–	–	–	–	–	–
Pneumonia — Epidemic	–	–	–	–	–	–	–	–	–	–	–	–	–	–
Pneumonia — Not defined	–	–	–	1	2	1	3	–	1	1	–	–	–	–
Other Infective Conditions	–	–	–	–	–	–	–	–	–	–	–	–	–	–
Pulmonary Tuberculosis (Tuberculous Phthisis)	–	–	–	–	–	1	–	–	–	–	–	–	–	–
Phthisis (not otherwise defined)	2	2	1	1	–	1	–	–	–	–	–	–	–	–
Tuberculous Meningitis	–	–	–	–	–	–	–	–	–	–	–	–	–	–
Tuberculous Peritonitis	–	–	–	–	–	–	–	–	–	–	–	–	–	–
Tabes Mesenterica	–	–	–	–	–	–	–	–	–	–	–	–	–	–
Lupus	–	–	–	–	–	–	–	–	–	–	–	–	–	–
Tuberculosis of other Organs	1	–	–	–	–	–	–	–	–	–	–	–	–	–
Glands, Tuberculous	–	–	–	1	–	–	–	–	–	–	–	–	–	–
Scrofula	–	–	–	–	–	–	–	–	–	–	–	–	–	–
Syphilitic Diseases	–	–	–	–	–	–	–	–	–	–	–	–	–	–
[illegible]	–	–	–	–	–	–	–	–	–	–	–	–	–	–
[illegible]	–	–	–	–	–	–	–	–	–	–	–	–	–	–
[illegible] mens	–	–	1	–	1	–	1	–	–	–	–	–	–	–
[illegible]	–	–	–	–	–	–	–	–	–	–	–	–	–	–
[illegible]	–	–	–	–	–	–	–	–	–	–	–	–	–	–
[illegible]	–	–	–	–	–	–	–	–	–	–	–	–	–	–
[illegible]	–	–	–	–	–	–	–	–	–	–	–	–	–	–
[illegible]	–	–	–	–	–	–	–	–	–	–	–	–	–	–

USES of DEATH in KIRKCALDY, at different Periods of Life, in 1905.—FEMALES. *(Continued.)*

CAUSES OF DEATH.	FEMALES. AGE UNDER 40	45	50	55	60	65	70	75	80	85	90	95	100	Over 100	?
ENERAL DISEASES—*contd.*															
Cholera	–	–	–	–	–	–	–	–	–	–	–	–	–	–	–
ıic Diarrhœa, Infective En- tis	–	–	–	–	–	–	–	–	–	–	–	–	–	–	–
œa (not otherwise defined)	–	–	–	–	–	–	–	–	–	–	–	–	–	–	–
ery	–	–	–	–	–	–	–	–	–	–	–	–	–	–	–
ı	–	–	–	–	–	–	–	–	–	–	–	–	–	–	–
Hydrophobia	–	–	–	–	–	–	–	–	–	–	–	–	–	–	–
rs	–	–	–	–	–	–	–	–	–	–	–	–	–	–	–
ıx (Splenic Fever)	–	–	–	–	–	–	–	–	–	–	–	–	–	–	–
s	–	–	–	–	–	–	–	–	–	–	–	–	–	–	–
s	1	–	–	–	–	–	–	–	–	–	–	–	–	–	–
hœa	–	–	–	–	–	–	–	–	–	–	–	–	–	–	–
ıral Septicæmia, Sapræmia	–	–	–	–	–	–	–	–	–	–	–	–	–	–	–
ıral Pyæmia	–	–	–	–	–	–	–	–	–	–	–	–	–	–	–
ıasia Alba Dolens	–	–	–	–	–	–	–	–	–	–	–	–	–	–	–
ıral Fever (not otherwise de- d)	–	–	–	–	–	–	–	–	–	–	–	–	–	–	–
elas	–	–	–	–	–	–	–	–	–	–	–	–	–	–	–
emia (not Puerperal)	–	–	–	–	–	–	–	–	–	–	–	–	–	–	–
a (not Puerperal)	–	–	–	–	–	–	–	–	–	–	–	–	–	–	–
ıon, Carbuncle (not Anthrax)	–	–	–	–	1	–	–	–	–	–	–	–	–	–	–
læna	–	–	–	–	–	–	–	–	–	–	–	–	–	–	–
ve Endocarditis	–	–	–	–	–	–	–	–	–	–	–	–	–	–	–
ıonia Lobar	–	–	–	–	–	–	–	–	–	–	1	–	–	–	–
ıonia Broncho	–	–	–	–	1	–	1	–	–	–	–	–	–	–	–
ıonia Epidemic	–	–	–	–	–	–	–	–	–	–	–	–	–	–	–
ıonia Not defined	–	–	1	–	–	–	–	1	1	1	–	–	–	–	–
Infective Conditions	–	–	–	–	–	–	–	–	–	–	–	–	–	–	–
nary Tuberculosis (Tuberculous thisis)	1	–	–	–	–	–	–	–	–	–	–	–	–	–	–
is (not otherwise defined)	1	1	–	1	1	–	–	–	–	–	–	–	–	–	–
ulous Meningitis	–	–	–	–	–	–	–	–	–	–	–	–	–	–	–
ulous Peritonitis	–	–	–	–	–	–	–	–	–	–	–	–	–	–	–
Mesenterica	–	–	–	–	–	–	–	–	–	–	–	–	–	–	–
	–	–	–	–	–	–	–	–	–	–	–	–	–	–	–
le of other Organs	–	–	–	–	–	–	–	–	–	–	–	–	–	–	–
al Tuberculosis	–	–	–	–	–	–	–	–	–	–	–	–	–	–	–
la	–	–	–	–	–	–	–	–	–	–	–	–	–	–	–
tic Diseases	–	–	–	–	–	–	–	–	–	–	–	–	–	–	–
tion	–	–	–	–	–	–	–	–	–	–	–	–	–	–	–
	–	–	–	–	–	–	–	–	–	–	–	–	–	–	–
olism, Delirium Tremens	–	–	–	–	–	–	–	–	–	–	–	–	–	–	–
, Morphia Habit	–	–	–	–	–	–	–	–	–	–	–	–	–	–	–
ine Poisoning	–	–	–	–	–	–	–	–	–	–	–	–	–	–	–
trial Poisoning—															
Lead	–	–	–	–	–	–	–	–	–	–	–	–	–	–	–
Phosphorus	–	–	–	–	–	–	–	–	–	–	–	–	–	–	–
Arsenic and other Metals	–	–	–	–	–	–	–	–	–	–	–	–	–	–	–

CAUSES of DEATH in KIRKCALDY, at different Periods of Life, in 1905.—MALES. *(Continued.)*

CAUSES OF DEATH.	MALES.													
	ALL AGES.	AGE UNDER												
		MONTHS.			2	3	4	5	10	15	20	25	30	3
		3	6	12										
A.—GENERAL DISEASES—*contd.*														
Rheumatic Fever, Acute Rheumatism		–	–	–	–	–	–	–	–	–	–	–	–	
Rheumatism of Heart	–	–	–	–	–	–	–	–	–	–	–	–	–	
Chronic Rheumatism	–	–	–	–	–	–	–	–	–	–	–	–	–	
Rheumatic Arthritis, Rheumatic Gout	–	–	–	–	–	–	–	–	–	–	–	–	–	
Gout	–	–	–	–	–	–	–	–	–	–	–	–	–	
Carcinoma	4	–	–	–	–	–	–	–	–	–	–	–	–	
Sarcoma	–	–	–	–	–	–	–	–	–	–	–	–	–	
Cancer, Malignant Disease (not otherwise defined)	3	–	–	–	–	–	–	–	–	–	–	–	–	
Rickets	2	–	–	1	1	–	–	–	–	–	–	–	–	
Purpura	–	–	–	–	–	–	–	–	–	–	–	–	–	
Hæmophilia, Hæmorrhagic Diathesis	–	–	–	–	–	–	–	–	–	–	–	–	–	
Anæmia, Leucocythæmia	1	–	–	–	–	–	–	–	–	–	–	1	–	
Diabetes Mellitus	3	–	–	–	–	–	1	–	–	–	–	–	–	
Premature Birth	10	10	–	–	–	–	–	–	–	–	–	–	–	
Congenital Defects	3	3	–	–	–	–	–	–	–	–	–	–	–	
Injury at Birth	–	–	–	–	–	–	–	–	–	–	–	–	–	
Atelectasis	–	–	–	–	–	–	–	–	–	–	–	–	–	
Want of Breast Milk	–	–	–	–	–	–	–	–	–	–	–	–	–	
Teething	–	–	–	–	–	–	–	–	–	–	–	–	–	
B.—LOCAL DISEASES.														
DISEASES OF NERVOUS SYSTEM.														
Meningitis, Inflammation of Brain	6	–	–	–	2	–	1	–	–	–	–	–	–	
Softening of Brain	1	–	–	–	–	–	–	–	–	–	–	–	–	
General Paralysis of Insane	1	–	–	–	–	–	–	–	–	–	–	–	–	
Insanity (not Puerperal)	–	–	–	–	–	–	–	–	–	–	–	–	–	
Chorea	–	–	–	–	–	–	–	–	–	–	–	–	–	
Epilepsy	1	–	–	–	–	–	–	–	–	–	–	–	–	
Convulsions	4	1	1	–	2	–	–	–	–	–	–	–	–	
Laryngismus Stridulus	–	–	–	–	–	–	–	–	–	–	–	–	–	
Locomotor Ataxy	–	–	–	–	–	–	–	–	–	–	–	–	–	
Paraplegia, Diseases of Cord	–	–	–	–	–	–	–	–	–	–	–	–	–	
Neuritis; Peripheral, Poly-neuritis	1	–	–	–	–	–	–	–	–	–	–	–	–	
Brain Tumour (not Specific)	–	–	–	–	–	–	–	–	–	–	–	–	–	
Other Diseases of Nervous System	2	–	–	–	–	–	–	–	–	–	–	–	–	
DISEASES OF ORGANS OF SPECIAL SENSE														
Otitis, Mastoid Disease	1	–	–	–	1	–	–	–	–	–	–	–	–	
Epistaxis, Diseases of Nose	–	–	–	–	–	–	–	–	–	–	–	–	–	
Ophthalmia, Diseases of Eye	–	–	–	–	–	–	–	–	–	–	–	–	–	
DISEASES OF HEART.														
Valvular Disease, Endocarditis (not Infective)	5	–	–	–	–	–	–	–	–	–	1	–	–	
Pericarditis	–	–	–	–	–	–	–	–	–	–	–	–	–	
Hypertrophy of Heart	–	–	–	–	–	–	–	–	–	–	–	–	–	
Angina Pectoris	–	–	–	–	–	–	–	–	–	–	–	–	–	
Dilatation of Heart	–	–	–	–	–	–	–	–	–	–	–	–	–	
Fatty Degeneration of Heart	–	–	–	–	–	–	–	–	–	–	–	–	–	
Syncope, Heart Disease (not specified)	18	1	–	–	–	–	–	–	–	1	–	1	–	

...S of DEATH in KIRKCALDY, at different Periods of Life, in 1905.—FEMALES. *(Continued.)*

...AUSES OF DEATH.	FEMALES. ALL AGES.	AGE UNDER MONTHS. 3	6	12	2	3	4	5	10	15	20	25	30	35
...NERAL DISEASES—*contd.*														
...tic Fever, Acute Rheumatism	2	–	–	–	–	–	1	–	–	–	–	–	–	–
...tism of Heart	2	–	–	–	–	–	–	–	–	1	–	–	–	–
... Rheumatism	–	–	–	–	–	–	–	–	–	–	–	–	–	–
...tic Arthritis, Rheumatic Gout	–	–	–	–	–	–	–	–	–	–	–	–	–	–
...	–	–	–	–	–	–	–	–	–	–	–	–	–	–
...ma	13	–	–	–	–	–	–	–	–	–	–	–	–	1
...	1	–	–	–	–	–	–	–	–	–	–	–	–	–
... Malignant Disease otherwise defined)	6	–	–	–	–	–	–	–	–	–	–	–	–	–
...	–	–	–	–	–	–	–	–	–	–	–	–	–	–
...lia, Hæmorrhagic Diathesis	1	–	–	–	–	–	–	–	–	–	–	–	–	–
..., Leucocythæmia	–	–	–	–	–	–	–	–	–	–	–	–	–	–
...s Mellitus	4	–	–	–	–	–	–	–	1	–	–	–	–	–
	1	–	–	–	–	–	–	–	–	–	–	–	–	–
...re Birth	11	11	–	–	–	–	–	–	–	–	–	–	–	–
...tal Defects	4	4	–	–	–	–	–	–	–	–	–	–	–	–
...s Birth	–	–	–	–	–	–	–	–	–	–	–	–	–	–
...sis	1	1	–	–	–	–	–	–	–	–	–	–	–	–
... Breast Milk	–	–	–	–	–	–	–	–	–	–	–	–	–	–
...	–	–	–	–	–	–	–	–	–	–	–	–	–	–
...—LOCAL DISEASES.														
...SES OF NERVOUS SYSTEM.														
...tis, Inflammation of Brain	6	–	–	–	1	–	–	–	2	–	1	1	–	–
...g of Brain	2	–	–	–	–	–	–	–	–	–	–	–	–	–
... Paralysis of Insane	1	–	–	–	–	–	–	–	–	–	–	–	–	–
... (not Puerperal)	–	–	–	–	–	–	–	–	–	–	–	–	–	–
...	–	–	–	–	–	–	–	–	–	–	–	–	–	–
...	1	–	–	–	–	–	–	–	–	1	–	–	–	–
...ions	1	–	–	–	–	–	–	–	–	–	–	1	–	–
...mus Stridulus	–	–	–	–	–	–	–	–	–	–	–	–	–	–
...tor Ataxy	–	–	–	–	–	–	–	–	–	–	–	–	–	–
...gia, Diseases of Cord	5	–	–	–	–	–	–	–	–	–	–	–	–	–
...; Peripheral, Poly-neuritis	–	–	–	–	–	–	–	–	–	–	–	–	–	–
...emour (not Specific)	–	–	–	–	–	–	–	–	–	–	–	–	–	–
...iseases of Nervous System	4	–	–	–	–	–	–	–	–	–	–	–	–	–
...S OF ORGANS OF SPECIAL SENSE.														
...Mastoid Disease	–	–	–	–	–	–	–	–	–	–	–	–	–	–
..., Diseases of Nose	–	–	–	–	–	–	–	–	–	–	–	–	–	–
...nia, Diseases of Eye	–	–	–	–	–	–	–	–	–	–	–	–	–	–
...DISEASES OF HEART.														
...is, Endocarditis (not														
...	4	–	–	–	–	–	–	–	–	–	2	–	–	–
...	1	–	–	–	–	–	–	–	–	–	–	–	1	–
...art	–	–	–	–	–	–	–	–	–	–	–	–	–	–
...	–	–	–	–	–	–	–	–	–	–	–	–	–	
...	–	–	–	–	–	–	–	–	–	–	–	–	–	
...leart	–	–	–	–	–	–	–	–	–	–	–	–	–	
...not specified)	24	–	–	–	–	–	–	–	–	–	–	–	1	

(Continued.)

| | | |

ŒS of DEATH in KIRKCALDY, at different Periods of Life, in 1905.—FEMALES. *(Continued.)*

CAUSES OF DEATH.	FEMALES. AGE UNDER 40	45	50	55	60	65	70	75	80	85	90	95	100	Over 100	?
ENERAL DISEASES—*contd.*															
atic Fever, Acute Rheumatism	–	–	1	–	–	–	–	–	–	–	–	–	–	–	–
atism of Heart	–	–	–	–	–	–	1	–	–	–	–	–	–	–	–
Rheumatism	–	–	–	–	–	–	–	–	–	–	–	–	–	–	–
atic Arthritis, Rheumatic Gout	–	–	–	–	–	–	–	–	–	–	–	–	–	–	–
	–	–	–	–	–	–	–	–	–	–	–	–	–	–	–
ma	–	–	2	1	2	3	–	2	2	–	–	–	–	–	–
a	–	–	–	1	–	–	–	–	–	–	–	–	–	–	–
Malignant Disease	–	1	–	1	1	2	–	1	–	–	–	–	–	–	–
otherwise defined)															
	–	–	–	–	–	–	–	–	–	–	–	–	–	–	–
a	1	–	–	–	–	–	–	–	–	–	–	–	–	–	–
hilia, Hæmorrhagic Diathesis	–	–	–	–	–	–	–	–	–	–	–	–	–	–	–
a, Leucocythæmia	1	–	–	–	2	–	–	–	–	–	–	–	–	–	–
es Mellitus	–	–	–	–	–	–	1	–	–	–	–	–	–	–	–
ure Birth	–	–	–	–	–	–	–	–	–	–	–	–	–	–	–
ital Defects	–	–	–	–	–	–	–	–	–	–	–	–	–	–	–
at Birth	–	–	–	–	–	–	–	–	–	–	–	–	–	–	–
asis	–	–	–	–	–	–	–	–	–	–	–	–	–	–	–
f Breast Milk	–	–	–	–	–	–	–	–	–	–	–	–	–	–	–
g	–	–	–	–	–	–	–	–	–	–	–	–	–	–	–
—LOCAL DISEASES.															
ASES OF NERVOUS SYSTEM.															
itis, Inflammation of Brain	1	–	–	–	–	–	–	–	–	–	–	–	–	–	–
ng of Brain	–	–	–	–	–	–	1	–	1	–	–	–	–	–	–
Paralysis of Insane	–	–	–	–	1	–	–	–	–	–	–	–	–	–	–
(not Puerperal)	–	–	–	–	–	–	–	–	–	–	–	–	–	–	–
	–	–	–	–	–	–	–	–	–	–	–	–	–	–	–
y	–	–	–	–	–	–	–	–	–	–	–	–	–	–	–
ions	–	–	–	–	–	–	–	–	–	–	–	–	–	–	–
ismus Stridulus	–	–	–	–	–	–	–	–	–	–	–	–	–	–	–
tor Ataxy	–	–	–	–	–	–	–	–	–	–	–	–	–	–	–
gia, Diseases of Cord	–	–	–	1	1	–	2	1	–	–	–	–	–	–	–
s; Peripheral, Poly-neuritis	–	–	–	–	–	–	–	–	–	–	–	–	–	–	–
umour (not Specific)	–	–	–	–	–	–	–	–	–	–	–	–	–	–	–
Diseases of Nervous System	–	–	–	–	1	1	–	1	1	–	–	–	–	–	–
S OF ORGANS OF SPECIAL SENSE.															
Mastoid Disease	–	–	–	–	–	–	–	–	–	–	–	–	–	–	–
is, Diseases of Nose	–	–	–	–	–	–	–	–	–		–	–	–	–	–
lmia, Diseases of Eye	–	–	–	–	–	–	–	–	–		–	–	–	–	–
DISEASES OF HEART.															
r Disease, Endocarditis (not ctive)	–	1	–	–	–	–	–	–	–	–	1	–	–	–	–
ditis	–	–	–	–	–	–	–	–	–	–	–	–	–	–	–
rophy of Heart	–	–	–	–	–	–	–	–	–	–	–	–	–	–	–
Pectoris	–	–	–	–	–	–	–	–	–	–	–	–	–	–	–
ion of Heart	–	–	–	–	–	–	–	–	–	–	–	–	–	–	–
egeneration of Heart	–	–	–	–	–	–	–	–	–	–	–	–	–		
, Heart Disease (not specified)	2	2	2	1	1	2	2	5	1	2	1	1	–		

CAUSES of DEATH in KIRKCALDY, at different Periods of Life, in 1905.—MALES. *(Continued.)*

CAUSES OF DEATH.	MALES.												
		AGE UNDER											
	ALL AGES.	MONTHS.			2	3	4	5	10	15	20	25	30
		3	6	12									
B.—LOCAL DISEASES—*contd.*													
DISEASES OF BLOOD VESSELS.													
Cerebral Hæmorrhage, Cerebral Embolism or Thrombosis	8	–	–	–	–	–	–	–	–	–	–	–	–
Apoplexy, Hemiplegia	8	–	–	–	–	–	–	–	–	–	–	–	–
Aneurism	–	–	–	–	–	–	–	–	–	–	–	–	–
Senile Gangrene	–	–	–	–	–	–	–	–	–	–	–	–	–
Embolism, Thrombosis (not Cerebral)	–	–	–	–	–	–	–	–	–	–	–	–	–
Phlebitis	–	–	–	–	–	–	–	–	–	–	–	–	–
Varicose Veins	–	–	–	–	–	–	–	–	–	–	–	–	–
Other Diseases of Blood Vessels	1	–	–	–	–	–	–	–	–	–	–	–	–
DISEASES OF RESPIRATORY SYSTEM.													
Laryngitis	–	–	–	–	–	–	–	–	–	–	–	–	–
Membranous Laryngitis (not Diphtheritic)	–	–	–	–	–	–	–	–	–	–	–	–	–
Croup (not Spasmodic nor Membranous)	–	–	–	–	–	–	–	–	–	–	–	–	–
Other Dis. of Larynx and Trachea	–	–	–	–	–	–	–	–	–	–	–	–	–
Bronchitis	12	2	2	–	3	–	–	–	–	–	–	–	–
Emphysema, Asthma	–	–	–	–	–	–	–	–	–	–	–	–	–
Pleurisy	–	–	–	–	–	–	–	–	–	–	–	–	–
Fibroid Disease of Lung	3	–	–	–	–	–	–	–	–	–	–	–	–
Other Dis. of Respiratory System	1	–	–	1	–	–	–	–	–	–	–	–	–
DISEASES OF DIGESTIVE SYSTEM.													
Tonsillitis, Quinsy	–	–	–	–	–	–	–	–	–	–	–	–	–
Diseases of Mouth, Pharynx, Œsophagus (not Specific)	–	–	–	–	–	–	–	–	–	–	–	–	–
Gastric Ulcer	–	–	–	–	–	–	–	–	–	–	–	–	–
Gastric Catarrh	2	2	–	–	–	–	–	–	–	–	–	–	–
Other Diseases of Stomach (not Malignant)	1	1	–	–	–	–	–	–	–	–	–	–	–
Enteritis (not Infective)	1	–	–	1	–	–	–	–	–	–	–	–	–
Gastro-enteritis	6	3	2	–	1	–	–	–	–	–	–	–	–
Appendicitis, Perityphlitis	–	–	–	–	–	–	–	–	–	–	–	–	–
Hernia	–	–	–	–	–	–	–	–	–	–	–	–	–
Intestinal Obstruction	1	–	–	–	–	–	–	–	–	–	–	–	–
Other Diseases of Intestines	–	–	–	–	–	–	–	–	–	–	–	–	–
Peritonitis (not Puerperal)	6	–	–	–	–	–	–	–	–	1	–	–	1
Cirrhosis of Liver	3	–	–	–	–	–	–	–	–	–	–	–	–
Other Diseases of Liver and Gall Bladder	2	–	–	–	–	–	–	–	–	–	–	–	1
Other Diseases of Digestive System	–	–	–	–	–	–	–	–	–	–	–	–	–
DISEASES OF LYMPHATIC AND DUCTLESS GLANDS.													
Diseases of Spleen	–	–	–	–	–	–	–	–	–	–	–	–	–
Other Dis. of Lymphatic System	–	–	–	–	–	–	–	–	–	–	–	–	–
Diseases of Thyroid Body	–	–	–	–	–	–	–	–	–	–	–	–	–
Diseases of Supra-renal Capsules	–	–	–	–	–	–	–	–	–	–	–	–	–
DISEASES OF URINARY SYSTEM.													
Acute Nephritis, Uræmia	3	–	–	–	–	–	–	–	–	–	–	–	1
Chronic Bright's Disease, Albuminuria	1	–	–	–	–	–	–	–	–	–	–	–	–
Calculus (not Biliary)	–	–	–	–	–	–	–	–	–	–	–	–	–
Diseases of Bladder and of Prostate	3	–	–	–	–	–	–	–	–	–	–	–	–
Other Diseases of Urinary System	–	–	–	–	–	–	–	–	–	–	–	–	–

... in 1905.—FEMALES. *(Continued.)*

	FEMALES. AGE UNDER											
	1	3	4	5	10	15	20	25	30	35		
	–	–	–	–	–	–	–	–	–	–	–	–
	–	–	–	–	–	–	–	–	–	–	–	–
	–	–	–	–	–	–	–	–	–	–	–	–
	–	–	–	–	–	–	–	–	–	–	–	–
	–	–	–	–	–	–	–	–	–	–	–	–
	–	–	–	–	–	–	–	–	–	–	–	–
	–	–	–	–	–	–	–	–	–	–	–	–
	–	–	–	–	–	–	–	–	–	–	–	–
	1	–	–	–	1	–	–	–	–	–	–	–
	–	–	–	–	–	–	–	–	–	–	–	–
	19	2	3	1	–	–	–	–	–	–	–	–
	1	–	–	–	–	–	–	–	–	–	–	–
	–	–	–	–	–	–	–	–	–	–	–	–
	2	–	–	–	–	–	–	–	–	–	–	–
ystem .	–	–	–	–	–	–	–	–	–	–	–	–
SYSTEM.												
. . .	–	–	–	–	–	–	–	–	–	–	–	–
Pharynx, (Œso-	1	–	–	–	–	1	–	–	–	–	–	–
ade) . . .	–	–	–	–	–	–	–	–	–	–	–	–
. . . .	4	2	–	–	–	–	–	–	–	–	–	–
of Stomach (not												
. . . .	1	–	–	–	–	–	–	–	–	–	–	–
ective) . . .	1	–	–	1	–	–	–	–	–	–	–	–
. . . .	2	–	1	–	–	1	–	–	–	–	–	–
rityphlitis . .	–	–	–	–	–	–	–	–	–	–	–	–
. . . .	–	–	–	–	–	–	–	–	–	–	–	–
ction . . .	2	–	–	–	–	–	–	–	1	–	–	–
f Intestines . .	–	–	–	–	–	–	–	–	–	–	–	–
uerperal) . .	1	–	–	–	–	–	–	–	–	–	–	–
. . . .	1	–	–	1	–	–	–	–	–	–	–	–
of Liver and Gall												
. . . .	2	–	–	–	–	–	–	–	–	–	–	–
Digestive System .	–	–	–	–	–	–	–	–	–	–	–	–
LYMPHATIC AND SS GLANDS.												
. . . .	–	–	–	–	–	–	–	–	–	–	–	–
mphatic System .	–	–	–	–	–	–	–	–	–	–	–	–
oid Body . . .	–	–	–	–	–	–	–	–	–	–	–	–
a-renal Capsules .	–	–	–	–	–	–	–	–	–	–	–	–
URINARY SYSTEM.												
Uræmia . . .	4	–	–	–	–	–	–	–	1	–	2	–
Disease, Albuminuria	–	–	–	–	–	–	–	–	–	–	–	–
iary) . . .	–	–	–	–	–	–	–	–	–	–	–	–
ler and of Prostate	–	–	–	–	–	–	–	–	–	–	–	–
f Urinary System .	–	–	–	–	–	–	–	–	–	–	–	–

CAUSES of DEATH in PERTH, at different Periods of Life, in 1905.—MALES. (*Continued.*)

CAUSES OF DEATH.	MALES. ALL AGES.	AGE UNDER MONTHS. 3	6	12	2	3	4	5	10	15	20	25	30	3
A.—GENERAL DISEASES—*contd.*														
Asiatic Cholera	–	–	–		–	–	–	–		–	–	–	–	–
Epidemic Diarrhœa, Infective Enteritis	2	2	–	–	–	–	–	–	–	–	–	–	–	–
Diarrhœa (not otherwise defined)	–	–	–	–	–	–	–	–	–	–	–	–	–	–
Dysentery	–	–	–	–	–	–	–	–	–	–	–	–	–	–
Malaria	–	–		–	–	–	–	–	–	–	–	–		–
Rabies, Hydrophobia	–	–		–	–	–	–	–	–	–	–	–	–	–
Glanders	–	–	–	–	–	–	–	–	–	–	–	–	–	–
Anthrax (Splenic Fever)	–	–	–	–	–	–	–	–	–	–	–	–	–	–
Tetanus	–	–		–	–	–	–	–	–	–	–	–	–	–
Syphilis	1	–	–	–	1	–	–	–	–	–	–	–	–	–
Gonorrhœa	–	–	–	–	–	–	–	–	–	–	–	–	–	–
Puerperal Septicæmia, Sapræmia	–	–	–	–	–	–	–	–	–	–	–	–	–	–
Puerperal Pyæmia	–	–	–	–	–	–	–	–	–	–	–	–	–	–
Phlegmasia Alba Dolens	–	–	–	–	–	–	–	–	–	–	–	–	–	–
Puerperal Fever (not otherwise defined)	–	–	–	–	–	–	–	–	–	–	–	–	–	–
Erysipelas	–	–	–	–	–	–	–	–	–	–	–	–	–	–
Septicæmia (not Puerperal)	–	–	–	–	–	–	–	–	–	–	–	–	–	–
Pyæmia (not Puerperal)	–	–	–	–	–	–	–	–	–	–	–	–	–	–
Phlegmon, Carbuncle (not Anthrax)	–	–	–	–	–	–	–	–	–	–	–	–	–	–
Phagedæna	–	–	–	–	–	–	–	–	–	–	–	–	–	–
Infective Endocarditis	–	–	–	–	–	–	–	–	–	–	–	–	–	–
Pneumonia — Lobar	6	–	–	–	–	–	–	–	–	–	1	–	–	–
Pneumonia — Broncho	9	2	–	1	2	1	1	–	1	–	–	–	–	–
Pneumonia — Epidemic	–	–	–	–	–	–	–	–	–	–	–	–	–	–
Pneumonia — Not defined	7	1	–	1	1	–	–	–	–	–	–	–	–	1
Other Infective Conditions	1	–	–	–	–	–	–	–	–	–	–	1	–	–
Pulmonary Tuberculosis (Tuberculous Phthisis)	5	–	–	–	1	–	–	–	–	–	1	2	–	1
Phthisis (not otherwise defined)	13	–	–		–	–	–	1	–	–	–	1	3	5
Tuberculous Meningitis	3	–	2	–	1	–	–	–	–	–	–	–	–	
Tuberculous Peritonitis	2	–	–	–	1	–	–	–	1	–	–	–	–	
Tabes Mesenterica	–	–	–	–	–	–	–	–	–	–	–	–	–	
Lupus	–	–	–	–	–	–	–	–	–	–	–	–	–	
Tubercle of other Organs	–	–	–	–	–	–	–	–	–	–	–	–	–	
General Tuberculosis	2	–	–	1	–	–	–	–	1	–	–	–	–	
Scrofula	–	–	–	–	–	–	–	–	–	–	–	–	–	
Parasitic Diseases	–		–	–	–	–	–	–	–	–	–	–	–	
Starvation	–	–	–	–	–	–	–	–	–	–	–	–	–	
Scurvy	–	–	–	–	–	–	–	–	–	–	–	–	–	
Alcoholism, Delirium Tremens	1	–	–	–	–	–	–	–	–	–	–	–	–	
Opium, Morphia Habit	–	–	–	–	–	–	–	–	–	–	–	–	–	–
Ptomaine Poisoning	–	–	–	–	–	–	–	–	–	–	–	–	–	–
Industrial Poisoning—														
By Lead	–	–	–	–	–	–	–	–	–	–	–	–	–	–
„ Phosphorus	–	–	–	–	–	–	–	–	–	–	–	–	–	–
„ Arsenic and other Metals	–	–	–	–	–	–	–	–	–	–	–	–	–	–

...CALDY, at different Periods of Life, in 1905.—FEMALES. *(Continued.)*

	FEMALES.														
	AGE UNDER														
	40	45	50	55	60	65	70	75	80	85	90	95	100	Over 100	?
...mid.															
...ELS.															
Cerebral ...bosis	–	–	–	1	2	1	4	1	4	1	–	–	–	–	–
	–	–	–	–	1	1	–	–	3	–	–	–	–	–	–
	–	–	–	–	–	–	–	–	–	–	–	–	–	–	–
	–	–	–	–	–	–	–	–	–	–	–	–	–	–	–
...(not Cerebral)	–	–	–	–	–	–	–	–	–	–	–	–	–	–	–
	–	–	–	–	–	–	–	–	–	–	–	–	–	–	–
	–	–	–	–	–	–	–	–	–	–	–	–	–	–	–
...l Vessels	–	–	–	–	–	–	–	–	–	–	–	–	–	–	–
...ATORY SYSTEM.															
	–	–	–	–	–	–	–	–	–	–	–	–	–	–	–
...yngitis (not Diph-	–	–	–	–	–	–	–	–	–	–	–	–	–	–	–
...emodic nor Mem-	–	–	–	–	–	–	–	–	–	–	–	–	–	–	–
...rynx and Trachea	–	–	–	–	–	–	–	–	–	–	–	–	–	–	–
	–	–	2	–	–	–	3	4	3	1	–	–	–	–	–
...sthma	–	–	–	–	–	1	–	–	–	–	–	–	–	–	–
	–	–	–	–	–	–	–	–	–	–	–	–	–	–	–
...of Lung	–	–	–	1	1	–	–	–	–	–	–	–	–	–	–
...espiratory System	–	–	–	–	–	–	–	–	–	–	–	–	–	–	–
DIGESTIVE SYSTEM.															
...sy	–	–	–	–	–	–	–	–	–	–	–	–	–	–	–
...uth, Pharynx, Œso-	–	–	–	–	–	–	–	–	–	–	–	–	–	–	–
Specific)	–	–	–	–	–	–	–	–	–	–	–	–	–	–	–
	–	–	–	–	1	–	–	–	–	1	–	–	–	–	–
...s of Stomach (not	–	–	–	–	–	–	1	–	–	–	–	–	–	–	–
...ifective)	–	–	–	–	–	–	–	–	–	–	–	–	–	–	–
	–	–	–	–	–	–	–	–	–	–	–	–	–	–	–
...erityphlitis	–	–	–	–	–	–	–	–	–	–	–	–	–	–	–
	–	–	–	–	–	–	–	–	–	–	–	–	–	–	–
...ruction	–	–	–	–	–	1	–	–	–	–	–	–	–	–	–
...of Intestines	–	–	–	–	–	–	–	–	–	–	–	–	–	–	–
Puerperal)	–	–	–	–	–	1	–	–	–	–	–	–	–	–	–
...er	–	–	–	–	–	–	–	–	–	–	–	–	–	–	–
...of Liver and Gall	–	–	–	–	1	–	1	–	–	–	–	–	–	–	–
...of Digestive System	–	–	–	–	–	–	–	–	–	–	–	–	–	–	–
...F LYMPHATIC AND ...ESS GLANDS.															
...en	–	–	–	–	–	–	–	–	–	–	–	–	–	–	–
...ymphatic System	–	–	–	–	–	–	–	–	–	–	–	–	–	–	–
...roid Body	–	–	–	–	–	–	–	–	–	–	–	–	–	–	–
...ra-renal Capsules	–	–	–	–	–	–	–	–	–	–	–	–	–	–	–
URINARY SYSTEM.															
...s, Uræmia	–	–	–	–	–	–	–	–	–	1	–	–	–	–	–
...s Disease, Albuminuria	–	–	–	–	–	–	–	–	–	–	–	–	–	–	–
...iliary)	–	–	–	–	–	–	–	–	–	–	–	–	–	–	–
...lder and of Prostate	–	–	–	–	–	–	–	–	–	–	–	–	–	–	–
...f Urinary System	–	–	–	–	–	–	–	–	–	–	–	–	–	–	–

CAUSES of DEATH in PERTH, at different Periods of Life, in 1905.—MALES. (*Continued.*)

CAUSES OF DEATH.	MALES. AGE UNDER														
	40	45	50	55	60	65	70	75	80	85	90	95	100	Over 100	!
A.—GENERAL DISEASES—*contd.*															
Asiatic Cholera	–	–	–	–	–	–	–	–	–	–	–	–	–	–	–
Epidemic Diarrhœa, Infective Enteritis	–	–	–	–	–	–	–	–	–	–	–	–	–	–	–
Diarrhœa (not otherwise defined)	–	–	–	–	–	–	–	–	–	–	–	–	–	–	–
Dysentery	–	–	–	–	–	–	–	–	–	–	–	–	–	–	–
Malaria	–	–	–	–	–	–	–	–	–	–	–	–	–	–	–
Rabies, Hydrophobia	–	–	–	–	–	–	–	–	–	–	–	–	–	–	–
Glanders	–	–	–	–	–	–	–	–	–	–	–	–	–	–	–
Anthrax (Splenic Fever)	–	–	–	–	–	–	–	–	–	–	–	–	–	–	–
Tetanus	–	–	–	–	–	–	–	–	–	–	–	–	–	–	–
Syphilis	–	–	–	–	–	–	–	–	–	–	–	–	–	–	–
Gonorrhœa	–	–	–	–	–	–	–	–	–	–	–	–	–	–	–
Puerperal Septicæmia, Sapræmia	–	–	–	–	–	–	–	–	–	–	–	–	–	–	–
Puerperal Pyæmia	–	–	–	–	–	–	–	–	–	–	–	–	–	–	–
Phlegmasia Alba Dolens	–	–	–	–	–	–	–	–	–	–	–	–	–	–	–
Puerperal Fever (not otherwise defined)	–	–	–	–	–	–	–	–	–	–	–	–	–	–	–
Erysipelas	–	–	–	–	–	–	–	–	–	–	–	–	–	–	–
Septicæmia (not Puerperal)	–	–	–	–	–	–	–	–	–	–	–	–	–	–	–
Pyæmia (not Puerperal)	–	–	–	–	–	–	–	–	–	–	–	–	–	–	–
Phlegmon, Carbuncle (not Anthrax)	–	–	–	–	–	–	–	–	–	–	–	–	–	–	–
Phagedæna	–	–	–	–	–	–	–	–	–	–	–	–	–	–	–
Infective Endocarditis	–	–	–	–	–	–	–	–	–	–	–	–	–	–	–
Pneumonia — Lobar	–	–	–	–	2	1	1	–	1	–	–	–	–	–	–
Pneumonia — Broncho	–	–	–	–	–	–	–	–	–	–	1	–	–	–	–
Pneumonia — Epidemic	–	–	–	–	–	–	–	–	–	–	–	–	–	–	–
Pneumonia — Not defined	–	–	–	–	–	–	–	–	–	–	–	–	–	–	–
Other Infective Conditions	–	–	1	1	1	–	–	–	–	–	–	–	–	–	–
Pulmonary Tuberculosis (Tuberculous Phthisis)	–	–	–	–	–	–	–	–	–	–	–	–	–	–	–
Phthisis (not otherwise defined)	–	1	2	2	–	1	–	–	–	–	–	–	–	–	–
Tuberculous Meningitis	–	–	–	–	–	–	–	–	–	–	–	–	–	–	–
Tuberculous Peritonitis	–	–	–	–	–	–	–	–	–	–	–	–	–	–	–
Tabes Mesenterica	–	–	–	–	–	–	–	–	–	–	–	–	–	–	–
Lupus	–	–	–	–	–	–	–	–	–	–	–	–	–	–	–
Tubercle of other Organs	–	–	–	–	–	–	–	–	–	–	–	–	–	–	–
General Tuberculosis	–	–	–	–	–	–	–	–	–	–	–	–	–	–	–
Scrofula	–	–	–	–	–	–	–	–	–	–	–	–	–	–	–
Parasitic Diseases	–	–	–	–	–	–	–	–	–	–	–	–	–	–	–
Starvation	–	–	–	–	–	–	–	–	–	–	–	–	–	–	–
Scurvy	–	–	–	–	–	–	–	–	–	–	–	–	–	–	–
Alcoholism, Delirium Tremens	–	–	–	1	–	–	–	–	–	–	–	–	–	–	–
Opium, Morphia Habit	–	–	–	–	–	–	–	–	–	–	–	–	–	–	–
Ptomaine Poisoning	–	–	–	–	–	–	–	–	–	–	–	–	–	–	–
Industrial Poisoning—															
By Lead	–	–	–	–	–	–	–	–	–	–	–	–	–	–	–
„ Phosphorus	–	–	–	–	–	–	–	–	–	–	–	–	–	–	–
„ Arsenic and other Metals	–	–	–	–	–	–	–	–	–	–	–	–	–	–	–

CAUSES of DEATH in KIRKCALDY, at different Periods of Life, in 1905.—FEMALES. *(Continued.)*

CAUSES OF DEATH.	FEMALES.													
		AGE UNDER												
	ALL AGES.	MONTHS.			2	3	4	5	10	15	20	25	30	35
		3	6	12										
B.—LOCAL DISEASES—*contd.*														
DISEASES OF GENERATIVE SYSTEM.														
Ovarian Tumour (not Malignant)	–	–	–	–	–	–	–	–	–	–	–	–	–	–
Other Diseases of Ovary	–	–	–	–	–	–	–	–	–	–	–	–	–	–
Uterine Tumour (not Malignant)	–	–	–	–	–	–	–	–	–	–	–	–	–	–
Other Dis. of Uterus and Vagina	–	–	–	–	–	–	–	–	–	–	–	–	–	–
Disorders of Menstruation	–	–	–	–	–	–	–	–	–	–	–	–	–	–
Other Diseases of Generative and Mammary Organs	–	–	–	–	–	–	–	–	–	–	–	–	–	–
DISEASES OF PREGNANCY AND CHILDBIRTH.														
Abortion, Miscarriage	–	–	–	–	–	–	–	–	–	–	–	–	–	–
Puerperal Mania	–	–	–	–	–	–	–	–	–	–	–	–	–	–
Puerperal Convulsions	–	–	–	–	–	–	–	–	–	–	–	–	–	–
Placenta Prævia, Flooding	–	–	–	–	–	–	–	–	–	–	–	–	–	–
Other Accidents of Pregnancy and Childbirth	2	–	–	–	–	–	–	–	–	–	–	–	–	1
DISEASES OF LOCOMOTOR SYSTEM.														
Caries, Necrosis	1	–	–	–	–	–	–	–	–	1	–	–	–	–
Arthritis, Periostitis	–	–	–	–	–	–	–	–	–	–	–	–	–	–
Other Dis. of Locomotor System	–	–	–	–	–	–	–	–	–	–	–	–	–	–
DISEASES OF THE SKIN.														
Ulcer, Bedsore	–	–	–	–	–	–	–	–	–	–	–	–	–	–
Eczema	–	–	–	–	–	–	–	–	–	–	–	–	–	–
Pemphigus	–	–	–	–	–	–	–	–	–	–	–	–	–	–
Other Diseases of the Skin	–	–	–	–	–	–	–	–	–	–	–	–	–	–
C.—OTHER SPECIFIED DISEASES	–	–	–	–	–	–	–	–	–	–	–	–	–	–
D.—CAUSES ILL-DEFINED OR NOT SPECIFIED.														
Atrophy, Debility	4	3	1	–	–	–	–	–	–	–	–	–	–	–
Old Age	13	–	–	–	–	–	–	–	–	–	–	–	–	–
Dropsy, Ascites, Anasarca	–	–	–	–	–	–	–	–	–	–	–	–	–	–
Tumour	–	–	–	–	–	–	–	–	–	–	–	–	–	–
Abscess	–	–	–	–	–	–	–	–	–	–	–	–	–	–
Hæmorrhage	–	–	–	–	–	–	–	–	–	–	–	–	–	–
Sudden Death (cause unascertained)	–	–	–	–	–	–	–	–	–	–	–	–	–	–
Other ill-defined causes	–	–	–	–	–	–	–	–	–	–	–	–	–	–
Causes not specified	–	–	–	–	–	–	–	–	–	–	–	–	–	–
E.—VIOLENT DEATHS.														
In Mines and Quarries	–	–	–	–	–	–	–	–	–	–	–	–	–	–
Vehicles and Horses	1	–	–	–	–	–	–	–	–	1	–	–	–	–
Ships, Boats, Docks (not Drowning)	–	–	–	–	–	–	–	–	–	–	–	–	–	–
Building Operations	–	–	–	–	–	–	–	–	–	–	–	–	–	–
Machinery	–	–	–	–	–	–	–	–	–	–	–	–	–	–
Weapons and Implements	–	–	–	–	–	–	–	–	–	–	–	–	–	–
Burns and Scalds	2	–	–	–	–	–	–	–	2	–	–	–	–	–
Poisons, Poisonous Vapours	–	–	–	–	–	–	–	–	–	–	–	–	–	–
Drowning	–	–	–	–	–	–	–	–	–	–	–	–	–	–
Suffocation { From Overlaying	–	–	–	–	–	–	–	–	–	–	–	–	–	–
Suffocation { Otherwise	–	–	–	–	–	–	–	–	–	–	–	–	–	–
Falls	–	–	–	–	–	–	–	–	–	–	–	–	–	–
Weather Agencies	–	–	–	–	–	–	–	–	–	–	–	–	–	–
Otherwise, or not stated	–	–	–	–	–	–	–	–	–	–	–	–	–	–
Homicide	–	–	–	–	–	–	–	–	–	–	–	–	–	–
Suicide	–	–	–	–	–	–	–	–	–	–	–	–	–	–
Execution	–	–	–	–	–	–	–	–	–	–	–	–	–	–

CAUSES of DEATH in PERTH, at different Periods of Life, in 1905.—MALES. (*Continued.*)

CAUSES OF DEATH.	MALES. ALL AGES.	AGE UNDER MONTHS. 3	6	12	2	3	4	5	10	15	20	25	30	35
A.—GENERAL DISEASES—*contd.*														
Rheumatic Fever, Acute Rheumatism	–	–	–	–	–	–	–	–	–	–	–	–	–	–
Rheumatism of Heart	1	–	–	–	–	–	–	–	–	1	–	–	–	–
Chronic Rheumatism	1	–	–	–	–	–	–	–	–	–	–	–	–	–
Rheumatic Arthritis, Rheumatic Gout	1	–	–	–	–	–	–	–	–	–	–	–	–	–
Gout	–	–	–	–	–	–	–	–	–	–	–	–	–	–
Carcinoma	6	–	–	–	–	–	–	–	–	–	–	–	–	–
Sarcoma	3	–	–	–	–	–	–	–	–	1	–	–	–	–
Cancer, Malignant Disease (not otherwise defined)	9	–	–	–	–	–	–	–	–	–	–	–	–	–
Rickets	–	–	–	–	–	–	–	–	–	–	–	–	–	–
Purpura	–	–	–	–	–	–	–	–	–	–	–	–	–	–
Hæmophilia, Hæmorrhagic Diathesis	–	–	–	–	–	–	–	–	–	–	–	–	–	–
Anæmia, Leucocythæmia	–	–	–	–	–	–	–	–	–	–	–	–	–	–
Diabetes Mellitus	–	–	–	–	–	–	–	–	–	–	–	–	–	–
Premature Birth	15	15	–	–	–	–	–	–	–	–	–	–	–	–
Congenital Defects	3	3	–	–	–	–	–	–	–	–	–	–	–	–
Injury at Birth	2	2	–	–	–	–	–	–	–	–	–	–	–	–
Atelectasis	1	1	–	–	–	–	–	–	–	–	–	–	–	–
Want of Breast Milk	–	–	–	–	–	–	–	–	–	–	–	–	–	–
Teething	–	–	–	–	–	–	–	–	–	–	–	–	–	–
B.—LOCAL DISEASES.														
DISEASES OF NERVOUS SYSTEM.														
Meningitis, Inflammation of Brain	7	–	2	–	–	–	1	1	–	2	–	–	1	–
Softening of Brain	5	–	–	–	–	–	–	–	–	–	–	–	–	–
General Paralysis of Insane	2	–	–	–	–	–	–	–	–	–	–	–	–	–
Insanity (not Puerperal)	–	–	–	–	–	–	–	–	–	–	–	–	–	–
Chorea	–	–	–	–	–	–	–	–	–	–	–	–	–	–
Epilepsy	1	–	–	–	–	–	–	–	–	–	–	–	–	–
Convulsions	3	1	–	2	–	–	–	–	–	–	–	–	–	–
Laryngismus Stridulus	–	–	–	–	–	–	–	–	–	–	–	–	–	–
Locomotor Ataxy	1	–	–	–	–	–	–	–	–	–	–	–	–	–
Paraplegia, Diseases of Cord	4	–	–	–	–	1	–	–	–	–	–	–	–	1
Neuritis; Peripheral, Poly-neuritis	–	–	–	–	–	–	–	–	–	–	–	–	–	–
Brain Tumour (not Specific)	1	–	–	–	–	–	–	–	–	–	–	–	1	–
Other Diseases of Nervous System	2	–	–	–	–	–	–	–	1	–	–	–	–	–
DISEASES OF ORGANS OF SPECIAL SENSE.														
Otitis, Mastoid Disease	–	–	–	–	–	–	–	–	–	–	–	–	–	–
Epistaxis, Diseases of Nose	–	–	–	–	–	–	–	–	–	–	–	–	–	–
Ophthalmia, Diseases of Eye	–	–	–	–	–	–	–	–	–	–	–	–	–	–
DISEASES OF HEART.														
Valvular Disease, Endocarditis (not Infective)	14	–	–	–	–	–	–	–	–	–	–	1	1	–
Pericarditis	1	–	–	–	–	–	–	–	–	–	–	–	–	–
Hypertrophy of Heart	–	–	–	–	–	–	–	–	–	–	–	–	–	–
Angina Pectoris	4	–	–	–	–	–	–	–	–	–	–	–	–	–
Dilatation of Heart	4	–	–	–	–	–	–	–	–	–	–	–	–	–
Fatty Degeneration of Heart	1	–	–	–	–	–	–	–	–	–	–	–	–	–
Syncope, Heart Disease (not specified)	12	–	–	–	–	–	–	–	–	–	–	–	–	–

of DEATH in KIRKCALDY, at different Periods of Life, in 1905.—FEMALES. (*Continued.*)

SES OF DEATH.	FEMALES. AGE UNDER 40	45	50	55	60	65	70	75	80	85	90	95	100	Over 100	?
AL DISEASES—*contd.*															
)F GENERATIVE SYSTEM.															
nour (not Malignant)	–	–	–	–	–	–	–	–	–	–	–	–	–	–	–
ses of Ovary	–	–	–	–	–	–	–	–	–	–	–	–	–	–	–
nour (not Malignant)	–	–	–	–	–	–	–	–	–	–	–	–	–	–	–
f Uterus and Vagina	–	–	–	–	–	–	–	–	–	–	–	–	–	–	–
Menstruation	–	–	–	–	–	–	–	–	–	–	–	–	–	–	–
ases of Generative and y Organs	–	–	–	–	–	–	–	–	–	–	–	–	–	–	–
S OF PREGNANCY AND CHILDBIRTH.															
iscarriage	–	–	–	–	–	–	–	–	–	–	–	–	–	–	–
lania	–	–	–	–	–	–	–	–	–	–	–	–	–	–	–
onvulsions	–	–	–	–	–	–	–	–	–	–	–	–	–	–	–
evia, Flooding	–	–	–	–	–	–	–	–	–	–	–	–	–	–	–
dents of Pregnancy and th	1	–	–	–	–	–	–	–	–	–	–	–	–	–	–
OF LOCOMOTOR SYSTEM.															
rosis	–	–	–	–	–	–	–	–	–	–	–	–	–	–	–
eriostitis	–	–	–	–	–	–	–	–	–	–	–	–	–	–	–
f Locomotor System	–	–	–	–	–	–	–	–	–	–	–	–	–	–	–
ASES OF THE SKIN.															
ore	–	–	–	–	–	–	–	–	–	–	–	–	–	–	–
	–	–	–	–	–	–	–	–	–	–	–	–	–	–	–
	–	–	–	–	–	–	–	–	–	–	–	–	–	–	–
ses of the Skin	–	–	–	–	–	–	–	–	–	–	–	–	–	–	–
T SPECIFIED DISEASES	–	–	–	–	–	–	–	–	–	–	–	–	–	–	–
ES ILL-DEFINED OR)T SPECIFIED.															
bility	–	–	–	–	–	–	–	–	–	–	–	–	–	–	–
	–	–	–	–	–	–	1	–	2	4	4	2	–	–	–
ites, Anasarca	–	–	–	–	–	–	–	–	–	–	–	–	–	–	–
	–	–	–	–	–	–	–	–	–	–	–	–	–	–	–
	–	–	–	–	–	–	–	–	–	–	–	–	–	–	–
e	–	–	–	–	–	–	–	–	–	–	–	–	–	–	–
th (cause unascertained)	–	–	–	–	–	–	–	–	–	–	–	–	–	–	–
fined causes	–	–	–	–	–	–	–	–	–	–	–	–	–	–	–
specified	–	–	–	–	–	–	–	–	–	–	–	–	–	–	–
IOLENT DEATHS.															
d Quarries	–	–	–	–	–	–	–	–	–	–	–	–	–	–	–
d Horses	–	–	–	–	–	–	–	–	–	–	–	–	–	–	–
s, Docks (not Drowning)	–	–	–	–	–	–	–	–	–	–	–	–	–	–	–
erations	–	–	–	–	–	–	–	–	–	–	–	–	–	–	–
	–	–	–	–	–	–	–	–	–	–	–	–	–	–	–
id Implements	–	–	–	–	–	–	–	–	–	–	–	–	–	–	–
Scalds	–	–	–	–	–	–	–	–	–	–	–	–	–	–	–
isonous Vapours	–	–	–	–	–	–	–	–	–	–	–	–	–	–	–
	–	–	–	–	–	–	–	–	–	–	–	–	–	–	–
From Overlaying	–	–	–	–	–	–	–	–	–	–	–	–	–	–	–
Otherwise	–	–	–	–	–	–	–	–	–	–	–	–	–	–	–
	–	–	–	–	–	–	–	–	–	–	–	–	–	–	–
gencies	–	–	–	–	–	–	–	–	–	–	–	–	–	–	–
or not stated	–	–	–	–	–	–	–	–	–	–	–	–	–	–	–
	–	–	–	–	–	–	–	–	–	–	–	–	–		
	–	–	–	–	–	–	–	–	–	–	–	–	–		
	–	–	–	–	–	–	–	–	–	–	–	–	–		

CAUSES of DEATH in PERTH, at different Periods of Life, in 1905.—MALES.

CAUSES OF DEATH.	MALES. ALL AGES.	AGE UNDER MONTHS. 3	6	12	2	3	4	5	10	15	20	25	30	35
ALL CAUSES	286	39	6	15	18	7	6	3	7	6	3	9	10	8
A.—GENERAL DISEASES	121	26	2	8	13	4	4	1	6	3	3	4	4	4
B.—LOCAL DISEASES:—														
I. DISEASES OF NERVOUS SYSTEM	26	1	2	2	–	1	1	1	1	2	–	–	2	1
II. ,, ORGANS OF SPECIAL SENSE	–	–	–	–	–	–	–	–	–	–	–	–	–	–
III. ,, HEART	36	–	–	–	–	–	–	–	–	–	–	1	1	1
IV. ,, BLOOD VESSELS	23	–	–	–	–	–	–	–	–	–	–	–	–	–
V. ,, RESPIRATORY SYSTEM	20	2	–	3	3	–	–	–	–	–	–	–	–	1
VI. ,, DIGESTIVE SYSTEM	23	4	1	2	1	1	–	–	–	1	–	1	–	–
VII. ,, LYMPHATIC AND DUCTLESS GLANDS	–	–	–	–	–	–	–	–	–	–	–	–	–	–
VIII. ,, URINARY SYSTEM	6	–	–	–	–	–	–	–	–	–	–	–	1	–
IX. ,, GENERATIVE SYSTEM	–	–	–	–	–	–	–	–	–	–	–	–	–	–
X. ,, PREGNANCY AND CHILDBIRTH	–	–	–	–	–	–	–	–	–	–	–	–	–	–
XI. ,, LOCOMOTOR SYSTEM	2	–	–	–	–	–	–	–	–	–	–	–	1	–
XII. ,, THE SKIN	–	–	–	–	–	–	–	–	–	–	–	–	–	–
C.—OTHER SPECIFIED DISEASES	–	–	–	–	–	–	–	–	–	–	–	–	–	–
D.—CAUSES ILL-DEFINED OR NOT SPECIFIED	14	6	1	–	–	–	–	–	–	–	–	–	–	–
E.—VIOLENT DEATHS	15	–	–	–	1	1	1	1	–	–	–	3	1	1
A.—GENERAL DISEASES.														
Small-pox (Vaccinated)	–	–	–	–	–	–	–	–	–	–	–	–	–	–
Small-pox (Not Vaccinated)	–	–	–	–	–	–	–	–	–	–	–	–	–	–
Small-pox (Doubtful)	–	–	–	–	–	–	–	–	–	–	–	–	–	–
Cow-pox, Effects of Vaccination	–	–	–	–	–	–	–	–	–	–	–	–	–	–
Chicken-pox	–	–	–	–	–	–	–	–	–	–	–	–	–	–
Measles	9	–	–	2	4	–	2	–	1	–	–	–	–	–
German Measles	–	–	–	–	–	–	–	–	–	–	–	–	–	–
Scarlet Fever	–	–	–	–	–	–	–	–	–	–	–	–	–	–
Typhus	–	–	–	–	–	–	–	–	–	–	–	–	–	–
Plague	–	–	–	–	–	–	–	–	–	–	–	–	–	–
Relapsing Fever	–	–	–	–	–	–	–	–	–	–	–	–	–	–
Influenza	3	–	–	–	–	–	–	–	–	–	–	–	–	–
Hooping-cough	9	–	–	3	2	3	1	–	–	–	–	–	–	–
Mumps	–	–	–	–	–	–	–	–	–	–	–	–	–	–
Diphtheria	5	–	–	–	–	–	–	–	2	1	1	–	–	–
Cerebro-spinal Fever	–	–	–	–	–	–	–	–	–	–	–	–	–	–
Pyæmia (origin uncertain)	–	–	–	–	–	–	–	–	–	–	–	–	–	–
Enteric Fever	1	–	–	–	–	–	–	–	–	–	–	–	1	–

CAUSES of DEATH in PERTH, at different Periods of Life, in 1905.—FEMALES.

CAUSES OF DEATH.	FEMALES.													
	ALL AGES.	AGE UNDER												
		MONTHS.			2	3	4	5	10	15	20	25	30	35
		3	6	12										
AUSES	298	20	5	8	22	7	–	4	9	2	10	12	9	12
ENERAL DISEASES . .	142	14	2	6	15	7	–	2	7	2	8	7	7	8
)CAL DISEASES:—														
DISEASES OF NERVOUS SYSTEM	13	2	1	1	2	–	–	–	1	–	–	–	1	–
,, ORGANS OF SPECIAL SENSE . . .	2	–	–	–	1	–	–	–	–	–	–	–	–	–
,, HEART . . .	27	–	–	–	–	–	–	–	1	–	1	–	–	–
,, BLOOD VESSELS .	28	–	–	–	–	–	–	–	–	–	–	–	–	–
,, RESPIRATORY SYSTEM	22	2	–	–	–	–	–	–	–	–	–	–	–	1
,, DIGESTIVE SYSTEM .	17	1	1	–	–	–	–	1	–	–	–	3	–	1
,, LYMPHATIC AND DUCTLESS GLANDS .	3	–	–	–	–	–	–	–	–	–	1	–	–	–
,, URINARY SYSTEM .	8	–	–	–	2	–	–	–	–	–	–	–	–	–
,, GENERATIVE SYSTEM	1	–	–	–	–	–	–	–	–	–	–	1	–	–
,, PREGNANCY AND CHILDBIRTH . .	2	–	–	–	–	–	–	–	–	–	–	–	1	–
,, LOCOMOTOR SYSTEM	1	–	–	–	–	–	–	1	–	–	–	–	–	–
,, THE SKIN . . .	1	–	–	–	–	–	–	–	–	–	–	–	–	–
THER SPECIFIED DISEASES	–	–	–	–	–	–	–	–	–	–	–	–	–	–
AUSES ILL-DEFINED OR NOT SPECIFIED . .	19	–	1	1	2	–	–	–	–		–	–	–	1
OLENT DEATHS. . .	12	1	–	–	–	–	–	–	–	–	–	1	–	1
—GENERAL DISEASES.														
pox—Vaccinated . .	–	–	–	–	–	–	–	–	–	–	–	–	–	–
pox—Not Vaccinated . .	–	–	–	–	–	–	–	–	–	–	–	–	–	–
pox—Doubtful . . .	–	–	–	–	–	–	–	–	–	–	–	–	–	–
ox, Effects of Vaccination .	–	–	–	–	–	–	–	–	–	–	–	–	–	–
n-pox	–	–	–	–	–	–	–	–	–	–	–	–	–	–
s	10	–	–	2	3	3	–	–	2	–	–	–	–	–
n Measles	–	–	–	–	–	–	–	–	–	–	–	–	–	–
Fever	1	–	–	–	–	–	–	–	1	–	–	–	–	–
s	–	–	–	–	–	–	–	–	–	–	–	–	–	–
. . . . .	–	–	–	–	–	–	–	–	–	–	–	–	–	–
ing Fever	–	–	–	–	–	–	–	–	–	–	–	–	–	–
uza	8	–	–	–	–	–	–	–	–	–	–	–	–	–
ng-cough	15	1	1	3	7	2	–	1	–	–	–	–	–	–
s	–	–	–	–	–	–	–	–	–	–	–	–	–	–
neria	2	–	–	–	–	–	–	–	1	1	–	–	–	–
o-spinal Fever . .	–	–	–	–	–	–	–	–	–	–	–	–	–	–
a (origin uncertain) .	–	–	–	–	–	–	–	–	–	–	–	–	–	–
e Fever	–	–	–	–	–	–	–	–	–	–	–	–	–	–

CAUSES of DEATH in PERTH, at different Periods of Life, in 1905.—MALES. (*Continued.*)

CAUSES OF DEATH.	MALES. ALL AGES.	AGE UNDER MONTHS. 3	6	12	2	3	4	5	10	15	20	25	30	3
B.—LOCAL DISEASES—*contd.*														
DISEASES OF BLOOD VESSELS.														
Cerebral Hæmorrhage, Cerebral Embolism or Thrombosis	11	–	–	–	–	–	–	–	–	–	–	–	–	
Apoplexy, Hemiplegia	7	–	–	–	–	–	–	–	–	–	–	–	–	
Aneurism	1	–	–	–	–	–	–	–	–	–	–	–	–	
Senile Gangrene	2	–	–	–	–	–	–	–	–	–	–	–	–	
Embolism, Thrombosis (not Cerebral)	1	–	–	–	–	–	–	–	–	–	–	–	–	
Phlebitis	–	–	–	–	–	–	–	–	–	–	–	–	–	
Varicose Veins	–	–	–	–	–	–	–	–	–	–	–	–	–	
Other Diseases of Blood Vessels	1	–	–	–	–	–	–	–	–	–	–	–	–	
DISEASES OF RESPIRATORY SYSTEM.														
Laryngitis	1	–	–	–	1	–	–	–	–	–	–	–	–	
Membranous Laryngitis (not Diphtheritic)	–	–	–	–	–	–	–	–	–	–	–	–	–	
Croup (not Spasmodic nor Membranous)	1	–	–	1	–	–	–	–	–	–	–	–	–	
Other Dis. of Larynx and Trachea	–	–	–	–	–	–	–	–	–	–	–	–	–	
Bronchitis	15	2	–	2	2	–	–	–	–	–	–	–	–	
Emphysema, Asthma	1	–	–	–	–	–	–	–	–	–	–	–	–	1
Pleurisy	1	–	–	–	–	–	–	–	–	–	–	–	–	
Fibroid Disease of Lung	1	–	–	–	–	–	–	–	–	–	–	–	–	
Other Dis. of Respiratory System	–	–	–	–	–	–	–	–	–	–	–	–	–	
DISEASES OF DIGESTIVE SYSTEM.														
Tonsillitis, Quinsy	1	–	–	–	–	–	–	–	–	–	–	–	–	
Diseases of Mouth, Pharynx, Œsophagus (not Specific)	1	–	–	–	–	–	–	–	–	–	–	–	–	
Gastric Ulcer	1	1	–	–	–	–	–	–	–	–	–	–	–	
Gastric Catarrh	5	1	1	–	1	–	–	–	–	–	–	–	–	
Other Diseases of Stomach (not Malignant)	–	–	–	–	–	–	–	–	–	–	–	–	–	
Enteritis (not Infective)	3	1	–	1	–	–	–	–	–	–	–	–	–	
Gastro-enteritis	2	–	–	–	–	–	–	–	–	–	–	–	–	
Appendicitis, Perityphlitis	2	–	–	–	–	–	–	–	–	–	–	–	–	
Hernia	2	–	–	–	–	1	–	–	–	–	–	–	–	
Intestinal Obstruction	2	–	–	1	–	–	–	–	–	–	–	–	–	
Other Diseases of Intestines	–	–	–	–	–	–	–	–	–	–	–	–	–	
Peritonitis (not Puerperal)	2	–	–	–	–	–	–	–	–	1	–	1	–	
Cirrhosis of Liver	1	–	–	–	–	–	–	–	–	–	–	–	–	
Other Diseases of Liver and Gall Bladder	1	1	–	–	–	–	–	–	–	–	–	–	–	
Other Diseases of Digestive System	–	–	–	–	–	–	–	–	–	–	–	–	–	
DISEASES OF LYMPHATIC AND DUCTLESS GLANDS.														
Diseases of Spleen	–	–	–	–	–	–	–	–	–	–	–	–	–	
Other Dis. of Lymphatic System	–	–	–	–	–	–	–	–	–	–	–	–	–	
Diseases of Thyroid Body	–	–	–	–	–	–	–	–	–	–	–	–	–	
Diseases of Supra-renal Capsules	–	–	–	–	–	–	–	–	–	–	–	–	–	
DISEASES OF URINARY SYSTEM.														
Acute Nephritis, Uræmia	2	–	–	–	–	–	–	–	–	–	–	–	–	
Chronic Bright's Disease, Albuminuria	3	–	–	–	–	–	–	–	–	–	–	–	1	
Calculus (not Biliary)	–	–	–	–	–	–	–	–	–	–	–	–	–	
Diseases of Bladder and of Prostate	1	–	–	–	–	–	–	–	–	–	–	–	–	
Other Diseases of Urinary System	–	–	–	–	–	–	–	–	–	–	–	–	–	

AUSES of DEATH in PERTH, at different Periods of Life, in 1905.—FEMALES. (*Continued*).

CAUSES OF DEATH.	FEMALES. AGE UNDER														
	40	45	50	55	60	65	70	75	80	85	90	95	100	Over 100	?
AUSES	15	13	6	10	14	21	30	18	20	21	6	4	–	–	–
ENERAL DISEASES	9	4	2	8	5	9	9	3	3	2	2	1	–	–	–
CAL DISEASES:—															
DISEASES OF NERVOUS SYSTEM	–	–	–	–	–	1	1	–	–	2	1	–	–	–	–
,, ORGANS OF SPECIAL SENSE	–	–	–	–	–	–	–	–	1	–	–	–	–	–	–
,, HEART	1	2	1	–	4	4	8	3	1	–	–	1	–	–	–
,, BLOOD VESSELS	1	–	1	–	2	1	3	5	6	7	2	–	–	–	–
,, RESPIRATORY SYSTEM	–	1	2	–	2	3	1	2	5	2	1	–	–	–	–
,, DIGESTIVE SYSTEM	2	1	–	–		–	3	4	–	–	–	–	–	–	–
,, LYMPHATIC AND DUCTLESS GLANDS	–	1	–	1	–	–	–	–	–	–	–	–	–	–	–
,, URINARY SYSTEM	1	1	–	1	1	2	–	–	–	–	–	–	–	–	–
,, GENERATIVE SYSTEM	–	–	–	–	–	–	–	–	–	–	–	–	–	–	–
,, PREGNANCY AND CHILDBIRTH	1	–	–	–	–	–	–	–	–	–	–	–	–	–	–
,, LOCOMOTOR SYSTEM	–	–	–	–	–	–	–	–	–	–	–	–	–	–	–
,, THE SKIN	–	–	–	–	–	1	–	–	–	–	–	–	–	–	–
HER SPECIFIED DISEASES	–	–	–	–	–	–	–	–	–	–	–	–	–	–	–
AUSES ILL-DEFINED OR NOT SPECIFIED	–	–	–	–	–	–	3	–	4	6	–	1	–	–	–
OLENT DEATHS.	–	3	–	–	–	–	2	1	–	2	–	1	–	–	–
—GENERAL DISEASES.															
pox { Vaccinated	–	–	–	–	–	–	–	–	–	–	–	–	–	–	–
pox { Not Vaccinated	–	–	–	–	–	–	–	–	–	–	–	–	–	–	–
pox { Doubtful	–	–	–	–	–	–	–	–	–	–	–	–	–	–	–
x, Effects of Vaccination	–	–	–	–	–	–	–	–	–	–	–	–	–	–	–
n-pox	–	–	–	–	–	–	–	–	–	–	–	–	–	–	–
s	–	–	–	–	–	–	–	–	–	–	–	–	–	–	–
n Measles	–	–	–	–	–	–	–	–	–	–	–	–	–	–	–
Fever	–	–	–	–	–	–	–	–	–	–	–	–	–	–	–
s	–	–	–	–	–	–	–	–	–	–	–	–	–	–	–
	–	–	–	–	–	–	–	–	–	–	–	–	–	–	–
ing Fever	–	–	–	–	–	–	–	–	–	–	–	–	–	–	–
za	–	–	–	1	–	1	1	–	1	2	2	–	–	–	–
g-cough	–	–	–	–	–	–	–	–	–	–	–	–	–	–	–
s	–	–	–	–	–	–	–	–	–	–	–	–	–	–	–
eria	–	–	–	–	–	–	–	–	–	–	–	–	–	–	–
o-spinal Fever	–	–	–	–	–	–	–	–	–	–	–	–	–	–	
a (origin uncertain)	–	–	–	–	–	–	–	–	–	–	–	–	–		
Fever	–	–	–	–	–	–	–	–	–	–	–	–	–		

CAUSES of DEATH in PERTH, at different Periods of Life, in 1905.—MALES. (*Continued.*)

CAUSES OF DEATH.	MALES. AGE UNDER														
	40	45	50	55	60	65	70	75	80	85	90	95	100	Over 100	!
B.—LOCAL DISEASES—*contd.*															
DISEASES OF BLOOD VESSELS.															
Cerebral Hæmorrhage, Cerebral Embolism or Thrombosis	–	1	1	–	2	3	1	2	1	–	–	–	–	–	–
Apoplexy, Hemiplegia	–	1	–	1	1	2	1	–	–	–	1	–	–	–	–
Aneurism	–	–	–	–	–	1	–	–	–	–	–	–	–	–	–
Senile Gangrene	–	–	–	–	–	1	–	–	1	–	–	–	–	–	–
Embolism, Thrombosis (not Cerebral)	–	–	–	–	–	–	–	1	–	–	–	–	–	–	–
Phlebitis	–	–	–	–	–	–	–	–	–	–	–	–	–	–	–
Varicose Veins	–	–	–	–	–	–	–	–	–	–	–	–	–	–	–
Other Diseases of Blood Vessels	–	–	–	–	–	–	1	–	–	–	–	–	–	–	–
DISEASES OF RESPIRATORY SYSTEM.															
Laryngitis	–	–	–	–	–	–	–	–	–	–	–	–	–	–	–
Membranous Laryngitis (not Diphtheritic)	–	–	–	–	–	–	–	–	–	–	–	–	–	–	–
Croup (not Spasmodic nor Membranous)	–	–	–	–	–	–	–	–	–	–	–	–	–	–	–
Other Dis. of Larynx and Trachea	–	–	–	–	–	–	–	–	–	–	–	–	–	–	–
Bronchitis	–	–	2	–	1	2	3	1	–	–	–	–	–	–	–
Emphysema, Asthma	–	–	–	–	–	–	–	–	–	–	–	–	–	–	–
Pleurisy	–	–	–	–	–	–	–	1	–	–	–	–	–	–	–
Fibroid Disease of Lung	–	–	–	1	–	–	–	–	–	–	–	–	–	–	–
Other Dis. of Respiratory System	–	–	–	–	–	–	–	–	–	–	–	–	–	–	–
DISEASES OF DIGESTIVE SYSTEM.															
Tonsillitis, Quinsy	–	–	–	–	–	–	–	–	1	–	–	–	–	–	–
Diseases of Mouth, Pharynx, Œsophagus (not Specific)	–	–	–	–	–	1	–	–	–	–	–	–	–	–	–
Gastric Ulcer	–	–	–	–	–	–	–	–	–	–	–	–	–	–	–
Gastric Catarrh	–	–	–	–	–	–	–	1	1	–	–	–	–	–	–
Other Diseases of Stomach (not Malignant)	–	–	–	–	–	–	–	–	–	–	–	–	–	–	–
Enteritis (not Infective)	–	–	–	–	1	–	–	–	–	–	–	–	–	–	–
Gastro-enteritis	–	–	–	–	1	1	–	–	–	–	–	–	–	–	–
Appendicitis, Perityphlitis	2	–	–	–	–	–	–	–	–	–	–	–	–	–	–
Hernia	–	–	–	–	–	1	–	–	–	–	–	–	–	–	–
Intestinal Obstruction	–	–	–	–	–	–	–	1	–	–	–	–	–	–	–
Other Diseases of Intestines	–	–	–	–	–	–	–	–	–	–	–	–	–	–	–
Peritonitis (not Puerperal)	–	–	–	–	–	–	–	–	–	–	–	–	–	–	–
Cirrhosis of Liver	–	–	–	–	1	–	–	–	–	–	–	–	–	–	–
Other Diseases of Liver and Gall Bladder	–	–	–	–	–	–	–	–	–	–	–	–	–	–	–
Other Diseases of Digestive System	–	–	–	–	–	–	–	–	–	–	–	–	–	–	–
DISEASES OF LYMPHATIC AND DUCTLESS GLANDS.															
Diseases of Spleen	–	–	–	–	–	–	–	–	–	–	–	–	–	–	–
Other Dis. of Lymphatic System	–	–	–	–	–	–	–	–	–	–	–	–	–	–	–
Diseases of Thyroid Body	–	–	–	–	–	–	–	–	–	–	–	–	–	–	–
Diseases of Supra-renal Capsules	–	–	–	–	–	–	–	–	–	–	–	–	–	–	–
DISEASES OF URINARY SYSTEM.															
Acute Nephritis, Uræmia	–	2	–	–	–	–	–	–	–	–	–	–	–	–	–
Chronic Bright's Disease, Albuminuria	–	–	–	–	–	1	1	–	–	–	–	–	–	–	–
Calculus (not Biliary)	–	–	–	–	–	–	–	–	–	–	–	–	–	–	–
Diseases of Bladder and of Prostate	–	–	–	–	–	–	1	–	–	–	–	–	–	–	–
Other Diseases of Urinary System	–	–	–	–	–	–	–	–	–	–	–	–	–	–	–

CAUSES of DEATH in PERTH, at different Periods of Life, in 1905.—FEMALES. (*Continued.*)

CAUSES OF DEATH.	FEMALES.													
	ALL AGES.	AGE UNDER												
		MONTHS.			2	3	4	5	10	15	20	25	30	35
		3	6	12										
GENERAL DISEASES—*contd.*														
ic Cholera	–	–	–	–	–	–	–	–	–	–	–	–	–	–
mic Diarrhœa, Infective Enritis	–	–	–	–	–	–	–	–	–	–	–	–	–	–
hœa (not otherwise defined)	1	–	–	–	–	–	–	–	–	–	–	–	–	–
tery	–	–	–	–	–	–	–	–	–	–	–	–	–	–
ria	–	–	–	–	–	–	–	–	–	–	–	–	–	–
s, Hydrophobia	–	–	–	–	–	–	–	–	–	–	–	–	–	–
lers	–	–	–	–	–	–	–	–	–	–	–	–	–	–
rax (Splenic Fever)	–	–	–	–	–	–	–	–	–	–	–	–	–	–
us	–	–	–	–	–	–	–	–	–	–	–	–	–	–
lis	–	–	–	–	–	–	–	–	–	–	–	–	–	–
rhœa	–	–	–	–	–	–	–	–	–	–	–	–	–	–
peral Septicæmia, Sapræmia	1	–	–	–	–	–	–	–	–	–	–	1	–	–
peral Pyæmia	–	–	–	–	–	–	–	–	–	–	–	–	–	–
masia Alba Dolens	2	–	–	–	–	–	–	–	–	–	–	1	–	–
peral Fever (not otherwise defined)	2	–	–	–	–	–	–	–	–	–	–	–	1	1
pelas	–	–	–	–	–	–	–	–	–	–	–	–	–	–
æmia (not Puerperal)	–	–	–	–	–	–	–	–	–	–	–	–	–	–
ia (not Puerperal)	–	–	–	–	–	–	–	–	–	–	–	–	–	–
mon, Carbuncle (not Anthrax)	–	–	–	–	–	–	–	–	–	–	–	–	–	–
dæna	–	–	–	–	–	–	–	–	–	–	–	–	–	–
ive Endocarditis	–	–	–	–	–	–	–	–	–	–	–	–	–	–
nonia — Lobar	6	–	–	–	–	–	–	–	–	–	1	–	–	–
nonia — Broncho	7	–	–	1	2	1	–	1	–	–	–	–	–	1
nonia — Epidemic	–	–	–	–	–	–	–	–	–	–	–	–	–	–
nonia — Not defined	2	–	–	–	–	–	–	–	–	–	–	–	–	–
Infective Conditions	–	–	–	–	–	–	–	–	–	–	–	–	–	–
onary Tuberculosis (Tuberculous thisis)	3	–	–	–	–	–	–	–	–	–	–	–	1	1
isis (not otherwise defined)	28	–	–	–	–	–	–	–	1	1	6	5	3	3
rculous Meningitis	3	–	1	–	1	1	–	–	–	–	–	–	–	–
rculous Peritonitis	5	1	–	–	2	–	–	–	1	–	–	–	–	–
s Mesenterica	–	–	–	–	–	–	–	–	–	–	–	–	–	–
s	–	–	–	–	–	–	–	–	–	–	–	–	–	–
rcle of other Organs	–	–	–	–	–	–	–	–	–	–	–	–	–	–
ral Tuberculosis	3	–	–	–	–	–	–	–	–	–	1	–	1	–
ula	–	–	–	–	–	–	–	–	–	–	–	–	–	–
itic Diseases	–	–	–	–	–	–	–	–	–	–	–	–	–	–
ation	–	–	–	–	–	–	–	–	–	–	–	–	–	–
y	–	–	–	–	–	–	–	–	–	–	–	–	–	–
olism, Delirium Tremens	–	–	–	–	–	–	–	–	–	–	–	–	–	–
n, Morphia Habit	–	–	–	–	–	–	–	–	–	–	–	–	–	–
aine Poisoning	–	–	–	–	–	–	–	–	–	–	–	–	–	–
trial Poisoning—														
Lead	–	–	–	–	–	–	–	–	–	–	–	–	–	–
Phosphorus	–	–	–	–	–	–	–	–	–	–	–	–	–	–
Arsenic and other Metals	–	–	–	–	–	–	–	–	–	–	–	–	–	–

CAUSES of DEATH in PERTH, at different Periods of Life, in 1905.—MALES. (*Continued.*)

CAUSES OF DEATH.	MALES. AGE UNDER													Over 100	
	40	45	50	55	60	65	70	75	80	85	90	95	100		
A.—GENERAL DISEASES—*contd.*															
Asiatic Cholera	–	–	–	–	–	–	–	–	–	–	–	–	–	–	
Epidemic Diarrhœa, Infective Enteritis	–	–	–	–	–	–	–	–	–	–	–	–	–	–	
Diarrhœa (not otherwise defined)	–	–	–	–	–	–	–	–	–	–	–	–	–	–	
Dysentery	–	–	–	–	–	–	–	–	–	–	–	–	–	–	
Malaria	–	–				–	–	–	–	–	–	–	–	–	
Rabies, Hydrophobia	–	–	–	–	–	–	–	–	–	–	–	–	–	–	
Glanders	–	–	–	–	–	–	–	–	–	–	–	–	–	–	
Anthrax (Splenic Fever)	–	–	–	–	–	–	–	–	–	–	–	–	–	–	
Tetanus	–	–	–	–	–	–	–	–	–	–	–	–	–	–	
Syphilis	–	–	–	–	–	–	–	–	–	–	–	–	–	–	
Gonorrhœa	–	–	–	–	–	–	–	–	–	–	–	–	–	–	
Puerperal Septicæmia, Sapræmia	–	–	–	–	–	–	–	–	–	–	–	–	–	–	
Puerperal Pyæmia	–	–	–	–	–	–	–	–	–	–	–	–	–	–	
Phlegmasia Alba Dolens	–	–	–	–	–	–	–	–	–	–	–	–	–	–	
Puerperal Fever (not otherwise defined)	–	–	–	–	–	–	–	–	–	–	–	–	–	–	
Erysipelas	–	–	–	–	–	–	–	–	–	–	–	–	–	–	
Septicæmia (not Puerperal)	–	–	–	–	–	–	–	–	–	–	–	–	–	–	
Pyæmia (not Puerperal)	–	–	–	–	–	–	–	–	–	–	–	–	–	–	
Phlegmon, Carbuncle (not Anthrax)	–	–	–	–	–	–	–	–	–	–	–	–	–	–	
Phagedæna	–	–	–	–	–	–	–	–	–	–	–	–	–	–	
Infective Endocarditis	–	–	–	–	–	–	–	–	–	–	–	–	–	–	
Pneumonia — Lobar	–	–	–	–	2	1	1	–	1	–	–	–	–	–	
Pneumonia — Broncho	–	–	–	–	–	–	–	–	–	–	1	–	–	–	
Pneumonia — Epidemic	–	–	–	–	–	–	–	–	–	–	–	–	–	–	
Pneumonia — Not defined	–	–	–	–	–	–	–	–	–	–	–	–	–	–	
Other Infective Conditions	–	–	1	1	1	–	–	–	–	–	–	–	–	–	
Pulmonary Tuberculosis (Tuberculous Phthisis)	–	–	–	–	–	–	–	–	–	–	–	–	–	–	
Phthisis (not otherwise defined)	–	1	2	2	–	1	–	–	–	–	–	–	–	–	
Tuberculous Meningitis	–	–	–	–	–	–	–	–	–	–	–	–	–	–	
Tuberculous Peritonitis	–	–	–	–	–	–	–	–	–	–	–	–	–	–	
Tabes Mesenterica	–	–	–	–	–	–	–	–	–	–	–	–	–	–	
Lupus	–	–	–	–	–	–	–	–	–	–	–	–	–	–	
Tubercle of other Organs	–	–	–	–	–	–	–	–	–	–	–	–	–	–	
General Tuberculosis	–	–	–	–	–	–	–	–	–	–	–	–	–	–	
Scrofula	–	–	–	–	–	–	–	–	–	–	–	–	–	–	
Parasitic Diseases	–	–	–	–	–	–	–	–	–	–	–	–	–	–	
Starvation	–	–	–	–	–	–	–	–	–	–	–	–	–	–	
Scurvy	–	–	–	–	–	–	–	–	–	–	–	–	–	–	
Alcoholism, Delirium Tremens	–	–	–	1	–	–	–	–	–	–	–	–	–	–	
Opium, Morphia Habit	–	–	–	–	–	–	–	–							
Ptomaine Poisoning	–	–	–	–	–	–	–	–							
Industrial Poisoning—															
By Lead	–	–	–	–	–	–	–								
,, Phosphorus	–	–	–	–	–	–	–								
,, Arsenic and other Metals	–	–	–	–	–	–	–								

AUSES of DEATH in PERTH, at different Periods of Life, in 1905.—FEMALES. (*Continued*).

CAUSES OF DEATH.	FEMALES. AGE UNDER 40	45	50	55	60	65	70	75	80	85	90	95	100	Over 100	?
ENERAL DISEASES—*contd.*															
Cholera	–	–	–	–	–	–	–	–	–	–	–	–	–	–	–
nic Diarrhœa, Infective Enitis	–	–	–	–	–	–	–	–	–	–	–	–	–	–	–
œa (not otherwise defined)	–	–	–	–	–	–	1	–	–	–	–	–	–	–	–
tery	–	–	–	–	–	–	–	–	–	–	–	–	–	–	
a	–	–	–	–	–	–	–	–	–	–	–	–	–	–	–
Hydrophobia	–	–	–	–	–	–	–	–	–	–	–	–	–	–	–
ers	–	–	–	–	–	–	–	–	–	–	–	–	–	–	–
ax (Splenic Fever)	–	–	–	–	–	–	–	–	–	–	–	–	–	–	–
us	–	–	–	–	–	–	–	–	–	–	–	–	–	–	–
is	–	–	–	–	–	–	–	–	–	–	–	–	–	–	–
hœa	–	–	–	–	–	–	–	–	–	–	–	–	–	–	–
eral Septicæmia, Sapræmia	–	–	–	–	–	–	–	–	–	–	–	–	–	–	–
ral Pyæmia	–	–	–	–	–	–	–	–	–	–	–	–	–	–	–
nasia Alba Dolens	1	–	–	–	–	–	–	–	–	–	–	–	–	–	–
eral Fever (not otherwise defd)	–	–	–	–	–	–	–	–	–	–	–	–	–	–	–
elas	–	–	–	–	–	–	–	–	–	–	–	–	–	–	–
mia (not Puerperal)	–	–	–	–	–	–	–	–	–	–	–	–	–	–	–
ia (not Puerperal)	–	–	–	–	–	–	–	–	–	–	–	–	–	–	–
non, Carbuncle (not Anthrax)	–	–	–	–	–	–	–	–	–	–	–	–	–	–	–
lsena	–	–	–	–	–	–	–	–	–	–	–	–	–	–	–
ve Endocarditis	–	–	–	–	–	–	–	–	–	–	–	–	–	–	–
onia Lobar	–	–	–	–	2	–	3	–	–	–	–	–	–	–	–
onia Broncho	–	–	–	–	–	1	–	–	–	–	–	–	–	–	–
onia Epidemic	–	–	–	–	–	–	–	–	–	–	–	–	–	–	–
onia Not defined	–	–	–	1	–	–	–	–	1	–	–	–	–	–	–
Infective Conditions	–	–	–	–	–	–	–	–	–	–	–	–	–	–	–
nary Tuberculosis (Tuberculous thisis)	1	–	–	–	–	–	–	–	–	–	–	–	–	–	–
is (not otherwise defined)	5	2	–	1	–	–	1	–	–	–	–	–	–	–	–
culous Meningitis	–	–	–	–	–	–	–	–	–	–	–	–	–	–	–
culous Peritonitis	1	–	–	–	–	–	–	–	–	–	–	–	–	–	–
Mesenterica	–	–	–	–	–	–	–	–	–	–	–	–	–	–	–
	–	–	–	–	–	–	–	–	–	–	–	–	–	–	–
cle of other Organs	–	–	–	–	–	–	–	–	–	–	–	–	–	–	–
al Tuberculosis	–	1	–	–	–	–	–	–	–	–	–	–	–	–	–
la	–	–	–	–	–	–	–	–	–	–	–	–	–	–	–
tic Diseases	–	–	–	–	–	–	–	–	–	–	–	–	–	–	–
tion	–	–	–	–	–	–	–	–	–	–	–	–	–	–	–
	–	–	–	–	–	–	–	–	–	–	–	–	–	–	–
olism, Delirium Tremens	–	–	–	–	–	–	–	–	–	–	–	–	–	–	–
, Morphia Habit	–	–	–	–	–	–	–	–	–	–	–	–	–	–	–
ine Poisoning	–	–	–	–	–	–	–	–	–	–	–	–	–	–	
trial Poisoning—															
Lead	–	–	–	–	–	–	–	–	–	–	–	–	–	–	
Phosphorus	–	–	–	–	–	–	–	–	–	–	–	–	–	–	
Arsenic and other Metals	–	–	–	–	–	–	–	–	–	–	–	–	–	–	

CAUSES of DEATH in PERTH, at different Periods of Life, in 1905.—MALES. (*Continued.*)

CAUSES OF DEATH.	MALES. ALL AGES.	AGE UNDER MONTHS. 3	6	12	2	3	4	5	10	15	20	25	30
A.—GENERAL DISEASES—*contd.*													
Rheumatic Fever, Acute Rheumatism	–	–	–	–	–	–	–	–	–	–	–	–	–
Rheumatism of Heart	1	–	–	–	–	–	–	–	–	1	–	–	–
Chronic Rheumatism	1	–	–	–	–	–	–	–	–	–	–	–	–
Rheumatic Arthritis, Rheumatic Gout	1	–	–	–	–	–	–	–	–	–	–	–	–
Gout	–	–	–	–	–	–	–	–	–	–	–	–	–
Carcinoma	6	–	–	–	–	–	–	–	–	–	–	–	–
Sarcoma	3	–	–	–	–	–	–	–	–	1	–	–	–
Cancer, Malignant Disease (not otherwise defined)	9	–	–	–	–	–	–	–	–	–	–	–	–
Rickets	–	–	–	–	–	–	–	–	–	–	–	–	–
Purpura	–	–	–	–	–	–	–	–	–	–	–	–	–
Hæmophilia, Hæmorrhagic Diathesis	–	–	–	–	–	–	–	–	–	–	–	–	–
Anæmia, Leucocythæmia	–	–	–	–	–	–	–	–	–	–	–	–	–
Diabetes Mellitus	–	–	–	–	–	–	–	–	–	–	–	–	–
Premature Birth	15	15	–	–	–	–	–	–	–	–	–	–	–
Congenital Defects	3	3	–	–	–	–	–	–	–	–	–	–	–
Injury at Birth	2	2	–	–	–	–	–	–	–	–	–	–	–
Atelectasis	1	1	–	–	–	–	–	–	–	–	–	–	–
Want of Breast Milk	–	–	–	–	–	–	–	–	–	–	–	–	–
Teething	–	–	–	–	–	–	–	–	–	–	–	–	–
B.—LOCAL DISEASES.													
DISEASES OF NERVOUS SYSTEM.													
Meningitis, Inflammation of Brain	7	–	2	–	–	–	1	1	–	2	–	–	1
Softening of Brain	5	–	–	–	–	–	–	–	–	–	–	–	–
General Paralysis of Insane	2	–	–	–	–	–	–	–	–	–	–	–	–
Insanity (not Puerperal)	–	–	–	–	–	–	–	–	–	–	–	–	–
Chorea	–	–	–	–	–	–	–	–	–	–	–	–	–
Epilepsy	1	–	–	–	–	–	–	–	–	–	–	–	–
Convulsions	3	1	–	2	–	–	–	–	–	–	–	–	–
Laryngismus Stridulus	–	–	–	–	–	–	–	–	–	–	–	–	–
Locomotor Ataxy	1	–	–	–	–	–	–	–	–	–	–	–	–
Paraplegia, Diseases of Cord	4	–	–	–	–	1	–	–	–	–	–	–	–
Neuritis; Peripheral, Poly-neuritis	–	–	–	–	–	–	–	–	–	–	–	–	–
Brain Tumour (not Specific)	1	–	–	–	–	–	–	–	–	–	–	–	–
Other Diseases of Nervous System	2	–	–	–	–	–	–	–	1	–	–	–	1
DISEASES OF ORGANS OF SPECIAL SENSE.													
Otitis, Mastoid Disease	–	–	–	–	–	–	–	–	–	–	–	–	–
Epistaxis, Diseases of Nose	–	–	–	–	–	–	–	–	–	–	–	–	–
Ophthalmia, Diseases of Eye	–	–	–	–	–	–	–	–	–	–	–	–	–
DISEASES OF HEART.													
Valvular Disease, Endocarditis (not Infective)	14	–	–	–	–	–	–	–	–	–	–	1	1
Pericarditis	1	–	–	–	–	–	–	–	–	–	–	–	–
Hypertrophy of Heart	–	–	–	–	–	–	–	–	–	–	–	–	–
Angina Pectoris	4	–	–	–	–	–	–	–	–	–	–	–	–
Dilatation of Heart	4	–	–	–	–	–	–	–	–	–	–	–	–
Degeneration of Heart	1	–	–	–	–	–	–	–	–	–	–	–	–
Heart Disease (not specified)	12	–	–	–	–	–	–	–	–	–	–	–	–

USES of DEATH in PERTH, at different Periods of Life, in 1905.—FEMALES. (*Continued.*)

AUSES OF DEATH.	FEMALES.													
	ALL AGES.	AGE UNDER												
		MONTHS.			2	3	4	5	10	15	20	25	30	35
		3	6	12										
NERAL DISEASES—*contd.*														
tic Fever, Acute Rheumatism	–	–	–	–	–	–	–	–	–	–	–	–	–	–
tism of Heart	1	–	–	–	–	–	–	–	1	–	–	–	–	–
Rheumatism	1	–	–	–	–	–	–	–	–	–	–	–	–	–
tic Arthritis, Rheumatic Gout	–	–	–	–	–	–	–	–	–	–	–	–	–	–
	–	–	–	–	–	–	–	–	–	–	–	–	–	–
ma	6	–	–	–	–	–	–	–	–	–	–	–	–	1
	1	–	–	–	–	–	–	–	–	–	–	–	–	–
Malignant Disease otherwise defined)	18	–	–	–	–	–	–	–	–	–	–	–	–	1
	–	–	–	–	–	–	–	–	–	–	–	–	–	–
	1	–	–	–	–	–	–	–	–	–	–	–	–	–
hilia, Hæmorrhagic Diathesis	–	–	–	–	–	–	–	–	–	–	–	–	–	–
Leucocythæmia	2	–	–	–	–	–	–	–	–	–	–	–	1	–
s Mellitus	1	–	–	–	–	–	–	–	–	–	–	–	–	–
ire Birth	9	9	–	–	–	–	–	–	–	–	–	–	–	–
ital Defects	1	1	–	–	–	–	–	–	–	–	–	–	–	–
t Birth	–	–	–	–	–	–	–	–	–	–	–	–	–	–
sia	1	1	–	–	–	–	–	–	–	–	–	–	–	–
f Breast Milk	1	1	–	–	–	–	–	–	–	–	–	–	–	–
g	–	–	–	–	–	–	–	–	–	–	–	–	–	–
—LOCAL DISEASES.														
SES OF NERVOUS SYSTEM.														
itis, Inflammation of Brain	2	–	–	–	–	–	–	–	1	–	–	–	–	–
g of Brain	3	–	–	–	–	–	–	–	–	–	–	–	–	–
Paralysis of Insane	–	–	–	–	–	–	–	–	–	–	–	–	–	–
(not Puerperal)	1	–	–	–	–	–	–	–	–	–	–	–	–	–
	–	–	–	–	–	–	–	–	–	–	–	–	–	–
	1	–	–	–	–	–	–	–	–	–	–	–	1	–
ions	6	2	1	1	2	–	–	–	–	–	–	–	–	–
smus Stridulus	–	–	–	–	–	–	–	–	–	–	–	–	–	–
tor Ataxy	–	–	–	–	–	–	–	–	–	–	–	–	–	–
gia, Diseases of Cord	–	–	–	–	–	–	–	–	–	–	–	–	–	–
; Peripheral, Poly-neuritis	–	–	–	–	–	–	–	–	–	–	–	–	–	–
umour (not Specific)	–	–	–	–	–	–	–	–	–	–	–	–	–	–
Diseases of Nervous System	–	–	–	–	–	–	–	–	–	–	–	–	–	–
S OF ORGANS OF SPECIAL SENSE.														
Mastoid Disease	1	–	–	–	1	–	–	–	–	–	–	–	–	–
is, Diseases of Nose	–	–	–	–	–	–	–	–	–	–	–	–	–	–
lmia, Diseases of Eye	1	–	–	–	–	–	–	–	–	–	–	–	–	–
DISEASES OF HEART.														
ır Disease, Endocarditis (not ective)	8	–	–	–	–	–	–	–	1	–	1	–	–	–
ditis	–	–	–	–	–	–	–	–	–	–	–	–	–	–
rophy of Heart	–	–	–	–	–	–	–	–	–	–	–	–	–	
Pectoris	–	–	–	–	–	–	–	–	–	–	–	–	–	
ion of Heart	1	–	–	–	–	–	–	–	–	–	–	–	–	
Degeneration of Heart	2	–	–	–	–	–	–	–	–	–	–	–	–	
e, Heart Disease (not specified)	16	–	–	–	–	–	–	–	–	–	–	–	–	

[illegible] Deaths in Perth in 1905.—MALES. (Continued.)

[illegible]	MALES. AGE PERIODS.													
	4	5	15	25	35	45	55	65	75	85	95	105	Over 105	[illegible]
[illegible]														
[illegible]														
[illegible]													

ISES of DEATH in PERTH, at different Periods of Life, in 1905.—FEMALES. (*Continued.*)

AUSES OF DEATH.	FEMALES. AGE UNDER													Over 100	?
	40	45	50	55	60	65	70	75	80	85	90	95	100		
NERAL DISEASES—*contd.*															
tic Fever, Acute Rheumatism	–	–	–	–	–	–	–	–	–	–	–	–	–	–	–
tism of Heart	–	–	–	–	–	–	–	–	–	–	–	–	–	–	–
Rheumatism	–	–	–	–	–	–	–	1	–	–	–	–	–	–	–
tic Arthritis, Rheumatic Gout	–	–	–	–	–	–	–	–	–	–	–	–	–	–	–
	–	–	–	–	–	–	–	–	–	–	–	–	–	–	–
na	–	1	–	–	–	3	1	–	–	–	–	–	–	–	–
	–	–	–	1	–	–	–	–	–	–	–	–	–	–	–
Malignant Disease otherwise defined)	1	–	2	3	2	4	1	2	1	–	–	1	–	–	–
	–	–	–	–	–	–	–	–	–	–	–	–	–	–	–
	–	–	–	–	–	–	1	–	–	–	–	–	–	–	–
ilia, Hæmorrhagic Diathesis	–	–	–	–	–	–	–	–	–	–	–	–	–	–	–
, Leucocythæmia	–	–	–	1	–	–	–	–	–	–	–	–	–	–	–
s Mellitus	–	–	–	–	1	–	–	–	–	–	–	–	–	–	–
re Birth	–	–	–	–	–	–	–	–	–	–	–	–	–	–	–
tal Defects	–	–	–	–	–	–	–	–	–	–	–	–	–	–	–
t Birth	–	–	–	–	–	–	–	–	–	–	–	–	–	–	–
sis	–	–	–	–	–	–	–	–	–	–	–	–	–	–	–
Breast Milk	–	–	–	–	–	–	–	–	–	–	–	–	–	–	–
	–	–	–	–	–	–	–	–	–	–	–	–	–	–	–
—LOCAL DISEASES.															
SES OF NERVOUS SYSTEM.															
is, Inflammation of Brain	–	–	–	–	–	1	–	–	–	–	–	–	–	–	–
of Brain	–	–	–	–	–	–	1	–	–	1	1	–	–	–	–
Paralysis of Insane	–	–	–	–	–	–	–	–	–	–	–	–	–	–	–
(not Puerperal)	–	–	–	–	–	–	–	–	–	1	–	–	–	–	–
	–	–	–	–	–	–	–	–	–	–	–	–	–	–	–
	–	–	–	–	–	–	–	–	–	–	–	–	–	–	–
ons	–	–	–	–	–	–	–	–	–	–	–	–	–	–	–
mus Stridulus	–	–	–	–	–	–	–	–	–	–	–	–	–	–	–
or Ataxy	–	–	–	–	–	–	–	–	–	–	–	–	–	–	–
ia, Diseases of Cord	–	–	–	–	–	–	–	–	–	–	–	–	–	–	–
; Peripheral, Poly-neuritis	–	–	–	–	–	–	–	–	–	–	–	–	–	–	–
mour (not Specific)	–	–	–	–	–	–	–	–	–	–	–	–	–	–	–
seases of Nervous System	–	–	–	–	–	–	–	–	–	–	–	–	–	–	–
OF ORGANS OF SPECIAL SENSE															
astoid Disease	–	–	–	–	–	–	–	–	–	–	–	–	–	–	–
, Diseases of Nose	–	–	–	–	–	–	–	–	–	–	–	–	–	–	–
nia, Diseases of Eye	–	–	–	–	–	–	–	–	1	–	–	–	–	–	–
DISEASES OF HEART.															
Disease, Endocarditis (not tive)	–	–	1	–	–	1	2	1	–	–	–	1	–	–	–
itis	–	–	–	–	–	–	–	–	–	–	–	–	–	–	–
pphy of Heart	–	–	–	–	–	–	–	–	–	–	–	–	–	–	–
Pectoris	–	–	–	–	–	–	–	–	–	–	–	–	–	–	–
m of Heart	–	–	–	–	1	–	–	–	–	–	–	–	–	–	–
generation of Heart	–	–	–	–	1	–	1	–	–	–	–	–	–	–	
Heart Disease (not specified)	1	2	–	–	2	3	5	2	1	–	–	–	–	–	

CAUSES of DEATH in HAMILTON, at different Periods of Life, in 1905.—MALES. *(Continued.)*

CAUSES OF DEATH.	MALES. AGE UNDER														
	40	45	50	55	60	65	70	75	80	85	90	95	100	Over 100	
ALL CAUSES	9	6	11	12	17	21	24	21	5	3	1	1	–	–	–
A.—GENERAL DISEASES	9	5	5	6	5	7	4	2	1	–	–	–	–	–	–
B.—LOCAL DISEASES:—															
I. DISEASES OF NERVOUS SYSTEM	–	–	1	–	1	1	1	–	–	–	–	–	–	–	–
II. ,, ORGANS OF SPECIAL SENSE	–	–	–	–	–	–	–	–	–	–	–	–	–	–	–
III. ,, HEART	–	1	1	1	4	1	2	3	–	1	–	1	–	–	–
IV. ,, BLOOD VESSELS	–	–	–	–	1	4	2	6	2	–	–	–	–	–	–
V. ,, RESPIRATORY SYSTEM	–	–	3	2	5	5	6	6	–	–	–	–	–	–	–
VI. ,, DIGESTIVE SYSTEM	–	–	–	–	1	–	–	1	–	–	–	–	–	–	–
VII. ,, LYMPHATIC AND DUCTLESS GLANDS	–	–	–	–	–	–	–	–	–	–	–	–	–	–	–
VIII. ,, URINARY SYSTEM	–	–	1	1	–	1	4	–	–	–	–	–	–	–	–
IX. ,, GENERATIVE SYSTEM	–	–	–	–	–	–	–	–	–	–	–	–	–	–	–
X. ,, PREGNANCY AND CHILDBIRTH	–	–	–	–	–	–	–	–	–	–	–	–	–	–	–
XI. ,, LOCOMOTOR SYSTEM	–	–	–	–	–	–	–	–	–	–	–	–	–	–	–
XII. ,, THE SKIN	–	–	–	–	–	–	–	–	–	–	–	–	–	–	–
C.—OTHER SPECIFIED DISEASES	–	–	–	–	–	–	–	–	–	–	–	–	–	–	–
D.—CAUSES ILL-DEFINED OR NOT SPECIFIED	–	–	–	–	–	2	4	3	2	2	1	–	–	–	–
E.—VIOLENT DEATHS	–	–	–	2	–	–	1	–	–	–	–	–	–	–	–
A.—GENERAL DISEASES.															
Small-pox—Vaccinated	–	–	–	–	–	–	–	–	–	–	–	–	–	–	–
Small-pox—Not Vaccinated	–	–	–	1	–	–	–	–	–	–	–	–	–	–	–
Small-pox—Doubtful	–	–	–	–	–	–	–	–	–	–	–	–	–	–	–
Cow-pox, Effects of Vaccination	–	–	–	–	–	–	–	–	–	–	–	–	–	–	–
Chicken-pox	–	–	–	–	–	–	–	–	–	–	–	–	–	–	–
Measles	–	–	–	–	–	–	–	–	–	–	–	–	–	–	–
German Measles	–	–	–	–	–	–	–	–	–	–	–	–	–	–	–
Scarlet Fever	–	–	–	–	–	–	–	–	–	–	–	–	–	–	–
Typhus	–	–	–	–	–	–	–	–	–	–	–	–	–	–	–
Plague	–	–	–	–	–	–	–	–	–	–	–	–	–	–	–
Relapsing Fever	–	–	–	–	–	–	–	–	–	–	–	–	–	–	–
Influenza	–	–	–	2	–	1	1	–	–	–	–	–	–	–	–
Hooping-cough	–	–	–	–	–	–	–	–	–	–	–	–	–	–	–
Mumps	–	–	–	–	–	–	–	–	–	–	–	–	–	–	–
Diphtheria	–	–	–	–	–	–	–	–	–	–	–	–	–	–	–
Cerebro-spinal Fever	–	–	–	–	–	–	–	–	–	–	–	–	–	–	–
Pyrexia (origin uncertain)	–	–	–	–	–	–	–	–	–	–	–	–	–	–	–
Enteric Fever	1	–	–	–	–	–	–	–	–	–	–	–	–	–	–

AUSES of DEATH in PERTH, at different Periods of Life, in 1905.—FEMALES. (*Continued.*)

CAUSES OF DEATH.	FEMALES. ALL AGES.	AGE UNDER MONTHS. 3	6	12	2	3	4	5	10	15	20	25	30	35
OCAL DISEASES—*contd.*														
ASES OF BLOOD VESSELS.														
l Hæmorrhage, Cerebral olism or Thrombosis	16	–	–	–	–	–	–	–	–	–	–	–	–	–
y, Hemiplegia	11	–	–	–	–	–	–	–	–	–	–	–	–	–
m	–	–	–	–	–	–	–	–	–	–	–	–	–	–
angrene	–	–	–	–	–	–	–	–	–	–	–	–	–	–
m, Thrombosis (not Cerebral)	–	–	–	–	–	–	–	–	–	–	–	–	–	–
s	–	–	–	–	–	–	–	–	–	–	–	–	–	–
Veins	–	–	–	–	–	–	–	–	–	–	–	–	–	–
iseases of Blood Vessels	1	–	–	–	–	–	–	–	–	–	–	–	–	–
ES OF RESPIRATORY SYSTEM.														
tis	1	–	–	–	–	–	–	–	–	–	–	–	–	1
nous Laryngitis (not Diphtic)	–	–	–	–	–	–	–	–	–	–	–	–	–	–
(not Spasmodic nor Membous)	–	–	–	–	–	–	–	–	–	–	–	–	–	–
is. of Larynx and Trachea	–	–	–	–	–	–	–	–	–	–	–	–	–	–
tis	21	2	–	–	–	–	–	–	–	–	–	–	–	–
ema, Asthma	–	–	–	–	–	–	–	–	–	–	–	–	–	–
Disease of Lung	–	–	–	–	–	–	–	–	–	–	–	–	–	–
is. of Respiratory System	–	–	–	–	–	–	–	–	–	–	–	–	–	–
SES OF DIGESTIVE SYSTEM.														
is, Quinsy	–	–	–	–	–	–	–	–	–	–	–	–	–	–
of Mouth, Pharynx, Œsophagus (not Specific)	–	–	–	–	–	–	–	–	–	–	–	–	–	–
Ulcer	3	–	–	–	–	–	–	–	–	–	–	2	–	1
Catarrh	3	–	1	–	–	–	–	–	–	–	–	–	–	–
Diseases of Stomach (not gnant)	–	–	–	–	–	–	–	–	–	–	–	–	–	–
(not Infective)	1	1	–	–	–	–	–	–	–	–	–	–	–	–
nteritis	–	–	–	–	–	–	–	–	–	–	–	–	–	–
icitis, Perityphlitis	1	–	–	–	–	–	–	–	–	–	–	–	–	–
	4	–	–	–	–	–	–	–	–	–	–	–	–	–
al Obstruction	1	–	–	–	–	–	–	–	–	–	–	–	–	–
iseases of Intestines	–	–	–	–	–	–	–	–	–	–	–	–	–	–
tis (not Puerperal)	3	–	–	–	–	–	–	1	–	–	–	1	–	–
s of Liver	1	–	–	–	–	–	–	–	–	–	–	–	–	–
iseases of Liver and Gall der	–	–	–	–	–	–	–	–	–	–	–	–	–	–
iseases of Digestive System	–	–	–	–	–	–	–	–	–	–	–	–	–	–
ASES OF LYMPHATIC AND DUCTLESS GLANDS.														
of Spleen	–	–	–	–	–	–	–	–	–	–	–	–	–	–
is. of Lymphatic System	–	–	–	–	–	–	–	–	–	–	–	–	–	–
of Thyroid Body	3	–	–	–	–	–	–	–	–	–	1	–	–	–
of Supra-renal Capsules	–	–	–	–	–	–	–	–	–	–	–	–	–	–
SES OF URINARY SYSTEM.														
ephritis, Uræmia	3	–	–	–	2	–	–	–	–	–	–	–	–	–
Bright's Disease, Albuminuria	4	–	–	–	–	–	–	–	–	–	–	–	–	
(not Biliary)	–	–	–	–	–	–	–	–	–	–	–	–	–	
of Bladder and of Prostate	–	–	–	–	–	–	–	–	–	–	–	–		
iseases of Urinary System	1	–	–	–	–	–	–	–	–	–	–	–		

CAUSES of DEATH in HAMILTON, at different Periods of Life, in 1905.—MALES. *(Continued.)*

CAUSES OF DEATH.	MALES. ALL AGES.	AGE UNDER MONTHS. 3	6	12	2	3	4	5	10	15	20	25	30	35
A.—GENERAL DISEASES—*contd.*														
Asiatic Cholera	–	–	–	–	–	–	–	–	–	–	–	–	–	–
Epidemic Diarrhœa, Infective Enteritis	2	–	1	1	–	–	–	–	–	–	–	–	–	–
Diarrhœa (not otherwise defined)	4	–	–	–	2	–	–	–	–	–	–	–	–	–
Dysentery	–	–	–	–	–	–	–	–	–	–	–	–	–	–
Malaria	–	–	–	–	–	–	–	–	–	–	–	–	–	–
Rabies, Hydrophobia	–	–	–	–	–	–	–	–	–	–	–	–	–	–
Glanders	–	–	–	–	–	–	–	–	–	–	–	–	–	–
Anthrax (Splenic Fever)	–	–	–	–	–	–	–	–	–	–	–	–	–	–
Tetanus	1	–	–	–	–	–	–	–	1	–	–	–	–	–
Syphilis	1	–	–	–	1	–	–	–	–	–	–	–	–	–
Gonorrhœa	–	–	–	–	–	–	–	–	–	–	–	–	–	–
Puerperal Septicæmia, Sapræmia	–	–	–	–	–	–	–	–	–	–	–	–	–	–
Puerperal Pyæmia	–	–	–	–	–	–	–	–	–	–	–	–	–	–
Phlegmasia Alba Dolens	–	–	–	–	–	–	–	–	–	–	–	–	–	–
Puerperal Fever (not otherwise defined)	–	–	–	–	–	–	–	–	–	–	–	–	–	–
Erysipelas	–	–	–	–	–	–	–	–	–	–	–	–	–	–
Septicæmia (not Puerperal)	–	–	–	–	–	–	–	–	–	–	–	–	–	–
Pyæmia (not Puerperal)	–	–	–	–	–	–	–	–	–	–	–	–	–	–
Phlegmon, Carbuncle (not Anthrax)	–	–	–	–	–	–	–	–	–	–	–	–	–	–
Phagedæna	–	–	–	–	–	–	–	–	–	–	–	–	–	–
Infective Endocarditis	–	–	–	–	–	–	–	–	–	–	–	–	–	–
Pneumonia — Lobar	4	–	–	–	–	–	–	–	–	–	–	–	–	–
Pneumonia — Broncho	10	1	2	2	2	1	–	1	–	–	–	–	–	–
Pneumonia — Epidemic	–	–	–	–	–	–	–	–	–	–	–	–	–	–
Pneumonia — Not defined	8	–	1	1	2	–	–	1	–	–	–	–	–	–
Other Infective Conditions	–	–	–	–	–	–	–	–	–	–	–	–	–	–
Pulmonary Tuberculosis (Tuberculous Phthisis)	6	–	–	–	–	–	–	–	–	–	–	2	1	2
Phthisis (not otherwise defined)	22	–	1	1	–	–	–	–	1	–	2	2	3	3
Tuberculous Meningitis	9	–	–	3	3	1	–	1	1	–	–	–	–	–
Tuberculous Peritonitis	4	–	–	1	1	–	1	–	1	–	–	–	–	–
Tabes Mesenterica	6	1	1	–	1	1	–	1	1	–	–	–	–	–
Lupus	–	–	–	–	–	–	–	–	–	–	–	–	–	–
Tubercle of other Organs	1	–	–	–	–	–	–	–	–	–	–	–	1	–
General Tuberculosis	4	–	–	1	–	1	–	–	1	–	–	1	–	–
Scrofula	–	–	–	–	–	–	–	–	–	–	–	–	–	–
Parasitic Diseases	–	–	–	–	–	–	–	–	–	–	–	–	–	–
Starvation	–	–	–	–	–	–	–	–	–	–	–	–	–	–
Scurvy	–	–	–	–	–	–	–	–	–	–	–	–	–	–
Alcoholism, Delirium Tremens	2	–	–	–	–	–	–	–	–	–	–	–	1	–
Opium, Morphia Habit	–	–	–	–	–	–	–	–	–	–	–	–	–	–
Ptomaine Poisoning	–	–	–	–	–	–	–	–	–	–	–	–	–	–
Industrial Poisoning—														
By Lead	–	–	–	–	–	–	–	–	–	–	–	–	–	–
,, *Phosphorus*	–	–	–	–	–	–	–	–	–	–	–	–	–	–
,, *Arsenic* and other Metals	–	–	–	–	–	–	–	–	–	–	–	–	–	–

AUSES of DEATH in PERTH, at different Periods of Life, in 1905.—FEMALES. *(Continued.)*

CAUSES OF DEATH.	FEMALES. AGE UNDER 40	45	50	55	60	65	70	75	80	85	90	95	100	Over 100	?
OCAL DISEASES—*contd.*															
ASES OF BLOOD VESSELS.															
] Hæmorrhage, Cerebral olism or Thrombosis	1	–	1	–	2	1	–	2	3	4	2	–	–	–	–
cy, Hemiplegia	–	–	–	–	–	–	3	3	2	3	–	–	–	–	–
m	–	–	–	–	–	–	–	–	–	–	–	–	–	–	–
Gangrene	–	–	–	–	–	–	–	–	–	–	–	–	–	–	–
m, Thrombosis (not Cerebral)	–	–	–	–	–	–	–	–	–	–	–	–	–	–	–
is	–	–	–	–	–	–	–	–	–	–	–	–	–	–	–
Veins	–	–	–	–	–	–	–	–	–	–	–	–	–	–	–
Diseases of Blood Vessels	–	–	–	–	–	–	–	–	1	–	–	–	–	–	–
ES OF RESPIRATORY SYSTEM.															
itis	–	–	–	–	–	–	–	–	–	–	–	–	–	–	–
nous Laryngitis (not Diphtitic)	–	–	–	–	–	–	–	–	–	–	–	–	–	–	–
(not Spasmodic nor Membous)	–	–	–	–	–	–	–	–	–	–	–	–	–	–	–
Dis. of Larynx and Trachea	–	–	–	–	–	–	–	–	–	–	–	–	–	–	–
tis	–	1	2	–	2	3	1	2	5	2	1	–	–	–	–
ema, Asthma	–	–	–	–	–	–	–	–	–	–	–	–	–	–	–
	–	–	–	–	–	–	–	–	–	–	–	–	–	–	–
Disease of Lung	–	–	–	–	–	–	–	–	–	–	–	–	–	–	–
Dis. of Respiratory System	–	–	–	–	–	–	–	–	–	–	–	–	–	–	–
SES OF DIGESTIVE SYSTEM.															
is, Quinsy	–	–	–	–	–	–	–	–	–	–	–	–	–	–	–
s of Mouth, Pharynx, Œsophus (not Specific)	–	–	–	–	–	–	–	–	–	–	–	–	–	–	–
Ulcer	–	–	–	–	–	–	–	–	–	–	–	–	–	–	–
Catarrh	–	–	–	–	–	–	–	2	–	–	–	–	–	–	–
Diseases of Stomach (not gnant)	–	–	–	–	–	–	–	–	–	–	–	–	–	–	–
s (not Infective)	–	–	–	–	–	–	–	–	–	–	–	–	–	–	–
nteritis	–	–	–	–	–	–	–	–	–	–	–	–	–	–	–
icitis, Perityphlitis	1	–	–	–	–	–	–	–	–	–	–	–	–	–	–
	–	1	–	–	–	–	1	2	–	–	–	–	–	–	–
al Obstruction	1	–	–	–	–	–	–	–	–	–	–	–	–	–	–
Diseases of Intestines	–	–	–	–	–	–	–	–	–	–	–	–	–	–	–
itis (not Puerperal)	–	–	–	–	–	–	1	–	–	–	–	–	–	–	–
s of Liver	–	–	–	–	–	–	1	–	–	–	–	–	–	–	–
Diseases of Liver and Gall dder	–	–	–	–	–	–	–	–	–	–	–	–	–	–	–
Diseases of Digestive System	–	–	–	–	–	–	–	–	–	–	–	–	–	–	–
EASES OF LYMPHATIC AND DUCTLESS GLANDS.															
s of Spleen	–	–	–	–	–	–	–	–	–	–	–	–	–	–	–
Dis. of Lymphatic System	–	–	–	–	–	–	–	–	–	–	–	–	–	–	–
s of Thyroid Body	–	1	–	1	–	–	–	–	–	–	–	–	–	–	–
s of Supra-renal Capsules	–	–	–	–	–	–	–	–	–	–	–	–	–	–	–
ASES OF URINARY SYSTEM.															
Nephritis, Uræmia	1	–	–	–	–	–	–	–	–	–	–	–	–	–	–
Bright's Disease, Albuminuria	–	1	–	1	1	1	–	–	–	–	–	–	–	–	–
s (not Biliary)	–	–	–	–	–	–	–	–	–	–	–	–	–		
s of Bladder and of Prostate	–	–	–	–	–	–	–	–	–	–	–	–	–		
Diseases of Urinary System	–	–	–	–	–	1	–	–	–	–	–	–	–		

CAUSES of DEATH in HAMILTON, at different Periods of Life, in 1905.—MALES. *(Continued.)*

CAUSES OF DEATH.	MALES. AGE UNDER													
	40	45	50	55	60	65	70	75	80	85	90	95	100	Over 100
A.—GENERAL DISEASES—*contd.*														
Asiatic Cholera	–	–	–	–	–	–	–	–	–	–		–	–	–
Epidemic Diarrhœa, Infective Enteritis	–	–	–	–	–	–	–	–	–	–	–	–	–	–
Diarrhœa (not otherwise defined)	1	–	–	–	–	1	–	–	–	–	–	–	–	–
Dysentery	–	–	–	–	–	–	–	–	–	–	–	–	–	–
Malaria	–	–	–	–	–	–	–	–	–	–	–	–	–	–
Rabies, Hydrophobia	–	–	–	–	–	–	–	–	–	–	–	–	–	–
Glanders	–	–	–	–	–	–	–	–	–	–	–	–	–	–
Anthrax (Splenic Fever)	–	–	–	–	–	–	–	–	–	–	–	–	–	–
Tetanus	–	–	–	–	–	–	–	–	–	–	–	–	–	–
Syphilis	–	–	–	–	–	–	–	–	–	–	–	–	–	–
Gonorrhœa	–	–	–	–	–	–	–	–	–	–	–	–	–	–
Puerperal Septicæmia, Sapræmia	–	–	–	–	–	–	–	–	–	–	–	–	–	–
Puerperal Pyæmia	–	–	–	–	–	–	–	–	–	–	–	–	–	–
Phlegmasia Alba Dolens	–	–	–	–	–	–	–	–	–	–	–	–	–	–
Puerperal Fever (not otherwise defined)	–	–	–	–	–	–	–	–	–	–	–	–	–	–
Erysipelas	–	–	–	–	–	–	–	–	–	–	–	–	–	–
Septicæmia (not Puerperal)	–	–	–	–	–	–	–	–	–	–	–	–	–	–
Pyæmia (not Puerperal)	–	–	–	–	–	–	–	–	–	–	–	–	–	–
Phlegmon, Carbuncle (not Anthrax)	–	–	–	–	–	–	–	–	–	–	–	–	–	–
Phagedæna	–	–	–	–	–	–	–	–	–	–	–	–	–	–
Infective Endocarditis	–	–	–	–	–	–	–	–	–	–	–	–	–	–
Pneumonia — Lobar	3	–	1	–	–	–	–	–	–	–	–	–	–	–
Pneumonia — Broncho	–	–	–	–	1	–	–	–	–	–	–	–	–	–
Pneumonia — Epidemic	–	–	–	–	–	–	–	–	–	–	–	–	–	–
Pneumonia — Not defined	1	–	–	–	–	1	–	1	–	–	–	–	–	–
Other Infective Conditions	–	–	–	–	–	–	–	–	–	–	–	–	–	–
Pulmonary Tuberculosis (Tuberculous Phthisis)	–	–	–	–	1	–	–	–	–	–	–	–	–	–
Phthisis (not otherwise defined)	3	3	2	–	–	1	–	–	–	–	–	–	–	–
Tuberculous Meningitis	–	–	–	–	–	–	–	–	–	–	–	–	–	–
Tuberculous Peritonitis	–	–	–	–	–	–	–	–	–	–	–	–	–	–
Tabes Mesenterica	–	–	–	–	–	–	–	–	–	–	–	–	–	–
Lupus	–	–	–	–	–	–	–	–	–	–	–	–	–	–
Tubercle of other Organs	–	–	–	–	–	–	–	–	–	–	–	–	–	–
General Tuberculosis	–	–	–	–	–	–	–	–	–	–	–	–	–	–
Scrofula	–	–	–	–	–	–	–	–	–	–	–	–	–	–
Parasitic Diseases	–	–	–	–	–	–	–	–	–	–	–	–	–	–
Starvation	–	–	–	–	–	–	–	–	–	–	–	–	–	–
Scurvy	–	–	–	–	–	–	–	–	–	–	–	–	–	–
Alcoholism, Delirium Tremens	–	–	–	1	–	–	–	–	–	–	–	–	–	–
Opium, Morphia Habit	–	–	–	–	–	–	–	–	–	–	–	–	–	–
Ptomaine Poisoning	–	–	–	–	–	–	–	–	–	–	–	–	–	–
Industrial Poisoning—														
By Lead	–	–	–	–	–	–	–	–	–	–	–	–	–	–
„ *Phosphorus*	–	–	–	–	–	–	–	–	–	–	–	–	–	–
„ *Arsenic* and other Metals	–	–	–		–	–	–	–	–	–	–	–	–	–

JSES of DEATH in PERTH, at different Periods of Life, in 1905.—FEMALES. (*Continued.*)

AUSES OF DEATH.	FEMALES.													
	ALL AGES.	AGE UNDER												
		MONTHS.			2	3	4	5	10	15	20	25	30	35
		3	6	12										
)CAL DISEASES—*contd.*														
S OF GENERATIVE SYSTEM.														
Tumour (not Malignant)	–	–	–	–	–	–	–	–	–	–	–	–	–	–
seases of Ovary	–	–	–	–	–	–	–	–	–	–	–	–	–	–
Tumour (not Malignant)	–	–	–	–	–	–	–	–	–	–	–	–	–	–
s. of Uterus and Vagina	1	–	–	–	–	–	–	–	–	–	–	1	–	–
s of Menstruation	–	–	–	–	–	–	–	–	–	–	–	–	–	–
iseases of Generative and nary Organs	–	–	–	–	–	–	–	–	–	–	–	–	–	–
SES OF PREGNANCY AND CHILDBIRTH.														
, Miscarriage	–	–	–	–	–	–	–	–	–	–	–	–	–	–
l Mania	–	–	–	–	–	–	–	–	–	–	–	–	–	–
l Convulsions	1	–	–	–	–	–	–	–	–	–	–	–	–	–
Prævia, Flooding	–	–	–	–	–	–	–	–	–	–	–	–	–	–
ccidents of Pregnancy and birth	1	–	–	–	–	–	–	–	–	–	–	–	1	–
ES OF LOCOMOTOR SYSTEM.														
ecrosis	1	–	–	–	–	–	–	1	–	–	–	–	–	–
, Periostitis	–	–	–	–	–	–	–	–	–	–	–	–	–	–
s. of Locomotor System	–	–	–	–	–	–	–	–	–	–	–	–	–	–
SEASES OF THE SKIN.														
dsore	–	–	–	–	–	–	–	–	–	–	–	–	–	–
	–	–	–	–	–	–	–	–	–	–	–	–	–	–
us	–	–	–	–	–	–	–	–	–	–	–	–	–	–
seases of the Skin	1	–	–	–	–	–	–	–	–	–	–	–	–	–
ER SPECIFIED DISEASES	–	–	–	–	–	–	–	–	–	–	–	–	–	–
USES ILL-DEFINED OR NOT SPECIFIED.														
Debility	2	–	–	1	1	–	–	–	–	–	–	–	–	–
	13	–	–	–	–	–	–	–	–	–	–	–	–	–
Ascites, Anasarca	–	–	–	–	–	–	–	–	–	–	–	–	–	–
	–	–	–	–	–	–	–	–	–	–	–	–	–	–
	–	–	–	–	–	–	–	–	–	–	–	–	–	–
age	–	–	–	–	–	–	–	–	–	–	–	–	–	–
eath (cause unascertained)	–	–	–	–	–	–	–	–	–	–	–	–	–	–
defined causes	–	–	–	–	–	–	–	–	–	–	–	–	–	–
t specified	4	–	1	–	1	–	–	–	–	–	–	–	–	1
VIOLENT DEATHS.														
and Quarries	–	–	–	–	–	–	–	–	–	–	–	–	–	–
and Horses	–	–	–	–	–	–	–	–	–	–	–	–	–	–
ats, Docks (not Drowning)	–	–	–	–	–	–	–	–	–	–	–	–	–	–
Operations	–	–	–	–	–	–	–	–	–	–	–	–	–	–
y	–	–	–	–	–	–	–	–	–	–	–	–	–	–
and Implements	–	–	–	–	–	–	–	–	–	–	–	–	–	–
d Scalds	3	–	–	–	–	–	–	–	–	–	–	–	–	–
Poisonous Vapours	1	–	–	–	–	–	–	–	–	–	–	1	–	–
	–	–	–	–	–	–	–	–	–	–	–	–	–	–
on { From Overlaying	–	–	–	–	–	–	–	–	–	–	–	–	–	–
on { Otherwise	1	1	–	–	–	–	–	–	–	–	–	–	–	–
	–	–	–	–	–	–	–	–	–	–	–	–	–	–
Agencies	–	–	–	–	–	–	–	–	–	–	–	–	–	–
, or not stated	3	–	–	–	–	–	–	–	–	–	–	–	–	1
	1	–	–	–	–	–	–	–	–	–	–	–	–	
	3	–	–	–	–	–	–	–	–	–	–	–		
	–	–	–	–	–	–	–	–	–	–	–	–		

CAUSES of DEATH in HAMILTON, at different Periods of Life, in 1905.—MALES. *(Continued.)*

CAUSES OF DEATH.	MALES. ALL AGES.	AGE UNDER MONTHS. 3	6	12	2	3	4	5	10	15	20	25	30	35
A.—GENERAL DISEASES—*contd.*														
Rheumatic Fever, Acute Rheumatism	–	–	–	–	–	–	–	–	–	–	–	–	–	
Rheumatism of Heart	1	–	–	–	–	–	–	–	–	–	–	–	1	
Chronic Rheumatism	1	–	–	–	–	–	–	–	–	–	–	–	–	
Rheumatic Arthritis, Rheumatic Gout	–	–	–	–	–	–	–	–	–	–	–	–	–	
Gout	–	–	–	–	–	–	–	–	–	–	–	–	–	
Carcinoma	5	–	–	–	–	–	–	–	–	–	–	–	–	
Sarcoma	1	–	–	–	–	–	–	–	–	–	–	–	–	
Cancer, Malignant Disease (not otherwise defined)	8	–	–	–	–	–	–	–	–	–	–	–	–	
Rickets	–	–	–	–	–	–	–	–	–	–	–	–	–	
Purpura	–	–	–	–	–	–	–	–	–	–	–	–	–	
Hæmophilia, Hæmorrhagic Diathesis	–	–	–	–	–	–	–	–	–	–	–	–	–	
Anæmia, Leucocythæmia	3	–	–	–	–	–	–	–	–	–	–	–	–	
Diabetes Mellitus	–	–	–	–	–	–	–	–	–	–	–	–	–	
Premature Birth	14	14	–	–	–	–	–	–	–	–	–	–	–	
Congenital Defects	6	6	–	–	–	–	–	–	–	–	–	–	–	
Injury at Birth	1	1	–	–	–	–	–	–	–	–	–	–	–	
Atelectasis	–	–	–	–	–	–	–	–	–	–	–	–	–	
Want of Breast Milk	3	1	–	2	–	–	–	–	–	–	–	–	–	
Teething	–	–	–	–	–	–	–	–	–	–	–	–	–	
B.—LOCAL DISEASES.														
DISEASES OF NERVOUS SYSTEM.														
Meningitis, Inflammation of Brain	7	1	1	2	1	–	1	–	1	–	–	–	–	
Softening of Brain	1	–	–	–	–	–	–	–	–	–	–	–	–	
General Paralysis of Insane	–	–	–	–	–	–	–	–	–	–	–	–	–	
Insanity (not Puerperal)	–	–	–	–	–	–	–	–	–	–	–	–	–	
Chorea	–	–	–	–	–	–	–	–	–	–	–	–	–	
Epilepsy	–	–	–	–	–	–	–	–	–	–	–	–	–	
Convulsions	4	1	1	1	1	–	–	–	–	–	–	–	–	
Laryngismus Stridulus	1	–	–	–	1	–	–	–	–	–	–	–	–	
Locomotor Ataxy	1	–	–	–	–	–	–	–	–	–	–	–	–	
Paraplegia, Diseases of Cord	2	–	–	–	–	–	–	–	–	–	–	–	–	1
Neuritis; Peripheral, Poly-neuritis	–	–	–	–	–	–	–	–	–	–	–	–	–	
Brain Tumour (not Specific)	1	–	–	–	–	–	–	–	–	–	–	–	–	
Other Diseases of Nervous System	–	–	–	–	–	–	–	–	–	–	–	–	–	
DISEASES OF ORGANS OF SPECIAL SENSE														
Otitis, Mastoid Disease	–	–	–	–	–	–	–	–	–	–	–	–	–	
Epistaxis, Diseases of Nose	–	–	–	–	–	–	–	–	–	–	–	–	–	
Ophthalmia, Diseases of Eye	–	–	–	–	–	–	–	–	–	–	–	–	–	
DISEASES OF HEART.														
Valvular Disease, Endocarditis (not Infective)	8	–	–	–	–	–	–	–	–	–	–	–	–	
Pericarditis	–	–	–	–	–	–	–	–	–	–	–	–	–	
Hypertrophy of Heart	–	–	–	–	–	–	–	–	–	–	–	–	–	
Angina Pectoris	–	–	–	–	–	–	–	–	–	–	–	–	–	
Dilatation of Heart	–	–	–	–	–	–	–	–	–	–	–	–	–	
Fatty Degeneration of Heart	–	–	–	–	–	–	–	–	–	–	–	–	–	
Syncope, Heart Disease (not specified)	9	1	–	–	–	–	–	–	–	–	–	–	1	

SES of DEATH in PERTH, at different Periods of Life, in 1905.—FEMALES. (*Continued.*)

USES OF DEATH.	FEMALES. AGE UNDER														
	40	45	50	55	60	65	70	75	80	85	90	95	100	Over 100	?
CAL DISEASES—*contd.*															
OF GENERATIVE SYSTEM.															
umour (not Malignant)	–	–	–	–	–	–	–	–	–	–	–	–	–	–	–
eases of Ovary	–	–	–	–	–	–	–	–	–	–	–	–	–	–	–
umour (not Malignant)	–	–	–	–	–	–	–	–	–	–	–	–	–	–	–
of Uterus and Vagina	–	–	–	–	–	–	–	–	–	–	–	–	–	–	–
of Menstruation	–	–	–	–	–	–	–	–	–	–	–	–	–	–	–
seases of Generative and ary Organs	–	–	–	–	–	–	–	–	–	–	–	–	–	–	–
ES OF PREGNANCY AND CHILDBIRTH.															
Miscarriage	–	–	–	–	–	–	–	–	–	–	–	–	–	–	–
Mania	–	–	–	–	–	–	–	–	–	–	–	–	–	–	–
Convulsions	1	–	–	–	–	–	–	–	–	–	–	–	–	–	–
Prævia, Flooding	–	–	–		–	–	–	–	–	–	–	–	–	–	–
cidents of Pregnancy and irth	–	–	–	–	–	–	–	–	–	–	–	–	–	–	–
S OF LOCOMOTOR SYSTEM.															
ecrosis	–	–	–	–	–	–	–	–	–	–	–	–	–	–	–
Periostitis	–	–	–	–	–	–	–	–	–	–	–	–	–	–	–
of Locomotor System	–	–	–	–	–	–	–	–	–	–	–	–	–	–	–
EASES OF THE SKIN.															
dsore	–	–	–	–	–	–	–	–	–	–	–	–	–	–	–
	–	–	–	–	–	–	–	–	–	–	–	–	–	–	–
is	–	–	–	–	–	–	–	–	–	–	–	–	–	–	–
eases of the Skin	–	–	–	–	–	1	–	–	–	–	–	–	–	–	–
ER SPECIFIED DISEASES	–	–	–	–	–	–	–	–	–	–	–	–	–	–	–
JSES ILL-DEFINED OR NOT SPECIFIED.															
Debility	–	–	–	–	–	–	–	–	–	–	–	–	–	–	–
	–	–	–	–	–	–	2	–	4	6	–	1	–	–	–
Ascites, Anasarca	–	–	–	–	–	–	–	–	–	–	–	–	–	–	–
	–	–	–	–	–	–	–	–	–	–	–	–	–	–	–
	–	–	–	–	–	–	–	–	–	–	–	–	–	–	–
age	–	–	–	–	–	–	–	–	–	–	–	–	–	–	–
eath (cause unascertained)	–	–	–	–	–	–	–	–	–	–	–	–	–	–	–
defined causes	–	–	–	–	–	–	–	–	–	–	–	–	–	–	–
t specified	–	–	–	–	–	–	1	–	–	–	–	–	–	–	–
-VIOLENT DEATHS.															
and Quarries	–	–	–	–	–	–	–	–	–	–	–	–	–	–	–
and Horses	–	–	–	–	–	–	–	–	–	–	–	–	–	–	–
ats, Docks (not Drowning)	–	–	–	–	–	–	–	–	–	–	–	–	–	–	–
Operations	–	–	–	–	–	–	–	–	–	–	–	–	–	–	–
y	–	–	–	–	–	–	–	–	–	–	–	–	–	–	–
and Implements	–	–	–	–	–	–	–	–	–	–	–	–	–	–	–
d Scalds	–	–	–	–	–	–	1	1	–	1	–	–	–	–	–
Poisonous Vapours	–	–	–	–	–	–	–	–	–	–	–	–	–	–	–
	–	–	–	–	–	–	–	–	–	–	–	–	–	–	–
on { From Overlaying	–	–	–	–	–	–	–	–	–	–	–	–	–	–	–
{ Otherwise	–	–	–	–	–	–	–	–	–	–	–	–	–	–	–
	–	–	–	–	–	–	–	–	–	–	–	–	–	–	–
Agencies	–	–	–	–	–	–	–	–	–	–	–	–	–	–	–
e, or not stated	–	–	–	–	–	–	–	–	–	1	–	1	–	–	–
	–	1	–	–	–	–	–	–	–	–	–	–	–	–	–
	–	2	–	–	–	–	1	–	–	–	–	–	–	–	–
	–	–	–	–	–	–	–	–	–	–	–	–	–	–	–

CAUSES of DEATH in HAMILTON, at different Periods of Life, in 1905.—MALES.

CAUSES OF DEATH.	MALES.														
	ALL AGES.	AGE UNDER													
		MONTHS.			2	3	4	5	10	15	20	25	30	35
		3	6	12											
ALL CAUSES	315	50	18	32	25	9	4	7	11	–	3	5	8	12
A.—GENERAL DISEASES	154	25	7	18	18	6	2	6	8	–	2	5	7	6
B.—LOCAL DISEASES:—														
I. DISEASES OF NERVOUS SYSTEM	17	2	2	2	3	–	1	–	1	–	–	–	–	1
II. ,, ORGANS OF SPECIAL SENSE	–	–	–	–	–	–	–	–	–	–	–	–	–	–
III. ,, HEART	17	1	–	–	–	–	–	–	–	–	–	–	1	–
IV. ,, BLOOD VESSELS	15	–	–	–	–	–	–	–	–	–	–	–	–	–
V. ,, RESPIRATORY SYSTEM	43	3	4	5	2	1	1	–	–	–	–	–	–	–
VI. ,, DIGESTIVE SYSTEM	24	5	4	6	2	2	–	–	1	–	1	–	–	1
VII. ,, LYMPHATIC AND DUCTLESS GLANDS	–	–	–	–	–	–	–	–	–	–	–	–	–	–
VIII. ,, URINARY SYSTEM	9	–	–	–	–	–	–	–	1	–	–	–	–	1
IX. ,, GENERATIVE SYSTEM	–	–	–	–	–	–	–	–	–	–	–	–	–	–
X. ,, PREGNANCY AND CHILDBIRTH	–	–	–	–	–	–	–	–	–	–	–	–	–	–
XI. ,, LOCOMOTOR SYSTEM	–	–	–	–	–	–	–	–	–	–	–	–	–	–
XII. ,, THE SKIN	–	–	–	–	–	–	–	–	–	–	–	–	–	–
C.—OTHER SPECIFIED DISEASES	–	–	–	–	–	–	–	–	–	–	–	–	–	–
D.—CAUSES ILL-DEFINED OR NOT SPECIFIED	28	13	1	–	–	–	–	–	–	–	–	–	–	–
E.—VIOLENT DEATHS	8	1	–	–	–	–	–	1	–	–	–	–	–	3
A.—GENERAL DISEASES.														
Small-pox { Vaccinated	–	–	–	–	–	–	–	–	–	–	–	–	–	–
Small-pox { Not Vaccinated	–	–	–	–	–	–	–	–	–	–	–	–	–	–
Small-pox { Doubtful	–	–	–	–	–	–	–	–	–	–	–	–	–	–
Cow-pox, Effects of Vaccination	–	–	–	–	–	–	–	–	–	–	–	–	–	–
Chicken-pox	–	–	–	–	–	–	–	–	–	–	–	–	–	–
Measles	5	–	–	2	1	–	–	1	1	–	–	–	–	–
German Measles	–	–	–	–	–	–	–	–	–	–	–	–	–	–
t Fever	1	–	–	–	–	–	–	–	1	–	–	–	–	–
	–	–	–	–	–	–	–	–	–	–	–	–	–	–
	–	–	–	–	–	–	–	–	–	–	–	–	–	–
Fever	–	–	–	–	–	–	–	–	–	–	–	–	–	–
	4	–	–	–	–	–	–	–	–	–	–	–	–	–
n	13	1	1	4	5	1	–	1	–	–	–	–	–	–
	–	–	–	–	–	–	–	–	–	–	–	–	–	–
	2	–	–	–	–	1	1	–	–	–	–	–	–	–
	–	–	–	–	–	–	–	–	–	–	–	–	–	–
ılin)	–	–	–	–	–	–	–	–	–	–	–	–	–	–
	2	–	–	–	–	–	–	–	–	–	–	–	–	–

CAUSES of DEATH in HAMILTON, at different Periods of Life, in 1905.—FEMALES.

CAUSES OF DEATH.	FEMALES.													
		AGE UNDER												
	ALL AGES.	MONTHS.			2	3	4	5	10	15	20	25	30	35
		3	6	12										
ALL CAUSES	316	43	15	27	29	8	6	7	10	5	6	6	13	7
A.—GENERAL DISEASES	161	27	8	20	24	8	4	5	7	3	6	3	9	1
B.—LOCAL DISEASES:—														
I. DISEASES OF NERVOUS SYSTEM	12	1	1	1	1	–	1	–	–	–	–	1	–	1
II. ,, ORGANS OF SPECIAL SENSE	–	–	–	–	–	–	–	–	–	–	–	–	–	–
III. ,, HEART	27	1	–	–	–	–	–	–	–	1	–	1	1	2
IV. ,, BLOOD VESSELS	27	–	–	–	–	–	–	–	–	–	–	–	1	1
V. ,, RESPIRATORY SYSTEM	26	–	1	–	3	–	–	–	–	1	–	1	1	–
VI. ,, DIGESTIVE SYSTEM	17	1	2	4	–	–	1	1	2	–	–	–	–	2
VII. ,, LYMPHATIC AND DUCTLESS GLANDS	–	–	–	–	–	–	–	–	–	–	–	–	–	–
VIII. ,, URINARY SYSTEM	4	–	–	–	–	–	–	–	1	–	–	–	–	–
IX. ,, GENERATIVE SYSTEM	1	–	–	–	–	–	–	–	–	–	–	–	–	–
X. ,, PREGNANCY AND CHILDBIRTH	4	–	–	–	–	–	–	–	–	–	–	–	1	–
XI. ,, LOCOMOTOR SYSTEM	2	1	–	1	–	–	–	–	–	–	–	–	–	–
XII. ,, THE SKIN	–	–	–	–	–	–	–	–	–	–	–	–	–	–
C.—OTHER SPECIFIED DISEASES	–	–	–	–	–	–	–	–	–	–	–	–	–	–
D.—CAUSES ILL-DEFINED OR NOT SPECIFIED	30	11	2	–	1	–	–	–	–	–	–	–	–	–
E.—VIOLENT DEATHS	5	1	1	1	–	–	–	1	–	–	–	–	–	–
A.—GENERAL DISEASES.														
Small-pox—Vaccinated	–	–	–	–	–	–	–	–	–	–	–	–	–	–
Small-pox—Not Vaccinated	–	–	–	–	–	–	–	–	–	–	–	–	–	–
Small-pox—Doubtful	–	–	–	–	–	–	–	–	–	–	–	–	–	–
Cow-pox, Effects of Vaccination	–	–	–	–	–	–	–	–	–	–	–	–	–	–
Chicken-pox	–	–	–	–	–	–	–	–	–	–	–	–	–	–
Measles	4	–	–	–	2	1	1	–	–	–	–	–	–	–
German Measles	–	–	–	–	–	–	–	–	–	–	–	–	–	–
Scarlet Fever	–	–	–	–	–	–	–	–	–	–	–	–	–	–
Typhus	–	–	–	–	–	–	–	–	–	–	–	–	–	–
Plague	–	–	–	–	–	–	–	–	–	–	–	–	–	–
Relapsing Fever	–	–	–	–	–	–	–	–	–	–	–	–	–	–
Influenza	1	–	–	–	–	–	–	–	–	–	–	–	–	–
Hooping-cough	16	1	3	4	4	3	–	1	–	–	–	–	–	–
Mumps	–	–	–	–	–	–	–	–	–	–	–	–	–	–
Diphtheria	4	–	–	–	2	–	–	1	1	–	–	–	–	–
Cerebro-spinal Fever	–	–	–	–	–	–	–	–	–	–	–	–	–	
Pyrexia (origin uncertain)	–	–	–	–	–	–	–	–	–	–	–	–		
Enteric Fever	–	–	–	–	–	–	–	–	–	–	–	–		

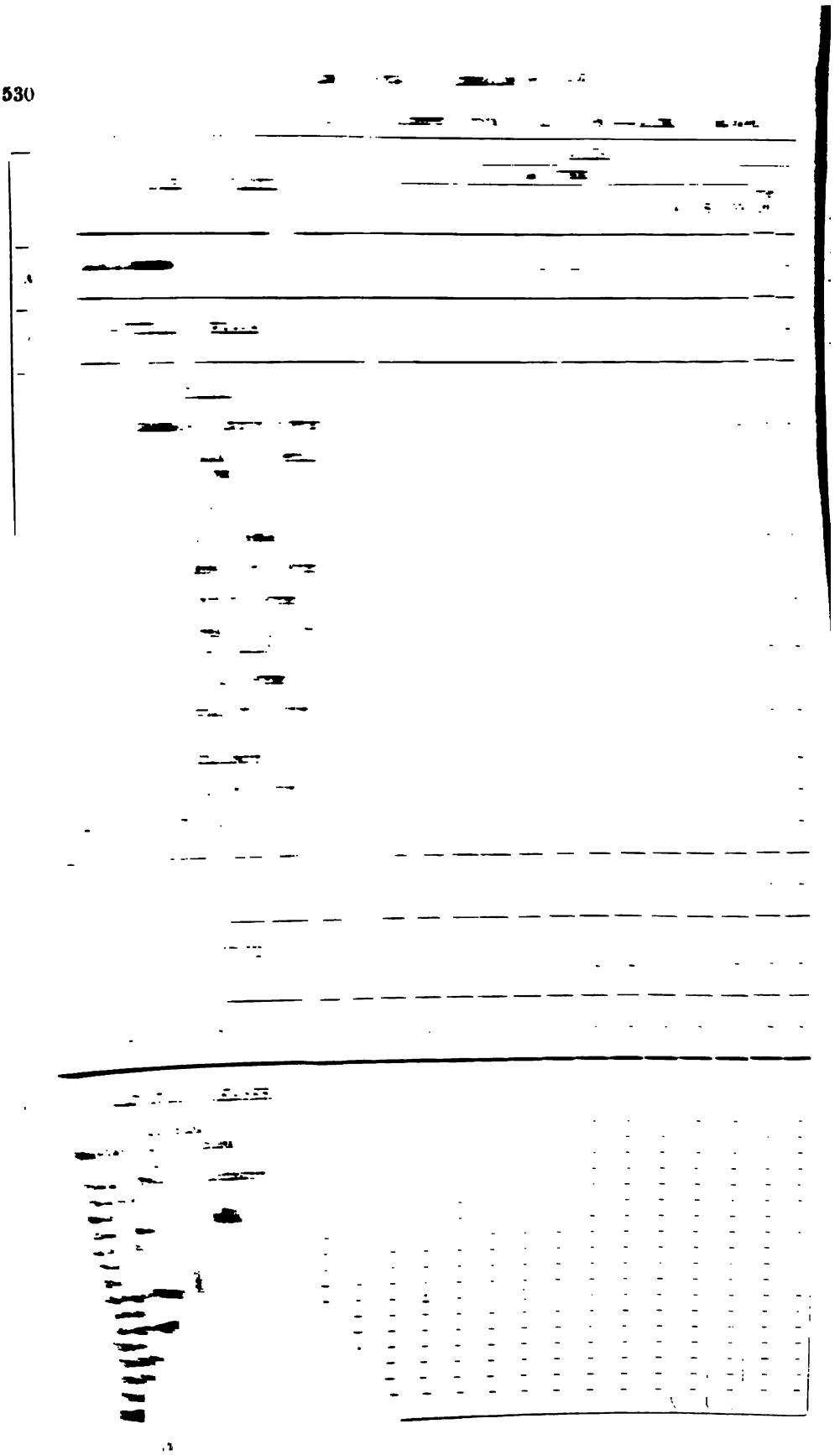

AUSES of DEATH in HAMILTON, at different Periods of Life, in 1905.—FEMALES. *(Continued.)*

CAUSES OF DEATH.	FEMALES. AGE UNDER														
	40	45	50	55	60	65	70	75	80	85	90	95	100	Over 100	?
CAUSES	16	9	9	13	14	20	9	21	13	8	1	–	1	–	–
GENERAL DISEASES	9	7	2	4	4	2	1	5	1	1	–	–	–	–	–
LOCAL DISEASES:—															
Diseases of Nervous System	–	–	1	1	1	1	–	–	1	–	–	–	–	–	–
,, Organs of Special Sense	–	–	–	–	–	–	–	–	–	–	–	–	–	–	–
,, Heart	2	–	–	2	4	6	2	3	2	–	–	–	–	–	–
,, Blood Vessels	–	–	3	2	2	7	4	5	–	1	1	–	–	–	
,, Respiratory System	1	1	1	1	2	3	2	2	5	1	–	–	–	–	–
,, Digestive System	1	–	1	–	–	–	–	2	–	–	–	–	–	–	–
,, Lymphatic and Ductless Glands	–	–	–	–	–	–	–	–	–	–	–	–	–	–	–
,, Urinary System	–	1	1	1	–	–	–	–	–	–	–	–	–	–	
,, Generative System	–	–	–	–	1	–	–	–	–	–	–	–	–	–	–
,, Pregnancy and Childbirth	3	–	–	–	–	–	–	–	–	–	–	–	–	–	
,, Locomotor System	–	–	–	–	–	–	–	–	–	–	–	–	–	–	
,, The Skin	–	–	–	–	–	–	–	–	–	–	–	–	–	–	–
OTHER SPECIFIED DISEASES	–	–	–	–	–	–	–	–	–	–	–	–	–	–	–
CAUSES ILL-DEFINED OR NOT SPECIFIED	–	–	–	1	–	1	–	4	4	5	–	–	1	–	–
VIOLENT DEATHS.	–	–	–	1	–	–	–	–	–	–	–	–	–	–	
—GENERAL DISEASES.															
-pox { Vaccinated	–	–	–	–	–	–	–	–	–	–	–	–	–	–	–
-pox { Not Vaccinated	–	–	–	–	–	–	–	–	–	–	–	–	–	–	–
-pox { Doubtful	–	–	–	–	–	–	–	–	–	–	–	–	–	–	–
pox, Effects of Vaccination	–	–	–	–	–	–	–	–	–	–	–	–	–	–	–
en-pox	–	–	–	–	–	–	–	–	–	–	–	–	–	–	–
les	–	–	–	–	–	–	–	–	–	–	–	–	–	–	–
an Measles	–	–	–	–	–	–	–	–	–	–	–	–	–	–	–
t Fever	–	–	–	–	–	–	–	–	–	–	–	–	–	–	–
ns	–	–	–	–	–	–	–	–	–	–	–	–	–	–	–
e	–	–	–	–	–	–	–	–	–	–	–	–	–	–	–
sing Fever	–	–	–	–	–	–	–	–	–	–	–	–	–	–	–
nza	–	–	–	–	–	1	–	–	–	–	–	–	–	–	–
ing-cough	–	–	–	–	–	–	–	–	–	–	–	–	–	–	–
ps	–	–	–	–	–	–	–	–	–	–	–	–	–	–	–
heria	–	–	–	–	–	–	–	–	–	–	–	–	–	–	–
ro-spinal Fever	–	–	–	–	–	–	–	–	–	–	–	–	–	–	–
ia (origin uncertain)	–	–	–	–	–	–	–	–	–	–	–	–	–	–	
ic Fever	–	–	–	–	–	–	–	–	–	–	–	–	–	–	

CAUSES of DEATH in HAMILTON, at different Periods of Life, in 1905.—MALES. *(Continued.)*

CAUSES OF DEATH.	MALES. AGE UNDER													
	40	45	50	55	60	65	70	75	80	85	90	95	100	Over 100
B.—LOCAL DISEASES—*contd.*														
DISEASES OF BLOOD VESSELS.														
Cerebral Hæmorrhage, Cerebral Embolism or Thrombosis	–	–	–	–	1	2	1	3	1	–	–	–	–	–
Apoplexy, *Hemiplegia*	–	–	–	–	–	2	1	3	–	–	–	–	–	–
Aneurism	–	–	–	–	–	–	–	–	–	–	–	–	–	–
Senile Gangrene	–	–	–	–	–	–	–	–	1	–	–	–	–	–
Embolism, Thrombosis (not Cerebral)	–	–	–	–	–	–	–	–	–	–	–	–	–	–
Phlebitis	–	–	–	–	–	–	–	–	–	–	–	–	–	–
Varicose Veins	–	–	–	–	–	–	–	–	–	–	–	–	–	–
Other Diseases of Blood Vessels	–	–	–	–	–	–	–	–	–	–	–	–	–	–
DISEASES OF RESPIRATORY SYSTEM.														
Laryngitis	–	–	–	–	–	–	–	–	–	–	–	–	–	–
Membranous Laryngitis (not Diphtheritic)	–	–	–	–	–	–	–	–	–	–	–	–	–	–
Croup (not Spasmodic nor Membranous)	–	–	–	–	–	–	–	–	–	–	–	–	–	–
Other Dis. of Larynx and Trachea	–	–	–	–	–	–	–	–	–	–	–	–	–	–
Bronchitis	–	–	1	1	5	5	6	6	–	–	–	–	–	–
Emphysema, Asthma	–	–	–	–	–	–	–	–	–	–	–	–	–	–
Pleurisy	–	–	1	1	–	–	–	–	–	–	–	–	–	–
Fibroid Disease of Lung	–	–	–	–	–	–	–	–	–	–	–	–	–	–
Other Dis. of Respiratory System	–	–	1	–	–	–	–	–	–	–	–	–	–	–
DISEASES OF DIGESTIVE SYSTEM.														
Tonsillitis, Quinsy	–	–	–	–	–	–	–	–	–	–	–	–	–	–
Diseases of Mouth, Pharynx, Œsophagus (not Specific)	–	–	–	–	–	–	–	–	–	–	–	–	–	–
Gastric Ulcer	–	–	–	–	–	–	–	–	–	–	–	–	–	–
Gastric Catarrh	–	–	–	–	–	–	–	1	–	–	–	–	–	–
Other Diseases of Stomach (not Malignant)	–	–	–	–	–	–	–	–	–	–	–	–	–	–
Enteritis (not Infective)	–	–	–	–	–	–	–	–	–	–	–	–	–	–
Gastro-enteritis	–	–	–	–	–	–	–	–	–	–	–	–	–	–
Appendicitis, Perityphlitis	–	–	–	–	–	–	–	–	–	–	–	–	–	–
Hernia	–	–	–	–	–	–	–	–	–	–	–	–	–	–
Intestinal Obstruction	–	–	–	–	–	–	–	–	–	–	–	–	–	–
Other Diseases of Intestines	–	–	–	–	–	–	–	–	–	–	–	–	–	–
Peritonitis (not Puerperal)	–	–	–	–	–	–	–	–	–	–	–	–	–	–
Cirrhosis of Liver	–	–	–	–	1	–	–	–	–	–	–	–	–	–
Other Diseases of Liver and Gall Bladder	–	–	–	–	–	–	–	–	–	–	–	–	–	–
Other Diseases of Digestive System	–	–	–	–	–	–	–	–	–	–	–	–	–	–
DISEASES OF LYMPHATIC AND DUCTLESS GLANDS.														
Diseases of Spleen	–	–	–	–	–	–	–	–	–	–	–	–	–	–
Other Dis. of Lymphatic System	–	–	–	–	–	–	–	–	–	–	–	–	–	–
Diseases of Thyroid Body	–	–	–	–	–	–	–	–	–	–	–	–	–	–
Diseases of Supra-renal Capsules	–	–	–	–	–	–	–	–	–	–	–	–	–	–
DISEASES OF URINARY SYSTEM.														
Acute Nephritis, Uræmia	–	–	1	1	–	–	1	–	–	–	–	–	–	–
Chronic Bright's Disease, Albuminuria	–	–	–	–	–	1	1	–	–	–	–	–	–	–
Calculus (not Biliary)	–	–	–	–	–	–	–	–	–	–	–	–	–	–
Diseases of Bladder and of Prostate	–	–	–	–	–	–	2	–	–	–	–	–	–	–
Other Diseases of Urinary System	–	–	–	–	–	–	–	–	–	–	–	–	–	–

JSES of DEATH in HAMILTON, at different Periods of Life, in 1905.—FEMALES. *(Continued.)*

CAUSES OF DEATH.	FEMALES.													
	ALL AGES.	AGE UNDER												
		MONTHS.			2	3	4	5	10	15	20	25	30	35
		3	6	12										
ENERAL DISEASES—*contd.*														
Cholera	–	–	–	–	–	–	–	–	–	–	–	–	–	–
ıic Diarrhœa, Infective En- tis	2	–	–	1	1	–	–	–	–	–	–	–	–	–
ea (not otherwise defined)	8	2	2	1	2	–	–	–	–	–	–	–	–	–
ery	–	–	–	–	–	–	–	–	–	–	–	–	–	–
ı	–	–	–	–	–	–	–	–	–	–	–	–	–	–
Hydrophobia	–	–	–	–	–	–	–	–	–	–	–	–	–	–
rs	–	–	–	–	–	–	–	–	–	–	–	–	–	–
x (Splenic Fever)	–	–	–	–	–	–	–	–	–	–	–	–	–	–
s	–	–	–	–	–	–	–	–	–	–	–	–	–	–
s	2	1	–	–	1	–	–	–	–	–	–	–	–	–
hœa	–	–	–	–	–	–	–	–	–	–	–	–	–	–
ral Septicæmia, Sapræmia	4	–	–	–	–	–	–	–	–	–	–	–	4	–
ral Pyæmia	–	–	–	–	–	–	–	–	–	–	–	–	–	–
ıasia Alba Dolens	–	–	–	–	–	–	–	–	–	–	–	–	–	–
ral Fever (not otherwise de- i)	4	–	–	–	–	–	–	–	–	–	1	–	–	1
ılas	–	–	–	–	–	–	–	–	–	–	–	–	–	–
ımia (not Puerperal)	–	–	–	–	–	–	–	–	–	–	–	–	–	–
ı (not Puerperal)	–	–	–	–	–	–	–	–	–	–	–	–	–	–
ion, Carbuncle (not Anthrax)	–	–	–	–	–	–	–	–	–	–	–	–	–	–
æna	–	–	–	–	–	–	–	–	–	–	–	–	–	–
re Endocarditis	1	–	–	–	–	–	–	–	–	–	–	–	1	–
onia (Lobar	1	–	–	–	–	–	–	–	–	–	1	–	–	–
onia (Broncho	11	–	–	5	5	–	–	1	–	–	–	–	–	–
onia (Epidemic	–	–	–	–	–	–	–	–	–	–	–	–	–	–
onia (Not defined	3	–	–	–	–	1	–	–	–	–	–	–	–	–
nfective Conditions	–	–	–	–	–	–	–	–	–	–	–	–	–	–
ary Tuberculosis (Tuberculous ılosis)	10	–	–	–	1	–	–	–	–	2	2	2	1	–
(not otherwise defined)	14	–	–	–	–	–	–	–	1	1	1	1	2	–
ılous Meningitis	14	1	–	3	2	–	3	2	3	–	–	–	–	–
ılous Peritonitis	7	1	1	2	–	2	–	–	1	–		–	–	–
fesenterica	6	–	1	1	3	–	–	–	1	–	–	–	–	–
	–	–	–	–	–	–	–	–	–	–	–	–	–	–
e of other Organs	1	–	–	–	–	–	–	–	–	–	–	–	–	–
Tuberculosis	5	1	–	–	1	–	–	–	–	–	1	–	–	–
ı	–	–	–	–	–	–	–	–	–	–	–	–	–	–
c Diseases	–	–	–	–	–	–	–	–	–	–	–	–	–	–
ion	–	–	–	–	–	–	–	–	–	–	–	–	–	–
	–	–	–	–	–	–	–	–	–	–	–	–	–	
ism, Delirium Tremens	–	–	–	–	–	–	–	–	–	–	–	–	–	–
Morphia Habit	–	–	–	–	–	–	–	–	–	–	–	–	–	–
ıe Poisoning	–	–	–	–	–	–	–	–	–	–	–	–	–	–
ial Poisoning—														
ead	–	–	–	–	–	–	–	–	–	–	–	–	–	–
hosphorus	–	–	–	–	–	–	–	–	–	–	–	–	–	–
rsenic and other Metals	–	–	–	–	–	–	–	–	–	–	–	–	–	

CAUSES of DEATH in HAMILTON, at different Periods of Life, in 1905.—MALES. *(Continued.)*

CAUSES OF DEATH.	MALES. ALL AGES.	AGE UNDER MONTHS. 3	6	12	2	3	4	5	10	15	20	25	30	35
B.—LOCAL DISEASES—*contd.*														
DISEASES OF GENERATIVE SYSTEM.														
Ovarian Tumour (not Malignant)	–	–	–	–	–	–	–	–	–	–	–	–	–	–
Other Diseases of Ovary	–	–	–	–	–	–	–	–	–	–	–	–	–	–
Uterine Tumour (not Malignant)	–	–	–	–	–	–	–	–	–	–	–	–	–	–
Other Dis. of Uterus and Vagina	–	–	–	–	–	–	–	–	–	–	–	–	–	–
Disorders of Menstruation	–	–	–	–	–	–	–	–	–	–	–	–	–	–
Other Diseases of Generative and Mammary Organs	–	–	–	–	–	–	–	–	–	–	–	–	–	–
DISEASES OF PREGNANCY AND CHILDBIRTH.														
Abortion, Miscarriage	–	–	–	–	–	–	–	–	–	–	–	–	–	–
Puerperal Mania	–	–	–	–	–	–	–	–	–	–	–	–	–	–
Puerperal Convulsions	–	–	–	–	–	–	–	–	–	–	–	–	–	–
Placenta Prævia, Flooding	–	–	–	–	–	–	–	–	–	–	–	–	–	–
Other Accidents of Pregnancy and Childbirth	–	–	–	–	–	–	–	–	–	–	–	–	–	–
DISEASES OF LOCOMOTOR SYSTEM.														
Caries, Necrosis	–	–	–	–	–	–	–	–	–	–	–	–	–	–
Arthritis, Periostitis	–	–	–	–	–	–	–	–	–	–	–	–	–	–
Other Dis. of Locomotor System	–	–	–	–	–	–	–	–	–	–	–	–	–	–
DISEASES OF THE SKIN.														
Ulcer, Bedsore	–	–	–	–	–	–	–	–	–	–	–	–	–	–
Eczema	–	–	–	–	–	–	–	–	–	–	–	–	–	–
Pemphigus	–	–	–	–	–	–	–	–	–	–	–	–	–	–
Other Diseases of the Skin	–	–	–	–	–	–	–	–	–	–	–	–	–	–
C.—OTHER SPECIFIED DISEASES	–	–	–	–	–	–	–	–	–	–	–	–	–	–
D.—CAUSES ILL-DEFINED OR NOT SPECIFIED.														
Atrophy, Debility	14	13	1	–	–	–	–	–	–	–	–	–	–	–
Old Age	13	–	–	–	–	–	–	–	–	–	–	–	–	–
Dropsy, Ascites, Anasarca	–	–	–	–	–	–	–	–	–	–	–	–	–	–
Tumour	–	–	–	–	–	–	–	–	–	–	–	–	–	–
Abscess	–	–	–	–	–	–	–	–	–	–	–	–	–	–
Hæmorrhage	–	–	–	–	–	–	–	–	–	–	–	–	–	–
Sudden Death (cause unascertained)	1	–	–	–	–	–	–	–	–	–	–	–	–	–
Other ill-defined causes	–	–	–	–	–	–	–	–	–	–	–	–	–	–
Causes not specified	–	–	–	–	–	–	–	–	–	–	–	–	–	–
E.—VIOLENT DEATHS.														
In Mines and Quarries	2	–	–	–	–	–	–	–	–	–	–	–	–	1
Vehicles and Horses	1	–	–	–	–	–	–	–	–	–	–	–	–	1
Ships, Boats, Docks (not Drowning)	–	–	–	–	–	–	–	–	–	–	–	–	–	–
Building Operations	–	–	–	–	–	–	–	–	–	–	–	–	–	–
Machinery	–	–	–	–	–	–	–	–	–	–	–	–	–	–
Weapons and Implements	–	–	–	–	–	–	–	–	–	–	–	–	–	–
Burns and Scalds	2	–	–	–	–	–	–	1	–	–	–	–	–	–
Poisons, Poisonous Vapours	–	–	–	–	–	–	–	–	–	–	–	–	–	–
Drowning	–	–	–	–	–	–	–	–	–	–	–	–	–	–
Suffocation — From Overlaying	1	1	–	–	–	–	–	–	–	–	–	–	–	–
Suffocation — Otherwise	–	–	–	–	–	–	–	–	–	–	–	–	–	–
Falls	–	–	–	–	–	–	–	–	–	–	–	–	–	–
Weather Agencies	–	–	–	–	–	–	–	–	–	–	–	–	–	–
Otherwise, or not stated	–	–	–	–	–	–	–	–	–	–	–	–	–	–
Homicide	–	–	–	–	–	–	–	–	–	–	–	–	–	–
Suicide	2	–	–	–	–	–	–	–	–	–	–	–	–	1
Execution	–	–	–	–	–	–	–	–	–	–	–	–	–	–

S of DEATH in HAMILTON, at different Periods of Life, in 1905.—FEMALES. *(Continued.)*

USES OF DEATH.	FEMALES. AGE UNDER 40	45	50	55	60	65	70	75	80	85	90	95	100	Over 100	?
ERAL DISEASES—*contd.*															
olera	–	–	–	–	–	–	–	–	–	–	–	–	–	–	–
Diarrhœa, Infective En-															
	–	–	–	–	–	–	–	–	–	–	–	–	–	–	–
(not otherwise defined)	–	–	–	–	–	–	–	1	–	–	–	–	–	–	–
	–	–	–	–	–	–	–	–	–	–	–	–	–	–	–
	–	–	–	–	–	–	–	–	–	–	–	–	–	–	–
ydrophobia	–	–	–	–	–	–	–	–	–	–	–	–	–	–	–
	–	–	–	–	–	–	–	–	–	–	–	–	–	–	–
Splenic Fever)	–	–	–	–	–	–	–	–	–	–	–	–	–	–	–
	–	–	–	–	–	–	–	–	–	–	–	–	–	–	–
	–	–	–	–	–	–	–	–	–	–	–	–	–	–	–
a	–	–	–	–	–	–	–	–	–	–	–	–	–	–	–
Septicæmia, Sapræmia	–	–	–	–	–	–	–	–	–	–	–	–	–	–	–
Pyæmia	–	–	–	–	–	–	–	–	–	–	–	–	–	–	–
a Alba Dolens	–	–	–	–	–	–	–	–	–	–	–	–	–	–	–
Fever (not otherwise de-															
	2	–	–	–	–	–	–	–	–	–	–	–	–	–	–
	–	–	–	–	–	–	–	–	–	–	–	–	–	–	–
a (not Puerperal)	–	–	–	–	–	–	–	–	–	–	–	–	–	–	–
ıot Puerperal)	–	–	–	–	–	–	–	–	–	–	–	–	–	–	–
, Carbuncle (not Anthrax)	–	–	–	–	–	–	–	–	–	–	–	–	–	–	–
a	–	–	–	–	–	–	–	–	–	–	–	–	–	–	–
Endocarditis	–	–	–	–	–	–	–	–	–	–	–	–	–	–	–
a Lobar	–	–	–	–	–	–	–	–	–	–	–	–	–	–	–
a Broncho	–	–	–	–	–	–	–	–	–	–	–	–	–	–	–
a Epidemic	–	–	–	–	–	–	–	–	–	–	–	–	–	–	–
a Not defined	–	1	–	–	–	–	–	1	–	–	–	–	–	–	–
ıctive Conditions	–	–	–	–	–	–	–	–	–	–	–	–	–	–	–
y Tuberculosis (Tuberculous															
is)	1	1	–	–	–	–	–	–	–	–	–	–	–	–	–
ıot otherwise defined)	4	1	1	1	1	–	–	–	–	–	–	–	–	–	–
us Meningitis	–	–	–	–	–	–	–	–	–	–	–	–	–	–	–
us Peritonitis	–	–	–	–	–	–	–	–	–	–	–	–	–	–	–
enterica	–	–	–	–	–	–	–	–	–	–	–	–	–	–	–
	–	–	–	–	–	–	–	–	–	–	–	–	–	–	–
f other Organs	1	–	–	–	–	–	–	–	–	–	–	–	–	–	–
uberculosis	1	1	–	–	–	–	–	–	–	–	–	–	–	–	–
	–	–	–	–	–	–	–	–	–	–	–	–	–	–	–
Diseases	–	–	–	–	–	–	–	–	–	–	–	–	–	–	–
	–	–	–	–	–	–	–	–	–	–	–	–	–	–	–
	–	–	–	–	–	–	–	–	–	–	–	–	–	–	–
), Delirium Tremens	–	–	–	–	–	–	–	–	–	–	–	–	–	–	–
orphia Habit	–	–	–	–	–	–	–	–	–	–	–	–	–	–	–
Poisoning	–	–	–	–	–	–	–	–	–	–	–	–	–	–	–
Poisoning—															
d	–	–	–	–	–	–	–	–	–	–	–	–	–	–	
sphorus	–	–	–	–	–	–	–	–	–	–	–	–	–	–	
enic and other Metals	–	–	–	–	–	–	–	–	–	–	–	–	–	–	

CAUSES of DEATH in HAMILTON, at different Periods of Life, in 1905.—MALES. (Continued.)

CAUSES OF DEATH.	MALES.												
	ALL AGES.	AGE UNDER											
		MONTHS.			2	3	4	5	10	15	20	25	30
		3	6	12									
A.—GENERAL DISEASES—*contd.*													
Rheumatic Fever, Acute Rheumatism	–	–	–	–	–	–	–	–	–	–	–	–	–
Rheumatism of Heart	1	–	–	–	–	–	–	–	–	–	–	–	1
Chronic Rheumatism	1	–	–	–	–	–	–	–	–	–	–	–	–
Rheumatic Arthritis, Rheumatic Gout	–	–	–	–	–	–	–	–	–	–	–	–	–
Gout	–	–	–	–	–	–	–	–	–	–	–	–	–
Carcinoma	[illegible]				–	–	–	–	–	–	–	–	–
Sarcoma					–	–	–	–	–	–	–	–	–
Cancer, Malignant Disease (not otherwise defined)					–	–	–	–	–	–	–	–	–
Rickets	–	–	–	–	–	–	–	–	–	–	–	–	–
Purpura	–	–	–	–	–	–	–	–	–	–	–	–	–
Hæmophilia, Hæmorrhagic Diathesis	–	–	–	–	–	–	–	–	–	–	–	–	–
Anæmia, Leucocythæmia	3	–	–	–	–	–	–	–	–	–	–	–	–
Diabetes Mellitus	–	–	–	–	–	–	–	–	–	–	–	–	–
Premature Birth	14	14	–	–	–	–	–	–	–	–	–	–	–
Congenital Defects	6	6	–	–	–	–	–	–	–	–	–	–	–
Injury at Birth	1	1	–	–	–	–	–	–	–	–	–	–	–
Atelectasis	–	–	–	–	–	–	–	–	–	–	–	–	–
Want of Breast Milk	3	1	–	2	–	–	–	–	–	–	–	–	–
Teething	–	–	–	–	–	–	–	–	–	–	–	–	–
B.—LOCAL DISEASES.													
DISEASES OF NERVOUS SYSTEM.													
Meningitis, Inflammation of Brain	7	1	1	2	1	–	1	–	1	–	–	–	–
Softening of Brain	1	–	–	–	–	–	–	–	–	–	–	–	–
General Paralysis of Insane	–	–	–	–	–	–	–	–	–	–	–	–	–
Insanity (not Puerperal)	–	–	–	–	–	–	–	–	–	–	–	–	–
Chorea	–	–	–	–	–	–	–	–	–	–	–	–	–
Epilepsy	–	–	–	–	–	–	–	–	–	–	–	–	–
Convulsions	4	1	1	1	1	–	–	–	–	–	–	–	–
Laryngismus Stridulus	1	–	–	–	1	–	–	–	–	–	–	–	–
Locomotor Ataxy	1	–	–	–	–	–	–	–	–	–	–	–	–
Paraplegia, Diseases of Cord	2	–	–	–	–	–	–	–	–	–	–	–	–
Neuritis; Peripheral, Poly-neuritis	–	–	–	–	–	–	–	–	–	–	–	–	–
Brain Tumour (not Specific)	1	–	–	–	–	–	–	–	–	–	–	–	–
Other Diseases of Nervous System	–	–	–	–	–	–	–	–	–	–	–	–	–
DISEASES OF ORGANS OF SPECIAL SENSE													
Otitis, Mastoid Disease	–	–	–	–	–	–	–	–	–	–	–	–	–
Epistaxis, Diseases of Nose	–	–	–	–	–	–	–	–	–	–	–	–	–
Ophthalmia, Diseases of Eye	–	–	–	–	–	–	–	–	–	–	–	–	–
DISEASES OF HEART.													
vular Disease, Endocarditis (not fective)	8	–	–	–	–	–	–	–	–	–	–	–	–
ditis	–	–	–	–	–	–	–	–	–	–	–	–	–
ssay of Heart	–	–	–	–	–	–	–	–	–	–	–	–	–
ketis	–	–	–	–	–	–	–	–	–	–	–	–	–
Heart	–	–	–	–	–	–	–	–	–	–	–	–	–
ion of Heart	–	–	–	–	–	–	–	–	–	–	–	–	–
Disease (not specified)	9	1	–	–	–	–	–	–	–	–	–	–	1

CAUSES of DEATH in HAMILTON, at different Periods of Life, in 1905.—FEMALES. *(Continued.)*

CAUSES OF DEATH.	FEMALES. AGE UNDER														
	40	45	50	55	60	65	70	75	80	85	90	95	100	Over 100	?
B.—LOCAL DISEASES—*contd.*															
DISEASES OF GENERATIVE SYSTEM.															
Ovarian Tumour (not Malignant)	–	–	–	–	–	–	–	–	–	–	–	–	–	–	–
Other Diseases of Ovary	–	–	–	–	–	–	–	–	–	–	–	–	–	–	–
Uterine Tumour (not Malignant)	–	–	–	–	–	–	–	–	–	–	–	–	–	–	–
Other Dis. of Uterus and Vagina	–	–	–	–	1	–	–	–	–	–	–	–	–	–	–
Disorders of Menstruation	–	–	–	–	–	–	–	–	–	–	–	–	–	–	–
Other Diseases of Generative and Mammary Organs	–	–	–	–	–	–	–	–	–	–	–	–	–	–	–
DISEASES OF PREGNANCY AND CHILDBIRTH.															
Abortion, Miscarriage	–	–	–	–	–	–	–	–	–	–	–	–	–	–	–
Puerperal Mania	–	–	–	–	–	–	–	–	–	–	–	–	–	–	–
Puerperal Convulsions	–	–	–	–	–	–	–	–	–	–	–	–	–	–	–
Placenta Prævia, Flooding	1	–	–	–	–	–	–	–	–	–	–	–	–	–	–
Other Accidents of Pregnancy and Childbirth	2	–	–	–	–	–	–	–	–	–	–	–	–	–	–
DISEASES OF LOCOMOTOR SYSTEM.															
Caries, Necrosis	–	–	–	–	–	–	–	–	–	–	–	–	–	–	–
Arthritis, Periostitis	–	–	–	–	–	–	–	–	–	–	–	–	–	–	–
Other Dis. of Locomotor System	–	–	–	–	–	–	–	–	–	–	–	–	–	–	–
DISEASES OF THE SKIN.															
Ulcer, Bedsore	–	–	–	–	–	–	–	–	–	–	–	–	–	–	–
Eczema	–	–	–	–	–	–	–	–	–	–	–	–	–	–	–
Pemphigus	–	–	–	–	–	–	–	–	–	–	–	–	–	–	–
Other Diseases of the Skin	–	–	–	–	–	–	–	–	–	–	–	–	–	–	–
C.—OTHER SPECIFIED DISEASES	–	–	–	–	–	–	–	–	–	–	–	–	–	–	–
D.—CAUSES ILL-DEFINED OR NOT SPECIFIED.															
Atrophy, Debility	–	–	–	–	–	–	–	–	–	–	–	–	–	–	–
Old Age	–	–	–	–	–	1	–	4	4	5	–	–	1	–	–
Dropsy, Ascites, Anasarca	–	–	–	1	–	–	–	–	–	–	–	–	–	–	–
Tumour	–	–	–	–	–	–	–	–	–	–	–	–	–	–	–
Abscess	–	–	–	–	–	–	–	–	–	–	–	–	–	–	–
Hæmorrhage	–	–	–	–	–	–	–	–	–	–	–	–	–	–	–
Sudden Death (cause unascertained)	–	–	–	–	–	–	–	–	–	–	–	–	–	–	–
Other ill-defined causes	–	–	–	–	–	–	–	–	–	–	–	–	–	–	–
Causes not specified	–	–	–	–	–	–	–	–	–	–	–	–	–	–	–
E.—VIOLENT DEATHS.															
In Mines and Quarries	–	–	–	–	–	–	–	–	–	–	–	–	–	–	–
Vehicles and Horses	–	–	–	–	–	–	–	–	–	–	–	–	–	–	–
Ships, Boats, Docks (not Drowning)	–	–	–	–	–	–	–	–	–	–	–	–	–	–	–
Building Operations	–	–	–	–	–	–	–	–	–	–	–	–	–	–	–
Machinery	–	–	–	–	–	–	–	–	–	–	–	–	–	–	–
Weapons and Implements	–	–	–	–	–	–	–	–	–	–	–	–	–	–	–
Burns and Scalds	–	–	–	–	–	–	–	–	–	–	–	–	–	–	–
Poisons, Poisonous Vapours	–	–	–	–	–	–	–	–	–	–	–	–	–	–	–
Drowning	–	–	–	–	–	–	–	–	–	–	–	–	–	–	–
Suffocation { From Overlaying	–	–	–	–	–	–	–	–	–	–	–	–	–	–	–
Suffocation { Otherwise	–	–	–	–	–	–	–	–	–	–	–	–	–	–	–
Falls	–	–	–	–	–	–	–	–	–	–	–	–	–	–	–
Weather Agencies	–	–	–	–	–	–	–	–	–	–	–	–	–	–	–
Otherwise, or not stated	–	–	–	–	–	–	–	–	–	–	–	–	–	–	–
Homicide	–	–	–	–	–	–	–	–	–	–	–	–	–	–	–
Suicide	–	–	–	1	–	–	–	–	–	–	–	–	–	–	–
Execution	–	–	–	–	–	–	–	–	–	–	–	–	–	–	–

CAUSES of DEATH in HAMILTON, at different Periods of Life, in 1905.—MALES. *(Continued.)*

CAUSES OF DEATH.	MALES. AGE UNDER													
	40	45	50	55	60	65	70	75	80	85	90	95	100	Over 100
A.—GENERAL DISEASES—*contd.*														
Rheumatic Fever, Acute Rheumatism	–	–	–	–	–	–	–	–	–	–	–	–	–	–
Rheumatism of Heart	–	–	–	–	–	–	–	–	–	–	–	–	–	–
Chronic Rheumatism	–	–	–	–	1	–	–	–	–	–	–	–	–	–
Rheumatic Arthritis, Rheumatic Gout	–	–	–	–	–	–	–	–	–	–	–	–	–	–
Gout	–	–	–	–	–	–	–	–	–	–	–	–	–	–
Carcinoma	–	–	[illegible]	[illegible]	1	1	–	1	1	–	–	–	–	–
Sarcoma	–	1	[illegible]	[illegible]	–	–	–	–	–	–	–	–	–	–
Cancer, Malignant Disease (not otherwise defined)	–	1	[illegible]	[illegible]	–	2	3	–	–	–	–	–	–	–
Rickets	–	–	–	–	–	–	–	–	–	–	–	–	–	–
Purpura	–	–	–	–	–	–	–	–	–	–	–	–	–	–
Hæmophilia, Hæmorrhagic Diathesis	–	–	–	–	–	–	–	–	–	–	–	–	–	–
Anæmia, Leucocythæmia	–	–	–	2	1	–	–	–	–	–	–	–	–	–
Diabetes Mellitus	–	–	–	–	–	–	–	–	–	–	–	–	–	–
Premature Birth	–	–	–	–	–	–	–	–	–	–	–	–	–	–
Congenital Defects	–	–	–	–	–	–	–	–	–	–	–	–	–	–
Injury at Birth	–	–	–	–	–	–	–	–	–	–	–	–	–	–
Atelectasis	–	–	–	–	–	–	–	–	–	–	–	–	–	–
Want of Breast Milk	–	–	–	–	–	–	–	–	–	–	–	–	–	–
Teething	–	–	–	–	–	–	–	–	–	–	–	–	–	–
B.—LOCAL DISEASES.														
DISEASES OF NERVOUS SYSTEM.														
Meningitis, Inflammation of Brain	–	–	–	–	–	–	–	–	–	–	–	–	–	–
Softening of Brain	–	–	–	–	–	–	1	–	–	–	–	–	–	–
General Paralysis of Insane	–	–	–	–	–	–	–	–	–	–	–	–	–	–
Insanity (not Puerperal)	–	–	–	–	–	–	–	–	–	–	–	–	–	–
Chorea	–	–	–	–	–	–	–	–	–	–	–	–	–	–
Epilepsy	–	–	–	–	–	–	–	–	–	–	–	–	–	–
Convulsions	–	–	–	–	–	–	–	–	–	–	–	–	–	–
Laryngismus Stridulus	–	–	–	–	–	–	–	–	–	–	–	–	–	–
Locomotor Ataxy	–	–	1	–	–	–	–	–	–	–	–	–	–	–
Paraplegia, Diseases of Cord	–	–	–	–	1	–	–	–	–	–	–	–	–	–
Neuritis; Peripheral, Poly-neuritis	–	–	–	–	–	–	–	–	–	–	–	–	–	–
Brain Tumour (not Specific)	–	–	–	–	–	1	–	–	–	–	–	–	–	–
Other Diseases of Nervous System	–	–	–	–	–	–	–	–	–	–	–	–	–	–
DISEASES OF ORGANS OF SPECIAL SENSE.														
Otitis, Mastoid Disease	–	–	–	–	–	–	–	–	–	–	–	–	–	–
Epistaxis, Diseases of Nose	–	–	–	–	–	–	–	–	–	–	–	–	–	–
Ophthalmia, Diseases of Eye	–	–	–	–	–	–	–	–	–	–	–	–	–	–
DISEASES OF HEART.														
Valvular Disease, Endocarditis (not Infective)	–	1	–	1	1	1	1	1	–	1	–	1	–	–
Pericarditis	–	–	–	–	–	–	–	–	–	–	–	–	–	
Hypertrophy of Heart	–	–	–	–	–	–	–	–	–	–	–	–	–	
Angina Pectoris	–	–	–	–	–	–	–	–	–	–	–	–		
Dilatation of Heart	–	–	–	–	–	–	–	–	–	–	–			
Fatty Degeneration of Heart	–	–	–	–	–	–	–	–	–	–				
Syncope, Heart Disease (not specified)	–	–	1	–	3	–	1	2	–					

USES of DEATH in HAMILTON, at different Periods of Life, in 1905.—FEMALES. *(Continued.)*

CAUSES OF DEATH.	FEMALES. AGE UNDER 40	45	50	55	60	65	70	75	80	85	90	95	100	Over 100	?
ENERAL DISEASES—*contd.*															
atic Fever, Acute Rheumatism	–	–	–	–	–	–	–	–	–	–	–	–	–	–	–
atism of Heart	–	–	–	–	–	–	–	–	–	–	–	–	–	–	–
Rheumatism	–	–	–	–	–	–	–	–	–	–	–	–	–	–	–
atic Arthritis, Rheumatic Gout	–	–	–	–	–	–	–	–	–	–	–	–	–	–	–
	–	–	–	–	–	–	–	–	–	–	–	–	–	–	–
oma	–	2	1	1	2	1	–	2	1	1	–	–	–	–	–
ia	–	–	–	–	–	–	–	1	–	–	–	–	–	–	–
, Malignant Disease	–	–	–	1	1	–	–	–	–	–	–	–	–	–	–
otherwise defined)															
s	–	–	–	–	–	–	–	–	–	–	–	–	–	–	–
a	–	–	–	1	–	–	–	–	–	–	–	–	–	–	–
philia, Hæmorrhagic Diathesis	–	–	–	–	–	–	–	–	–	–	–	–	–	–	–
a, Leucocythæmia	–	1	–	–	–	–	1	–	–	–	–	–	–	–	–
es Mellitus	–	–	–	–	–	–	–	–	–	–	–	–	–	–	–
ture Birth	–	–	–	–	–	–	–	–	–	–	–	–	–	–	–
ital Defects	–	–	–	–	–	–	–	–	–	–	–	–	–	–	–
at Birth	–	–	–	–	–	–	–	–	–	–	–	–	–	–	–
asis	–	–	–	–	–	–	–	–	–	–	–	–	–	–	–
of Breast Milk	–	–	–	–	–	–	–	–	–	–	–	–	–	–	–
ng	–	–	–	–	–	–	–	–	–	–	–	–	–	–	–
.—LOCAL DISEASES.															
ASES OF NERVOUS SYSTEM.															
ritis, Inflammation of Brain	–	–	–	–	–	–	–	–	–	–	–	–	–	–	–
ng of Brain	–	–	1	–	1	–	–	–	1	–	–	–	–	–	–
l Paralysis of Insane	–	–	–	–	–	–	–	–	–	–	–	–	–	–	–
y (not Puerperal)	–	–	–	–	–	–	–	–	–	–	–	–	–	–	–
	–	–	–	–	–	–	–	–	–	–	–	–	–	–	–
y	–	–	–	–	–	–	–	–	–	–	–	–	–	–	–
sions	–	–	–	–	–	–	–	–	–	–	–	–	–	–	–
ismus Stridulus	–	–	–	–	–	–	–	–	–	–	–	–	–	–	–
tor Ataxy	–	–	–	1	–	–	–	–	–	–	–	–	–	–	–
gia, Diseases of Cord	–	–	–	–	–	1	–	–	–	–	–	–	–	–	–
s; Peripheral, Poly-neuritis	–	–	–	–	–	–	–	–	–	–	–	–	–	–	–
Tumour (not Specific)	–	–	–	–	–	–	–	–	–	–	–	–	–	–	–
Diseases of Nervous System	–	–	–	–	–	–	–	–	–	–	–	–	–	–	–
ES OF ORGANS OF SPECIAL SENSE.															
Mastoid Disease	–	–	–	–	–	–	–	–	–	–	–	–	–	–	–
cis, Diseases of Nose	–	–	–	–	–	–	–	–	–	–	–	–	–	–	–
almia, Diseases of Eye	–	–	–	–	–	–	–	–	–	–	–	–	–	–	–
DISEASES OF HEART.															
ar Disease, Endocarditis (not ective)	2	–	–	–	2	4	–	2	1	–	–	–	–	–	–
rditis	–	–	–	–	–	–	–	–	–	–	–	–	–	–	–
trophy of Heart	–	–	–	–	–	–	–	–	–	–	–	–	–	–	–
a Pectoris	–	–	–	–	–	–	1	–	–	–	–	–	–	–	–
tion of Heart	–	–	–	–	–	–	–	–	–	–	–	–	–	–	–
Degeneration of Heart	–	–	–	1	–	–	–	1	–	–	–	–	–	–	–
pe, Heart Disease (not specified)	–	–	–	1	2	2	1	–	1	–	–	–	–	–	–

CAUSES of DEATH in HAMILTON, at different Periods of Life, in 1905.—MALES. *(Continued.)*

CAUSES OF DEATH.	MALES.												
	ALL AGES.	AGE UNDER											
		MONTHS.			2	3	4	5	10	15	20	25	3
		3	6	12									
B.—LOCAL DISEASES—*contd.*													
DISEASES OF BLOOD VESSELS.													
Cerebral Hæmorrhage, Cerebral Embolism or Thrombosis	8	–	–	–	–	–	–	–	–	–	–	–	
Apoplexy, Hemiplegia	6	–	–	–	–	–	–	–	–	–	–	–	
Aneurism	–	–	–	–	–	–	–	–	–	–	–	–	
Senile Gangrene	1	–	–	–	–	–	–	–	–	–	–	–	
Embolism, Thrombosis (not Cerebral)	–	–	–	–	–	–	–	–	–	–	–	–	
Phlebitis	–	–	–	–	–	–	–	–	–	–	–	–	
Varicose Veins	–	–	–	–	–	–	–	–	–	–	–	–	
Other Diseases of Blood Vessels	–	–	–	–	–	–	–	–	–	–	–	–	
DISEASES OF RESPIRATORY SYSTEM.													
Laryngitis	1	–	–	–	1	–	–	–	–	–	–	–	
Membranous Laryngitis (not Diphtheritic)	–	–	–	–	–	–	–	–	–	–	–	–	
Croup (not Spasmodic nor Membranous)	–	–	–	–	–	–	–	–	–	–	–	–	
Other Dis. of Larynx and Trachea	–	–	–	–	–	–	–	–	–	–	–	–	
Bronchitis	39	3	4	5	1	1	1	–	–	–	–	–	
Emphysema, Asthma	–	–	–	–	–	–	–	–	–	–	–	–	
Pleurisy	2	–	–	–	–	–	–	–	–	–	–	–	
Fibroid Disease of Lung	–	–	–	–	–	–	–	–	–	–	–	–	
Other Dis. of Respiratory System	1	–	–	–	–	–	–	–	–	–	–	–	
DISEASES OF DIGESTIVE SYSTEM.													
Tonsillitis, Quinsy	–	–	–	–	–	–	–	–	–	–	–	–	
Diseases of Mouth, Pharynx, Œsophagus (not Specific)	–	–	–	–	–	–	–	–	–	–	–	–	
Gastric Ulcer	–	–	–	–	–	–	–	–	–	–	–	–	
Gastric Catarrh	6	2	1	2	–	–	–	–	–	–	–	–	
Other Diseases of Stomach (not Malignant)	–	–	–	–	–	–	–	–	–	–	–	–	
Enteritis (not Infective)	6	1	1	3	1	–	–	–	–	–	–	–	
Gastro-enteritis	1	1	–	–	–	–	–	–	–	–	–	–	
Appendicitis, Perityphlitis	–	–	–	–	–	–	–	–	–	–	–	–	
Hernia	–	–	–	–	–	–	–	–	–	–	–	–	
Intestinal Obstruction	4	1	1	1	1	–	–	–	–	–	–	–	
Other Diseases of Intestines	–	–	–	–	–	–	–	–	–	–	–	–	
Peritonitis (not Puerperal)	5	–	1	–	–	2	–	–	1	–	1	–	
Cirrhosis of Liver	2	–	–	–	–	–	–	–	–	–	–	–	
Other Diseases of Liver and Gall Bladder	–	–	–	–	–	–	–	–	–	–	–	–	
Other Diseases of Digestive System	–	–	–	–	–	–	–	–	–	–	–	–	
DISEASES OF LYMPHATIC AND DUCTLESS GLANDS.													
Diseases of Spleen	–	–	–	–	–	–	–	–	–	–	–	–	
Other Dis. of Lymphatic System	–	–	–	–	–	–	–	–	–	–	–	–	
Diseases of Thyroid Body	–	–	–	–	–	–	–	–	–	–	–	–	
Diseases of Supra-renal Capsules	–	–	–	–	–	–	–	–	–	–	–	–	
DISEASES OF URINARY SYSTEM.													
Acute Nephritis, Uræmia	3	–	–	–	–	–	–	–	–	–	–	–	
Chronic Bright's Disease, Albuminuria	4	–	–	–	–	–	–	–	1	–	–	–	
Calculus (not Biliary)	–	–	–	–	–	–	–	–	–	–	–	–	
Diseases of Bladder and of Prostate	2	–	–	–	–	–	–	–	–				
Other Diseases of Urinary System	–	–	–	–	–	–	–	–	–				

SES of DEATH n HAMILTON, at different Periods of Life, in 1905.—FEMALES. *(Continued.)*

AUSES OF DEATH.	FEMALES.													
	ALL AGES.	AGE UNDER												
		MONTHS.			2	3	4	5	10	15	20	25	30	35
		3	6	12										
)CAL DISEASES—*contd.*														
ISES OF BLOOD VESSELS.		*												
Hæmorrhage, Cerebral														
lism or Thrombosis	14	–	–	–	–	–	–	–	–	–	–	–	–	1
r, Hemiplegia	12	–	–	–	–	–	–	–	–	–	–	–	–	–
	–	–	–	–	–	–	–	–	–	–	–	–	–	–
angrene	–	–	–	–	–	–	–	–	–	–	–	–	–	–
n, Thrombosis (not Cerebral)	1	–	–	–	–	–	–	–	–	–	–	–	1	–
	–	–	–	–	–	–	–	–	–	–	–	–	–	–
Veins	–	–	–	–	–	–	–	–	–	–	–	–	–	–
seases of Blood Vessels	–	–	–	–	–	–	–	–	–	–	–	–	–	–
IS OF RESPIRATORY SYSTEM.														
is	–	–	–	–	–	–	–	–	–	–	–	–	–	–
ious Laryngitis (not Diph-														
ic)	–	–	–	–	–	–	–	–	–	–	–	–	–	–
not Spasmodic nor Mem-														
us)	–	–	–	–	–	–	–	–	–	–	–	–	–	–
s. of Larynx and Trachea	–	–	–	–	–	–	–	–	–	–	–	–	–	–
is	23	–	1	–	3	–	–	–	–	1	–	1	1	–
ma, Asthma	–	–	–	–	–	–	–	–	–	–	–	–	–	–
	2	–	–	–	–	–	–	–	–	–	–	–	–	–
Disease of Lung	1	–	–	–	–	–	–	–	–	–	–	–	–	–
is. of Respiratory System	–	–	–	–	–	–	–	–	–	–	–	–	–	–
ES OF DIGESTIVE SYSTEM.														
is, Quinsy	–	–	–	–	–	–	–	–	–	–	–	–	–	–
of Mouth, Pharynx, Œso-														
us (not Specific)	–	–	–	–	–	–	–	–	–	–	–	–	–	–
Ulcer	1	–	–	–	–	–	–	–	–	–	–	–	–	1
Catarrh	2	–	–	1	–	–	–	1	–	–	–	–	–	–
Diseases of Stomach (not														
gnant)	1	–	–	–	–	–	–	–	–	–	–	–	–	–
(not Infective)	5	–	2	2	–	–	–	–	1	–	–	–	–	–
nteritis	3	1	–	1	–	–	–	–	–	–	–	–	–	1
citis, Perityphlitis	–	–	–	–	–	–	–	–	–	–	–	–	–	–
	–	–	–	–	–	–	–	–	–	–	–	–	–	–
l Obstruction	2	–	–	–	–	–	1	–	1	–	–	–	–	–
iseases of Intestines	–	–	–	–	–	–	–	–	–	–	–	–	–	–
is (not Puerperal)	1	–	–	–	–	–	–	–	–	–	–	–	–	–
of Liver	1	–	–	–	–	–	–	–	–	–	–	–	–	–
iseases of Liver and Gall														
der	1	–	–	–	–	–	–	–	–	–	–	–	–	–
iseases of Digestive System	–	–	–	–	–	–	–	–	–	–	–	–	–	–
ASES OF LYMPHATIC AND DUCTLESS GLANDS.														
of Spleen	–	–	–	–	–	–	–	–	–	–	–	–	–	–
is. of Lymphatic System	–	–	–	–	–	–	–	–	–	–	–	–	–	–
of Thyroid Body	–	–	–	–	–	–	–	–	–	–	–	–	–	–
of Supra-renal Capsules	–	–	–	–	–	–	–	–	–	–	–	–	–	–
SES OF URINARY SYSTEM.														
ephritis, Uræmia	2	–	–	–	–	–	–	–	–	–	–	–		
Bright's Disease, Albuminuria	1	–	–	–	–	–	–	–	–	–	–			
(not Biliary)	–	–	–	–	–	–	–	–	–	–	–			
of Bladder and of Prostate	–	–	–	–	–	–	–	–	–	–	–			
iseases of Urinary System	1	–	–	–	–	–	–	–	1	–	–			

CAUSES of DEATH in HAMILTON, at different Periods of Life, in 1905.—MALES. *(Continued.)*

CAUSES OF DEATH.	MALES. AGE UNDER													
	40	45	50	55	60	65	70	75	80	85	90	95	100	Over 100
B.—LOCAL DISEASES—*contd.*														
DISEASES OF BLOOD VESSELS.														
Cerebral Hæmorrhage, Cerebral Embolism or Thrombosis	–	–	–	–	1	2	1	3	1	–	–	–	–	–
Apoplexy, Hemiplegia	–	–	–	–	–	2	1	3	–	–	–	–	–	–
Aneurism	–	–	–	–	–	–	–	–	–	–	–	–	–	–
Senile Gangrene	–	–	–	–	–	–	–	–	1	–	–	–	–	–
Embolism, Thrombosis (not Cerebral)	–	–	–	–	–	–	–	–	–	–	–	–	–	–
Phlebitis	–	–	–	–	–	–	–	–	–	–	–	–	–	–
Varicose Veins	–	–	–	–	–	–	–	–	–	–	–	–	–	–
Other Diseases of Blood Vessels	–	–	–	–	–	–	–	–	–	–	–	–	–	–
DISEASES OF RESPIRATORY SYSTEM.														
Laryngitis	–	–	–	–	–	–	–	–	–	–	–	–	–	–
Membranous Laryngitis (not Diphtheritic)	–	–	–	–	–	–	–	–	–	–	–	–	–	–
Croup (not Spasmodic nor Membranous)	–	–	–	–	–	–	–	–	–	–	–	–	–	–
Other Dis. of Larynx and Trachea	–	–	–	–	–	–	–	–	–	–	–	–	–	–
Bronchitis	–	–	1	1	5	5	6	6	–	–	–	–	–	–
Emphysema, Asthma	–	–	–	–	–	–	–	–	–	–	–	–	–	–
Pleurisy	–	–	1	1	–	–	–	–	–	–	–	–	–	–
Fibroid Disease of Lung	–	–	–	–	–	–	–	–	–	–	–	–	–	–
Other Dis. of Respiratory System	–	–	1	–	–	–	–	–	–	–	–	–	–	–
DISEASES OF DIGESTIVE SYSTEM.														
Tonsillitis, Quinsy	–	–	–	–	–	–	–	–	–	–	–	–	–	–
Diseases of Mouth, Pharynx, Œsophagus (not Specific)	–	–	–	–	–	–	–	–	–	–	–	–	–	–
Gastric Ulcer	–	–	–	–	–	–	–	–	–	–	–	–	–	–
Gastric Catarrh	–	–	–	–	–	–	–	1	–	–	–	–	–	–
Other Diseases of Stomach (not Malignant)	–	–	–	–	–	–	–	–	–	–	–	–	–	–
Enteritis (not Infective)	–	–	–	–	–	–	–	–	–	–	–	–	–	–
Gastro-enteritis	–	–	–	–	–	–	–	–	–	–	–	–	–	–
Appendicitis, Perityphlitis	–	–	–	–	–	–	–	–	–	–	–	–	–	–
Hernia	–	–	–	–	–	–	–	–	–	–	–	–	–	–
Intestinal Obstruction	–	–	–	–	–	–	–	–	–	–	–	–	–	–
Other Diseases of Intestines	–	–	–	–	–	–	–	–	–	–	–	–	–	–
Peritonitis (not Puerperal)	–	–	–	–	–	–	–	–	–	–	–	–	–	–
Cirrhosis of Liver	–	–	–	–	1	–	–	–	–	–	–	–	–	–
Other Diseases of Liver and Gall Bladder	–	–	–	–	–	–	–	–	–	–	–	–	–	–
Other Diseases of Digestive System	–	–	–	–	–	–	–	–	–	–	–	–	–	–
DISEASES OF LYMPHATIC AND DUCTLESS GLANDS.														
Diseases of Spleen	–	–	–	–	–	–	–	–	–	–	–	–	–	–
Other Dis. of Lymphatic System	–	–	–	–	–	–	–	–	–	–	–	–	–	–
Diseases of Thyroid Body	–	–	–	–	–	–	–	–	–	–	–	–	–	–
iseases of Supra-renal Capsules	–	–	–	–	–	–	–	–	–	–	–	–	–	–
EASES OF URINARY SYSTEM.														
itis, Uræmia	–	–	1	1	–	–	1	–	–	–	–	–	–	–
's Disease, Albuminuria	–	–	–	–	–	1	1	–	–	–	–	–	–	–
liary)	–	–	–	–	–	–	–	–	–	–	–	–	–	–
ler and of Prostate	–	–	–	–	–	–	2	–	–	–	–	–	–	–
Urinary System	–	–	–	–	–	–	–	–	–	–	–	–	–	–

CAUSES of DEATH in MOTHERWELL, at different Periods of Life, in 1905.—FEMALES. (*Continued.*)

CAUSES OF DEATH.	FEMALES.													
	ALL AGES.	AGE UNDER												
		MONTHS.			2	3	4	5	10	15	20	25	30	35
		3	6	12										
A.—GENERAL DISEASES—*contd.*														
Asiatic Cholera	–	–	–	–	–	–	–	–	–	–	–	–	–	–
Epidemic Diarrhœa, Infective Enteritis	4	2	1	1	–	–	–	–	–	–	–	–	–	–
Diarrhœa (not otherwise defined)	10	3	2	4	1	–	–	–	–	–	–	–	–	–
Dysentery	–	–	–	–	–	–	–	–	–	–	–	–	–	–
Malaria	–	–	–	–	–	–	–	–	–	–	–	–	–	–
Rabies, Hydrophobia	–	–	–	–	–	–	–	–	–	–	–	–	–	–
Glanders	–	–	–	–	–	–	–	–	–	–	–	–	–	–
Anthrax (Splenic Fever)	–	–	–	–	–	–	–	–	–	–	–	–	–	–
Tetanus	–	–	–	–	–	–	–	–	–	–	–	–	–	–
Syphilis	–	–	–	–	–	–	–	–	–	–	–	–	–	–
Gonorrhœa	–	–	–	–	–	–	–	–	–	–	–	–	–	–
Puerperal Septicæmia, Sapræmia	4	–	–	–	–	–	–	–	–	–	–	1	1	1
Puerperal Pyæmia	–	–	–	–	–	–	–	–	–	–	–	–	–	–
Phlegmasia Alba Dolens	–	–	–	–	–	–	–	–	–	–	–	–	–	–
Puerperal Fever (not otherwise defined)	4	–	–	–	–	–	–	–	–	–	–	–	3	–
Erysipelas	1	1	–	–	–	–	–	–	–	–	–	–	–	–
Septicæmia (not Puerperal)	–	–	–	–	–	–	–	–	–	–	–	–	–	–
Pyæmia (not Puerperal)	–	–	–	–	–	–	–	–	–	–	–	–	–	–
Phlegmon, Carbuncle (not Anthrax)	–	–	–	–	–	–	–	–	–	–	–	–	–	–
Phagedæna	1	–	–	–	–	–	1	–	–	–	–	–	–	–
Infective Endocarditis	–	–	–	–	–	–	–	–	–	–	–	–	–	–
Pneumonia — Lobar	3	–	–	–	–	–	–	–	–	–	–	–	–	1
Pneumonia — Broncho	8	–	–	4	2	–	1	–	–	–	–	–	–	1
Pneumonia — Epidemic	–	–	–	–	–	–	–	–	–	–	–	–	–	–
Pneumonia — Not defined	8	–	–	1	4	1	–	–	–	–	–	1	–	–
Other Infective Conditions	–	–	–	–	–	–	–	–	–	–	–	–	–	–
Pulmonary Tuberculosis (Tuberculous Phthisis)	1	–	–	–	–	–	–	1	–	–	–	–	–	–
Phthisis (not otherwise defined)	22	–	–	–	–	–	–	1	–	–	–	5	2	7
Tuberculous Meningitis	14	–	1	2	4	2	1	2	1	1	–	–	–	–
Tuberculous Peritonitis	3	–	–	1	–	1	–	–	–	–	–	–	1	–
Tabes Mesenterica	2	–	–	–	1	–	–	–	1	–	–	–	–	–
Lupus	–	–	–	–	–	–	–	–	–	–	–	–	–	–
Tubercle of other Organs	1	–	–	–	–	–	–	–	–	1	–	–	–	–
General Tuberculosis	1	–	–	–	–	–	–	–	–	1	–	–	–	–
Scrofula	–	–	–	–	–	–	–	–	–	–	–	–	–	–
Parasitic Diseases	–	–	–	–	–	–	–	–	–	–	–	–	–	–
Starvation	–	–	–	–	–	–	–	–	–	–	–	–	–	–
Scurvy	–	–	–	–	–	–	–	–	–	–	–	–	–	–
Alcoholism, Delirium Tremens	–	–	–	–	–	–	–	–	–	–	–	–	–	–
Opium, Morphia Habit	–	–	–	–	–	–	–	–	–	–	–	–	–	–
Ptomaine Poisoning	–	–	–	–	–	–	–	–	–	–	–	–	–	–
Industrial Poisoning—														
By Lead	–	–	–	–	–	–	–	–	–	–	–	–	–	–
„ Phosphorus	–	–	–	–	–	–	–	–	–	–	–	–	–	–
„ *Arsenic and other Metals*	–	–	–	–	–	–	–	–	–	–	–	–	–	–

SES of DEATH in MOTHERWELL, at different Periods of Life, in 1905.—MALES. (*Continued.*)

CAUSES OF DEATH.	MALES. AGE UNDER												Over 100	
	40	45	50	55	60	65	70	75	80	85	90	95	100	
A.—GENERAL DISEASES—*contd.*														
Asiatic Cholera	–	–	–	–	–	–	–	–	–	–	–	–	–	–
Epidemic Diarrhœa, Infective Enteritis	–	–	–	–	–	–	–	–	–	–	–	–	–	–
Diarrhœa (not otherwise defined)	–	–	1	–	–	–	–	–	–	–	–	–	–	–
Dysentery	–	–	–	–	–	–	–	–	–	–	–	–	–	–
Malaria	–	–	–	–	–	–	–	–	–	–	–	–	–	–
Rabies, Hydrophobia	–	–	–	–	–	–	–	–	–	–	–	–	–	–
Glanders	–	–	–	–	–	–	–	–	–	–	–	–	–	–
Anthrax (Splenic Fever)	–	–	–	–	–	–	–	–	–	–	–	–	–	–
Tetanus	–	–	–	–	–	–	–	–	–	–	–	–	–	–
Syphilis	–	–	–	1	1	–	–	–	–	–	–	–	–	–
Gonorrhœa	–	–	–	–	–	–	–	–	–	–	–	–	–	–
Puerperal Septicæmia, Sapræmia	–	–	–	–	–	–	–	–	–	–	–	–	–	–
Puerperal Pyæmia	–	–	–	–	–	–	–	–	–	–	–	–	–	–
Phlegmasia Alba Dolens	–	–	–	–	–	–	–	–	–	–	–	–	–	–
Puerperal Fever (not otherwise defined)	–	–	–	–	–	–	–	–	–	–	–	–	–	–
Erysipelas	–	–	–	–	–	–	–	–	–	–	–	–	–	–
Septicæmia (not Puerperal)	–	–	–	–	–	–	–	–	–	–	–	–	–	–
Pyæmia (not Puerperal)	–	–	–	–	–	–	–	–	–	–	–	–	–	–
Phlegmon, Carbuncle (not Anthrax)	–	–	–	–	–	–	–	–	–	–	–	–	–	–
Phagedæna	–	–	–	–	–	–	–	–	–	–	–	–	–	–
Infective Endocarditis	–	–	–	–	–	–	–	–	–	–	–	–	–	–
Pneumonia — Lobar	1	–	–	1	–	1	–	–	–	–	–	–	–	–
Pneumonia — Broncho	–	1	–	–	–	–	–	–	–	–	–	–	–	–
Pneumonia — Epidemic	–	–	–	–	–	–	–	–	–	–	–	–	–	–
Pneumonia — Not defined	2	2	–	–	–	–	1	–	–	–	–	–	–	–
Other Infective Conditions	–	–	–	–	–	–	–	–	–	–	–	–	–	–
Pulmonary Tuberculosis (Tuberculous Phthisis)	–	–	1	–	–	–	–	–	–	–	–	–	–	–
Phthisis (not otherwise defined)	2	2	2	–	–	–	1	–	–	–	–	–	–	–
Tuberculous Meningitis	–	–	–	–	–	–	–	–	–	–	–	–	–	–
Tuberculous Peritonitis	–	–	–	–	–	–	–	–	–	–	–	–	–	–
Tabes Mesenterica	–	–	–	–	–	–	–	–	–	–	–	–	–	–
Lupus	–	–	–	–	–	–	–	–	–	–	–	–	–	–
Tubercle of other Organs	–	–	–	–	–	–	–	–	–	–	–	–	–	–
General Tuberculosis	–	–	–	–	–	–	–	–	–	–	–	–	–	–
Scrofula	–	–	–	–	–	–	–	–	–	–	–	–	–	–
Parasitic Diseases	–	–	–	–	–	–	–	–	–	–	–	–	–	–
Starvation	–	–	–	–	–	–	–	–	–	–	–	–	–	–
Scurvy	–	–	–	–	–	–	–	–	–	–	–	–	–	–
Alcoholism, Delirium Tremens	–	–	–	1	–	1	–	–	–	–	–	–	–	–
Opium, Morphia Habit	–	–	–	–	–	–	–	–	–	–	–	–	–	–
Ptomaine Poisoning	–	–	–	–	–	–	–	–	–	–	–	–	–	–
Industrial Poisoning—														
By Lead	–	–	–	–	–	–	–	–	–	–	–	–	–	–
„ *Phosphorus*	–	–	–	–	–	–	–	–	–	–	–	–	–	–
„ *Arsenic* and other Metals	–	–	–	–	–	–	–	–	–	–	–	–	–	–

USES of DEATH in HAMILTON, at different Periods of Life, in 1905.—FEMALES. *(Continued.)*

CAUSES OF DEATH.	FEMALES.													
	ALL AGES.	AGE UNDER												
		MONTHS.			2	3	4	5	10	15	20	25	30	35
		3	6	12										
LOCAL DISEASES—*contd.*														
IES OF GENERATIVE SYSTEM.														
Tumour (not Malignant)	–	–	–	–	–	–	–	–	–	–	–	–	–	–
Diseases of Ovary	–	–	–	–	–	–	–	–	–	–	–	–	–	–
Tumour (not Malignant)	–	–	–	–	–	–	–	–	–	–	–	–	–	–
Dis. of Uterus and Vagina	1	–	–	–	–	–	–	–	–	–	–	–	–	–
rs of Menstruation	–	–	–	–	–	–	–	–	–	–	–	–	–	–
Diseases of Generative and mary Organs	–	–	–	–	–	–	–	–	–	–	–	–	–	–
CASES OF PREGNANCY AND CHILDBIRTH.														
n, Miscarriage	–	–	–	–	–	–	–	–	–	–	–	–	–	–
al Mania	–	–	–	–	–	–	–	–	–	–	–	–	–	–
al Convulsions	1	–	–	–	–	–	–	–	–	–	–	–	1	–
a Prævia, Flooding	1	–	–	–	–	–	–	–	–	–	–	–	–	–
Accidents of Pregnancy and ibirth	2	–	–	–	–	–	–	–	–	–	–	–	–	–
SES OF LOCOMOTOR SYSTEM.														
Necrosis	1	–	–	1	–	–	–	–	–	–	–	–	–	–
s, Periostitis	–	–	–	–	–	–	–	–	–	–	–	–	–	–
Dis. of Locomotor System	1	1	–	–	–	–	–	–	–	–	–	–	–	–
DISEASES OF THE SKIN.														
Bedsore	–	–	–	–	–	–	–	–	–	–	–	–	–	–
	–	–	–	–	–	–	–	–	–	–	–	–	–	–
gus	–	–	–	–	–	–	–	–	–	–	–	–	–	–
Diseases of the Skin	–	–	–	–	–	–	–	–	–	–	–	–	–	–
HER SPECIFIED DISEASES	–	–	–	–	–	–	–	–	–	–	–	–	–	–
AUSES ILL-DEFINED OR NOT SPECIFIED.														
, Debility	13	10	2	–	1	–	–	–	–	–	–	–	–	–
	15	–	–	–	–	–	–	–	–	–	–	–	–	–
Ascites, Anasarca	1	–	–	–	–	–	–	–	–	–	–	–	–	–
	–	–	–	–	–	–	–	–	–	–	–	–	–	–
	–	–	–	–	–	–	–	–	–	–	–	–	–	–
hage	–	–	–	–	–	–	–	–	–	–	–	–	–	–
Death (cause unascertained)	–	–	–	–	–	–	–	–	–	–	–	–	–	–
l-defined causes	–	–	–	–	–	–	–	–	–	–	–	–	–	–
ot specified	1	1	–	–	–	–	–	–	–	–	–	–	–	–
—VIOLENT DEATHS.														
s and Quarries	–	–	–	–	–	–	–	–	–	–	–	–	–	–
s and Horses	–	–	–	–	–	–	–	–	–	–	–	–	–	–
Boats, Docks (not Drowning)	–	–	–	–	–	–	–	–	–	–	–	–	–	–
g Operations	–	–	–	–	–	–	–	–	–	–	–	–	–	–
ery	–	–	–	–	–	–	–	–	–	–	–	–	–	–
s and Implements	–	–	–	–	–	–	–	–	–	–	–	–	–	–
nd Scalds	2	–	–	1	–	–	–	1	–	–	–	–	–	–
, Poisonous Vapours	–	–	–	–	–	–	–	–	–	–	–	–	–	–
ag	–	–	–	–	–	–	–	–	–	–	–	–	–	–
ion { From Overlaying	1	–	1	–	–	–	–	–	–	–	–	–	–	–
ion { Otherwise	1	1	–	–	–	–	–	–	–	–	–	–	–	–
	–	–	–	–	–	–	–	–	–	–	–	–	–	–
r Agencies	–	–	–	–	–	–	–	–	–	–	–	–	–	–
ise, or not stated	–	–	–	–	–	–	–	–	–	–	–	–	–	–
de	–	–	–	–	–	–	–	–	–	–	–			
	1	–	–	–	–	–	–	–	–	–	–			
on	–	–	–	–	–	–	–	–	–	–	–			

CAUSES of DEATH in MOTHERWELL, at different Periods of Life, in 1905.—MALES. *(Continued.)*

CAUSES OF DEATH.	MALES.													
	ALL AGES.	AGE UNDER												
		MONTHS.			2	3	4	5	10	15	20	25	30	35
		3	6	12										
A.—GENERAL DISEASES—*contd.*														
Rheumatic Fever, Acute Rheumatism	–	–	–	–	–	–	–	–	–	–	–	–	–	–
Rheumatism of Heart	–	–	–	–	–	–	–	–	–	–	–	–	–	–
Chronic Rheumatism	–	–	–	–	–	–	–	–	–	–	–	–	–	–
Rheumatic Arthritis, Rheumatic Gout	–	–	–	–	–	–	–	–	–	–	–	–	–	–
Gout	–	–	–	–	–	–	–	–	–	–	–	–	–	–
Carcinoma	3	–	–	–	–	–	–	–	–	–	–	–	–	–
Sarcoma	1	–	–	–	–	–	–	–	–	–	–	–	–	–
Cancer, Malignant Disease (not otherwise defined)	3	–	–	–	–	–	–	–	–	–	–	–	–	–
Rickets	–	–	–	–	–	–	–	–	–	–	–	–	–	–
Purpura	–	–	–	–	–	–	–	–	–	–	–	–	–	–
Hæmophilia, Hæmorrhagic Diathesis	–	–	–	–	–	–	–	–	–	–	–	–	–	–
Anæmia, Leucocythæmia	–	–	–	–	–	–	–	–	–	–	–	–	–	–
Diabetes Mellitus	2	–	–	–	–	–	–	–	–	1	–	–	–	1
Premature Birth	11	11	–	–	–	–	–	–	–	–	–	–	–	–
Congenital Defects	2	1	1	–	–	–	–	–	–	–	–	–	–	–
Injury at Birth	–	–	–	–	–	–	–	–	–	–	–	–	–	–
Atelectasis	1	1	–	–	–	–	–	–	–	–	–	–	–	–
Want of Breast Milk	–	–	–	–	–	–	–	–	–	–	–	–	–	–
Teething	–	–	–	–	–	–	–	–	–	–	–	–	–	–
B.—LOCAL DISEASES.														
DISEASES OF NERVOUS SYSTEM.														
Meningitis, Inflammation of Brain	8	–	1	2	2	–	–	1	–	1	–	–	–	–
Softening of Brain	2	–	–	–	–	–	–	–	–	–	–	–	–	–
General Paralysis of Insane	–	–	–	–	–	–	–	–	–	–	–	–	–	–
Insanity (not Puerperal)	1	–	–	–	–	–	–	–	–	–	–	–	–	–
Chorea	–	–	–	–	–	–	–		–	–	–	–	–	–
Epilepsy	–	–	–	–	–	–	–	–	–	–	–	–	–	–
Convulsions	9	2	3	1	3	–	–	–	–	–	–	–	–	–
Laryngismus Stridulus	3	–	–	2	1	–	–	–	–	–	–	–	–	–
Locomotor Ataxy	–	–	–	–	–	–	–	–	–	–	–	–	–	–
Paraplegia, Diseases of Cord	1	–	–	–	–	–	–	–	–	–	–	–	–	–
Neuritis; Peripheral, Poly-neuritis	–	–	–	–	–	–	–	–	–	–	–	–	–	–
Brain Tumour (not Specific)	–	–	–	–	–	–	–	–	–	–	–	–	–	–
Other Diseases of Nervous System	–	–	–	–	–	–	–	–	–	–	–	–	–	–
DISEASES OF ORGANS OF SPECIAL SENSE.														
Otitis, Mastoid Disease	–	–	–	–	–	–	–	–	–	–	–	–	–	–
Epistaxis, Diseases of Nose	–	–	–	–	–	–	–	–	–	–	–	–	–	–
Ophthalmia, Diseases of Eye	–	–	–	–	–	–	–	–	–	–	–	–	–	–
DISEASES OF HEART.														
Valvular Disease, Endocarditis (not Infective)	2	–	–	–	–	–	–	–	–	–	–	–	–	1
Pericarditis	–	–	–	–	–	–	–	–	–	–	–	–	–	–
Hypertrophy of Heart	–	–	–	–	–	–	–	–	–	–	–	–	–	–
Angina Pectoris	–	–	–	–	–	–	–	–	–	–	–	–	–	–
Dilatation of Heart	–	–	–	–	–	–	–	–	–	–	–	–	–	–
Fatty Degeneration of Heart	1	–	–	–	–	–	–	–	–	–	–	–	–	–
Syncope, Heart Disease (not specified)	3	–	–	–	–	–	–	–	–	–	–	–	–	–

JSES of DEATH in HAMILTON, at different Periods of Life, in 1905.—FEMALES. *(Continued.)*

)AUSES OF DEATH.	FEMALES. AGE UNDER 40	45	50	55	60	65	70	75	80	85	90	95	100	Over 100	
.OCAL DISEASES—*contd.*															
ES OF GENERATIVE SYSTEM.															
Tumour (not Malignant)	–	–	–	–	–	–	–	–	–	–	–	–	–	–	–
iseases of Ovary	–	–	–	–	–	–	–	–	–	–	–	–	–	–	–
Tumour (not Malignant)	–	–	–	–	–	–	–	–	–	–	–	–	–	–	–
is. of Uterus and Vagina	–	–	–	–	1	–	–	–	–	–	–	–	–	–	–
rs of Menstruation	–	–	–	–	–	–	–	–	–	–	–	–	–	–	–
Diseases of Generative and mary Organs	–	–	–	–	–	–	–	–	–	–	–	–	–	–	–
ASES OF PREGNANCY AND CHILDBIRTH.															
n, Miscarriage	–	–	–	–	–	–	–	–	–	–	–	–	–	–	–
al Mania	–	–	–	–	–	–	–	–	–	–	–	–	–	–	–
al Convulsions	–	–	–	–	–	–	–	–	–	–	–	–	–	–	–
Prævia, Flooding	1	–	–	–	–	–	–	–	–	–	–	–	–	–	–
Accidents of Pregnancy and ibirth	2	–	–	–	–	–	–	–	–	–	–	–	–	–	–
ES OF LOCOMOTOR SYSTEM.															
Necrosis	–	–	–	–	–	–	–	–	–	–	–	–	–	–	–
s, Periostitis	–	–	–	–	–	–	–	–	–	–	–	–	–	–	–
is. of Locomotor System	–	–	–	–	–	–	–	–	–	–	–	–	–	–	–
ISEASES OF THE SKIN.															
ledsore	–	–	–	–	–	–	–	–	–	–	–	–	–	–	–
	–	–	–	–	–	–	–	–	–	–	–	–	–	–	–
gus	–	–	–	–	–	–	–	–	–	–	–	–	–	–	–
iseases of the Skin	–	–	–	–	–	–	–	–	–	–	–	–	–	–	–
HER SPECIFIED DISEASES	–	–	–	–	–	–	–	–	–	–	–	–	–	–	–
AUSES ILL-DEFINED OR NOT SPECIFIED.															
, Debility	–	–	–	–	–	1	–	4	4	5	–	–	1	–	–
	–	–	–	–	–	–	–	–	–	–	–	–	–	–	–
Ascites, Anasarca	–	–	–	1	–	–	–	–	–	–	–	–	–	–	–
	–	–	–	–	–	–	–	–	–	–	–	–	–	–	–
	–	–	–	–	–	–	–	–	–	–	–	–	–	–	–
hage	–	–	–	–	–	–	–	–	–	–	–	–	–	–	–
Death (cause unascertained)	–	–	–	–	–	–	–	–	–	–	–	–	–	–	–
l-defined causes	–	–	–	–	–	–	–	–	–	–	–	–	–	–	–
ıot specified	–	–	–	–	–	–	–	–	–	–	–	–	–	–	–
—VIOLENT DEATHS.															
s and Quarries	–	–	–	–	–	–	–	–	–	–	–	–	–	–	–
s and Horses	–	–	–	–	–	–	–	–	–	–	–	–	–	–	–
oats, Docks (not Drowning)	–	–	–	–	–	–	–	–	–	–	–	–	–	–	–
g Operations	–	–	–	–	–	–	–	–	–	–	–	–	–	–	–
ery	–	–	–	–	–	–	–	–	–	–	–	–	–	–	–
s and Implements	–	–	–	–	–	–	–	–	–	–	–	–	–	–	–
nd Scalds	–	–	–	–	–	–	–	–	–	–	–	–	–	–	–
Poisonous Vapours	–	–	–	–	–	–	–	–	–	–	–	–	–	–	–
ng	–	–	–	–	–	–	–	–	–	–	–	–	–	–	–
tion { From Overlaying	–	–	–	–	–	–	–	–	–	–	–	–	–	–	–
{ Otherwise	–	–	–	–	–	–	–	–	–	–	–	–	–	–	–
	–	–	–	–	–	–	–	–	–	–	–	–	–	–	–
r Agencies	–	–	–	–	–	–	–	–	–	–	–	–	–	–	–
ise, or not stated	–	–	–	–	–	–	–	–	–	–	–	–	–	–	–
de	–	–	–	–	–	–	–	–	–	–	–	–	–	–	–
	–	–	–	1	–	–	–	–	–	–	–	–	–	–	–
on	–	–	–	–	–	–	–	–	–	–	–	–	–		

CAUSES of DEATH in MOTHERWELL, at different Periods of Life, in 1905.—MALES.

CAUSES OF DEATH.	MALES. ALL AGES.	AGE UNDER MONTHS. 3	6	12	2	3	4	5	10	15	20	25	30
ALL CAUSES	265	41	22	29	42	10	5	3	3	6	8	7	4
A.—GENERAL DISEASES	152	22	9	19	32	8	5	1	2	3	6	6	2
B.—LOCAL DISEASES:—													
I. DISEASES OF NERVOUS SYSTEM	24	2	4	5	6	–	–	1	–	1	–	–	–
II. ,, ORGANS OF SPECIAL SENSE	–	–	–	–	–	–	–	–	–	–	–	–	–
III. ,, HEART	6	–	–	–	–	–	–	–	–	–	–	–	–
IV. ,, BLOOD VESSELS	8	–	–	–	–	–	–	–	–	–	–	–	–
V. ,, RESPIRATORY SYSTEM	33	3	6	2	3	–	–	1	1	–	–	1	1
VI. ,, DIGESTIVE SYSTEM	11	3	3	2	–	–	–	–	–	–	–	–	–
VII. ,, LYMPHATIC AND DUCTLESS GLANDS	–	–	–	–	–	–	–	–	–	–	–	–	–
VIII. ,, URINARY SYSTEM	5	–	–	1	–	–	–	–	–	–	1	–	–
IX. ,, GENERATIVE SYSTEM	–	–	–	–	–	–	–	–	–	–	–	–	–
X. ,, PREGNANCY AND CHILDBIRTH	–	–	–	–	–	–	–	–	–	–	–	–	–
XI. ,, LOCOMOTOR SYSTEM	2	–	–	–	1	–	–	–	–	–	–	–	–
XII. ,, THE SKIN	–	–	–	–	–	–	–	–	–	–	–	–	–
C.—OTHER SPECIFIED DISEASES	–	–	–	–	–	–	–	–	–	–	–	–	–
D.—CAUSES ILL-DEFINED OR NOT SPECIFIED	14	10	–	–	–	–	–	–	–	–	–	–	–
E.—VIOLENT DEATHS	10	1	–	–	–	2	–	–	–	2	1	–	1
A.—GENERAL DISEASES.													
Small-pox—Vaccinated	–	–	–	–	–	–	–	–	–	–	–	–	–
Small-pox—Not Vaccinated	–	–	–	–	–	–	–	–	–	–	–	–	–
Small-pox—Doubtful	–	–	–	–	–	–	–	–	–	–	–	–	–
Cow-pox, Effects of Vaccination	–	–	–	–	–	–	–	–	–	–	–	–	–
Chicken-pox	–	–	–	–	–	–	–	–	–	–	–	–	–
Measles	6	–	–	–	4	1	–	–	1	–	–	–	–
German Measles	–	–	–	–	–	–	–	–	–	–	–	–	–
Scarlet Fever	–	–	–	–	–	–	–	–	–	–	–	–	–
Typhus	–	–	–	–	–	–	–	–	–	–	–	–	–
Plague	–	–	–	–	–	–	–	–	–	–	–	–	–
Relapsing Fever	–	–	–	–	–	–	–	–	–	–	–	–	–
Influenza	3	–	–	–	–	–	–	–	–	–	–	–	–
Hooping-cough	8	1	1	2	4	–	–	–	–	–	–	–	–
Mumps	–	–	–	–	–	–	–	–	–	–	–	–	–
Diphtheria	3	–	–	–	2	1	–	–	–	–	–	–	–
Cerebro-spinal Fever	–	–	–	–	–	–	–	–	–	–	–	–	–
Pyrexia (origin uncertain)	–	–	–	–	–	–	–	–	–	–	–	–	–
Enteric Fever	4	–	–	–	–	–	–	–	–	–	–	1	–

CAUSES of DEATH in MOTHERWELL, at different Periods of Life, in 1905.—FEMALES.

CAUSES OF DEATH.	FEMALES.													
	ALL AGES.	AGE UNDER												
		MONTHS.			2	3	4	5	10	15	20	25	30	35
		3	6	12										
ALL CAUSES	253	32	10	28	26	12	3	8	2	5	4	10	12	17
A.—GENERAL DISEASES	139	15	5	17	21	9	3	7	2	3	1	7	9	11
B.—LOCAL DISEASES:—														
I. DISEASES OF NERVOUS SYSTEM	10	1	2	3	–	–	–	1	–	–	–	–	1	–
II. ,, ORGANS OF SPECIAL SENSE	1	1	–	–	–	–	–	–	–	–	–	–	–	–
III. ,, HEART	13	1	–	–	–	–	–	–	–	–	2	1	–	1
IV. ,, BLOOD VESSELS	10	–	–	–	–	–	–	–	–	–	–	–	–	–
V. ,, RESPIRATORY SYSTEM	21	2	1	5	1	2	–	–	–	–	–	–	–	–
VI. ,, DIGESTIVE SYSTEM	20	3	1	2	3	1	–	–	–	2	–	2	–	–
VII. ,, LYMPHATIC AND DUCTLESS GLANDS	–	–	–	–	–	–	–	–	–	–	–	–	–	–
VIII. ,, URINARY SYSTEM	10	–	–	–	1	–	–	–	–	–	1	–	2	1
IX. ,, GENERATIVE SYSTEM	–	–	–	–	–	–	–	–	–	–	–	–	–	–
X. ,, PREGNANCY AND CHILDBIRTH	4	–	–	–	–	–	–	–	–	–	–	–	–	4
XI. ,, LOCOMOTOR SYSTEM	–	–	–	–	–	–	–	–	–	–	–	–	–	–
XII. ,, THE SKIN	–	–	–	–	–	–	–	–	–	–	–	–	–	–
C.—OTHER SPECIFIED DISEASES	–	–	–	–	–	–	–	–	–	–	–	–	–	–
D.—CAUSES ILL-DEFINED OR NOT SPECIFIED	21	9	1	–	–	–	–	–	–	–	–	–	–	–
E.—VIOLENT DEATHS	4	–	–	1	–	–	–	–	–	–	–	–	–	–
A.—GENERAL DISEASES.														
Small-pox—Vaccinated	–	–	–	–	–	–	–	–	–	–	–	–	–	–
Small-pox—Not Vaccinated	–	–	–	–	–	–	–	–	–	–	–	–	–	–
Small-pox—Doubtful	–	–	–	–	–	–	–	–	–	–	–	–	–	–
Cow-pox, Effects of Vaccination	–	–	–	–	–	–	–	–	–	–	–	–	–	–
Chicken-pox	–	–	–	–	–	–	–	–	–	–	–	–	–	–
Measles	11	–	–	2	6	2	–	1	–	–	–	–	–	–
German Measles	–	–	–	–	–	–	–	–	–	–	–	–	–	–
Scarlet Fever	1	–	–	–	–	–	–	1	–	–	–	–	–	–
Typhus	–	–	–	–	–	–	–	–	–	–	–	–	–	–
Plague	–	–	–	–	–	–	–	–	–	–	–	–	–	–
Relapsing Fever	–	–	–	–	–	–	–	–	–	–	–	–	–	–
Influenza	3	–	–	–	–	–	–	–	–	–	–	–	–	–
Hooping-cough	9	–	1	2	2	3	–	1	–	–	–	–	–	–
Mumps	–	–	–	–	–	–	–	–	–	–	–	–	–	–
Diphtheria	1	–	–	–	1	–	–	–	–	–	–	–	–	–
Cerebro-spinal Fever	–	–	–	–	–	–	–	–	–	–	–	–	–	–
Pyrexia (origin uncertain)	–	–	–	–	–	–	–	–	–	–	–	–	–	–
Enteric Fever	2	–	–	–	–	–	–	–	–	–	–	–	1	–

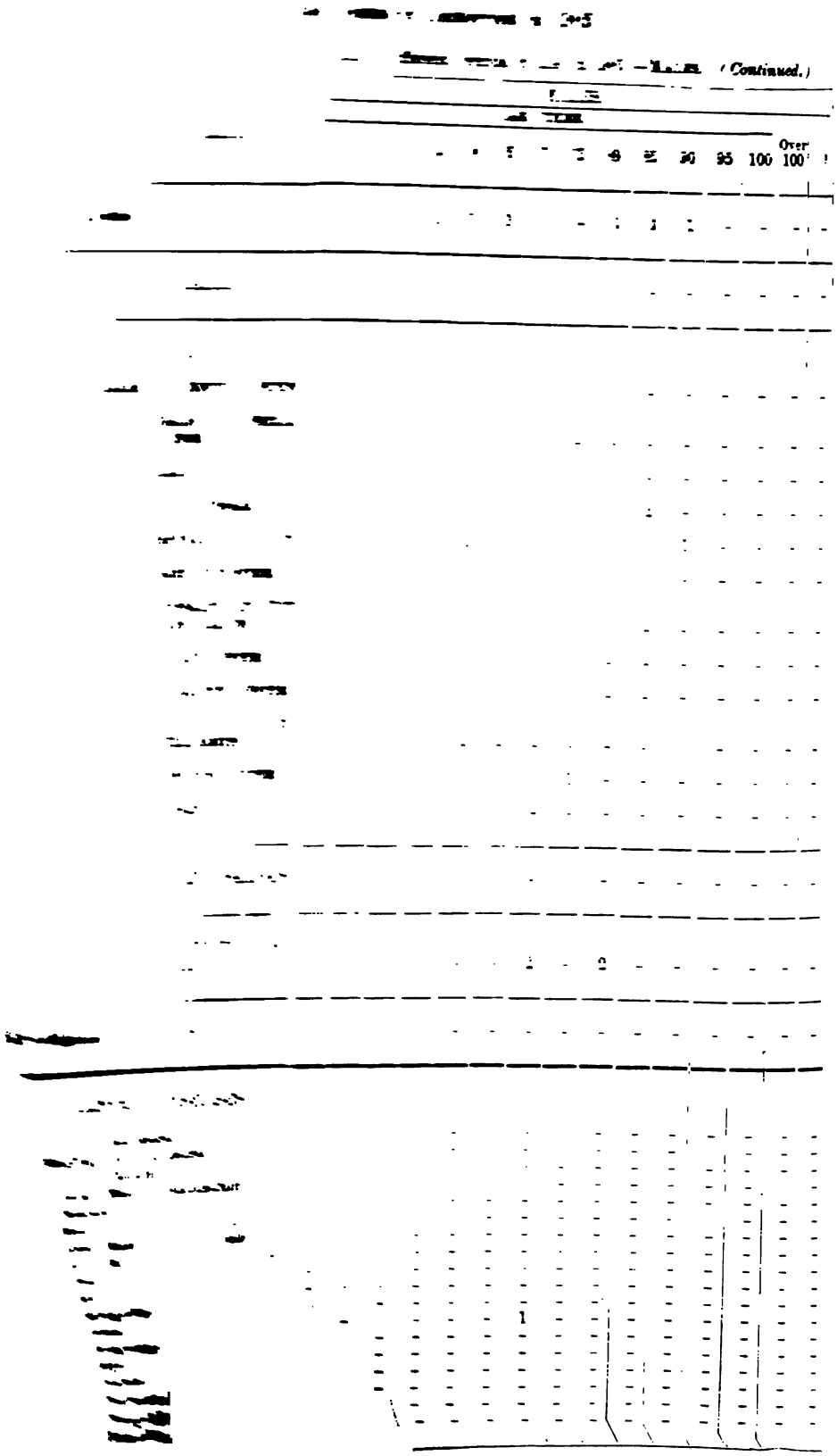

AUSES of DEATH in MOTHERWELL, at different Periods of Life, in 1905.—FEMALES. (*Continued.*)

CAUSES OF DEATH.	FEMALES. AGE UNDER														
	40	45	50	55	60	65	70	75	80	85	90	95	100	Over 100	?
CAUSES	6	9	10	8	10	11	7	12	7	2	2	–	–	–	–
GENERAL DISEASES	5	4	5	3	3	3	1	3	2	–	–	–	–	–	–
LOCAL DISEASES:—															
I. DISEASES OF NERVOUS SYSTEM	–	–	1	1	–	–	–	–	–	–	–	–	–	–	–
I. ,, ORGANS OF SPECIAL SENSE	–	–	–	–	–	–	–	–	–	–	–	–	–	–	–
I. ,, HEART	1	–	–	1	3	1	–	2	–	–	–	–	–	–	–
I. ,, BLOOD VESSELS	–	1	–	1	3	2	1	–	1	–	1	–	–	–	–
I. ,, RESPIRATORY SYSTEM	–	1	1	1	1	–	4	2	–	–	–	–	–	–	–
I. ,, DIGESTIVE SYSTEM	–	–	–	1	–	2	1	1	1	–	–	–	–	–	–
I. ,, LYMPHATIC AND DUCTLESS GLANDS	–	–	–	–	–	–	–	–	–	–	–	–	–	–	–
I. ,, URINARY SYSTEM	–	2	1	–	–	2	–	–	–	–	–	–	–	–	–
I. ,, GENERATIVE SYSTEM	–	–	–	–	–	–	–	–	–	–	–	–	–	–	–
I. ,, PREGNANCY AND CHILDBIRTH	–	–	–	–	–	–	–	–	–	–	–	–	–	–	–
I. ,, LOCOMOTOR SYSTEM	–	–	–	–	–	–	–	–	–	–	–	–	–	–	–
I. ,, THE SKIN	–	–	–	–	–	–	–	–	–	–	–	–	–	–	–
OTHER SPECIFIED DISEASES	–	–	–	–	–	–	–	–	–	–	–	–	–	–	–
CAUSES ILL-DEFINED OR NOT SPECIFIED	–	–	1	–	–	–	–	4	3	2	1	–	–	–	–
VIOLENT DEATHS.	–	1	1	–	–	1	–	–	–	–	–	–	–	–	–
A.—GENERAL DISEASES.															
ll-pox { Vaccinated	–	–	–	–	–	–	–	–	–	–	–	–	–	–	–
Not Vaccinated	–	–	–	–	–	–	–	–	–	–	–	–	–	–	–
Doubtful	–	–	–	–	–	–	–	–	–	–	–	–	–	–	–
-pox, Effects of Vaccination	–	–	–	–	–	–	–	–	–	–	–	–	–	–	–
ken-pox	–	–	–	–	–	–	–	–	–	–	–	–	–	–	–
sles	–	–	–	–	–	–	–	–	–	–	–	–	–	–	–
nan Measles	–	–	–	–	–	–	–	–	–	–	–	–	–	–	–
let Fever	–	–	–	–	–	–	–	–	–	–	–	–	–	–	–
hus	–	–	–	–	–	–	–	–	–	–	–	–	–	–	–
ue	–	–	–	–	–	–	–	–	–	–	–	–	–	–	–
psing Fever	–	–	–	–	–	–	–	–	–	–	–	–	–	–	–
enza	–	–	–	–	–	1	–	1	1	–	–	–	–	–	–
ping-cough	–	–	–	–	–	–	–	–	–	–	–	–	–	–	–
nps	–	–	–	–	–	–	–	–	–	–	–	–	–	–	–
htheria	–	–	–	–	–	–	–	–	–	–	–	–	–	–	–
bro-spinal Fever	–	–	–	–	–	–	–	–	–	–	–	–	–	–	–
axia (origin uncertain)	–	–	–	–	–	–	–	–	–	–	–	–	–	–	–
ric Fever	–	1	–	–	–	–	–	–	–	–	–	–	–	–	–

CAUSES of DEATH in MOTHERWELL, at different Periods of Life, in 1905.—MALES. *(Continued.)*

CAUSES OF DEATH.	MALES. AGE UNDER													Over 100	?
	40	45	50	55	60	65	70	75	80	85	90	95	100		
B.—LOCAL DISEASES—*contd.*															
DISEASES OF BLOOD VESSELS.															
Cerebral Hæmorrhage, Cerebral Embolism or Thrombosis	–	–	–	–	–	–	–	–	–	1	–	–	–	–	–
Apoplexy, Hemiplegia	–	–	–	1	2	1	1	1	–	1	–	–	–	–	–
Aneurism	–	–	–	–	–	–	–	–	–	–	–	–	–	–	–
Senile Gangrene	–	–	–	–	–	–	–	–	–	–	–	–	–	–	–
Embolism, Thrombosis (not Cerebral)	–	–	–	–	–	–	–	–	–	–	–	–	–	–	–
Phlebitis	–	–	–	–	–	–	–	–	–	–	–	–	–	–	–
Varicose Veins	–	–	–	–	–	–	–	–	–	–	–	–	–	–	–
Other Diseases of Blood Vessels	–	–	–	–	–	–	–	–	–	–	–	–	–	–	–
DISEASES OF RESPIRATORY SYSTEM.															
Laryngitis	–	–	–	–	–	–	–	–	–	–	–	–	–	–	–
Membranous Laryngitis (not Diphtheritic)	–	–	–	–	–	–	–	–	–	–	–	–	–	–	–
Croup (not Spasmodic nor Membranous)	–	–	–	–	–	–	–	–	–	–	–	–	–	–	–
Other Dis. of Larynx and Trachea	–	–	–	–	–	–	–	–	–	–	–	–	–	–	–
Bronchitis	–	1	1	2	2	2	1	1	–	1	1	–	–	–	–
Emphysema, Asthma	–	–	–	–		–	–	–	–	–	–	–	–	–	–
Pleurisy	–	1	–	1	–	–	–	–	–	–	–	–	–	–	–
Fibroid Disease of Lung	–	–	–	–	–	1	–	–	–	–	–	–	–	–	–
Other Dis. of Respiratory System	–	–	–	–	–	–	–	–	–	–	–	–	–	–	–
DISEASES OF DIGESTIVE SYSTEM.															
Tonsillitis, Quinsy	–	–	–	–	–	–	–	–	–	–	–	–	–	–	–
Diseases of Mouth, Pharynx, Œsophagus (not Specific)	–	–	–	–	–	–	–	–	–	–	–	–	–	–	–
Gastric Ulcer	–	–	–	–	–	–	–	–	–	–	–	–	–	–	–
Gastric Catarrh	–	–	–	–	–	–	–	–	–	–	–	–	–	–	–
Other Diseases of Stomach (not Malignant)	–	–	–	–	–	–	–	–	–	–	–	–	–	–	–
Enteritis (not Infective)	–	–	–	–	–	1	–	–	–	–	–	–	–	–	–
Gastro-enteritis	–	–	–	–	–	–	–	–	–	–	–	–	–	–	–
Appendicitis, Perityphlitis	–	–	–	–	–	–	–	–	–	–	–	–	–	–	–
Hernia	–	–	–	–	–	–	–	–	–	–	–	–	–	–	–
Intestinal Obstruction	–	1	–	–	–	–	–	–	–	–	–	–	–	–	–
Other Diseases of Intestines	–	–	–	–	–	–	–	–	–	–	–	–	–	–	–
Peritonitis (not Puerperal)	–	–	–	–	–	–	–	–	–	–	–	–	–	–	–
Cirrhosis of Liver	–	–	1	–	–	–	–	–	–	–	–	–	–	–	–
Other Diseases of Liver and Gall Bladder	–	–	–	–	–	–	–	–	–	–	–	–	–	–	–
Other Diseases of Digestive System	–	–	–	–	–	–	–	–	–	–	–	–	–	–	–
DISEASES OF LYMPHATIC AND DUCTLESS GLANDS.															
Diseases of Spleen	–	–	–	–	–	–	–	–	–	–	–	–	–	–	–
Other Dis. of Lymphatic System	–	–	–	–	–	–	–	–	–	–	–	–	–	–	–
Diseases of Thyroid Body	–	–	–	–	–	–	–	–	–	–	–	–	–	–	–
Diseases of Supra-renal Capsules	–	–	–	–	–	–	–	–	–	–	–	–	–	–	–
DISEASES OF URINARY SYSTEM.															
Acute Nephritis, Uræmia	–	–	–	–	–	–	–	–	–	–	–	–	–	–	–
Chronic Bright's Disease, Albuminuria	–	–	–	1	–	1	–	1	–	–	–	–	–	–	–
Calculus (not Biliary)	–	–	–	–	–	–	–	–	–	–	–	–	–	–	–
Diseases of Bladder and of Prostate	–	–	–	–	–	–	–	–	–	–	–	–	–	–	–
Other Diseases of Urinary System	–	–	–	–	–	–	–	–	–	–	–	–	–	–	–

USES of DEATH in MOTHERWELL, at different Periods of Life, in 1905.—FEMALES. (*Continued.*)

CAUSES OF DEATH.	FEMALES.													
	ALL AGES.	AGE UNDER												
		MONTHS.			2	3	4	5	10	15	20	25	30	35
		3	6	12										
GENERAL DISEASES—*contd.*														
ic Cholera	–	–	–	–	–	–	–	–	–	–	–	–	–	–
ɜmic Diarrhœa, Infective Enritis	4	2	1	1	–	–	–	–	–	–	–	–	–	–
hœa (not otherwise defined)	10	3	2	4	1	–	–	–	–	–	–	–	–	–
ntery	–	–	–	–	–	–	–	–	–	–	–	–	–	–
ria	–	–	–	–	–	–	–	–	–	–	–	–	–	–
ɜs, Hydrophobia	–	–	–	–	–	–	–	–	–	–	–	–	–	–
lers	–	–	–	–	–	–	–	–	–	–	–	–	–	–
rax (Splenic Fever)	–	–	–	–	–	–	–	–	–	–	–	–	–	–
ɪus	–	–	–	–	–	–	–	–	–	–	–	–	–	–
ilis	–	–	–	–	–	–	–	–	–	–	–	–	–	–
rrhœa	–	–	–	–	–	–	–	–	–	–	–	–	–	–
peral Septicæmia, Sapræmia	4	–	–	–	–	–	–	–	–	–	–	1	1	1
eral Pyæmia	–	–	–	–	–	–	–	–	–	–	–	–	–	–
ɡmasia Alba Dolens	–	–	–	–	–	–	–	–	–	–	–	–	–	–
peral Fever (not otherwise defied)	4	–	–	–	–	–	–	–	–	–	–	–	3	–
pelas	1	1	–	–	–	–	–	–	–	–	–	–	–	–
cæmia (not Puerperal)	–	–	–	–	–	–	–	–	–	–	–	–	–	–
aia (not Puerperal)	–	–	–	–	–	–	–	–	–	–	–	–	–	–
ɡmon, Carbuncle (not Anthrax)	–	–	–	–	–	–	–	–	–	–	–	–	–	–
edæna	1	–	–	–	–	–	1	–	–	–	–	–	–	–
tive Endocarditis	–	–	–	–	–	–	–	–	–	–	–	–	–	–
monia — Lobar	3	–	–	–	–	–	–	–	–	–	–	–	–	1
monia — Broncho	8	–	–	4	2	–	1	–	–	–	–	–	–	1
monia — Epidemic	–	–	–	–	–	–	–	–	–	–	–	–	–	–
monia — Not defined	8	–	–	1	4	1	–	–	–	–	–	1	–	–
r Infective Conditions	–	–	–	–	–	–	–	–	–	–	–	–	–	–
onary Tuberculosis (Tuberculous hthisis)	1	–	–	–	–	–	–	1	–	–	–	–	–	–
isis (not otherwise defined)	22	–	–	–	–	–	–	1	–	–	–	5	2	7
rculous Meningitis	14	–	1	2	4	2	1	2	1	1	–	–	–	–
rculous Peritonitis	3	–	–	1	–	1	–	–	–	–	–	–	1	–
s Mesenterica	2	–	–	–	1	–	–	–	1	–	–	–	–	–
ɪs	–	–	–	–	–	–	–	–	–	–	–	–	–	–
rcle of other Organs	1	–	–	–	–	–	–	–	–	1	–	–	–	–
ral Tuberculosis	1	–	–	–	–	–	–	–	–	1	–	–	–	–
ula	–	–	–	–	–	–	–	–	–	–	–	–	–	–
itic Diseases	–	–	–	–	–	–	–	–	–	–	–	–	–	–
ation	–	–	–	–	–	–	–	–	–	–	–	–	–	–
y	–	–	–	–	–	–	–	–	–	–	–	–	–	–
olism, Delirium Tremens	–	–	–	–	–	–	–	–	–	–	–	–	–	–
n, Morphia Habit	–	–	–	–	–	–	–	–	–	–	–	–	–	–
aine Poisoning	–	–	–	–	–	–	–	–	–	–	–	–	–	–
strial Poisoning—														
y Lead	–	–	–	–	–	–	–	–	–	–	–	–	–	–
Phosphorus	–	–	–	–	–	–	–	–	–	–	–	–		
Arsenic and other Metals	–	–	–	–	–	–	–	–	–	–	–	–		

SES of DEATH in MOTHERWELL, at different Periods of Life, in 1905.—MALES. (*Continued.*

CAUSES OF DEATH.	MALES. AGE UNDER													Over 100
	40	45	50	55	60	65	70	75	80	85	90	95	100	
A.—GENERAL DISEASES—*contd.*														
Asiatic Cholera	–	–	–	–	–	–	–	–	–	–	–	–	–	–
Epidemic Diarrhœa, Infective Enteritis	–	–	–	–	–	–	–	–	–	–	–	–	–	–
Diarrhœa (not otherwise defined)	–	–	1	–	–	–	–	–	–	–	–	–	–	–
Dysentery	–	–	–	–	–	–	–	–	–	–	–	–	–	–
Malaria	–	–	–	–	–	–	–	–	–	–	–	–	–	–
Rabies, Hydrophobia	–	–	–	–	–	–	–	–	–	–	–	–	–	–
Glanders	–	–	–	–	–	–	–	–	–	–	–	–	–	–
Anthrax (Splenic Fever)	–	–	–	–	–	–	–	–	–	–	–	–	–	–
Tetanus	–	–	–	–	–	–	–	–	–	–	–	–	–	–
Syphilis	–	–	–	1	1	–	–	–	–	–	–	–	–	–
Gonorrhœa	–	–	–	–	–	–	–	–	–	–	–	–	–	–
Puerperal Septicæmia, Sapræmia	–	–	–	–	–	–	–	–	–	–	–	–	–	–
Puerperal Pyæmia	–	–	–	–	–	–	–	–	–	–	–	–	–	–
Phlegmasia Alba Dolens	–	–	–	–	–	–	–	–	–	–	–	–	–	–
Puerperal Fever (not otherwise defined)	–	–	–	–	–	–	–	–	–	–	–	–	–	–
Erysipelas	–	–	–	–	–	–	–	–	–	–	–	–	–	–
Septicæmia (not Puerperal)	–	–	–	–	–	–	–	–	–	–	–	–	–	–
Pyæmia (not Puerperal)	–	–	–	–	–	–	–	–	–	–	–	–	–	–
Phlegmon, Carbuncle (not Anthrax)	–	–	–	–	–	–	–	–	–	–	–	–	–	–
Phagedæna	–	–	–	–	–	–	–	–	–	–	–	–	–	–
Infective Endocarditis	–	–	–	–	–	–	–	–	–	–	–	–	–	–
Pneumonia — Lobar	1	–	–	1	–	1	–	–	–	–	–	–	–	–
Pneumonia — Broncho	–	1	–	–	–	–	–	–	–	–	–	–	–	–
Pneumonia — Epidemic	–	–	–	–	–	–	–	–	–	–	–	–	–	–
Pneumonia — Not defined	2	2	–	–	–	–	1	–	–	–	–	–	–	–
Other Infective Conditions	–	–	–	–	–	–	–	–	–	–	–	–	–	–
Pulmonary Tuberculosis (Tuberculous Phthisis)	–	–	1	–	–	–	–	–	–	–	–	–	–	–
Phthisis (not otherwise defined)	2	2	2	–	–	–	1	–	–	–	–	–	–	–
Tuberculous Meningitis	–	–	–	–	–	–	–	–	–	–	–	–	–	–
Tuberculous Peritonitis	–	–	–	–	–	–	–	–	–	–	–	–	–	–
Tabes Mesenterica	–	–	–	–	–	–	–	–	–	–	–	–	–	–
Lupus	–	–	–	–	–	–	–	–	–	–	–	–	–	–
Tubercle of other Organs	–	–	–	–	–	–	–	–	–	–	–	–	–	–
General Tuberculosis	–	–	–	–	–	–	–	–	–	–	–	–	–	–
Scrofula	–	–	–	–	–	–	–	–	–	–	–	–	–	–
Parasitic Diseases	–	–	–	–	–	–	–	–	–	–	–	–	–	–
Starvation	–	–	–	–	–	–	–	–	–	–	–	–	–	–
Scurvy	–	–	–	–	–	–	–	–	–	–	–	–	–	–
Alcoholism, Delirium Tremens	–	–	–	1	–	1	–	–	–	–	–	–	–	–
Opium, Morphia Habit	–	–	–	–	–	–	–	–	–	–	–	–	–	–
Ptomaine Poisoning	–	–	–	–	–	–	–	–	–	–	–	–	–	–
Industrial Poisoning—														
By Lead	–	–	–	–	–	–	–	–	–	–	–	–	–	–
,, Phosphorus	–	–	–	–	–	–	–	–	–	–	–	–	–	–
,, Arsenic and other Metals	–	–	–	–	–	–	–	–	–	–	–	–	–	–

ES of DEATH in MOTHERWELL, at different Periods of Life, in 1905.—FEMALES. (*Continued.*)

AUSES OF DEATH.	FEMALES. AGE UNDER														
	40	45	50	55	60	65	70	75	80	85	90	95	100	Over 100	?
NERAL DISEASES—*contd.*															
holera	–	–	–	–	–	–	–	–	–	–	–	–	–	–	–
Diarrhœa, Infective En-															
(not otherwise defined)	–	–	–	–	–	–	–	–	–	–	–	–	–	–	–
y	–	–	–	–	–	–	–	–	–	–	–	–	–	–	–
	–	–	–	–	–	–	–	–	–	–	–	–	–	–	–
Hydrophobia	–	–	–	–	–	–	–	–	–	–	–	–	–	–	–
(Splenic Fever)	–	–	–	–	–	–	–	–	–	–	–	–	–	–	–
	–	–	–	–	–	–	–	–	–	–	–	–	–	–	–
ea	–	–	–	–	–	–	–	–	–	–	–	–	–	–	–
al Septicæmia, Sapræmia	1	–	–	–	–	–	–	–	–	–	–	–	–	–	–
al Pyæmia	–	–	–	–	–	–	–	–	–	–	–	–	–	–	–
ia Alba Dolens	–	–	–	–	–	–	–	–	–	–	–	–	–	–	–
al Fever (not otherwise de-	1	–	–	–	–	–	–	–	–	–	–	–	–	–	–
as	–	–	–	–	–	–	–	–	–	–	–	–	–	–	–
nia (not Puerperal)	–	–	–	–	–	–	–	–	–	–	–	–	–	–	–
(not Puerperal)	–	–	–	–	–	–	–	–	–	–	–	–	–	–	–
n, Carbuncle (not Anthrax)	–	–	–	–	–	–	–	–	–	–	–	–	–	–	–
na	–	–	–	–	–	–	–	–	–	–	–	–	–	–	–
Endocarditis	–	–	–	–	–	–	–	–	–	–	–	–	–	–	–
nia { Lobar	–	–	–	–	–	–	–	2	–	–	–	–	–	–	–
nia { Broncho	–	–	–	–	–	–	–	–	–	–	–	–	–	–	–
nia { Epidemic	–	–	–	–	–	–	–	–	–	–	–	–	–	–	–
nia { Not defined	–	–	1	–	–	–	–	–	–	–	–	–	–	–	–
fective Conditions	–	–	–	–	–	–	–	–	–	–	–	–	–	–	–
ary Tuberculosis (Tuberculous isis)	–	–	–	–	–	–	–	–	–	–	–	–	–	–	–
(not otherwise defined)	1	3	2	–	–	1	–	–	–	–	–	–	–	–	–
lous Meningitis	–	–	–	–	–	–	–	–	–	–	–	–	–	–	–
lous Peritonitis	–	–	–	–	–	–	–	–	–	–	–	–	–	–	–
senterica	–	–	–	–	–	–	–	–	–	–	–	–	–	–	–
	–	–	–	–	–	–	–	–	–	–	–	–	–	–	–
e of other Organs	–	–	–	–	–	–	–	–	–	–	–	–	–	–	–
Tuberculosis	–	–	–	–	–	–	–	–	–	–	–	–	–	–	–
	–	–	–	–	–	–	–	–	–	–	–	–	–	–	–
c Diseases	–	–	–	–	–	–	–	–	–	–	–	–	–	–	–
ion	–	–	–	–	–	–	–	–	–	–	–	–	–	–	–
	–	–	–	–	–	–	–	–	–	–	–	–	–	–	–
ism, Delirium Tremens	–	–	–	–	–	–	–	–	–	–	–	–	–	–	–
Morphia Habit	–	–	–	–	–	–	–	–	–	–	–	–	–	–	–
e Poisoning	–	–	–	–	–	–	–	–	–	–	–	–	–	–	–
ial Poisoning—															
ead	–	–	–	–	–	–	–	–	–	–	–	–	–	–	–
Phosphorus	–	–	–	–	–	–	–	–	–	–	–	–	–	–	–
Arsenic and other Metals	–	–	–	–	–	–	–	–	–	–	–	–	–	–	–

CAUSES of DEATH in MOTHERWELL, at different Periods of Life, in 1905.—MALES. (*Continued.*)

CAUSES OF DEATH.	MALES. AGE UNDER 40	45	50	55	60	65	70	75	80	85	90	95	100	Over 100	?
B.—LOCAL DISEASES—*contd.*															
DISEASES OF GENERATIVE SYSTEM.															
Ovarian Tumour (not Malignant)	–	–	–	–	–	–	–	–	–	–	–	–	–	–	–
Other Diseases of Ovary	–	–	–	–	–	–	–	–	–	–	–	–	–	–	–
Uterine Tumour (not Malignant)	–	–	–	–	–	–	–	–	–	–	–	–	–	–	–
Other Dis. of Uterus and Vagina	–	–	–	–	–	–	–	–	–	–	–	–	–	–	–
Disorders of Menstruation	–	–	–	–	–	–	–	–	–	–	–	–	–	–	–
Other Diseases of Generative and Mammary Organs	–	–	–	–	–	–	–	–	–	–	–	–	–	–	–
DISEASES OF PREGNANCY AND CHILDBIRTH.															
Abortion, Miscarriage	–	–	–	–	–	–	–	–	–	–	–	–	–	–	–
Puerperal Mania	–	–	–	–	–	–	–	–	–	–	–	–	–	–	–
Puerperal Convulsions	–	–	–	–	–	–	–	–	–	–	–	–	–	–	–
Placenta Prævia, Flooding	–	–	–	–	–	–	–	–	–	–	–	–	–	–	–
Other Accidents of Pregnancy and Childbirth	–	–	–	–	–	–	–	–	–	–	–	–	–	–	
DISEASES OF LOCOMOTOR SYSTEM.															
Caries, Necrosis	–	–	–	–	–	–	–	1	–	–	–	–	–	–	–
Arthritis, Periostitis	–	–	–	–	–	–	–	–	–	–	–	–	–	–	–
Other Dis. of Locomotor System	–	–	–	–	–	–	–	–	–	–	–	–	–	–	–
DISEASES OF THE SKIN.															
Ulcer, Bedsore	–	–	–	–	–	–	–	–	–	–	–	–	–	–	–
Eczema	–	–	–	–	–	–	–	–	–	–	–	–	–	–	–
Pemphigus	–	–	–	–	–	–	–	–	–	–	–	–	–	–	–
Other Diseases of the Skin	–	–	–	–	–	–	–	–	–	–	–	–	–	–	–
C.—OTHER SPECIFIED DISEASES	–	–	–	–	–	–	–	–	–	–	–	–	–	–	–
D.—CAUSES ILL-DEFINED OR NOT SPECIFIED.															
Atrophy, Debility	–	–	–	–	–	–	–	–	–	–	–	–	–	–	–
Old Age	–	–	–	–	–	–	2	–	2	–	–	–	–	–	–
Dropsy, Ascites, Anasarca	–	–	–	–	–	–	–	–	–	–	–	–	–	–	–
Tumour	–	–	–	–	–	–	–	–	–	–	–	–	–	–	–
Abscess	–	–	–	–	–	–	–	–	–	–	–	–	–	–	–
Hæmorrhage	–	–	–	–	–	–	–	–	–	–	–	–	–	–	–
Sudden Death (cause unascertained)	–	–	–	–	–	–	–	–	–	–	–	–	–	–	–
Other ill-defined causes	–	–	–	–	–	–	–	–	–	–	–	–	–	–	–
Causes not specified	–	–	–	–	–	–	–	–	–	–	–	–	–	–	–
E.—VIOLENT DEATHS.															
In Mines and Quarries	–	–	–	–	–	–	–	–	–	–	–	–	–	–	–
Vehicles and Horses	–	1	1	–	–	–	–	–	–	–	–	–	–	–	–
Ships, Boats, Docks (not Drowning)	–	–	–	–	–	–	–	–	–	–	–	–	–	–	–
Building Operations	–	–	–	–	–	–	–	–	–	–	–	–	–	–	–
Machinery	–	–	–	–	–	–	–	–	–	–	–	–	–	–	–
Weapons and Implements	–	–	–	–	–	–	–	–	–	–	–	–	–	–	–
Burns and Scalds	–	–	–	–	–	–	–	–	–	–	–	–	–	–	–
Poisons, Poisonous Vapours	–	–	–	1	–	–	–	–	–	–	–	–	–	–	–
Drowning	–	–	–	–	–	–	–	–	–	–	–	–	–	–	–
Suffocation { From Overlaying	–	–	–	–	–	–	–	–	–	–	–	–	–	–	–
Suffocation { Otherwise	–	–	–	–	–	–	–	–	–	–	–	–	–	–	–
Falls	–	–	–	–	–	–	–	–	–	–	–	–	–	–	–
Weather Agencies	–	–	–	–	–	–	–	–	–	–	–	–	–	–	–
Otherwise, or not stated	–	–	–	–	–	–	–	–	–	–	–	–	–	–	–
Homicide	–	–	–	–	–	–	–	–	–	–	–	–	–	–	–
Suicide	–	–	–	–	–	–	–	–	–	–	–	–	–	–	–
Execution	–	–	–	–	–	–	–	–	–	–	–	–	–	–	–

ES of DEATH in MOTHERWELL, at different Periods of Life, in 1905.—FEMALES. *(Continued.)*

CAUSES OF DEATH.	FEMALES.													
	ALL AGES.	AGE UNDER												
		MONTHS.			2	3	4	5	10	15	20	25	30	35
		3	6	12										
ENERAL DISEASES—*contd.*														
atic Fever, Acute Rheumatism	–	–	–	–	–	–	–	–	–	–	–	–	–	–
atism of Heart	1	–	–	–	–	–	–	–	–	–	–	–	–	1
Rheumatism	–	–	–	–	–	–	–	–	–	–	–	–	–	–
atic Arthritis, Rheumatic Gout	1	–	–	–	–	–	–	–	–	–	–	–	–	–
	–	–	–	–	–	–	–	–	–	–	–	–	–	–
ma	4	–	–	–	–	–	–	–	–	–	–	–	–	–
a	2	–	–	–	–	–	–	–	–	–	1	–	–	–
Malignant Disease	5	–	–	–	–	–	–	–	–	–	–	–	1	–
otherwise defined)														
	–	–	–	–	–	–	–	–	–	–	–	–	–	–
a	–	–	–	–	–	–	–	–	–	–	–	–	–	–
hilia, Hæmorrhagic Diathesis	–	–	–	–	–	–	–	–	–	–	–	–	–	–
a, Leucocythæmia	1	–	–	–	–	–	–	–	–	–	–	–	–	–
es Mellitus	2	–	–	–	–	–	–	–	–	–	–	–	–	–
ure Birth	6	6	–	–	–	–	–	–	–	–	–	–	–	–
ital Defects	2	2	–	–	–	–	–	–	–	–	–	–	–	–
at Birth	–	–	–	–	–	–	–	–	–	–	–	–	–	–
asis	1	1	–	–	–	–	–	–	–	–	–	–	–	–
f Breast Milk	–	–	–	–	–	–	–	–	–	–	–	–	–	–
ag	–	–	–	–	–	–	–	–	–	–	–	–	–	–
.—LOCAL DISEASES.														
IASES OF NERVOUS SYSTEM.														
ritis, Inflammation of Brain	3	–	–	2	–	–	–	–	–	–	–	–	1	–
ng of Brain	–	–	–	–	–	–	–	–	–	–	–	–	–	–
l Paralysis of Insane	–	–	–	–	–	–	–	–	–	–	–	–	–	–
y (not Puerperal)	–	–	–	–	–	–	–	–	–	–	–	–	–	–
	–	–	–	–	–	–	–	–	–	–	–	–	–	–
y	1	–	–	–	–	–	–	–	–	–	–	–	–	–
sions	5	1	2	1	–	–	–	1	–	–	–	–	–	–
ismus Stridulus	–	–	–	–	–	–	–	–	–	–	–	–	–	–
otor Ataxy	–	–	–	–	–	–	–	–	–	–	–	–	–	–
egia, Diseases of Cord	1	–	–	–	–	–	–	–	–	–	–	–	–	–
is; Peripheral, Poly-neuritis	–	–	–	–	–	–	–	–	–	–	–	–	–	–
Tumour (not Specific)	–	–	–	–	–	–	–	–	–	–	–	–	–	–
Diseases of Nervous System	–	–	–	–	–	–	–	–	–	–	–	–	–	–
ES OF ORGANS OF SPECIAL SENSE.														
Mastoid Disease	–	–	–	–	–	–	–	–	–	–	–	–	–	–
xis, Diseases of Nose	1	1	–	–	–	–	–	–	–	–	–	–	–	–
almia, Diseases of Eye	–	–	–	–	–	–	–	–	–	–	–	–	–	–
DISEASES OF HEART.														
lar Disease, Endocarditis (not fective)	4	–	–	–	–	–	–	–	–	–	–	1	–	–
rditis	1	–	–	–	–	–	–	–	–	–	1	–	–	–
trophy of Heart	–	–	–	–	–	–	–	–	–	–	–	–	–	–
a Pectoris	–	–	–	–	–	–	–	–	–	–	–	–	–	–
tion of Heart	–	–	–	–	–	–	–	–	–	–	–	–	–	–
Degeneration of Heart	–	–	–	–	–	–	–	–	–	–	–	–	–	–
pe, Heart Disease (not specified)	8	1	–	–	–	–	–	–	–	–	1	–	–	1

CAUSES of DEATH in MOTHERWELL, at different Periods of Life, in 1905.—MALES. (*Continue*

CAUSES OF DEATH.	MALES. AGE UNDER													Over
	40	45	50	55	60	65	70	75	80	85	90	95	100	100
A.—GENERAL DISEASES—*contd.*														
Rheumatic Fever, Acute Rheumatism	–	–	–	–	–	–	–	–	–	–	–	–	–	–
Rheumatism of Heart	–	–	–	–	–	–	–	–	–	–	–	–	–	–
Chronic Rheumatism	–	–	–	–	–	–	–	–	–	–	–	–	–	–
Rheumatic Arthritis, Rheumatic Gout	–	–	–	–	–	–	–	–	–	–	–	–	–	–
Gout	–	–	–	–	–	–	–	–	–	–	–	–	–	–
Carcinoma	–	–	–	–	2	–	–	–	1	–	–	–	–	–
Sarcoma	–	–	–	–	1	–	–	–	–	–	–	–	–	–
Cancer, Malignant Disease (not otherwise defined)	–	–	–	1	1	1	–	–	–	–	–	–	–	–
Rickets	–	–	–	–	–	–	–	–	–	–	–	–	–	–
Purpura	–	–	–	–	–	–	–	–	–	–	–	–	–	–
Hæmophilia, Hæmorrhagic Diathesis	–	–	–	–	–	–	–	–	–	–	–	–	–	–
Anæmia, Leucocythæmia	–	–	–	–	–	–	–	–	–	–	–	–	–	–
Diabetes Mellitus	–	–	–	–	–	–	–	–	–	–	–	–	–	–
Premature Birth	–	–	–	–	–	–	–	–	–	–	–	–	–	–
Congenital Defects	–	–	–	–	–	–	–	–	–	–	–	–	–	–
Injury at Birth	–	–	–	–	–	–	–	–	–	–	–	–	–	–
Atelectasis	–	–	–	–	–	–	–	–	–	–	–	–	–	–
Want of Breast Milk	–	–	–	–	–	–	–	–	–	–	–	–	–	–
Teething	–	–	–	–	–	–	–	–	–	–	–	–	–	–
B.—LOCAL DISEASES.														
DISEASES OF NERVOUS SYSTEM.														
Meningitis, Inflammation of Brain	–	–	–	1	–	–	–	–	–	–	–	–	–	–
Softening of Brain	–	–	1	–	1	–	–	–	–	–	–	–	–	–
General Paralysis of Insane	–	–	–	–	–	–	–	–	–	–	–	–	–	–
Insanity (not Puerperal)	–	–	–	–	–	–	1	–	–	–	–	–	–	–
Chorea	–	–	–	–	–	–	–	–	–	–	–	–	–	–
Epilepsy	–	–	–	–	–	–	–	–	–	–	–	–	–	–
Convulsions	–	–	–	–	–	–	–	–	–	–	–	–	–	–
Laryngismus Stridulus	–	–	–	–	–	–	–	–	–	–	–	–	–	–
Locomotor Ataxy	–	–	–	–	–	–	–	–	–	–	–	–	–	–
Paraplegia, Diseases of Cord	–	–	–	1	–	–	–	–	–	–	–	–	–	–
Neuritis; Peripheral, Poly-neuritis	–	–	–	–	–	–	–	–	–	–	–	–	–	–
Brain Tumour (not Specific)	–	–	–	–	–	–	–	–	–	–	–	–	–	–
Other Diseases of Nervous System	–	–	–	–	–	–	–	–	–	–	–	–	–	–
DISEASES OF ORGANS OF SPECIAL SENSE.														
Otitis, Mastoid Disease	–	–	–	–	–	–	–	–	–	–	–	–	–	–
Epistaxis, Diseases of Nose	–	–	–	–	–	–	–	–	–	–	–	–	–	–
Ophthalmia, Diseases of Eye	–	–	–	–	–	–	–	–	–	–	–	–	–	–
DISEASES OF HEART.														
Valvular Disease, Endocarditis (not Infective)	–	–	–	1	–	–	–	–	–	–	–	–	–	–
Pericarditis	–	–	–	–	–	–	–	–	–	–	–	–	–	–
Hypertrophy of Heart	–	–	–	–	–	–	–	–	–	–	–	–	–	–
Angina Pectoris	–	–	–	–	–	–	–	–	–	–	–	–	–	–
Dilatation of Heart	–	–	–	–	–	–	–	–	–	–	–	–	–	–
Fatty Degeneration of Heart	–	–	–	–	–	1	–	–	–	–	–	–	–	–
Syncope, Heart Disease (not specified)	–	2	–	–	1	–	–	–	–	–	–	–	–	–

ES of DEATH in MOTHERWELL, at different Periods of Life, in 1905.—FEMALES. *(Continued.)*

CAUSES OF DEATH.	FEMALES. AGE UNDER 40	45	50	55	60	65	70	75	80	85	90	95	100	Over 100	?
ENERAL DISEASES—*contd.*															
atic Fever, Acute Rheumatism	–	–	–	–	–	–	–	–	–	–	–	–	–	–	–
atism of Heart	–	–	–	–	–	–	–	–	–	–	–	–	–	–	–
Rheumatism	–	–	–	–	–	–	–	–	–	–	–	–	–	–	–
atic Arthritis, Rheumatic Gou	–	–	1	–	–	–	–	–	–	–	–	–	–	–	–
	–	–	–	–	–	–	–	–	–	–	–	–	–	–	–
oma	1	–	–	1	1	–	1	–	–	–	–	–	–	–	–
a	1	–	–	–	–	–	–	–	–	–	–	–	–	–	–
, Malignant Disease	–	–	1	1	1	–	–	–	1	–	–	–	–	–	–
otherwise defined)															
s	–	–	–	–	–	–	–	–	–	–	–	–	–	–	–
a	–	–	–	–	–	–	–	–	–	–	–	–	–	–	–
philia, Hæmorrhagic Diathesis	–	–	–	–	–	–	–	–	–	–	–	–	–	–	–
a, Leucocythæmia	–	–	–	–	–	1	–	–	–	–	–	–	–	–	–
es Mellitus	–	–	–	1	1	–	–	–	–	–	–	–	–	–	–
ure Birth	–	–	–	–	–	–	–	–	–	–	–	–	–	–	–
ital Defects	–	–	–	–	–	–	–	–	–	–	–	–	–	–	–
at Birth	–	–	–	–	–	–	–	–	–	–	–	–	–	–	–
asis	–	–	–	–	–	–	–	–	–	–	–	–	–	–	–
f Breast Milk	–	–	–	–	–	–	–	–	–	–	–	–	–	–	–
g	–	–	–	–	–	–	–	–	–	–	–	–	–	–	–
.—LOCAL DISEASES.															
ASES OF NERVOUS SYSTEM.															
itis, Inflammation of Brain	–	–	–	–	–	–	–	–	–	–	–	–	–	–	–
ng of Brain	–	–	–	–	–	–	–	–	–	–	–	–	–	–	–
l Paralysis of Insane	–	–	–	–	–	–	–	–	–	–	–	–	–	–	–
y (not Puerperal)	–	–	–	–	–	–	–	–	–	–	–	–	–	–	–
	–	–	–	–	–	–	–	–	–	–	–	–	–	–	–
y	–	–	1	–	–	–	–	–	–	–	–	–	–	–	–
sions	–	–	–	–	–	–	–	–	–	–	–	–	–	–	–
ismus Stridulus	–	–	–	–	–	–	–	–	–	–	–	–	–	–	–
otor Ataxy	–	–	–	–	–	–	–	–	–	–	–	–	–	–	–
gia, Diseases of Cord	–	–	–	1	–	–	–	–	–	–	–	–	–	–	–
s; Peripheral, Poly-neuritis	–	–	–	–	–	–	–	–	–	–	–	–	–	–	–
Tumour (not Specific)	–	–	–	–	–	–	–	–	–	–	–	–	–	–	–
Diseases of Nervous System	–	–	–	–	–	–	–	–	–	–	–	–	–	–	–
S OF ORGANS OF SPECIAL SENSE															
Mastoid Disease	–	–	–	–	–	–	–	–	–	–	–	–	–	–	–
tis, Diseases of Nose	–	–	–	–	–	–	–	–	–	–	–	–	–	–	–
lmia, Diseases of Eye	–	–	–	–	–	–	–	–	–	–	–	–	–	–	–
DISEASES OF HEART.															
ar Disease, Endocarditis (not ective)	1	–	–	–	–	–	–	2	–	–	–	–	–	–	–
ditis	–	–	–	–	–	–	–	–	–	–	–	–	–	–	–
rophy of Heart	–	–	–	–	–	–	–	–	–	–	–	–	–	–	–
Pectoris	–	–	–	–	–	–	–	–	–	–	–	–	–	–	
ion of Heart	–	–	–	–	–	–	–	–	–	–	–	–	–	–	
Degeneration of Heart	–	–	–	–	–	–	–	–	–	–	–	–	–	–	
e, Heart Disease (not specified)	–	–	–	1	3	1	–	–	–	–	–	–	–	–	

CAUSES of DEATH in MOTHERWELL, at different Periods of Life, in 1905.—MALES. *(Continued.)*

CAUSES OF DEATH.	MALES.													
	ALL AGES.	AGE UNDER												
		MONTHS.			2	3	4	5	10	15	20	25	30	3
		3	6	12										
B.—LOCAL DISEASES—*contd.*														
DISEASES OF BLOOD VESSELS.														
Cerebral Hæmorrhage, Cerebral Embolism or Thrombosis	1	–	–	–	–	–	–	–	–	–	–	–	–	
Apoplexy, Hemiplegia	7	–	–	–	–	–	–	–	–	–	–	–	–	
Aneurism	–	–	–	–	–	–	–	–	–	–	–	–	–	
Senile Gangrene	–	–	–	–	–	–	–	–	–	–	–	–	–	
Embolism, Thrombosis (not Cerebral)	–	–	–	–	–	–	–	–	–	–	–	–	–	
Phlebitis	–	–	–	–	–	–	–	–	–	–	–	–	–	
Varicose Veins	–	–	–	–	–	–	–	–	–	–	–	–	–	
Other Diseases of Blood Vessels	–	–	–	–	–	–	–	–	–	–	–	–	–	
DISEASES OF RESPIRATORY SYSTEM.														
Laryngitis	2	–	1	1	–	–	–	–	–	–	–	–	–	
Membranous Laryngitis (not Diphtheritic)	1	–	–	–	–	–	–	–	1	–	–	–	–	
Croup (not Spasmodic nor Membranous)	–	–	–	–	–	–	–	–	–	–	–	–	–	
Other Dis. of Larynx and Trachea	–	–	–	–	–	–	–	–	–	–	–	–	–	
Bronchitis	26	3	5	1	3	–	–	1	–	–	–	–	1	
Emphysema, Asthma	1	–	–	–	–	–	–	–	–	–	–	1	–	
Pleurisy	2	–	–	–	–	–	–	–	–	–	–	–	–	
Fibroid Disease of Lung	1	–	–	–	–	–	–	–	–	–	–	–	–	
Other Dis. of Respiratory System	–	–	–	–	–	–	–	–	–	–	–	–	–	
DISEASES OF DIGESTIVE SYSTEM.														
Tonsillitis, Quinsy	–	–	–	–	–	–	–	–	–	–	–	–	–	
Diseases of Mouth, Pharynx, Œsophagus (not Specific)	–	–	–	–	–	–	–	–	–	–	–	–	–	
Gastric Ulcer	–	–	–	–	–	–	–	–	–	–	–	–	–	
Gastric Catarrh	2	1	1	–	–	–	–	–	–	–	–	–	–	
Other Diseases of Stomach (not Malignant)	–	–	–	–	–	–	–	–	–	–	–	–	–	
Enteritis (not Infective)	2	1	–	–	–	–	–	–	–	–	–	–	–	
Gastro-enteritis	2	1	–	1	–	–	–	–	–	–	–	–	–	
Appendicitis, Perityphlitis	–	–	–	–	–	–	–	–	–	–	–	–	–	
Hernia	–	–	–	–	–	–	–	–	–	–	–	–	–	
Intestinal Obstruction	3	–	2	–	–	–	–	–	–	–	–	–	–	
Other Diseases of Intestines	–	–	–	–	–	–	–	–	–	–	–	–	–	
Peritonitis (not Puerperal)	1	–	–	1	–	–	–	–	–	–	–	–	–	
Cirrhosis of Liver	1	–	–	–	–	–	–	–	–	–	–	–	–	
Other Diseases of Liver and Gall Bladder	–	–	–	–	–	–	–	–	–	–	–	–	–	
Other Diseases of Digestive System	–	–	–	–	–	–	–	–	–	–	–	–	–	
DISEASES OF LYMPHATIC AND DUCTLESS GLANDS.														
Diseases of Spleen	–	–	–	–	–	–	–	–	–	–	–	–	–	
Other Dis. of Lymphatic System	–	–	–	–	–	–	–	–	–	–	–	–	–	
Diseases of Thyroid Body	–	–	–	–	–	–	–	–	–	–	–	–	–	
Diseases of Supra-renal Capsules	–	–	–	–	–	–	–	–	–	–	–	–	–	
DISEASES OF URINARY SYSTEM.														
Acute Nephritis, Uræmia	1	–	–	1	–	–	–	–	–	–	–	–	–	
Chronic Bright's Disease, Albuminuria	4	–	–	–	–	–	–	–	–	–	1	–	–	
Calculus (not Biliary)	–	–	–	–	–	–	–	–	–	–	–	–	–	
Diseases of Bladder and of Prostate	–	–	–	–	–	–	–	–	–	–	–	–	–	
Other Diseases of Urinary System	–	–	–	–	–	–	–	–	–	–	–	–	–	

ES of DEATH in MOTHERWELL, at different Periods of Life, in 1905.—FEMALES. (*Continued.*)

AUSES OF DEATH.	FEMALES.													
	ALL AGES.	AGE UNDER												
		MONTHS.			2	3	4	5	10	15	20	25	30	35
		3	6	12										
)CAL DISEASES—*contd.*														
ASES OF BLOOD VESSELS.														
Hæmorrhage, Cerebral														
)lism or Thrombosis	2	–	–	–	–	–	–	–	–	–	–	–	–	–
y, Hemiplegia	5	–	–	–	–	–	–	–	–	–	–	–	–	–
n	1	–	–	–	–	–	–	–	–	–	–	–	–	–
angrene	1	–	–	–	–	–	–	–	–	–	–	–	–	–
m, Thrombosis (not Cerebral)	–	–	–	–	–	–	–	–	–	–	–	–	–	–
s	1	–	–	–	–	–	–	–	–	–	–	–	–	–
Veins	–	–	–	–	–	–	–	–	–	–	–	–	–	–
iseases of Blood Vessels	–	–	–	–	–	–	–	–	–	–	–	–	–	–
ES OF RESPIRATORY SYSTEM.														
tis	–	–	–	–	–	–	–	–	–	–	–	–	–	–
nous Laryngitis (not Diph- tic)	–	–	–	–	–	–	–	–	–	–	–	–	–	–
(not Spasmodic nor Mem- ous)	–	–	–	–	–	–	–	–	–	–	–	–	–	–
is. of Larynx and Trachea	–	–	–	–	–	–	–	–	–	–	–	–	–	–
tis	20	2	1	5	1	2	–	–	–	–	–	–	–	–
ema, Asthma	1	–	–	–	–	–	–	–	–	–	–	–	–	–
	–	–	–	–	–	–	–	–	–	–	–	–	–	–
Disease of Lung	–	–	–	–	–	–	–	–	–	–	–	–	–	–
is. of Respiratory System	–	–	–	–	–	–	–	–	–	–	–	–	–	–
SES OF DIGESTIVE SYSTEM.														
is, Quinsy	1	–	–	–	–	–	–	–	–	1	–	–	–	–
s of Mouth, Pharynx, Œso- us (not Specific)	–	–	–	–	–	–	–	–	–	–	–	–	–	–
Ulcer	–	–	–	–	–	–	–	–	–	–	–	–	–	–
Catarrh	3	1	–	1	–	–	–	–	–	–	–	–	–	–
Diseases of Stomach (not gnant)	1	–	–	–	–	–	–	–	–	–	–	–	–	–
s (not Infective)	3	–	–	–	2	1	–	–	–	–	–	–	–	–
nteritis	4	2	–	1	–	–	–	–	–	–	–	1	–	–
icitis, Perityphlitis	–	–	–	–	–	–	–	–	–	–	–	–	–	–
	1	–	–	–	–	–	–	–	–	–	–	–	–	–
al Obstruction	2	–	1	–	–	–	–	–	–	–	–	–	–	–
Diseases of Intestines	–	–	–	–	–	–	–	–	–	–	–	–	–	–
itis (not Puerperal)	2	–	–	–	1	–	–	–	–	–	–	–	–	–
is of Liver	1	–	–	–	–	–	–	–	–	–	–	–	–	–
Diseases of Liver and Gall lder	2	–	–	–	–	–	–	–	–	1	–	1	–	–
Diseases of Digestive System	–	–	–	–	–	–	–	–	–	–	–	–	–	–
EASES OF LYMPHATIC AND DUCTLESS GLANDS.														
s of Spleen	–	–	–	–	–	–	–	–	–	–	–	–	–	–
Dis. of Lymphatic System	–	–	–	–	–	–	–	–	–	–	–	–	–	–
s of Thyroid Body	–	–	–	–	–	–	–	–	–	–	–	–	–	–
s of Supra-renal Capsules	–	–	–	–	–	–	–	–	–	–	–	–	–	–
ASES OF URINARY SYSTEM.														
Nephritis, Uræmia	5	–	–	–	1	–	–	–	–	–	–	–	2	–
c Bright's Disease, Albuminu	5	–	–	–	–	–	–	–	–	–	1	–	–	1
s (not Biliary)	–	–	–	–	–	–	–	–	–	–	–	–	–	
s of Bladder and of Prostate	–	–	–	–	–	–	–	–	–	–	–	–	–	
Diseases of Urinary System	–	–	–	–	–	–	–	–	–	–	–	–	–	

CAUSES of DEATH in MOTHERWELL, at different Periods of Life, in 1905.—MALES. *(Continued.)*

CAUSES OF DEATH.	MALES. AGE UNDER														
	40	45	50	55	60	65	70	75	80	85	90	95	100	Over 100	!
B.—LOCAL DISEASES—*contd.*															
DISEASES OF BLOOD VESSELS.															
Cerebral Hæmorrhage, Cerebral Embolism or Thrombosis	–	–	–	–	–	–	–	–	–	1	–	–	–	–	–
Apoplexy, Hemiplegia	–	–	–	1	2	1	1	1	–	1	–	–	–	–	–
Aneurism	–	–	–	–	–	–	–	–	–	–	–	–	–	–	–
Senile Gangrene	–	–	–	–	–	–	–	–	–	–	–	–	–	–	–
Embolism, Thrombosis (not Cerebral)	–	–	–	–	–	–	–	–	–	–	–	–	–	–	–
Phlebitis	–	–	–	–	–	–	–	–	–	–	–	–	–	–	–
Varicose Veins	–	–	–	–	–	–	–	–	–	–	–	–	–	–	–
Other Diseases of Blood Vessels	–	–	–	–	–	–	–	–	–	–	–	–	–	–	–
DISEASES OF RESPIRATORY SYSTEM.															
Laryngitis	–	–	–	–	–	–	–	–	–	–	–	–	–	–	–
Membranous Laryngitis (not Diphtheritic)	–	–	–	–	–	–	–	–	–	–	–	–	–	–	–
Croup (not Spasmodic nor Membranous)	–	–	–	–	–	–	–	–	–	–	–	–	–	–	–
Other Dis. of Larynx and Trachea	–	–	–	–	–	–	–	–	–	–	–	–	–	–	–
Bronchitis	–	1	1	2	2	2	1	1	–	1	1	–	–	–	–
Emphysema, Asthma	–	–	–	–	–	–	–	–	–	–	–	–	–	–	–
Pleurisy	–	1	–	1	–	–	–	–	–	–	–	–	–	–	–
Fibroid Disease of Lung	–	–	–	–	–	1	–	–	–	–	–	–	–	–	–
Other Dis. of Respiratory System	–	–	–	–	–	–	–	–	–	–	–	–	–	–	–
DISEASES OF DIGESTIVE SYSTEM.															
Tonsillitis, Quinsy	–	–	–	–	–	–	–	–	–	–	–	–	–	–	–
Diseases of Mouth, Pharynx, Œsophagus (not Specific)	–	–	–	–	–	–	–	–	–	–	–	–	–	–	–
Gastric Ulcer	–	–	–	–	–	–	–	–	–	–	–	–	–	–	–
Gastric Catarrh	–	–	–	–	–	–	–	–	–	–	–	–	–	–	–
Other Diseases of Stomach (not Malignant)	–	–	–	–	–	–	–	–	–	–	–	–	–	–	–
Enteritis (not Infective)	–	–	–	–	–	1	–	–	–	–	–	–	–	–	–
Gastro-enteritis	–	–	–	–	–	–	–	–	–	–	–	–	–	–	–
Appendicitis, Perityphlitis	–	–	–	–	–	–	–	–	–	–	–	–	–	–	–
Hernia	–	–	–	–	–	–	–	–	–	–	–	–	–	–	–
Intestinal Obstruction	–	1	–	–	–	–	–	–	–	–	–	–	–	–	–
Other Diseases of Intestines	–	–	–	–	–	–	–	–	–	–	–	–	–	–	–
Peritonitis (not Puerperal)	–	–	–	–	–	–	–	–	–	–	–	–	–	–	–
Cirrhosis of Liver	–	–	1	–	–	–	–	–	–	–	–	–	–	–	–
Other Diseases of Liver and Gall Bladder	–	–	–	–	–	–	–	–	–	–	–	–	–	–	–
Other Diseases of Digestive System	–	–	–	–	–	–	–	–	–	–	–	–	–	–	–
DISEASES OF LYMPHATIC AND DUCTLESS GLANDS.															
Diseases of Spleen	–	–	–	–	–	–	–	–	–	–	–	–	–	–	–
Other Dis. of Lymphatic System	–	–	–	–	–	–	–	–	–	–	–	–	–	–	–
Diseases of Thyroid Body	–	–	–	–	–	–	–	–	–	–	–	–	–	–	–
Diseases of Supra-renal Capsules	–	–	–	–	–	–	–	–	–	–	–	–	–	–	–
DISEASES OF URINARY SYSTEM.															
Acute Nephritis, Uræmia	–	–	–	–	–	–	–	–	–	–	–	–	–	–	–
Chronic Bright's Disease, Albuminuria	–	–	–	1	–	1	–	1	–	–	–	–	–	–	–
Calculus (not Biliary)	–	–	–	–	–	–	–	–	–	–	–	–	–	–	–
Diseases of Bladder and of Prostate	–	–	–	–	–	–	–	–	–	–	–	–	–	–	–
Other Diseases of Urinary System	–	–	–	–	–	–	–	–	–	–	–	–	–	–	–

...RWELL, at different Periods of Life, in 1905.—FEMALES. (*Continued.*)

	FEMALES. AGE UNDER														
	40	45	50	55	60	65	70	75	80	85	90	95	100	Over 100	?
...ebral	–	–	–	–	2	–	–	–	–	–	–	–	–	–	–
	–	1	–	–	1	1	1	–	–	–	1	–	–	–	–
	–	–	–	–	–	1	–	–	–	–	–	–	–	–	–
	–	–	–	–	–	–	–	–	1	–	–	–	–	–	–
...ebral)	–	–	–	–	–	–	–	–	–	–	–	–	–	–	–
	–	–	–	1	–	–	–	–	–	–	–	–	–	–	–
	–	–	–	–	–	–	–	–	–	–	–	–	–	–	–
	–	–	–	–	–	–	–	–	–	–	–	–	–	–	–
...STEM.															
	–	–	–	–	–	–	–	–	–	–	–	–	–	–	–
... Diph-	–	–	–	–	–	–	–	–	–	–	–	–	–	–	–
... Mem-	–	–	–	–	–	–	–	–	–	–	–	–	–	–	–
...rhœa	–	–	–	–	–	–	–	–	–	–	–	–	–	–	–
	–	1	1	1	1	–	3	2	–	–	–	–	–	–	–
	–	–	–	–	–	–	1	–	–	–	–	–	–	–	–
	–	–	–	–	–	–	–	–	–	–	–	–	–	–	–
	–	–	–	–	–	–	–	–	–	–	–	–	–	–	–
...System	–	–	–	–	–	–	–	–	–	–	–	–	–	–	–
... SYSTEM.															
	–	–	–	–	–	–	–	–	–	–	–	–	–	–	–
...ynx, Œso-	–	–	–	–	–	–	–	–	–	–	–	–	–	–	–
	–	–	–	–	–	–	–	–	–	–	–	–	–	–	–
	–	–	–	–	–	–	–	–	1	–	–	–	–	–	–
...ach (not	–	–	–	–	–	1	–	–	–	–	–	–	–	–	–
	–	–	–	–	–	–	–	–	–	–	–	–	–	–	–
	–	–	–	–	–	–	–	–	–	–	–	–	–	–	–
	–	–	–	–	–	–	1	–	–	–	–	–	–	–	–
	–	–	–	–	–	–	–	–	–	–	–	–	–	–	–
	–	–	–	–	–	1	–	–	–	–	–	–	–	–	–
...ines	–	–	–	–	–	–	–	–	–	–	–	–	–	–	–
...ral)	–	–	–	1	–	–	–	1	–	–	–	–	–	–	–
	–	–	–	–	–	–	–	–	–	–	–	–	–	–	–
...er and Gall	–	–	–	–	–	–	–	–	–	–	–	–	–	–	–
...tive System	–	–	–	–	–	–	–	–	–	–	–	–	–	–	–
...PHATIC AND ...LANDS.															
	–	–	–	–	–	–	–	–	–	–	–	–	–	–	–
...atic System	–	–	–	–	–	–	–	–	–	–	–	–	–	–	–
...Body	–	–	–	–	–	–	–	–	–	–	–	–	–	–	–
psules	–	–	–	–	–	–	–	–	–	–	–	–	–	–	–
SYSTEM.															
	–	1	–	–	–	1	–	–	–	–	–	–	–	–	–
Ibuminuria	–	1	1	–	–	1	–	–	–	–	–	–	–	–	–
	–	–	–	–	–	–	–	–	–	–	–	–	–	–	–
Prostate	–	–	–	–	–	–	–	–	–	–	–	–	–	–	–
System	–	–	–	–	–	–	–	–	–	–	–	–	–	–	–

3 of DEATH in MOTHERWELL, at different Periods of Life, in 1905.—FEMALES. *(Continued.)*

USES OF DEATH.	FEMALES.													
	ALL AGES.	AGE UNDER												
		MONTHS.			2	3	4	5	10	15	20	25	30	35
		3	6	12										
AL DISEASES—*contd.*														
OF GENERATIVE SYSTEM.														
mour (not Malignant)	–	–	–	–	–	–	–	–	–	–	–	–	–	–
ases of Ovary	–	–	–	–	–	–	–	–	–	–	–	–	–	–
mour (not Malignant)	–	–	–	–	–	–	–	–	–	–	–	–	–	–
of Uterus and Vagina	–	–	–	–	–	–	–	–	–	–	–	–	–	–
f Menstruation	–	–	–	–	–	–	–	–	–	–	–	–	–	–
eases of Generative and ry Organs	–	–	–	–	–		–	–	–	–	–	–	–	–
ES OF PREGNANCY AND CHILDBIRTH.														
Miscarriage	–	–	–	–	–	–	–	–	–	–	–	–	–	–
Mania	–	–	–	–	–	–	–	–	–	–	–	–	–	–
Convulsions	–	–	–	–	–	–	–	–	–	–	–	–	–	–
rævia, Flooding	1	–	–	–	–	–	–	–	–	–	–	–	–	1
idents of Pregnancy and rth	3	–	–	–	–	–	–	–	–	–	–	–	–	3
OF LOCOMOTOR SYSTEM.														
crosis	–	–	–	–	–	–	–	–	–	–	–	–	–	–
Periostitis	–	–	–	–	–	–	–	–	–	–	–	–	–	–
of Locomotor System	–	–	–	–	–	–	–	–	–	–	–	–	–	–
ASES OF THE SKIN.														
lsore	–	–	–	–	–	–	–	–	–	–	–	–	–	–
	–	–	–	–	–	–	–	–	–	–	–	–	–	–
	–	–	–	–	–	–	–	–	–	–	–	–	–	–
ases of the Skin	–	–	–	–	–	–	–	–	–	–	–	–	–	–
R SPECIFIED DISEASES	–	–	–	–	–	–	–	–	–	–	–	–	–	–
SES ILL-DEFINED OR OT SPECIFIED.														
Debility	9	8	1	–	–	–	–	–	–	–	–	–	–	–
	10	–	–	–	–	–	–	–	–	–	–	–	–	–
scites, Anasarca	–	–	–	–	–	–	–	–	–	–	–	–	–	–
	–	–	–	–	–	–	–	–	–	–	–	–	–	–
	–	–	–	–	–	–	–	–	–	–	–	–	–	–
ge	–	–	–	–	–	–	–	–	–	–	–	–	–	–
ath (cause unascertained)	–	–	–	–	–	–	–	–	–	–	–	–	–	–
efined causes	–	–	–	–	–	–	–	–	–	–	–	–	–	–
specified	2	1	–	–	–	–	–	–	–	–	–	–	–	–
VIOLENT DEATHS.														
nd Quarries	–	–	–	–	–	–	–	–	–	–	–	–	–	–
nd Horses	–	–	–	–	–	–	–	–	–	–	–	–	–	–
ts, Docks (not Drowning)	–	–	–	–	–	–	–	–	–	–	–	–	–	–
perations	–	–	–	–	–	–	–	–	–	–	–	–	–	–
	–	–	–	–	–	–	–	–	–	–	–	–	–	–
nd Implements	–	–	–	–	–	–	–	–	–	–	–	–	–	–
Scalds	1	–	–	1	–	–	–	–	–	–	–	–	–	–
oisonous Vapours	–	–	–	–	–	–	–	–	–	–	–	–	–	–
	–	–	–	–	–	–	–	–	–	–	–	–	–	–
n { From Overlaying	–	–	–	–	–	–	–	–	–	–	–	–	–	–
n { Otherwise	–	–	–	–	–	–	–	–	–	–	–	–	–	–
	1	–	–	–	–	–	–	–	–	–	–	–	–	–
Agencies	2	–	–	–	–	–	–	–	–	–	–	–	–	–
, or not stated	–	–	–	–	–	–	–	–	–	–	–	–	–	–
	–	–	–	–	–	–	–	–	–	–	–	–	–	–
	–	–	–	–	–	–	–	–	–	–	–	–	–	–
	–	–	–	–	–	–	–	–	–	–	–	–	–	–

CAUSES of DEATH in MOTHERWELL, at different Periods of Life, in 1905.—MALES. (*Continued.*)

CAUSES OF DEATH.	MALES. AGE UNDER														
	40	45	50	55	60	65	70	75	80	85	90	95	100	Over 100	?
B.—LOCAL DISEASES—*contd.*															
DISEASES OF GENERATIVE SYSTEM.															
Ovarian Tumour (not Malignant)	–	–	–	–	–	–	–	–	–	–	–	–	–	–	–
Other Diseases of Ovary	–	–	–	–	–	–	–	–	–	–	–	–	–	–	–
Uterine Tumour (not Malignant)	–	–	–	–	–	–	–	–	–	–	–	–	–	–	–
Other Dis. of Uterus and Vagina	–	–	–	–	–	–	–	–	–	–	–	–	–	–	–
Disorders of Menstruation	–	–	–	–	–	–	–	–	–	–	–	–	–	–	–
Other Diseases of Generative and Mammary Organs	–	–	–	–	–	–	–	–	–	–	–	–	–	–	–
DISEASES OF PREGNANCY AND CHILDBIRTH.															
Abortion, Miscarriage	–	–	–	–	–	–	–	–	–	–	–	–	–	–	–
Puerperal Mania	–	–	–	–	–	–	–	–	–	–	–	–	–	–	–
Puerperal Convulsions	–	–	–	–	–	–	–	–	–	–	–	–	–	–	–
Placenta Prævia, Flooding	–	–	–	–	–	–	–	–	–	–	–	–	–	–	–
Other Accidents of Pregnancy and Childbirth	–	–	–	–	–	–	–	–	–	–	–	–	–	–	–
DISEASES OF LOCOMOTOR SYSTEM.															
Caries, Necrosis	–	–	–	–	–	–	–	1	–	–	–	–	–	–	–
Arthritis, Periostitis	–	–	–	–	–	–	–	–	–	–	–	–	–	–	–
Other Dis. of Locomotor System	–	–	–	–	–	–	–	–	–	–	–	–	–	–	–
DISEASES OF THE SKIN.															
Ulcer, Bedsore	–	–	–	–	–	–	–	–	–	–	–	–	–	–	–
Eczema	–	–	–	–	–	–	–	–	–	–	–	–	–	–	–
Pemphigus	–	–	–	–	–	–	–	–	–	–	–	–	–	–	–
Other Diseases of the Skin	–	–	–	–	–	–	–	–	–	–	–	–	–	–	–
C.—OTHER SPECIFIED DISEASES	–	–	–	–	–	–	–	–	–	–	–	–	–	–	–
D.—CAUSES ILL-DEFINED OR NOT SPECIFIED.															
Atrophy, Debility	–	–	–	–	–	–	–	–	–	–	–	–	–	–	–
Old Age	–	–	–	–	–	–	2	–	2	–	–	–	–	–	–
Dropsy, Ascites, Anasarca	–	–	–	–	–	–	–	–	–	–	–	–	–	–	–
Tumour	–	–	–	–	–	–	–	–	–	–	–	–	–	–	–
Abscess	–	–	–	–	–	–	–	–	–	–	–	–	–	–	–
Hæmorrhage	–	–	–	–	–	–	–	–	–	–	–	–	–	–	–
Sudden Death (cause unascertained)	–	–	–	–	–	–	–	–	–	–	–	–	–	–	–
Other ill-defined causes	–	–	–	–	–	–	–	–	–	–	–	–	–	–	–
Causes not specified	–	–	–	–	–	–	–	–	–	–	–	–	–	–	–
E.—VIOLENT DEATHS.															
In Mines and Quarries	–	–	–	–	–	–	–	–	–	–	–	–	–	–	–
Vehicles and Horses	–	1	1	–	–	–	–	–	–	–	–	–	–	–	–
Ships, Boats, Docks (not Drowning)	–	–	–	–	–	–	–	–	–	–	–	–	–	–	–
Building Operations	–	–	–	–	–	–	–	–	–	–	–	–	–	–	–
Machinery	–	–	–	–	–	–	–	–	–	–	–	–	–	–	–
Weapons and Implements	–	–	–	–	–	–	–	–	–	–	–	–	–	–	–
Burns and Scalds	–	–	–	–	–	–	–	–	–	–	–	–	–	–	–
Poisons, Poisonous Vapours	–	–	–	1	–	–	–	–	–	–	–	–	–	–	–
Drowning	–	–	–	–	–	–	–	–	–	–	–	–	–	–	–
Suffocation { From Overlaying	–	–	–	–	–	–	–	–	–	–	–	–	–	–	–
Suffocation { Otherwise	–	–	–	–	–	–	–	–	–	–	–	–	–	–	–
Falls	–	–	–	–	–	–	–	–	–	–	–	–	–	–	–
Weather Agencies	–	–	–	–	–	–	–	–	–	–	–	–	–	–	–
Otherwise, or not stated	–	–	–	–	–	–	–	–	–	–	–	–	–	–	–
Homicide	–	–	–	–	–	–	–	–	–	–	–	–	–	–	–
Suicide	–	–	–	–	–	–	–	–	–	–	–	–	–	–	–
Execution	–	–	–	–	–	–	–	–	–	–	–	–	–	–	–

MOTHERWELL, at different Periods of Life, in 1905.—FEMALES. *(Continued.)*

ATH.	FEMALES. AGE UNDER 40	45	50	55	60	65	70	75	80	85	90	95	100	Over 100	?
ES—*contd.*															
IVE SYSTEM.															
alignant)	–	–	–	–	–	–	–	–	–	–	–	–	–	–	–
. . .	–	–	–	–	–	–	–	–	–	–	–	–	–	–	–
alignant)	–	–	–	–	–	–	–	–	–	–	–	–	–	–	–
nd Vagina	–	–	–	–	–	–	–	–	–	–	–	–	–	–	–
tion . .	–	–	–	–	–	–	–	–	–	–	–	–	–	–	–
enerative and	–	–	–	–	–	–	–	–	–	–	–	–	–	–	–
. . .															
NANCY AND TH.															
. . .	–	–	–	–	–	–	–	–	–	–	–	–	–	–	–
. . .	–	–	–	–	–	–	–	–	–	–	–	–	–	–	–
. . .	–	–	–	–	–	–	–	–	–	–	–	–	–	–	–
ding . .	–	–	–	–	–	–	–	–	–	–	–	–	–	–	–
Pregnancy and	–	–	–	–	–	–	–	–	–	–	–	–	–	–	–
. . .															
MOTOR SYSTEM.															
. . .	–	–	–	–	–	–	–	–	–	–	–	–	–	–	–
. . .	–	–	–	–	–	–	–	–	–	–	–	–	–	–	–
otor System .	–	–	–	–	–	–	–	–	–	–	–	–	–	–	–
THE SKIN.															
. . .	–	–	–	–	–	–	–	–	–	–	–	–	–	–	–
. . .	–	–	–	–	–	–	–	–	–	–	–	–	–	–	–
. . .	–	–	–	–	–	–	–	–	–	–	–	–	–	–	–
the Skin . .	–	–	–	–	–	–	–	–	–	–	–	–	–	–	–
CIFIED DISEASES	–	–	–	–	–	–	–	–	–	–	–	–	–	–	–
L-DEFINED OR PECIFIED.															
. . .	–	–	–	–	–	–	–	–	–	–	–	–	–	–	–
. . .	–	–	–	–	–	–	–	4	3	2	1	–	–	–	–
Anasarca .	–	–	–	–	–	–	–	–	–	–	–	–	–	–	–
. . .	–	–	–	–	–	–	–	–	–	–	–	–	–	–	–
. . .	–	–	–	–	–	–	–	–	–	–	–	–	–	–	–
. . .	–	–	–	–	–	–	–	–	–	–	–	–	–	–	–
(cause unascertained)	–	–	–	–	–	–	–	–	–	–	–	–	–	–	–
d causes . .	–	–	–	–	–	–	–	–	–	–	–	–	–	–	–
ified . . .	–	–	1	–	–	–	–	–	–	–	–	–	–	–	–
LENT DEATHS.															
Quarries . .	–	–	–	–	–	–	–	–	–	–	–	–	–	–	–
Horses . .	–	–	–	–	–	–	–	–	–	–	–	–	–	–	–
Docks (not Drowning)	–	–	–	–	–	–	–	–	–	–	–	–	–	–	–
ations . .	–	–	–	–	–	–	–	–	–	–	–	–	–	–	–
. . .	–	–	–	–	–	–	–	–	–	–	–	–	–	–	–
Implements .	–	–	–	–	–	–	–	–	–	–	–	–	–	–	–
alds . .	–	–	–	–	–	–	–	–	–	–	–	–	–	–	–
Vapours .	–	–	–	–	–	–	–	–	–	–	–	–	–	–	–
. . .	–	–	–	–	–	–	–	–	–	–	–	–	–	–	–
n Overlaying .	–	–	–	–	–	–	–	–	–	–	–	–	–	–	–
rwise . .	–	–	–	–	–	–	–	–	–	–	–	–	–	–	–
. . .	–	–	1	–	–	–	–	–	–	–	–	–	–	–	–
. . .	–	1	–	–	–	1	–	–	–	–	–	–	–	–	–
stated . .	–	–	–	–	–	–	–	–	–	–	–	–	–	–	–
. . .	–	–	–	–	–	–	–	–	–	–	–	–	–		
. . .	–	–	–	–	–	–	–	–	–	–	–	–	–		
. . .	–	–	–	–	–	–	–	–	–	–	–	–	–		

CONSTITUTION OF THE DISTRICTS DISTINGUISHED IN THE PRECEDING TABLES BY AN ASTERISK (*).

No.	Districts.	Component Parts (Parishes).
	2. Orkney.	
13	Birsay	Part of Harray and Birsay.
14	Deerness	Part of St Andrews and Deerness.
18	Harray	Part of Harray and Birsay.
22	North Ronaldshay	Part of Cross and Burness.
25	St Andrews	Part of St Andrews and Deerness.
26	Sanday	Lady, and part of Cross and Burness.
	3. Caithness.	
37*b*	Keiss	Parts of Canisbay and Wick.
	5. Ross and Cromarty.	
58	Applecross	(1) Part of Applecross; (2) Remainder of Applecross and part of Gairloch.
59*b*	Carnoch	Parts of Contin and Urray.
86*b*	Carloway	Parts of Barvas and Uig.
87	Lochs	Lochs, and part of Uig.
	6. Inverness.	
92*b*	Cannich	Parts of Kilmorack and Kiltarlity.
112	Kilmuir	(1) Part of Kilmuir; (2) Remainder of Kilmuir, and part of Snizort.
	8. Elgin.	
135	Elgin	Elgin, and parts of New Spynie and St Andrews-Lhanbryde.
	9. Banff.	
152	Enzie	Parts of Bellie and Rathven.
155*b*	Glenrinnes	Parts of Aberlour and Mortlach.
167	Seafield	Parts of Cullen and Rathven.
	10. Aberdeen.	
171*b*	Ardallie	Parts of Cruden, Ellon, Longside, and Old Deer.
210*b*	Kininmouth	Parts of Crimond, Longside, Lonmay, Old Deer, and Strichen.
217	Logie Coldstone and Cromar	Logie Coldstone, and part of Glenmuick.
222*b*	Millbrex	Parts of Fyvie and Monquhitter.
227*b*	New Pitsligo	Parts of Aberdour, New Deer, Strichen, and Tyrie.
231	Peterculter	(1) Parts of Aberdeen and Peterculter; (2) Remainder of Peterculter.
237*b*	Savoch	Parts of Ellon, New Deer, Old Deer, and Tarves.
249*b*	Ythan Wells	Parts of Auchterless and Forgue.
	11. Kincardine.	
266	Nigg	Nigg, and part of Aberdeen.
	12. Forfar.	
282	Dundee	Dundee Combination, and part of Mains and Strathmartine.
294*b*	Kilry	Parts of Glenisla and Lintrathen.
	13. Perth.	
324	Aberfeldy	Parts of Dull, Kenmore, and Logierait.
330	Auchtergaven	Parts of Auchtergaven and Logiealmond.
331	Balquhidder	Balquhidder, and part of Comrie.
344	Dowally	Part of Dunkeld and Dowally.
349	Dunkeld	Part of Dunkeld and Dowally.
355*b*	Foss	Parts of Blair-Athol and Dull.
361	Killin	Parts of Kenmore and Killin.
375	Logiealmond	Parts of Logiealmond, Little Dunkeld, and Methven.
379	Meigle	Meigle, and part of Coupar-Angus.
386*b*	Persie	Parts of Alyth, Blairgowrie, and Kirkmichael.
387	Perth	Perth, and part of Kinnoull.
393*b*	Stanley	Parts of Auchtergaven, Kinclaven, and Redgorton.
394*b*	Strathfillan	Part of Killin.
394*c*	Tenandry	Parts of Blair-Athol and Moulin.
	14. Fife.	
402	Anstruther-Easter	Anstruther-Easter, and part of Kilrenny.
417	Crail	Part of Crail and May Island.
423	Dunbog	Dunbog, and part of Fliak.
425	Dunino	Dunino, and part of Crail.
426	Dysart	Part of Kirkcaldy and Dysart.
442	Kirkcaldy and Abbotshall	Part of Kirkcaldy and Dysart.
457*b*	Thornton	Part of Kirkcaldy and Dysart and of Markinch.
	17. Stirling.	
88	St Ninians	Parts of St Ninians and Stirling.
90	Stirling	Parts of St Ninians and Stirling.

CONSTITUTION OF THE DISTRICTS—*continued.*

No.	Districts.	Component Parts (Parishes).
	18. Dumbarton.	
496	Dumbarton . . .	Dumbarton, and parts of Cardross and Old Kilpatrick.
	19. Argyll.	
504	Ardchattan . . .	Part of Ardchattan and Muckairn.
505	Ardnamurchan . . .	(1) Parts of Ardnamurchan and of Arisaig and Moidart.
506	Ballachulish, etc. . .	Parts of Kilmallie and Ardgour.
509	Cumlodden and Minard .	Parts of Glassary and Inveraray.
515	Kilbrandon and Kilchattan	Kilbrandon and Kilchattan, and part of Jura.
517	Kilchrenan, etc. . .	(1) Parts of Kilchrenan and Dalavich, and Glenorchy and Inishail; (2) Remainder of Kilchrenan and Dalavich.
520	Kilmallie	Parts of Kilmallie and Ardgour.
525	Lismore	Lismore and Appin, and part of Ardgour.
526	Lochgilphead . . .	Parts of Glassary and South Knapdale.
529	Muckairn	Parts of Ardchattan and Muckairn, and Glenorchy and Inishail.
535	Tarbert	Parts of Kilcalmonell, Saddell and Skipness, and South Knapdale.
536	Bowmore (or Kilarrow) .	Part of Kilarrow and Kilmeny.
543	Kilmeny	Part of Kilarrow and Kilmeny.
545	Kinlochspelvie . . .	Part of Pennygown and Torosay.
547	Portnahaven . . .	Part of Kilchoman.
548	Salen	Parts of Kilninian and Kilmore, and Pennygown and Torosay.
549	Tobermory . . .	Part of Kilninian and Kilmore.
550	Torosay	Part of Pennygown and Torosay.
	20. Bute.	
556	Lochranza	Parts of Kilbride and Kilmory.
	21. Renfrew.	
559b	Bridge-of-Weir . . .	Parts of Houston and Killellan, and of Kilbarchan.
573	Neilston	(1) Part of Neilston; (2) Remainder of Neilston, and part of Paisley.
	22. Ayr.	
576	Ardrossan	(1) Parts of Ardrossan and West Kilbride; (2) Remainder of Ardrossan.
578	Ayr	Parts of Ayr and Maybole.
584b	Crosshill	Parts of Kirkmichael, Kirkoswald, and Maybole.
596	Irvine	Irvine, and part of Dundonald.
610b	Patna	Parts of Dalmellington, Dalrymple, Kirkmichael, and Straiton.
	23. Lanark.	
622	Barony	Part of Glasgow.
626b	Calderhead . . .	Parts of Cambusnethan and Shotts.
644	Glasgow . . .	Parts of Glasgow and Govan Combination.
	25. Edinburgh.	
685	Edinburgh . . .	Parts of Edinburgh and Colinton.
692	Leith	Leith and part of Edinburgh.
695b	New Craighall . . .	Parts of Inveresk and Liberton.
698b	Stobhill	Parts of Borthwick, Cockpen, and Newbattle.
	29. Selkirk.	
774a	Caddonfoot . . .	Caddonfoot, and part of Innerleithen.
	30. Roxburgh.	
787b	Edgerston . . .	Parts of Jedburgh and Southdean.
	31. Dumfries.	
813b	Brydekirk . .	Parts of Annan, Cummertrees, and Hoddom
830	Holywood	Holywood, and part of Terregles.
853b	Wanlockhead . . .	Part of Sanquhar.
	32. Kirkcudbright.	
857b	Bargrennan . . .	Parts of Minnigaff and Penninghame.
862	Corsockbridge . . .	Parts of Balmaclellan, Kirkpatrick-Durham, and Parton.
864	Dalbeattie	Part of Urr.
	33. Wigtown.	
899	Stranraer	Stranraer, and parts of Inch and Leswalt.

LIST of REGISTRATION DISTRICTS which include BURGHS, or TOWNS of 2000 Inhabitants and upwards, *or parts thereof*, bearing a different name from the District in which they are situated.

No.	Registration Districts.	Burghs.	Towns.
80	Rosemarkie	*Fortrose.	
81	Rosskeen	*Invergordon.	
128[2]	Inverallan	*Grantown-on-Spey.	
130	Drainie	*Lossiemouth and Branderburgh.	
136	New Spynie	- - - - -	Elgin.
145	Aberlour	*Charleston of Aberlour.	
155a[2]	Macduff	Banff.	
161	Marnoch	*Aberchirder.	
162	Mortlach	*Dufftown.	
164	Rathven	*Buckie.	
167	Seafield	Cullen.	
201	Glenmuick, &c.	*Ballater.	
213	Kintore	Inverurie.	
226	Newhills	- - - -	*Bucksburn.
231[1]	East Peterculter	Aberdeen.	
233	Pitsligo	*Rosehearty.	
254	Bervie	*Inverbervie.	
255	Dunnottar	Stonehaven.	
258[1]	Fetteresso	Stonehaven.	
266	Nigg	Aberdeen.	
274	Barry	Carnoustie.	
282[4]	St Andrew (Dundee)	Broughty Ferry.	
307[1]	Mains	Dundee.	
310	Monifieth	Broughty Ferry	
316	Panbride	Carnoustie.	
362	Kilmadock	Doune.	
395	Tibbermore	Perth.	
400	Abdie	Newburgh.	
405	Auchterderran	Lochgelly.	
408	Ballingry	Lochgelly.	*Lumphinnans.
410	Beath	*Cowdenbeath.	Kelty.
416	Collessie	*Ladybank.	
426	Dysart	Kirkcaldy.	
427	Elie	*Earlsferry. *Elie, Liberty & Williamsburgh.	
429	Ferry-Port-on-Craig	*Tayport.	
431	Forgan	*Newport.	
456	Scoonie	*Leven.	
459[2]	Buckhaven	*Buckhaven, Methil & Innerleven	
460	Cleish	- - - - -	Kelty.
475	Campsie	- - - - -	*Lennoxtown
476	Denny	Denny and Dunipace.	Bonnybridge
478	Dunipace	Denny and Dunipace.	
479	Falkirk	- - - - -	Bonnybridge. *Laurieston.
485a	Larbert	- - - - -	*Stenhousemuir.
485b	Logie	*Bridge of Allan. Stirling.	
488[1]	St Ninians	Stirling.	
493	Bonhill	- - - - -	*Alexandria. *Jamestown.
500	New or East Kilpatrick	*Milngavie.	*Bearsden.
501	Old or West Kilpatrick	*Clydebank.	Clydebank. *Duntocher.
502[1]	Roseneath	Cove and Kilcreggan.	
503	Row	*Helensburgh.	
520	Kilmallie	*Fort-William.	
523	Kilmore and Kilbride	*Oban.	
552	Cumbrae	*Millport.	
560	Cathcart	Glasgow.	
562	Eastwood	Glasgow. *Pollokshaws.	*Pollokshaws. *Thornliebank.
575	Renfrew	- - - - -	Clydebank. *Scotstoun.
576[1]	Old Ardrossan	Saltcoats.	
587	Dairy	- - - - -	Glengarnock.
593	Galston	Darvel. Newmilns and Greenholm.	
596	Kilbirnie	- - - - -	Glengarnock.
597	Kilmarnock	- - - - -	Hurlford.
603	Loudoun	Darvel. Galston. Newmilns and Greenholm	
606	Monkton and Prestwick	- - - - -	Ayr.
610a	Old Cumnock	*Cumnock and Holmhead.	
611[1]	Riccarton	Kilmarnock.	Kilmarnock
615	Stevenston	Saltcoats.	
621	Avondale	- - - -	*Strathaven.
622[1]	Maryhill	Glasgow.	
622[2]	Shettleston	Glasgow.	Tollcross.

* The asterisk indicates that the *entire* Burgh or Town is embraced in the Registration District.

LIST of REGISTRATION DISTRICTS—*continued.*

No.	Registration Districts	Burghs.	Towns.
624	Blantyre		*Stonefield.
625[1]	Bothwell		*Uddingston.
625[2]	Holytown		*Carfin. *Chapelhall. Mossend. *Newarthill.
625[3]	Bellshill		*Bothwell Park. Mossend.
626a[1]	Cadder (Western)		Kirkintilloch.
626a[2]	Cadder (Eastern)		Kirkintilloch.
627	Cambuslang		*Newton.
628	Cambusnethan	Wishaw	*Newmains.
639	Dalziel	*Motherwell. Wishaw.	
646[1]	Plantation	Glasgow.	
646[2]	Govan	Glasgow.	
646[3]	Partick	Glasgow.	
651	New Monkland	*Airdrie.	
652[1]	Old Monkland (Western)		*Baillieston. Tollcross.
652[2]	Old Monkland (Eastern)		*Calderbank.
654	Rutherglen	Glasgow.	
655[2]	Shotts (Western)		*Clelland.
672	Uphall		*Broxburn.
676	Cockpen	Bonnyrigg. Lasswade.	
680	Inveresk	Musselburgh.	
691	Lasswade	Bonnyrigg. *Loanhead.	
695a	Newbattle		*Newton-Grange.
705	Dirleton		North Berwick.
717	Prestonkirk	*East Linton.	
722	Tranent	*Cockenzie.	
727	Ayton		Eyemouth.
813	Brydekirk	Annan.	
830	Dryfesdale	*Lockerbie.	
855	Anwoth	Gatehouse.	
862	Crossmichael	Castle Douglas.	
866	Girthon	Gatehouse.	
868	Kells	*New Galloway.	
869	Kelton	Castle Douglas.	
876	Minnigaff		Newton-Stewart.
880	Terregles	Maxwelltown.	
882	Troqueer	Maxwelltown.	
895	Penninghame	*Newton-Stewart.	

* The asterisk indicates that the *entire* Burgh or Town is embraced in the Registration District

INDEX TO THE DISTRICTS.

The Figures refer to the Numbers of the Districts in the preceding Tables of Births, Deaths, and Marriages, these being numbered consecutively from 1 *to* 901.*

Abbey, . 559
Abbey St Bathans, . 726
Abbotshall, 399
Abdie, . 400
Abercorn, . 661
Aberdalgie, 323
Aberdeen, . 168
Aberdour(Aberdeen), . 169
Aberdour(Fife), 401
Aberfeldy, . 324
Aberfoyle, . 325
Aberlady, . 702
Aberlemno, 269
Aberlour, . 145
Abernethy, 326
Abernethy and Kincardine, 90
Abernyte, . 327
Abertarff, . 92
Aboyne, . 170
Aharacle, . 505
Airlie, . 270
Airth, . 469
Alford, . 171
Alloa, . 465
Alloway . 578
Alness, . 57
Alva (Clackmannan), 465
Alvah (Banff), 146
Alves, . 125
Alvie, . 90
Alyth, . 328
Ancrum, . 780
Anderston, . 644
Annan, . 812
Anstruther-E., 402
Anstruther-W., 403
Anwoth, . 855
Appin, . 525
Applecross, 58
Applegarth, 813
Arbirlot, . 271
Arbroath, . 272
Arbuthnott, 250
Ardallie, . 171
Ardchattan, 504
Ardclach, . 120
Ardersier, 91
Ardnamurchan, 505
Ardoch, . 328
Ardrossan, . 576
Arisaig, . 91
Armadale, . 662
Arngask, . 328
Arrochar, . 492
Ashkirk, . 773
Assynt, . 44
Athelstaneford, 703
Auchindoir, 172
Auchinleck, 577
Auchterarder, 329
Auchterderran, 405
Auchtergaven, 330
Auchterhouse, 273
Auchterless, 173
Auchtermuchty, 406
Auchtertool, 407
Auldearn, . 121
Avoch, . 59
Avondale, . 621
Ayr, . . 578
Ayton, . 727
Baldernock, 471
Balfron, . 472
Ballachulish and Corran of Ardgour, . 506
Ballantrae, 579
Ballingry, . 408
Balmaclellan, 856
Balmaghie, . 857
Balmerino, . 409
Balquhidder, 331
Banchory-Devenick, . 251
Banchory-Ternan, . 252
Banff, . 147
Bannockburn, 488
Bargrennan, 857
Barony, . 622
Barr, . . 580
Barra(Inverness) 108
Barrhead and Levern, . 572
Barrhill, . 582
Barry (Forfar), 274
Barvas, . 86
Bathgate, . 662
Beath (Fife), 410
Bedrule, . 782
Beith (Ayr), 581
Belhelvie, . 174
Bellie, . 126
Bellshill, . 625
Benbecula, . 118
Bendochy, . 332
Benholm, . 253
Bernera, . 111
Bervie, . 254
Biggar, . 623
Birnie, . 127
Birsay, . 13
Birse, . . 175
Blackford, . 333
Blackfriars, 644
Blackridge, 671
Blair-Athol, 334
Blairgowrie, 335
Blantyre, . 624
Blythswood, 644
Boddam, . 232
Boharm, . 147
Boisdale, . 118
Boleskine, . 92
Bolton, . 704
Bonar, . 46
Bonhill, . 493
Borgue, . 858
Bo'ness, . 663
Borthwick, . 674
Bothkennar, 491
Bothwell, . 625
Botriphnie, 148
Bourtie, . 176
Bowden, . 783
Bower, . 34
Bowmore, . 536
Boyndie, . 149
Bracadale, . 109
Braemar, . 183
Brechin, . 275
Bressay, . 1
Bridge-of-Weir 559
Bridgeton, . 644
Brodick, . 553
Broughton, 758
Brydekirk, . 813
Buchanan, . 474
Buckhaven, 459
Buittle, . 859
Bunkle and Preston, . 728
Burghead, . 131
Burntisland, 411
Burra Isles, 5
Busby, . 571
Cabrach, . 149
Cadder, . 626
Caddonfoot, 774
Cairney, . 178
Calderhead, 626
Callander, . 336
Calton, . 644
Cambuslang, 627
Cambusnethan, 628
Cameron, . 412
Camlachie, 644
Campbeltown, 507
Campsie, . 475
Canisbay, . 35
Cannich, . 92
Canonbie, . 814
Canongate, . 685
Caputh, . 337
Cardross, . 494
Careston, . 277
Cargill, . 338
Carlaverock, 815
Carloway, . 86
Carluke, . 629
Carmichael, 630
Carmunnock, 631
Carmylie, . 276
Carnbee, . 413
Carnoch (Ross), 59
Carnock (Fife), 414
Carnwath, . 632
Carriden, . 663
Carrington, 675
Carsphairn, 860
Carstairs, . 633
Castleton, . 784
Cathcart, . 560
Catrine, . 633
Cavers, . 785
Cawdor, . 122
Ceres, . 415
Channelkirk, 729
Chapel-of-Garioch, . 179
Chirnside, . 730
Clackmannan, 466
Clatt, . . 180
Cleish, . . 466
Closeburn, . 816
Clunie (Perth), 339
Cluny(Aberd'n), 181
Clyne, . . 46
Coatbridge, 622
Cockburnspath, 731
Cockpen, . 676
Coigach, . 75
Coldingham, 732
Coldstream, 733
Colinton, . 677
Coll, . . 551
Collace, . 340
Colleseie, . 416
Colmonell, . 562
Colonsay, . 530
Colvend, . 861
Comrie, . 341
Contin, . 60
Cookney, . 258
Corsock-Bridge, 862
Corstorphine 678
Cortachy&Clova 278
Coull, . 182
Coupar-Angus, 342
Covington and Thankerton, 634
Coylton, . 563
Craig, . 280
Craigie, . 564
Craignish, . 508
Crail, . . 417
Crailing, . 786
Cramond, . 679
Cranshaws, 734
Cranston, . 680
Crathie, . 183
Crawford, . 635
Crawfordjohn, 636

* The actual number of Districts is 1073—many Parishes and Burghs having been divided into two or more Districts for the purpose of Registration. Thus Edinburgh and Glasgow, to each of which only a single number is assigned in the Tables, consist of 7 and 14 Districts respectively. In forming the alphabetical arrangement the principle adopted has been to place *compound* names in the order in which they are pronounced.

ch (Fife), 418
ch (Suther-
ad), . 46
hton, . 681
ff, . 342
nond, . 184
narty, . 61
ndale and
lvie, . 128
shill, . 584
smichael, 863
' & Dalcross, 94
len, . 185
en, . 150
oss, . 418
amond, 186
er, . 637
s (Fife), 419
bernauld, 495
brae, . 552
lodden and
inard, . 509
mertrees, 817
ar, . 420
ie, . 682
ly, . 585
sie, . 421
vich, . 517
eattie, . 864
etty, . 422
eith, . 683
as, . 129
nellington, 586
neny, . 665
y (Ayr), 587
y (Kirkcud-
ight), . 865
ymple, 588
erf, . 638
on, . 818
iel, . 639
ot, . 187
ot & Dun-
hty, . 95
ness, . 14
ing, . 2
nistoun, 644
ay, . 476
ford, . 151
wall, . 62
eton, . 705
ar, . 467
hinton, 640
s, . 96
noch (Suth-
and), . 47
nock (Dum-
es), . 819
glas, . 641
ally, . 344
nie, . 130
horn, . 589
, . . 345
nblade, 188
nelzier, 759
noak, . 189
esdale, 820
nen, . 477
dingston, 684
us, . 131
inish, . 110
. . . 346
barton, 496
fries, . 821
. . . 281

Dunbar, . 706
Dunbarney, 347
Dunblane and
Lecropt, . 348
Dunbog, . 423
Dundee, . 282
Dundonald, 590
Dunfermline, 424
Dunino, . 425
Dunipace, . 478
Dunkeld . 349
Dunlop, . 591
Dunnet, . 36
Dunnichen, 283
Dunning, . 350
Dunnottar, 255
Dunoon, . 510
Dunrossness, 3
Duns, . 735
Dunscore, . 822
Dunsyre, . 642
Durness, . 48
Duror, . 525
Durris, . 256
Durrisdeer, 823
Duthil, . 96
Dyce, . . 190
Dyke, . 133
Dysart, . 426

Eaglesham, 561
Earlston, . 736
Eassie & Nevay, 284
East Kilbride, 643
Eastwood, . 562
Eccles, . 737
Ecclesmachen, 666
Echt, . . 191
Eckford, . 787
Eday & Pharay, 15
Edderton, . 63
Eddlestone, 760
Eddrachillis, 49
Edgerston, . 787
Edinburgh, 685
Edinkillie, . 134
Ednam, . 788
Edrom, . 738
Edzell, . 285
Elgin, . . 135
Elie, . . 427
Ellon, . . 192
Enzie, . . 152
Errol, . . 351
Erskine, . 563
Eskdalemuir, 824
Ettrick, . 774
Evie & Rendall, 16
Ewes, . 825
Eyemouth, 739

Fair Isle, . 3
Fala & Soutra, 686
Falkirk . 479
Falkland, . 428
Farnell, . 286
Farr, . 50
Fauldhouse, 673
Fearn (Ross), 64
Fenwick, . 592
Fern (Forfar), 287
Ferry-Port-on-
Craig, . 429
Fetlar, . 4
Fettercairn, 257
Fetteresso, . 258

Findo-Gask, 352
Fintray(Aberd.), 193
Fintry(Stirling), 480
Firth, . 17
Flisk, . 430
Flotta, . 32
Fodderty, . 65
Fogo, . 740
Fordoun, . 259
Fordyce, . 153
Forfar, . 288
Forgan, . 431
Forgandenny, 353
Forglen, . 154
Forgue, . 194
Forres, . 137
Fort-Augustus
(or Abertarff), 92
Forteviot, . 354
Forth, . 632
Fortingall, . 355
Foss, . . 355
Fossoway and
Tulliebole, 461
Foula, . 12
Foulden, . 741
Foveran, . 195
Fowlis-Easter, 288
Fowlis-Wester, 357
Fraserburgh, 196
Fyvie, . 197

Gairloch, . 66
Galashiels, . 775
Galston, . 593
Gamrie, . 155
Gargunnock, 481
Garmouth, . 144
Gartly, . 198
Garvald, . 707
Garvock, . 260
Gigha, . 537
Girthon, . 866
Girvan, . 594
Gladsmuir, 708
Glamis, . 289
Glasgow, . 644
Glass, . 199
Glassary, . 511
Glasserton, 885
Glassford, 645
Glenbervie, 261
Glenbuchat, 200
Glencairn, . 826
Glencoe and
Ballachulish, 525
Glencorse, . 687
Glendevon, 358
Glenelg, . 97
Glengarry, . 99
Glenholm, . 761
Glenisla, . 290
Glenlivat, . 157
Glenmoriston, 107
Glenmuick, Tul-
lich, &c., 201
Glenorchy, . 512
Glenrinnes, . 155
Glenshee, . 370
Glenshiel, . 67
Golspie, . 51
Gorbals, . 644
Gordon, . 742
Gourock, . 567
Govan, 646

Graitney (or
Gretna), . 827
Grange, . 156
Grangemouth, 481
Grantshouse, 732
Greenlaw, . 743
Greenock, . 564
Guthrie, . 291

Haddington, 709
Haggs, . 476
Halfmorton, 828
Halkirk, . 37
Hamilton, . 647
Harray, . 18
Harris, . 111
Hawick, . 789
Haywood, . 632
Heriot, . 688
Hobkirk, . 790
Hoddom, . 829
Holm & Paplay, 19
Holytown, . 625
Holywood, . 830
Houston and
Killellan, 565
Howmore, . 118
Hownam, . 791
Hoy & Græmsay, 20
Humbie, . 710
Hume, . 744
Huntly, . 202
Hurlford, . 611
Hutchesontown, 644
Hutton (Ber-
wick), . 745
Hutton (Dumf.), 831

Inch (Wigtown), 886
Inchinnan, . 566
Inchture, . 359
Innerleithen, 762
Innerwick(Had.) 711
Innerwick in
Glenlyon, 355
Insch (Aberd'n), 203
Inverallan, . 128
Inverallochy, 235
Inveraray, . 513
Inverarity, . 292
Inveravon, . 157
Inverchaolain, 514
Inveresk, . 689
Inverkeillor, 293
Inverkeithing, 432
Inverkeithny, 158
Inverkip, . 567
Inverness, . 98
Inverurie, . 204
Iona, . 538
Irongray, . 867
Irvine, . 595

Jedburgh, . 792
Johnstone
(Dumfries), 832
Johnstone and
Elderslie (Ren-
frew), . 573
Jura, . 539

Keig, . . 205
Keir, . 833

Keiss, . 37
Keith, . 159
Keith-hall, . 206
Kells, . 868
Kelso, . 793
Kelton, . 869
Kelvin, . 644
Kemback, . 433
Kemnay, . 207
Kenmore, . 360
Kennoway, . 434
Kettins, . 294
Kettle, . 435
Kilbarchan, 568
Kilberry, . 533
Kilbirnie, . 596
Kilbrandon and
Kilchattan, 515
Kilbride, . 553
Kilbucho, &c., 763
Kilcalmonell, 516
Kilchoman, 540
Kilchrenan, 517
Kilconquhar, 436
Kilcreggan, 502
Kildalton & Oa, 541
Kildonan, . 52
Kildrummy, 208
Kilfinan, . 518
Kilfinichen and
Kilvickeon, 542
Killean and
Kilchenzie, 519
Killearn, . 482
Killearnan, 68
Killin, . 361
Kilmacolm, 569
Kilmadock, 362
Kilmallie, . 520
Kilmany (Fife), 437
Kilmarnock, 597
Kilmaronock, 497
Kilmartin, . 521
Kilmaurs, . 598
Kilmelford 524
Kilmeny(Argyll) 543
Kilmodan, . 522
Kilmonivaig, 99
Kilmorack, 100
Kilmore & Kil-
bride, . 523
Kilmorich, . 527
Kilmory, . 554
Kilmuir, . 112
Kilmuir-Easter, 69
Kilmun, . 510
Kilninian and
Kilmore, 544
Kilninver, . 524
Kilrenny, . 438
Kilry, 294
Kilspindie, . 363
Kilsyth, . 483
Kiltarlity, . 101
Kiltearn, . 70
Kilwinning, 599
Kincardine
(Perth), . 364
Kincardine
(Ross), . 71
Kincardine
O'Neil, . 209
Kinclaven, . 365
Kinfauns, . 366
Kingarth, . 555
King-Edward 210
Kinghorn, . 439

Kinglassie, . 440
Kingoldrum, 295
Kingsbarns, 441
Kingussie, &c., 102
Kinlinmonth, 210
Kinlochbervie, 49
Kinlochluichart, 60
Kinloch-Rannoch, . 355
Kinlochspelvie, 545
Kinloss, . 138
Kinnaird, . 368
Kinneff and Catterline, 262
Kinnell, . 296
Kinnellar, . 211
Kinnethmont, 212
Kinnettles, 297
Kinning Park, 644
Kinnoull, . 369
Kinross, . 462
Kintail, . 72
Kintore, . 213
Kippen, . 484
Kirkbean, . 870
Kirkcaldy and Abbotshall, 442
Kirkcolm, . 887
Kirkconnell, 834
Kirkcowan, 888
Kirkcudbright, 871
Kirkden, . 298
Kirkfieldbank, 649
Kirkgunzeon, 872
Kirkhill, . 103
Kirkhope, . 776
Kirkinner, . 889
Kirkintilloch, 498
Kirkliston, . 667
Kirkmabreck, 873
Kirkmahoe, 835
Kirkmaiden, 890
Kirkmichael (Ayr), . 600
Kirkmichael (Banff), . 160
Kirkmichael (Dumfries), 836
Kirkmichael (Perth), . 370
Kirknewton and East Calder, 690
Kirkoswald, 601
Kirkpatrick-Durham, 874
Kirkpatrick-Fleming, 837
Kirkpatrick-Juxta, . 838
Kirkton (Assynt), 44
Kirkton (Farr), 50
Kirktown (Roxburgh), . 785
Kirkurd, . 764
Kirkwall and St Ola, . 21
Kirriemuir, 299
Knockando, 139
Knockbain, 73
Knoydart, . 97
Ladykirk, . 746
Laggan, . 104
Lairg, . 53
Lanark, . 648
Langholm, . 839
Langshaw, . 799
Langton, . 747
Larbert, . 485
Largo, . 443
Largs, . 602
Larkhall, . 638
Lasswade, . 691
Latheron, . 38
Lauder, . 748
Laurencekirk, 263
Leadhills, . 635
Lecropt, . 371
Legerwood, 749
Leith, . . 692
Leochel-Cushnie 214
Lerwick, . 5
Leslie (Aberd'n), 215
Leslie (Fife), 444
Lesmahagow, 649
Leswalt, . 891
Lethendy and Kinloch, 372
Lethnott and Navar, . 300
Leuchars, . 445
Libberton (Lanark), . 650
Liberton (Edin.), 693
Liff, Benvie, & Invergowrie, 301
Lilliesleaf, . 795
Linlithgow, 668
Linton, . 796
Lintrathen, 302
Linwood, . 568
Lismore, . 525
Little Dunkeld, 373
Livingstone, 669
Lochaber, . 99
Lochalsh, . 74
Lochbroom, 75
Lochcarron, 76
Lochee, . 282
Lochgilphead, 526
Lochgoilhead, 527
Lochlee, . 303
Lochmaben, 840
Lochranza, 556
Lochrutton, 875
Lochs, . 87
Lochwinnoch, 570
Logie (Fife), 446
Logie (Stirling), 485
Logiealmond, 375
Logie-Buchan, 216
Logie-Coldstone and Cromar, 217
Logie-Easter, 77
Logie-Pert, 304
Logierait, . 376
Longforgan, 377
Longformacus, 750
Longside, . 218
Lonmay, . 219
Loth, 54
Loudoun, 603
Lugar, . 577
Lumphanan, 220
Lunan, . 305
Lundie, . 306
Lunnasting, 7
Luss, . 499
Lyne, . 765
Macduff, . 155
Madderty, . 378
Mains, . 307
Makerston, 797
Manor, . 766
Markinch, . 447
Marnoch, . 161
Maryculter, 264
Maryhill, . 622
Marykirk, . 265
Marytown, . 308
Mauchline, . 604
Maxton, . 798
Maybole, . 605
Mearns, . 571
Megget, . 779
Meigle, . 379
Melrose, . 799
Menmuir, . 309
Merton, . 751
Methlic, . 221
Methven, . 380
Mid-Calder, 694
Middlebie, . 841
Midmar, . 222
Mid & So. Yell, 6
Millbrex, . 222
Milton, . 644
Minginish, . 109
Minnigaff, . 876
Minto, . 800
Mochrum, . 892
Moffat, . 842
Moneydie, . 381
Monifieth, . 310
Monikie, . 311
Monimail, . 448
Monkton and Prestwick, 606
Monquhitter, 223
Montrose, . 312
Monymusk, 224
Monzie (Perth), 382
Monzievaird and Strowan, . 383
Moonzie (Fife), 449
Mordington, 752
Morebattle, 801
Morham, . 712
Morningside, 685
Mortlach, . 162
Morton, . 843
Morvern, . 528
Moulin, . 384
Mouswald, . 844
Moy and Dalarossie, . 105
Muckairn, . 529
Muckart, . 385
Muiravonside, 486
Muirkirk, . 607
Murroes, . 313
Musselburgh, 689
Muthill, . 386
Nairn, . 123
Neilston, . 572
Nenthorn, . 753
Nesting, . 7
New Abbey, 877
New Ardrossan, 576
Newbattle, . 695
Newburgh, . 450
Newburn, . 451
New Byth, . 210
New Craighall, 695
New Cumnock, 608
New Deer, . 225
Newhills, . 226
Newington, . 685
New Kilpatrick, 500
Newlands, . 767
New Luce, . 893
New Machar, 227
New Monkland, 651
New Pitaligo, 227
New Spynie, 136
Newton, . 696
Newton Mearns, 571
Newtyle, . 314
Nigg (Kincard.), 266
Nigg (Ross), 78
North Berwick, 713
North Bute, 557
North Harris, 111
North Knapdale, 530
North Leith, 692
Northmavine, 8
North Morar, 97
North Ronaldshay, 22
North Uist, 113
North Yell, . 6
Oa, . 546
Oathlaw, . 315
Ochiltree, . 609
Old Aberdeen, 168
Old Ardrossan, 576
Old Cumnock, 610
Old Deer, . 228
Oldhamstocks, 714
Old or West Kilpatrick, 501
Old Luce, . 894
Old Machar, 228
Old Meldrum, 229
Old Monkland, 652
Olrig, . 39
Ordiquhill, . 163
Ormiston, . 715
Orphir, . 23
Orwell, . 463
Oxnam, . 802
Oyne, . 230
Paisley, . 573
Panbride, . 316
Papa-Stour, . 12
Papa-Westray, 33
Partick, . 646
Parton, . 878
Patna, . 610
Peebles, . 768
Pencaitland, 716
Penicuik, . 697
Penninghame, 895
Penpont, . 845
Persie, . 386
Perth, . 387
Peterculter, 231
Peterhead, . 232
Pettinain, . 653
Petty, . 106
Pitsligo, . 233
Pittenweem, 452
Plantation, . 646
Polmont, . 481
Polwarth, . 754
Port-Glasgow, 574
Portlethen, . 251
Portmoak, . 464
Portnahaven, 547
Portobello, . 695
Port of Menteith, 388
Portpatrick, 896
Portree, . 114
Portsoy, . 153
Premnay, . 234
Prestonkirk, 717
Prestonpans, 718
Queensferry, 665
Raasay, . 114
Rafford, . 140
Rankinston, 583
Rathen, . 235
Ratho, . 696
Rathven, . 164
Rattray, . 389
Rayne, . 236
Reay, . 40
Redgorton, . 390
Renfrew, . 575
Renton, . 494
Rerrick, . 879
Rescobie, . 317
Resolis, . 79
Rhynd, . 391
Rhynie, . 237
Riccarton, . 611
Roberton, . 802
Rogart, . 55
Rosehall, . 46
Rosemarkie, 80
Roseneath, . 502
Rosskeen, . 81
Rothes, . 141
Rothesay, . 558
Rothiemay, . 165
Rothiemurchus, 96
Rousay and Egilshay, . 24
Row, . . 503
Roxburgh, . 803
Rutherglen, . 654
Ruthven, . 318
Ruthwell, . 846
Saddell, . 531
St Andrew (Dundee), 282
St Andrew (Edinburgh), 685
St Andrews (Orkney), 25
St Andrews-Lhanbryde, 142
StAndrews and St Leonards (Fife), 453
St Boswells, 804
St Clement, 282
St Cyrus, . 267
St Fergus, . 237
St George, . 685
St Giles, . 685
St Kilda, . 111
St Machar, . 168
St Madoes, . 392
St Martins, . 393
St Mary, . 282
St Monance (or Abercrombie), 454
St Mungo, . 847
St Nicholas, 168
St Ninians, . 488

St Peter, 282
St Quivox, . 578
St Rollox. . 644
St Vigeans, 272
Salen (Argyll), 548
Saline (Fife), 455
Salton, . 719
Sanday, . 26
Sandness, . 12
Sandsting and Aithsting, 9
Sandwick, . 27
Sandwick & Cuningsburgh, 3
Sanquhar,. 848
Savoch, . 237
Scone, . 394
Scoonie, . 456
Scourie, . 49
Seafield, . 167
Selkirk, . 778
Shapinshay, 28
Shettleston, 622
Shieldaig, . 58
Shiskine, . 554
Shotts, . 655
Skelmorlie, 602
Skene, . 238
Skipness, . 531
Skirling, . 769
Slains, . 239
Slamannan, 489
Sleat, . 115
Smailholm, 805
Small Isles, 116
Snizort, . 117
Sorbie, . 897
Sorn, . 613
Southdean, 806
Southend, . 532
South Harris, 111
South Knapdale, 533
South Leith, 692
South Ronaldshay & Burray, 29
South Uist, 118
Southwick, 861
Speymouth, 143
Spott, . 720
Sprouston . 807
Stair, . 614
Stanley, . 393
Stennes, . 17
Stenscholl, . 112
Stenton, . 721
Stevenston, 615
Stewarton, . 616
Stirling, . 490
Stitchell, . 808
Stobhill, . 698
Stobo, . 770
Stoer, . 44
Stonehouse, 656
Stoneykirk, 898
Stornoway, 88
Stow, . 699
Stracathro, 320
Strachan, . 268
Strachur, . 534
Straiton, . 617
Stralachlan, 534
Stranraer, . 899
Strath, . 119
Strathblane, 491
Strathdon, . 240
Strathfillan, 394
Strathloch, 384
Strathmartin, 307
Strathmiglo, 457
Strathoykel, 71
Strathy, . 50
Strichen, . 241
Stromness, . 30
Stronsay, . 31
Sunart, . 505
Swinton, . 755
Symington (Ayr), . 618
Symington (Lanark), 657
Tain, . . 82
Tannadice . 321
Tarbat, . 88
Tarbert, . 535
Tarbolton, . 619
Tarland, . 242
Tarves, . 243
Tealing, . 322
Temple, . 700
Tenandry, . 394
Terregles, . 880
Teviothead, 809
Thornton, . 457
Thurso, . 41
Tibbermore, 395
Tillicoultry, 468
Tingwall, . 10
Tinwald, . 849
Tobermory, 549
Tomintoul, 160
Tongland, . 881
Tongue, . 56
Torosay, . 550
Torphichen, 671
Torryburn, 458
Torthorwald, 850
Tough, . 244
Towie, . 245
Tradeston, . 644
Tranent, . 722
Traquair, . 771
Trinity-Gask, 396
Troon, . 590
Troqueer, . 882
Tulliallan, . 458
Tullynessle and Forbes, . 246
Tundergarth, 851
Turriff, . 247
Tweedsmuir, 772
Twynholm, 883
Tynron, . 852
Tyree (Argyll), 551
Tyrie (Aberd'n), 248
Udny, . 249
Uig, . . 89
Ulva, . . 544
Unst, . . 11
Uphall, . 672
Urquhart (Elgin) 144
Urquhart (Inverness), 107
Urquhart and Logie-Wester, 84
Urr, . . 884
Urray, . 85
Walkerburn, 762
Walls (Shetland), 12
Walls (Orkney), 32
Walston, . 658
Wamphray, 853
Wandell and Lamington, 659
Wanlockhead, 853
Waternish, 110
Waterside, 586
Watten, . 42
Weem, . 398
Wemyss, . 459
West Calder, 701
Westerkirk, 854
West Kilbride, 620
West Linton, 773
Westray, . 33
Westruther, 756
Whalsay, . 7
Whalsay Skerries, 7
Whitburn, . 673
Whitekirk and Tynninghame, 723
Whiteness and Weisdale, 10
Whithorn, . 900
Whitsome, 757
Whittinghame, 724
Wick, . 43
Wigtown, . 901
Wilton, . 810
Windygates, 447
Wiston and Roberton, . 660
Woodside, . 168
Yarrow, . 779
Yell, . . 6
Yester (or Gifford), . 725
Yetholm, . 811
Ythan Wells, 249

GLASGOW:

PRINTED BY JAMES HEDDERWICK & SONS LIMITED.

FOR HIS MAJESTY'S STATIONERY OFFICE.

...ade and Commerce, &c.:—

[Cd. 3003.] Statistical Abstract of the United Kingdom. 1891-1905. 1s. 6d.
[Cd. 3203.] Do. do. Colonies. 1891-1905. 1s. 11d.
[Cd. 3136.] Do. do. Foreign Countries. 1891 to 1905-06. 1s. 8d.
[Cd. 3190.] Do. do. British India. 1895-1896 to 1904-1905. 1s. 3d.
[Cd. 3440, 3585.] Trade of the United Kingdom, 1906. Vols. I. and II. 1s.
[Cd. 3206.] Foreign Import Duties, 1906. 2s. 10d.
[Cd. 1761, 2337, 3069.] British and Foreign Trade and Industrial Conditions. Memoranda, Tables, and Charts. 7s.
[Cd. 3180.] Rice Duties. Trade of. Years 1901-02 to 1905-06. 1s. 6d.
[Cd. 3107.] Statistical Tables relating to British Colonies, Possessions, and Protectorates. Part XXIX. 1904. 7s. 3d.
[Cd. 3203.] Statistical Abstract of the British Empire. Years 1891-1905. 1s.
[Cd. 3201, 3872.] Agricultural Returns—Great Britain. 1906. Parts I. and II. 10d.
[Cd. 3195.] Colonial Import Duties. 1906. 2s. 6d.
[Cd. 3172.] Wages and Hours of Labour.—Report on the Changes in; 1906. 7d.
[Cd. 3120.] Foreign Labour Statistics. Third Report. 1s. 6d.
[Cd. 3345.] Standard Time Rates of Wages, October 1906. 7d.
[Cd. 3241.] Regulations in Force, with regard to Commercial Travellers in British Possessions and Foreign Countries. 4d.
[Cd. 3396, 3396.] Treaties of Commerce and Navigation with Foreign Powers in force 1st January 1907. 2s. 4d.
[Cd. 3193.] Customs Tariff, United Kingdom, from 1897-8 to 1906-7. 5d.
[Cd. 3246.] Navigation and Shipping, United Kingdom. Statement. 1906. 3s.
[Cd. 3639.] British Trade in Australia. Commerce and Products. Report. 11d.

...litary:—

Artillery Store Accounts and the Supervision of a R.A.A. Sub-district. Notes on. June 1, 1907. 1s. 6d.
Army Examination Regulations. (1) Royal Military College, Admission to; (2) Royal Military Academy, Admission to; (3) For Officers of Colonial Military Forces; (4) For Officers of Militia and Imperial Yeomanry; and (5) For University Candidates. 1d.
Bloemfontein. Military. Part V. Miscellaneous. 4s. 2d.
Field Service Manuals, 1907: Cavalry Regiment. Infantry Battalion. each 3d.
Germany. The Campaign of 1866 in. With Portfolio of Maps. 1872 (Reprinted 1907.) 10s.
Ordnance College Regulations, 1907. 2d.
Quetta Staff Tours. Army Regulations for. Part I. 1907. 3d.
X-Ray Apparatus. Hints regarding the Management and Use of. 3d.
Zulu War of 1879. Narrative of the Field Operations connected with the. 1881. (Reprinted 1907.) 3s.

...ydrographical:—

Tide Tables for British and Irish Ports, 1908. 2s.
Newfoundland and Labrador Pilot. 4th Edition. 10s.

...neral Government Board.

Sanitary Circumstances and Administration of:—
Droylsden Urban District, No. 283; Denton Urban District, No. 284; Farnworth Urban District, No. 286; Hurst Urban District, No. 288; Accrington Urban District, No. 290; Leamington Urban District, No. 292. each 7d.
Borough of Mossley, No. 276; Lees Urban District, No. 287; Tottington Rural District, No. 289. each 6d.
Borough of Ashton-under-Lyne, No. 274. 7d.

...migrants' Information Office, 31 Broadway, Westminster, S.W.:—

Colonies, Handbooks for:—
No. 1, Canada. 2, New South Wales. 3, Victoria. 4, South Australia. 5, Queensland. 6, Western Australia. 7, Tasmania. 8, New Zealand. 9, Cape Colony. 10, Natal. 11, Transvaal. 12, Orange River Colony. 1d. each.
No. 13, Professional. 14, Emigration Statutes and General. 2d. each.
No. 15 (Nos. 1 to 14, in cloth). 2s.
Intending Emigrants, Information for:—Argentine Republic, 1907, 2d. East Africa Protectorate, 1906, 6d. Ceylon, 1907, 1d. Dominica, Malay States, &c., 1907, 6d. Newfoundland, Nov. 1906, 1d. British Central Africa Protectorate, July 1907, 6d. Uganda Protectorate, 1906, 6d. West African Colonies, June 1907, 1d. West Indies, 1907, 1d.
Summary of Consular Reports, North and South America, 1905-6. 3d.

...reign Office:—

Commercial Treaties between Great Britain and Foreign Powers. Vols. I. to XXIII. 10s. each.
State Papers, British and Foreign. In 99 vols. 10s. each.

...oard of Trade:—

Dangerous Goods (Carriage of) and Explosives in Ships. Memorandum explaining [illegible] 1d.
[illegible] Weekly.
[illegible] Monthly.
[illegible] Instructions as to Survey of [illegible]